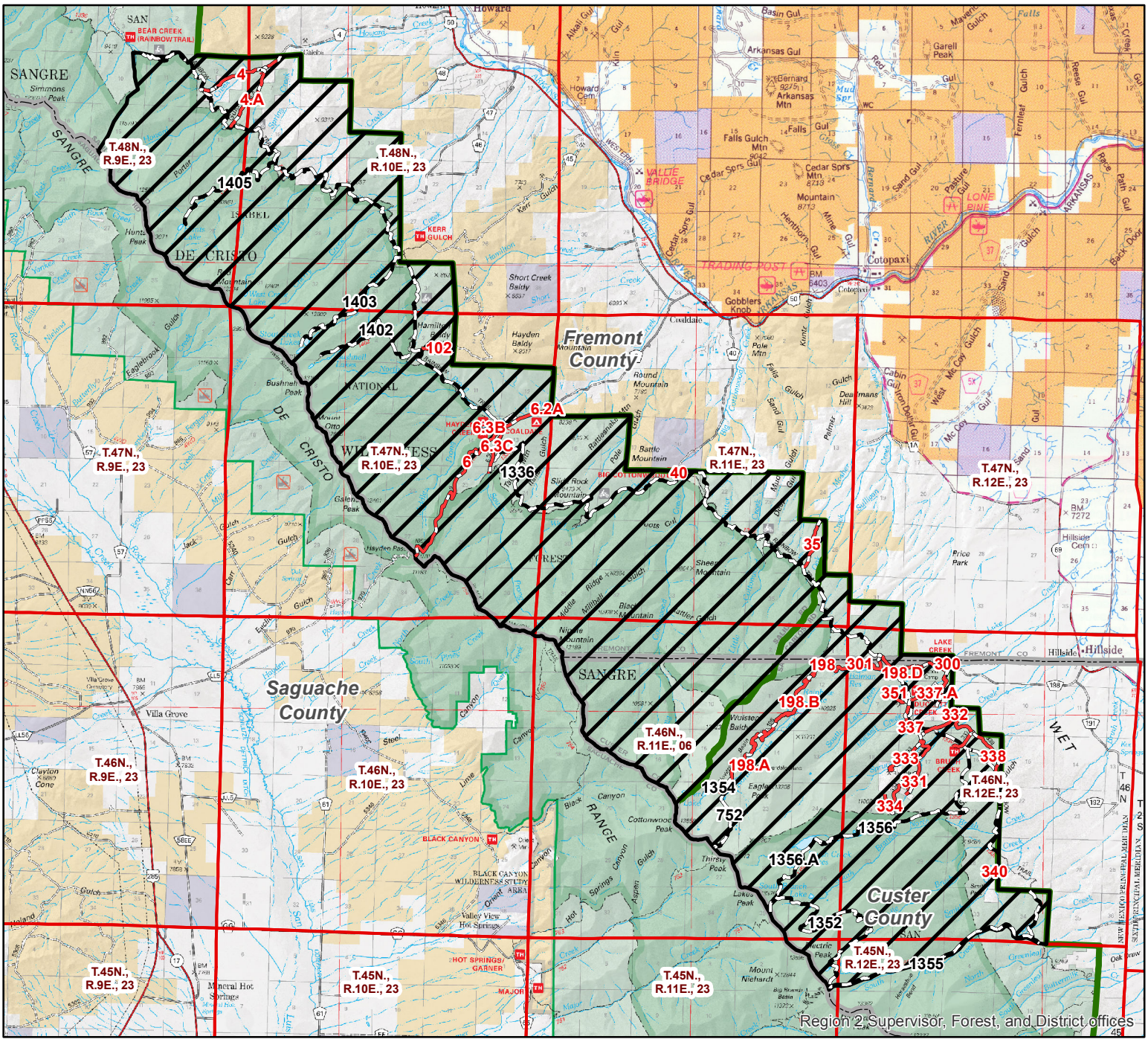

Hayden Pass Fire Closure Area

Roads Within Closure Area

Trails Within Closure Area

County Boundaries

Township/Range

Ranger District Boundaries

1:175,269

0 0.75 1.5 3 4.5 6 Miles

San Isabel National Forest
Salida and San Carlos Ranger Districts

Hayden Pass Fire Area Closure
Order PSICC-2016-20
Exhibit A

Map Created: 7/15/2016

N W E S

DISCLAIMER: GIS data and product accuracy may vary. The Forest Service reserves the right to correct, update, modify, or replace GIS products without notification. For more information, contact the Pike & San Isabel NF, Cimarron & Comanche NG, Pueblo, CO. (719) 553-1400.