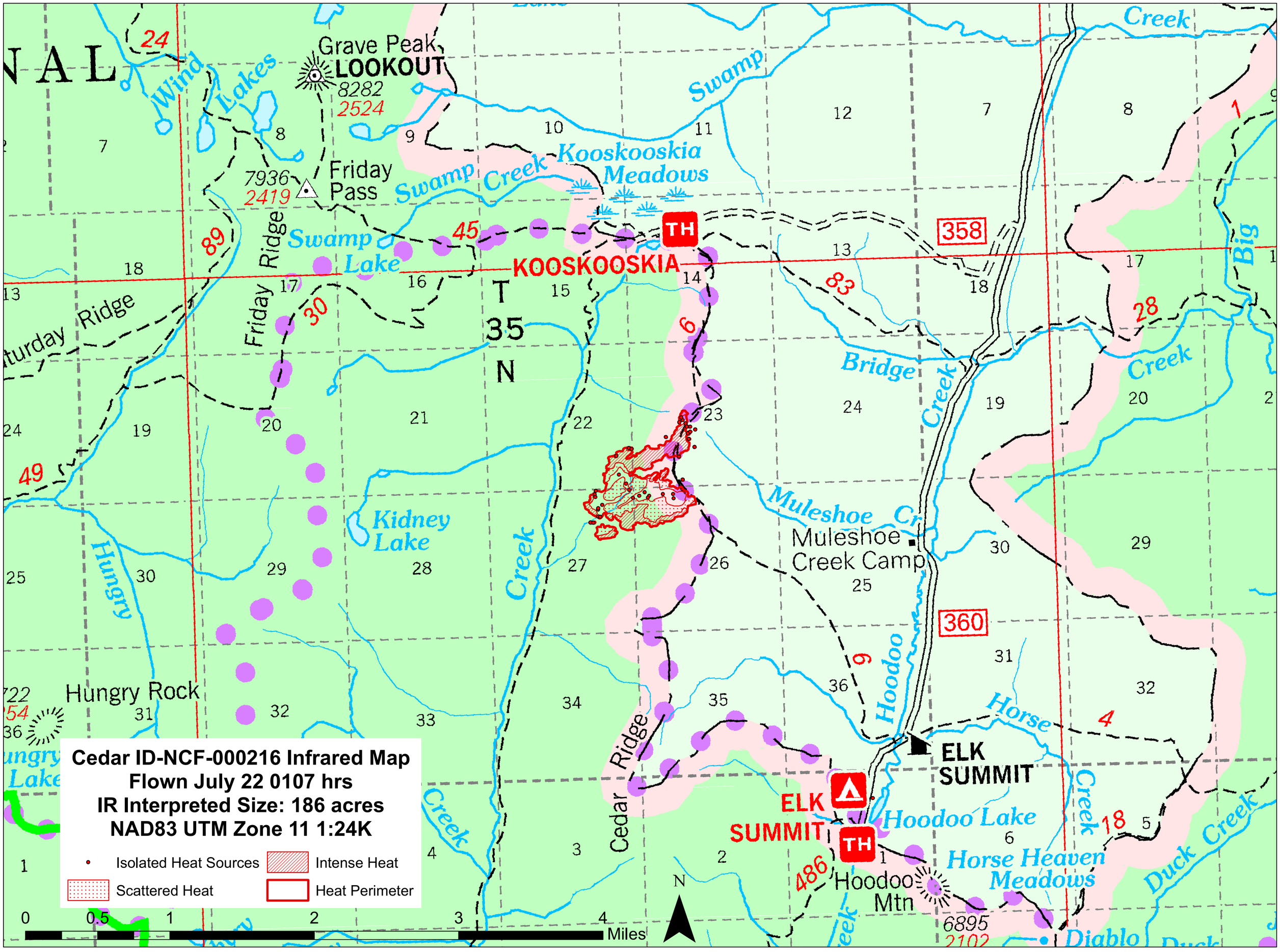

BFalvey NCF 20160722_1030