DRAFT

Wilderness Inventory (Step 1 of 4) Forest Plan Revision

Santa Fe National Forest - Eastside

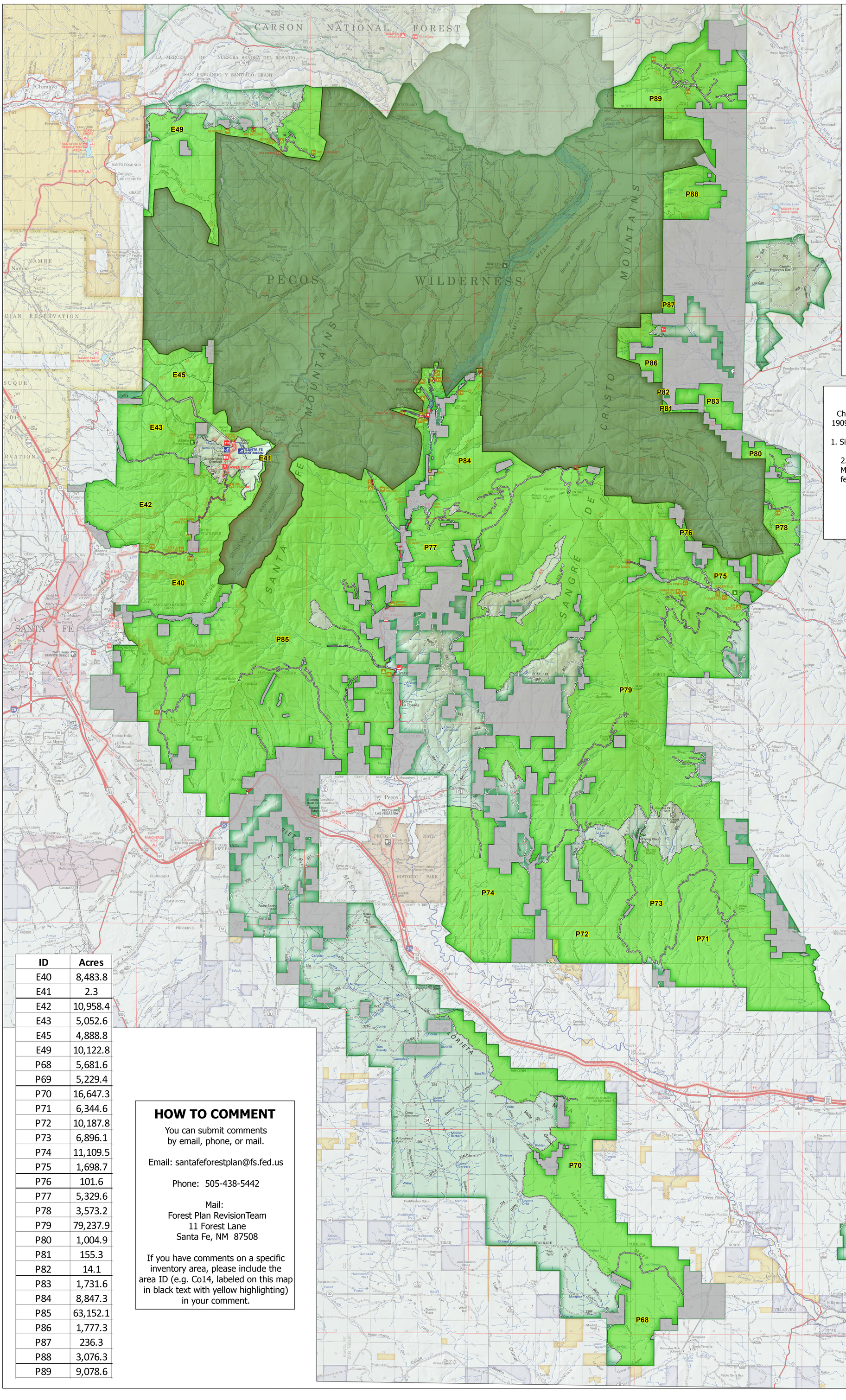

Legend

- Wilderness Inventory
- Existing Wilderness Area

0 0.5 1 2 3 4
Miles
1:100,000

N W E S

ATTENTION
This product is reproduced from geospatial information prepared by the U.S. Department of Agriculture, Forest Service. GIS data and product accuracy may vary. They may be: developed from sources of differing accuracy, accurate only at certain scales, based on modeling or interpretation, incomplete while being created or revised, etc. Using GIS products for purposes other than those for which they were created, may yield inaccurate or misleading results. The Forest Service reserves the right to correct, update, modify, or replace, GIS products without notification. This map is not a legal land line or ownership document. Public lands are subject to change and may have access restrictions; check with local offices. Roads and trails shown on non-USFS lands may not have public easement. Obtain permission before entering private land. For more information, contact: Santa Fe National Forest (505)438-5300.
T:\FS\NFS\SantaFe\Project\SO\ForestPlanRevision\GIS\WildernessInventory\
Data Projection: UTM Zone 13 NAD83; SFNF SOGIS jwl; DATE 7/25/2016

Inventory Criteria

Chapter 70 of the Forest Service Land Management Planning Handbook 1909.12 outlines criteria for what should and should not be included in the inventoried areas. There are two broad categories of criteria:

1. Size- areas under 5000 acres are generally not included in the inventory, unless adjacent to an existing wilderness.
2. Roads and improvements or constructed features – roads from the Motor Vehicle Use Map (MVUM) and the most substantially noticeable features on the landscape are generally not included in the inventory, while less significant and any remaining ones will be considered in evaluation (step 2).

For more information please visit:
www.fs.usda.gov/goto/santafeforestplan

ID	Acres
E40	8,483.8
E41	2.3
E42	10,958.4
E43	5,052.6
E45	4,888.8
E49	10,122.8
P68	5,681.6
P69	5,229.4
P70	16,647.3
P71	6,344.6
P72	10,187.8
P73	6,896.1
P74	11,109.5
P75	1,698.7
P76	101.6
P77	5,329.6
P78	3,573.2
P79	79,237.9
P80	1,004.9
P81	155.3
P82	14.1
P83	1,731.6
P84	8,847.3
P85	63,152.1
P86	1,777.3
P87	236.3
P88	3,076.3
P89	9,078.6

HOW TO COMMENT

You can submit comments by email, phone, or mail.

Email: santafeforestplan@fs.fed.us

Phone: 505-438-5442

Mail:
Forest Plan RevisionTeam
11 Forest Lane
Santa Fe, NM 87508

If you have comments on a specific inventory area, please include the area ID (e.g. Co14, labeled on this map in black text with yellow highlighting) in your comment.