FOREST ORDER NO. 10-16-07
SIX RIVERS NATIONAL FOREST
TEMPORARY ROAD and AREA CLOSURE

Pursuant to 36 CFR 261.50(b), and to protect public safety, the following acts are prohibited within the Mad River Ranger District of the Six Rivers National Forest. This Order is effective from July 27, 2016 through December 31, 2016.

1. Being on Forest Road No. 1S11, as shown on the attached map. 36 CFR 261.54(e).

2. Being within 300 feet of Forest Road No. 1S11, as shown on the attached map. 36 CFR 260.53(e).

Pursuant to 36 CFR 261.50(e), the following persons are exempt from this Order:

1. Persons with a permit from the Forest Service specifically authorizing the otherwise prohibited act or omission.

2. Any federal, state or local office or member of an organized rescue or fire fighting force in performance of an official duty.

These prohibitions are in addition to the general prohibitions contained in 36 CFR Part 261, Subpart A.

A violation of these prohibitions is punishable by a fine of not more than $5,000 for an individual or $10,000 for an organization, or imprisonment for not more than six months, or both. 16 USC 551 and 18 USC 3559, 3571, and 3581.

Executed in Eureka, California, this 26th day of July 2016.

MICHAEL A. GREEN
Acting Forest Supervisor
Six Rivers National Forest

This Order supersedes Order No. 10-16-04 dated July 19th, 2016.
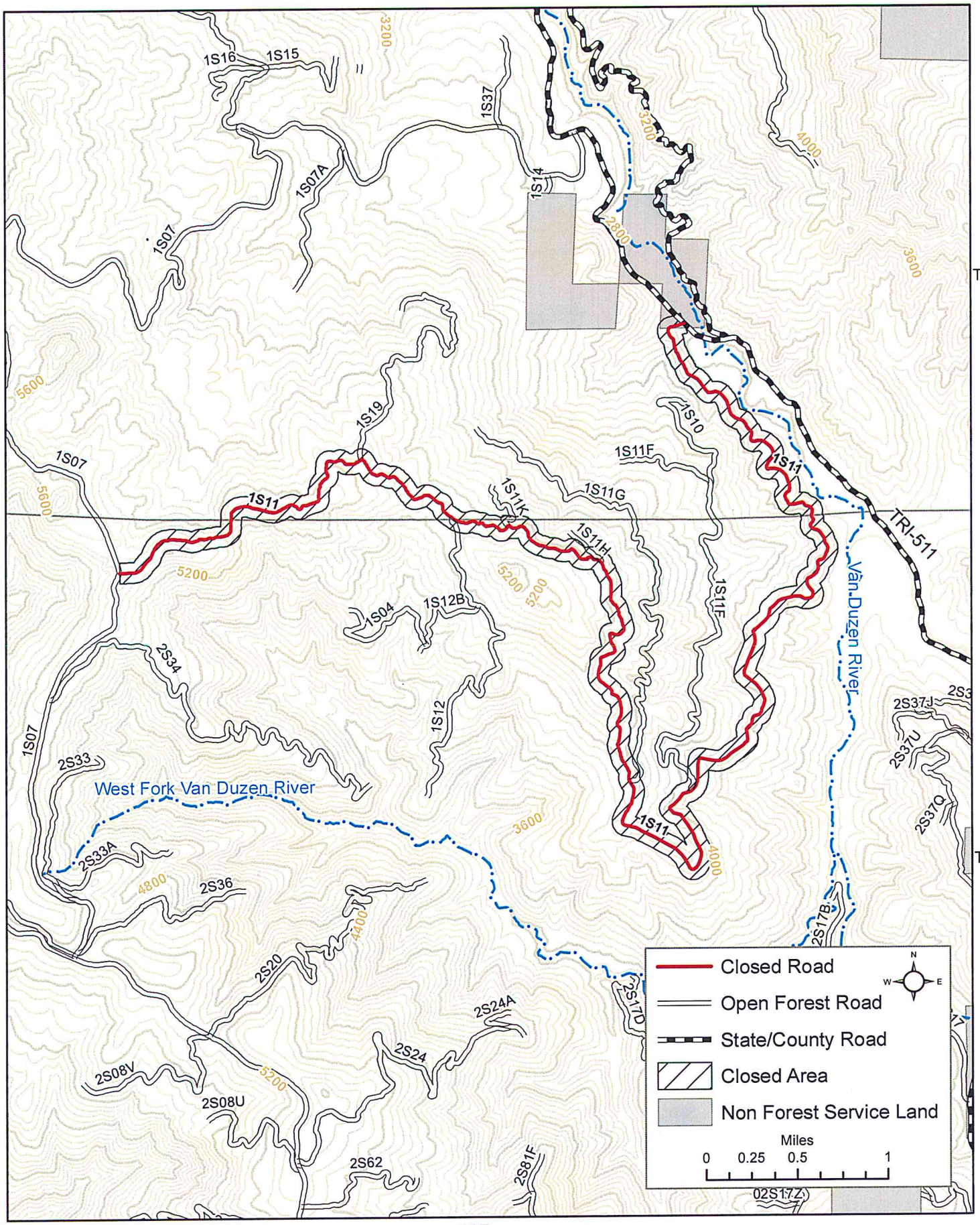
Forest Order No. 10-16-07
Temporary Road and Area Closure
Six Rivers National Forest