Rio Grande National Forest Final Wilderness Inventory and Draft Evaluation

July 25, 2016

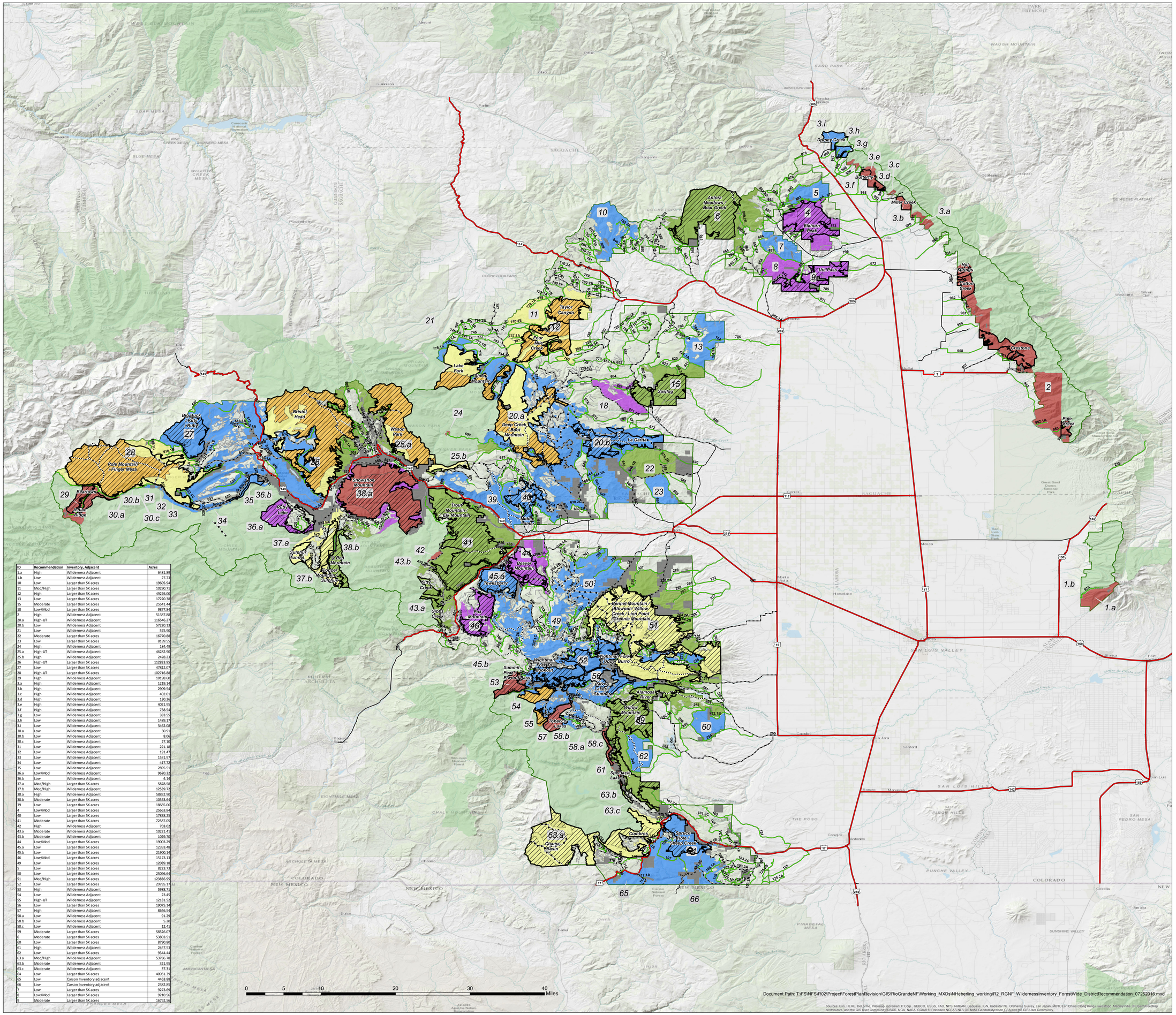

ID	Recommendation	Inventory, Adjacent	Acres
1.a	High	Wilderness Adjacent	6481.89
1.b	Low	Wilderness Adjacent	27.73
10	Low	Larger than 5K acres	19605.94
11	Mod/High	Larger than 5K acres	10290.71
12	High	Larger than 5K acres	49276.00
13	Low	Larger than 5K acres	17220.38
15	Moderate	Larger than 5K acres	25541.44
18	Low/Mod	Larger than 5K acres	9877.84
2	High	Wilderness Adjacent	51387.88
20.a	High-UT	Wilderness Adjacent	116546.27
20.b	Low	Wilderness Adjacent	57220.13
21	Low	Wilderness Adjacent	575.90
22	Moderate	Larger than 5K acres	16770.88
23	Low	Larger than 5K acres	8189.55
24	High	Wilderness Adjacent	184.49
25.a	High-UT	Wilderness Adjacent	46282.90
25.b	High	Wilderness Adjacent	2428.23
26	High-UT	Larger than 5K acres	112833.95
27	Low	Larger than 5K acres	47812.07
28	High-UT	Larger than 5K acres	102716.88
29	High	Wilderness Adjacent	10198.64
3.a	High	Wilderness Adjacent	1219.14
3.b	High	Wilderness Adjacent	2909.54
3.c	High	Wilderness Adjacent	402.01
3.d	High	Wilderness Adjacent	130.26
3.e	High	Wilderness Adjacent	4021.95
3.f	High	Wilderness Adjacent	738.54
3.g	Low	Wilderness Adjacent	383.55
3.h	Low	Wilderness Adjacent	1489.17
3.i	Low	Wilderness Adjacent	3462.08
30.a	Low	Wilderness Adjacent	30.91
30.b	Low	Wilderness Adjacent	8.06
30.c	Low	Wilderness Adjacent	27.10
31	Low	Wilderness Adjacent	221.18
32	Low	Wilderness Adjacent	191.47
33	Low	Wilderness Adjacent	1531.97
34	Low	Wilderness Adjacent	417.72
35	Low	Wilderness Adjacent	2895.53
36.a	Low/Mod	Wilderness Adjacent	9620.32
36.b	Low	Wilderness Adjacent	4.14
37.a	Mod/High	Larger than 5K acres	5878.58
37.b	Mod/High	Wilderness Adjacent	12539.72
38.a	High	Wilderness Adjacent	58832.90
38.b	Moderate	Larger than 5K acres	10363.64
39	Low	Larger than 5K acres	18685.06
4	Low/Mod	Larger than 5K acres	25663.84
40	Low	Larger than 5K acres	17838.25
41	Moderate	Larger than 5K acres	72587.05
42	High	Wilderness Adjacent	769.02
43.a	Moderate	Wilderness Adjacent	10221.41
43.b	Moderate	Wilderness Adjacent	1029.70
44	Low/Mod	Larger than 5K acres	19003.29
45.a	Low	Larger than 5K acres	12393.48
45.b	Low	Larger than 5K acres	21900.14
46	Low/Mod	Larger than 5K acres	15173.13
49	Low	Larger than 5K acres	12089.18
5	Low	Larger than 5K acres	8223.73
50	Low	Larger than 5K acres	25096.64
51	Mod/High	Larger than 5K acres	123836.95
52	Low	Larger than 5K acres	29785.17
53	High	Wilderness Adjacent	5988.71
54	Low	Wilderness Adjacent	23.45
55	High-UT	Wilderness Adjacent	12181.52
56	Low	Larger than 5K acres	19075.14
57	High	Wilderness Adjacent	8646.54
58.a	Low	Wilderness Adjacent	91.29
58.b	Low	Wilderness Adjacent	5.20
58.c	Low	Wilderness Adjacent	12.41
59	Moderate	Larger than 5K acres	58526.07
6	Moderate	Larger than 5K acres	53803.51
60	Low	Larger than 5K acres	8790.80
61	High	Wilderness Adjacent	2457.53
62	Low	Larger than 5K acres	9344.44
63.a	Mod/High	Wilderness Adjacent	53786.78
63.b	Moderate	Wilderness Adjacent	323.95
63.c	Moderate	Wilderness Adjacent	37.31
64	Low	Larger than 5K acres	40961.39
65	Low	Carson Inventory adjacent	4463.88
66	Low	Carson Inventory adjacent	2382.85
7	Low	Larger than 5K acres	9273.69
8	Low/Mod	Larger than 5K acres	9210.56
9	Moderate	Larger than 5K acres	16792.56

EVALUATION

- High
- High-Upper Tier
- Moderate/High
- Moderate
- Low/Moderate
- Low
- Roadless Areas Upper Tier
- Colorado Roadless Area

Roads

- Lvl 1 Closed Road
- Lvl 2 Open Road
- Lvls 3-5 Open Road
- Highway
- Major County Road
- ATV Trail
- Motorcycle Trail
- National Forest Boundary
- Current Wilderness
- Non-FS Land

ATTENTION

This product is reproduced from geospatial information prepared by the U.S. Department of Agriculture, Forest Service. GIS data and product accuracy may vary. They may be: developed from sources of differing accuracy, accurate only at certain scales, based on modeling or interpretation, incomplete while being created or revised, etc. Using GIS products for purposes other than those for which they were created, may yield inaccurate or misleading results. The Forest Service reserves the right to correct, update, modify, or replace, GIS products based on new inventories, new or revised information, and if necessary in conjunction with other federal, state or local public agencies or the public in general as required by policy or regulation. Previous recipients of the products may not be notified unless required by policy or regulation.

Coordinate System:
GCS North American 1983

Created by:
USFS R2 Core Plan Revision Team
GIS Specialist