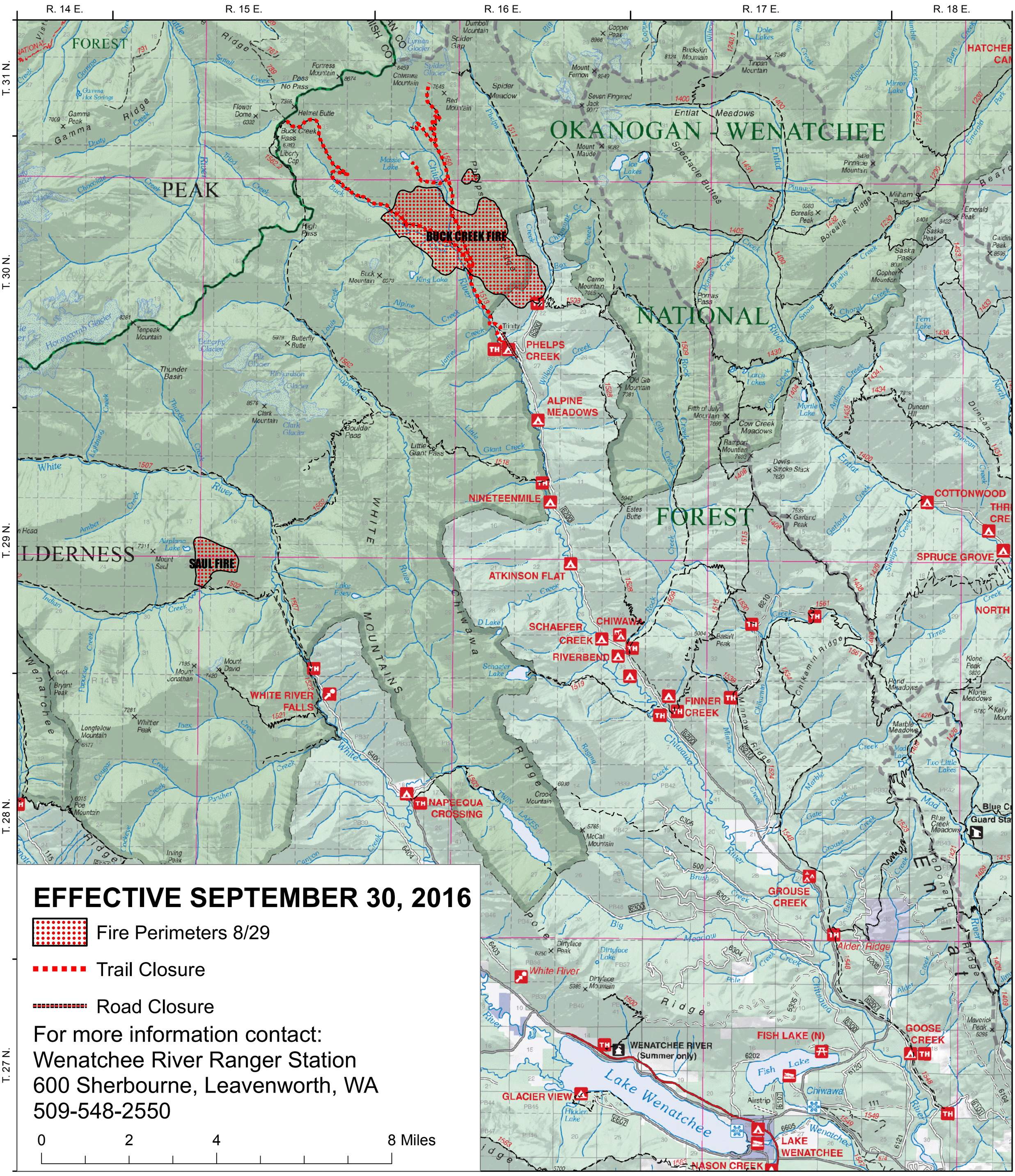FIRE CLOSURE