Order # PSICC-2016-24

FOREST ORDER

USDA FOREST SERVICE
SAN ISABEL NATIONAL FOREST
Salida and San Carlos Ranger Districts

FIRE CLOSURE
Hayden Pass Fire Area

Pursuant to 16 United States Code (U.S.C.) § 551 and 36 Code of Federal Regulations (C.F.R.) § 261.50 (a) and (b), the following acts are prohibited on all National Forest System lands within the Hayden Pass Fire Area on the San Isabel National Forest, Fremont and Custer Counties, Colorado (the "Restricted Area") and on all roads and trails located within the Restricted Area (the "Restricted Roads and Trails"). The Restricted Area and the Restricted Roads and Trails are depicted on the attached map hereby incorporated into this order as Exhibit A.

The purpose of this Order is to protect natural resources and public safety due to the continuing impacts of the Hayden Pass wildland fire.

PROHIBITIONS:

1) Going into or being upon the Restricted Area. 36 C.F.R. § 261.53(e) and 36 C.F.R. § 261.52(e).

2) Being on the Restricted Roads. 36 C.F.R. § 261.54(e).

3) Being on the Restricted Trails. 36 C.F.R. § 261.55(a).

EXEMPTIONS:

Pursuant to 36 C.F.R. § 261.50(e), the following persons are exempt from this order:

1) Any federal, state or local officer, or member of an organized rescue or firefighting force, in the performance of an official duty;

2) Persons with a Forest Service permit specifically authorizing the otherwise prohibited act or omission.

This Order supersedes, rescinds and replaces Order # PSICC-2016-21, issued July 22, 2016.

This Order becomes effective upon signature, and remains in effect until rescinded, or through September 30, 2016, whichever event occurs first.

Done at Pueblo, Colorado this 16th day of August, 2016.

Erin Connelly

ERIN CONNELLY
Forest and Grassland Supervisor
Pike and San Isabel National Forests
Cimarron and Comanche National Grasslands

Violations of these prohibitions are punishable as a Class B misdemeanor by a fine of not more than $5,000 for an individual or $10,000 for a legal entity other than an individual, or imprisonment for not more than 6 months, or both. (16 U.S.C. § 551 and 18 U.S.C. §§ 3559 and 3571).

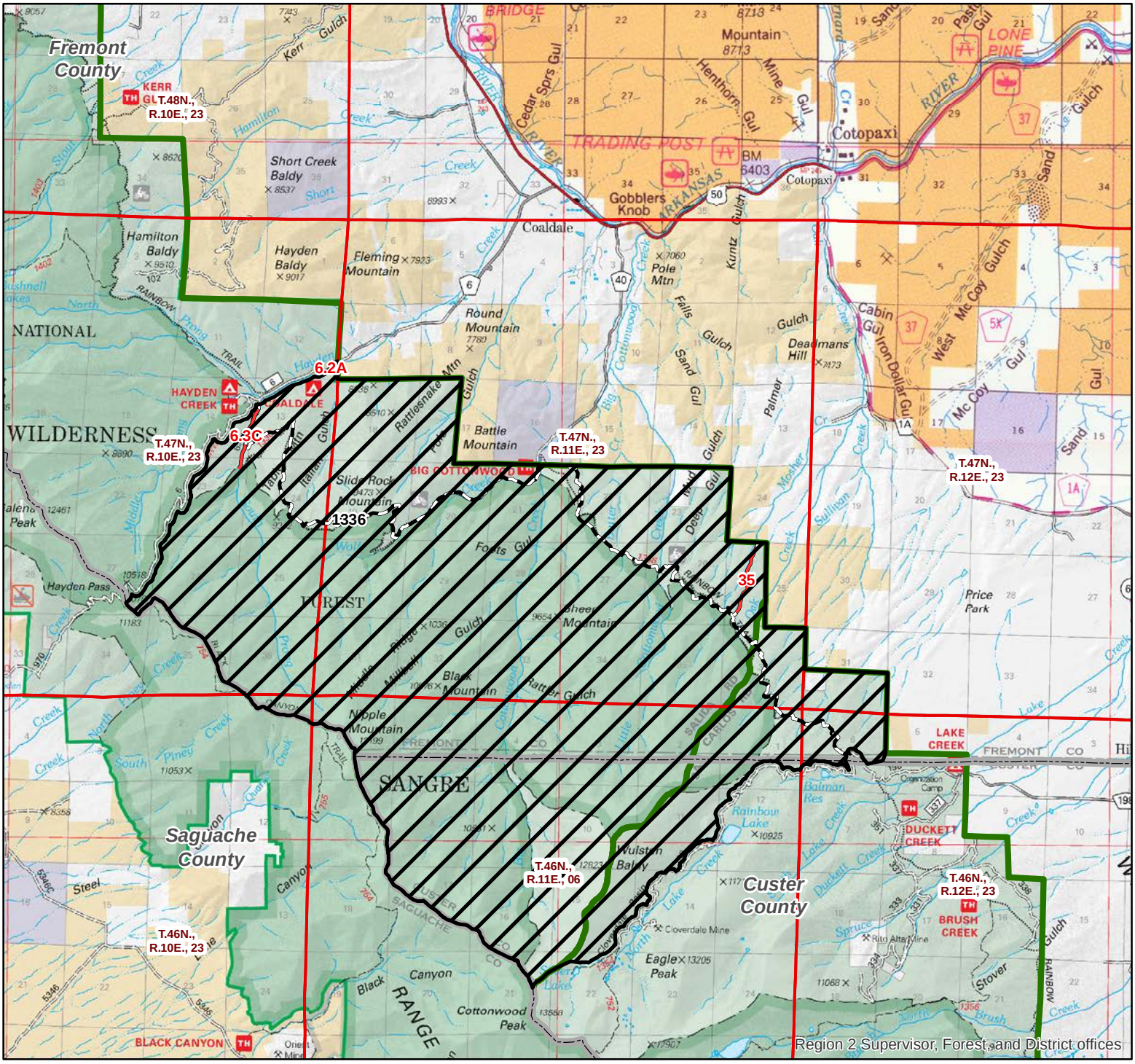

Trails Within Closure Area

Roads Within Closure Area

County Boundaries

Township/Range

Ranger District Boundaries

1:109,568

0 0.5 1 2 3 4 Miles

San Isabel National Forest
Salida and San Carlos Ranger Districts

Hayden Pass Fire Area Closure
Order PSICC-2016-24
Exhibit A

Map Created: 8/11/2016

N W E S

DISCLAIMER: GIS data and product accuracy may vary. The Forest Service reserves the right to correct, update, modify, or replace GIS products without notification. For more information, contact the Pike & San Isabel NF, Cimarron & Comanche NG, Pueblo, CO. (719) 553-1400.