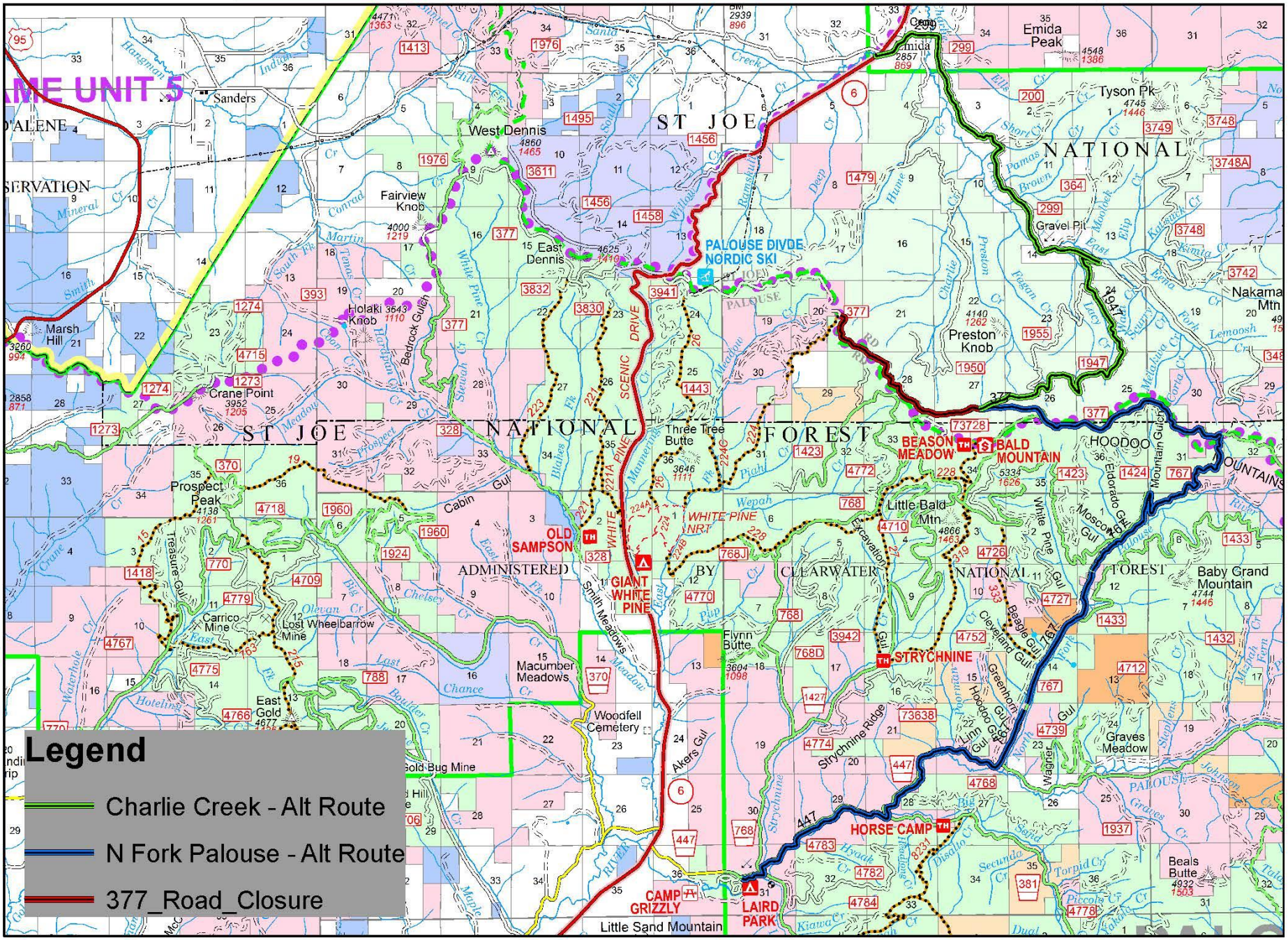Rd 377 CLOSURE - BALD MT LOOKOUT ALTERNATE ROUTES