2016 Christmas Tree Cutting Area 6b

Alpine Ranger District
Apache-Sitgreaves National Forests

No Cutting on Private Land
Cut in Designated Area Only
Any Species

N

0 1 2 4 6 8 10 Miles

Forest roads are NOT PLOWED. Roads may be snow packed, dangerous or inaccessible.

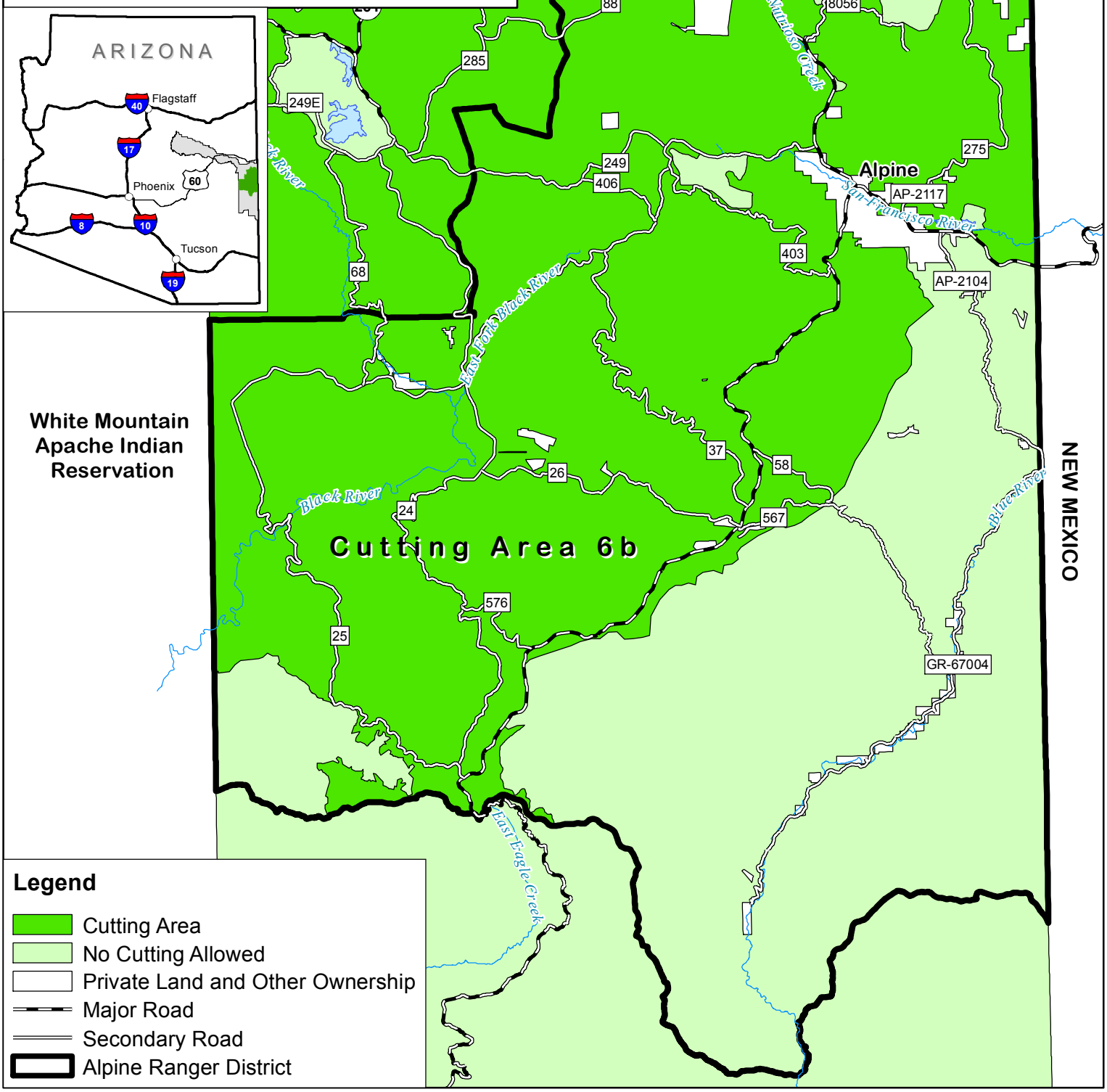

Legend

- Cutting Area
- No Cutting Allowed
- Private Land and Other Ownership
- Major Road
- Secondary Road
- Alpine Ranger District