Soda Springs District
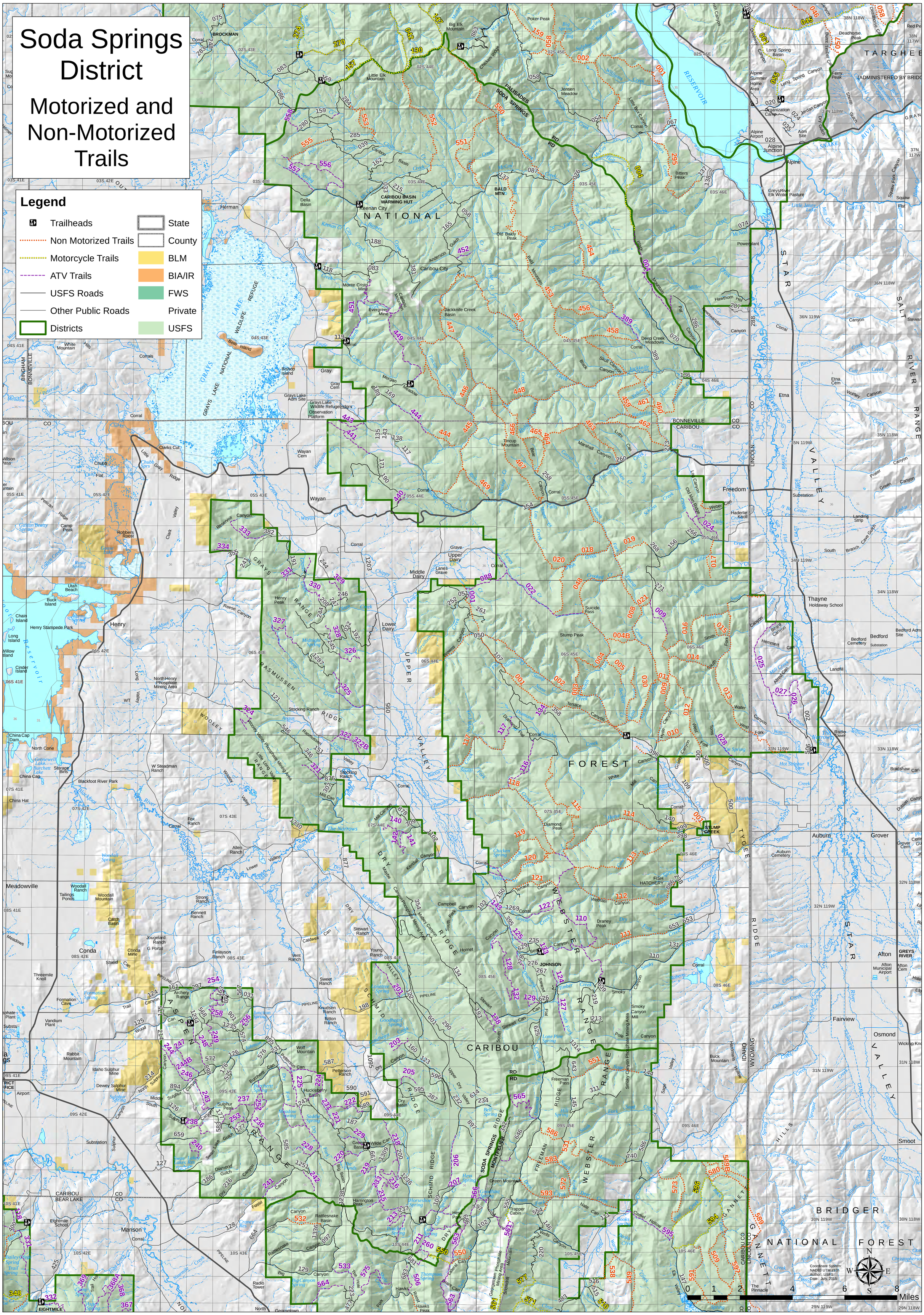
Motorized and Non-Motorized Trails