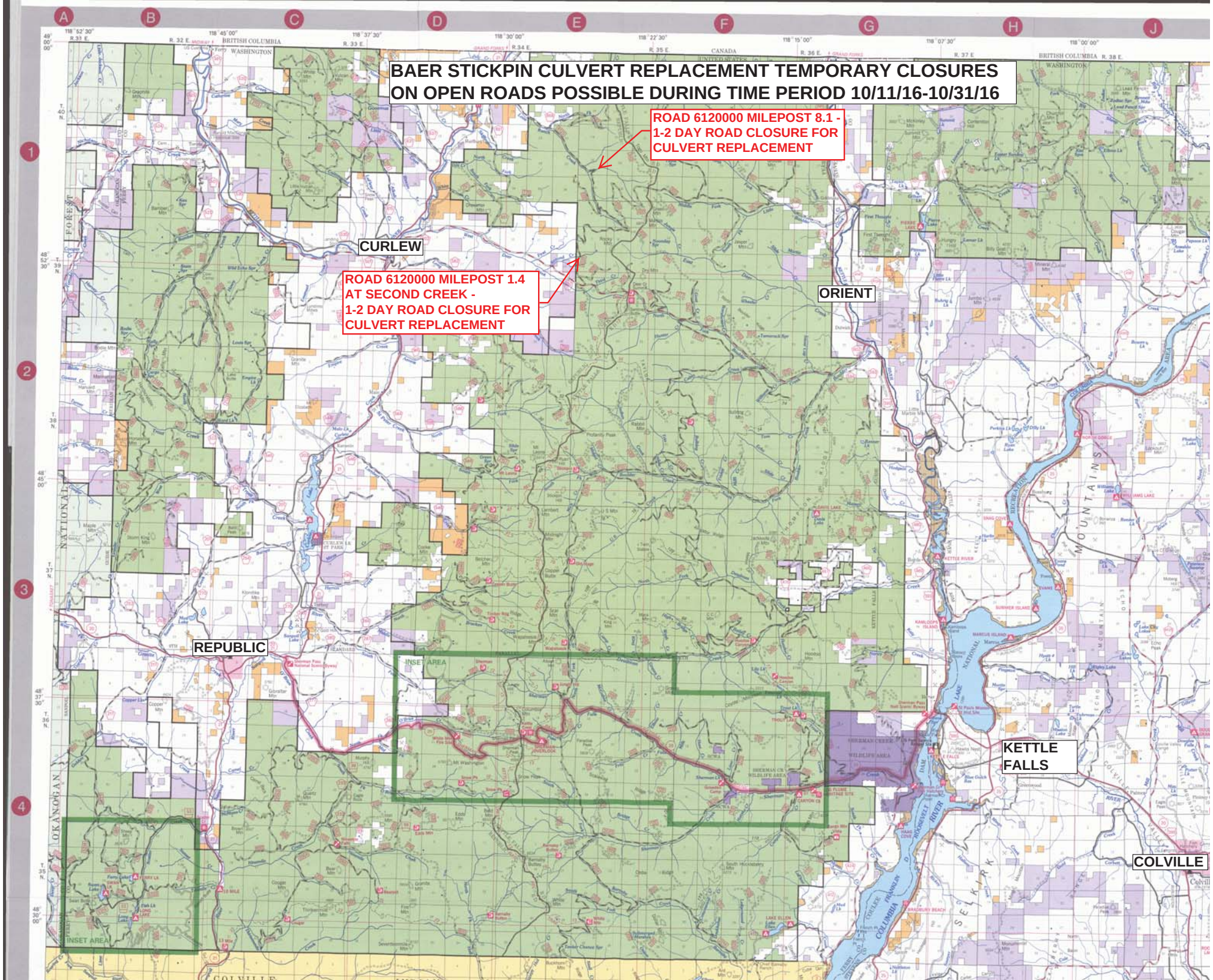
BAER STICKPIN CULVERT REPLACEMENT TEMPORARY CLOSURES
ON OPEN ROADS POSSIBLE DURING TIME PERIOD 10/11/16-10/31/16
ROAD 6120000 MILEPOST 8.1 -
1-2 DAY ROAD CLOSURE FOR
CULVERT REPLACEMENT
ROAD 6120000 MILEPOST 1.4
AT SECOND CREEK -
1-2 DAY ROAD CLOSURE FOR
CULVERT REPLACEMENT
CURLEW
ORIENT
REPUBLIC
KETTLE
FALLS
COLVILLE
INSET AREA
INSET AREA
A
B
C
D
E
F
G
H
J
1
2
3
4