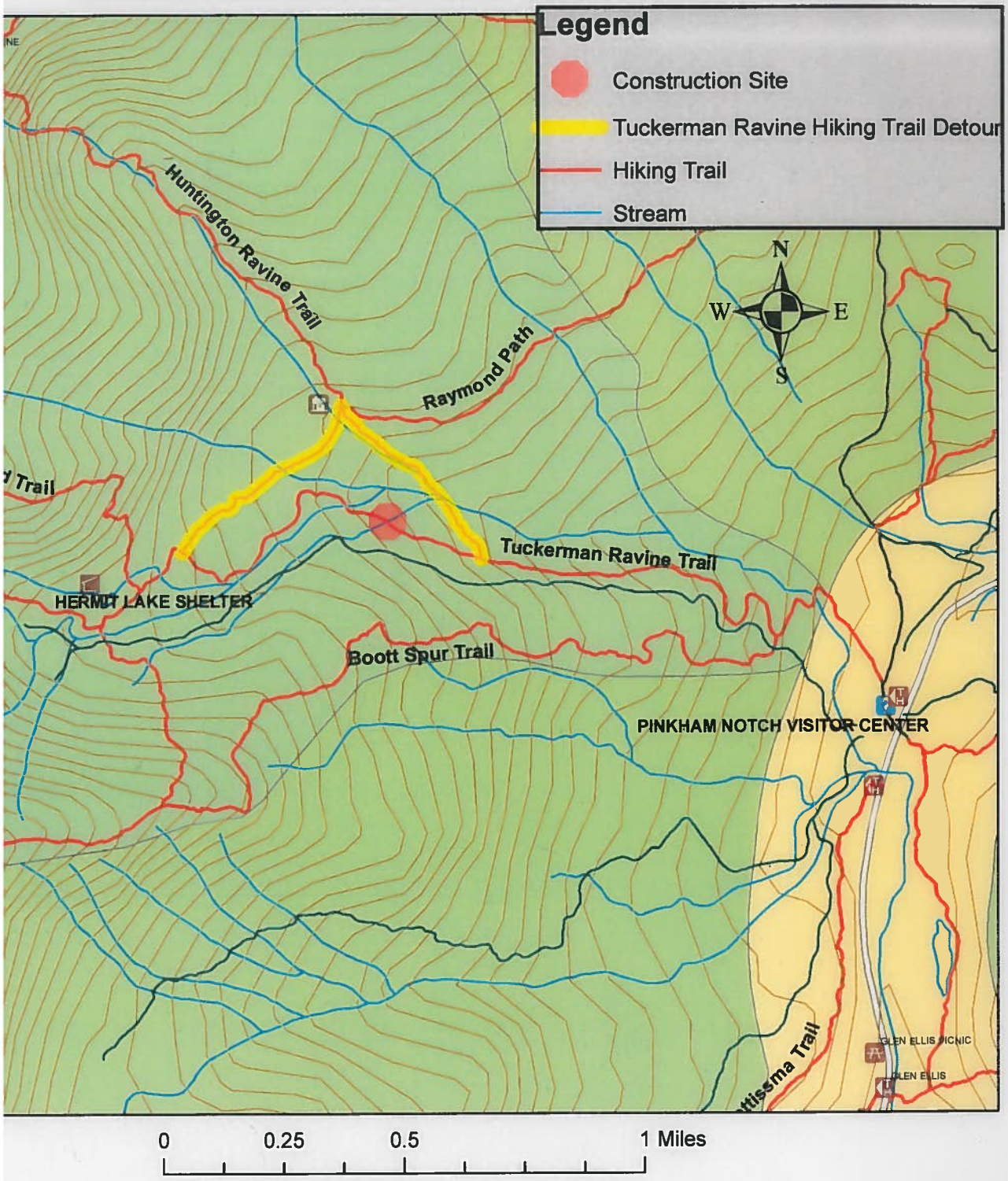Detour for Tuckerman Ravine Trail