SMA 9/20/2016

Appendix B, Project 02 - OLY Moly Fuels Map 1

- Stewardship Project 2A, Slash and Chip, K-G.9#
- Stewardship Project 2B, Slash and Handpile, K-G.9#
- Stewardship Project 2C, Slash and Machine Pile, K-G.9#
- Stewardship Project 2F, Slashing, K-G.9#
- Stewardship Project 2D, Hand Fireline/Fuelbreak, K-G.9#
- Stewardship Project 2E, Machine Fireline/Fuelbreak, K-G.9#
- Cutting Unit
- Contractor Required Machine Fireline, K-G.7#
- Contractor Required Hand Fuelbreak, K-G.7#
- Contractor Required Hand Fireline, K-G.7#

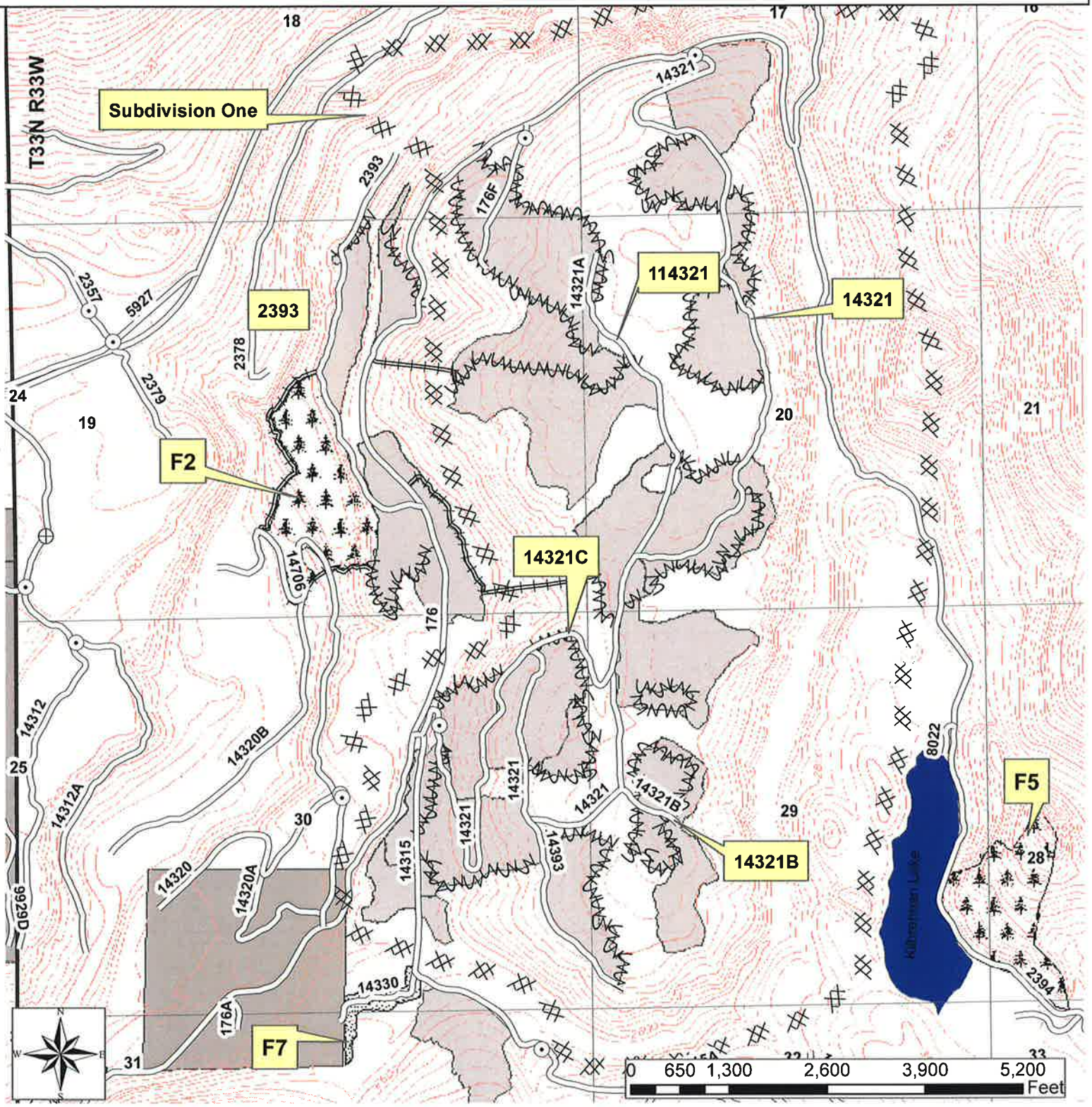

SMA 9/20/2016

Appendix B, Project 02 - OLY Moly Fuels Map 2

- Stewardship Project 2A, Slash and Chip, K-G.9#
- Stewardship Project 2B, Slash and Handpile, K-G.9#
- Stewardship Project 2C, Slash and Machine Pile, K-G.9#
- Stewardship Project 2F, Slashing, K-G.9#
- Stewardship Project 2D, Hand Fireline/Fuelbreak, K-G.9#
- Stewardship Project 2E, Machine Fireline/Fuelbreak, K-G.9#
- Cutting Unit
- Contractor Required Machine Fireline, K-G.7#
- Contractor Required Hand Fuelbreak, K-G.7#
- Contractor Required Hand Fireline, K-G.7#

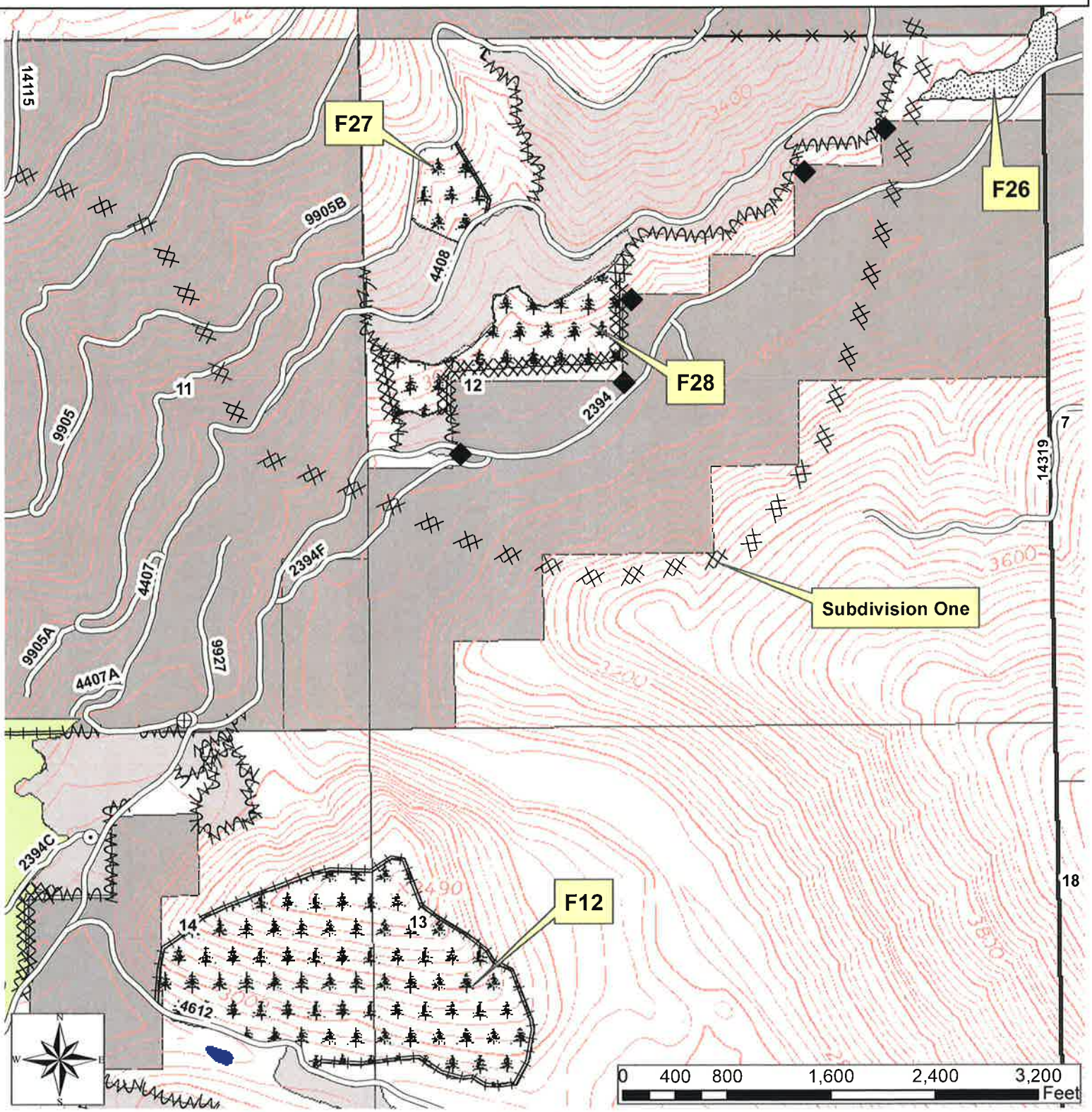

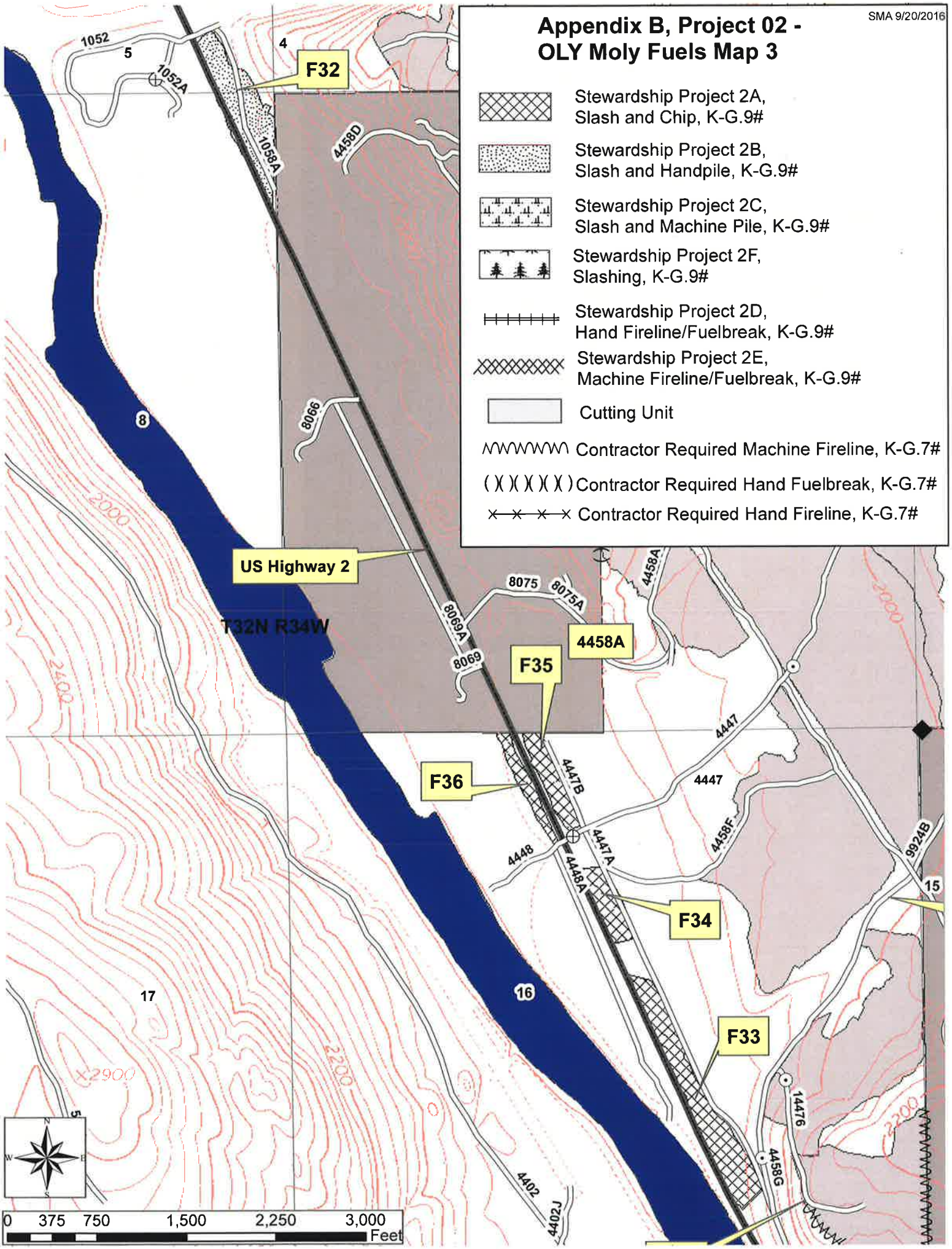

Appendix B, Project 02 -
OLY Moly Fuels Map 3
SMA 9/20/2016
Stewardship Project 2A, Slash and Chip, K-G.9#
Stewardship Project 2B, Slash and Handpile, K-G.9#
Stewardship Project 2C, Slash and Machine Pile, K-G.9#
Stewardship Project 2F, Slashing, K-G.9#
Stewardship Project 2D, Hand Fireline/Fuelbreak, K-G.9#
Stewardship Project 2E, Machine Fireline/Fuelbreak, K-G.9#
Cutting Unit
Contractor Required Machine Fireline, K-G.7#
Contractor Required Hand Fuelbreak, K-G.7#
Contractor Required Hand Fireline, K-G.7#
F32
F33
F34
F35
F36
US Highway 2
T32N R34W
1052
1052A
1058A
4458D
8066
8075
8075A
8069A
8069
4458A
4447
4447B
4448
4447A
4448A
4458F
9924B
14476
4458G
4402
4402J
2000
2400
2200
2900
0 375 750 1,500 2,250 3,000 Feet

Appendix B, Project 02 - OLY Moly Fuels Map 4

SMA 10/05/2016

- Stewardship Project 2A, Slash and Chip, K-G.9#
- Stewardship Project 2B, Slash and Handpile, K-G.9#
- Stewardship Project 2C, Slash and Machine Pile, K-G.9#
- Stewardship Project 2F, Slashing, K-G.9#
- Stewardship Project 2D, Hand Fireline/Fuelbreak, K-G.9#
- Stewardship Project 2E, Machine Fireline/Fuelbreak, K-G.9#
- Cutting Unit
- Contractor Required Machine Fireline, K-G.7#
- Contractor Required Hand Fuelbreak, K-G.7#
- Contractor Required Hand Fireline, K-G.7#

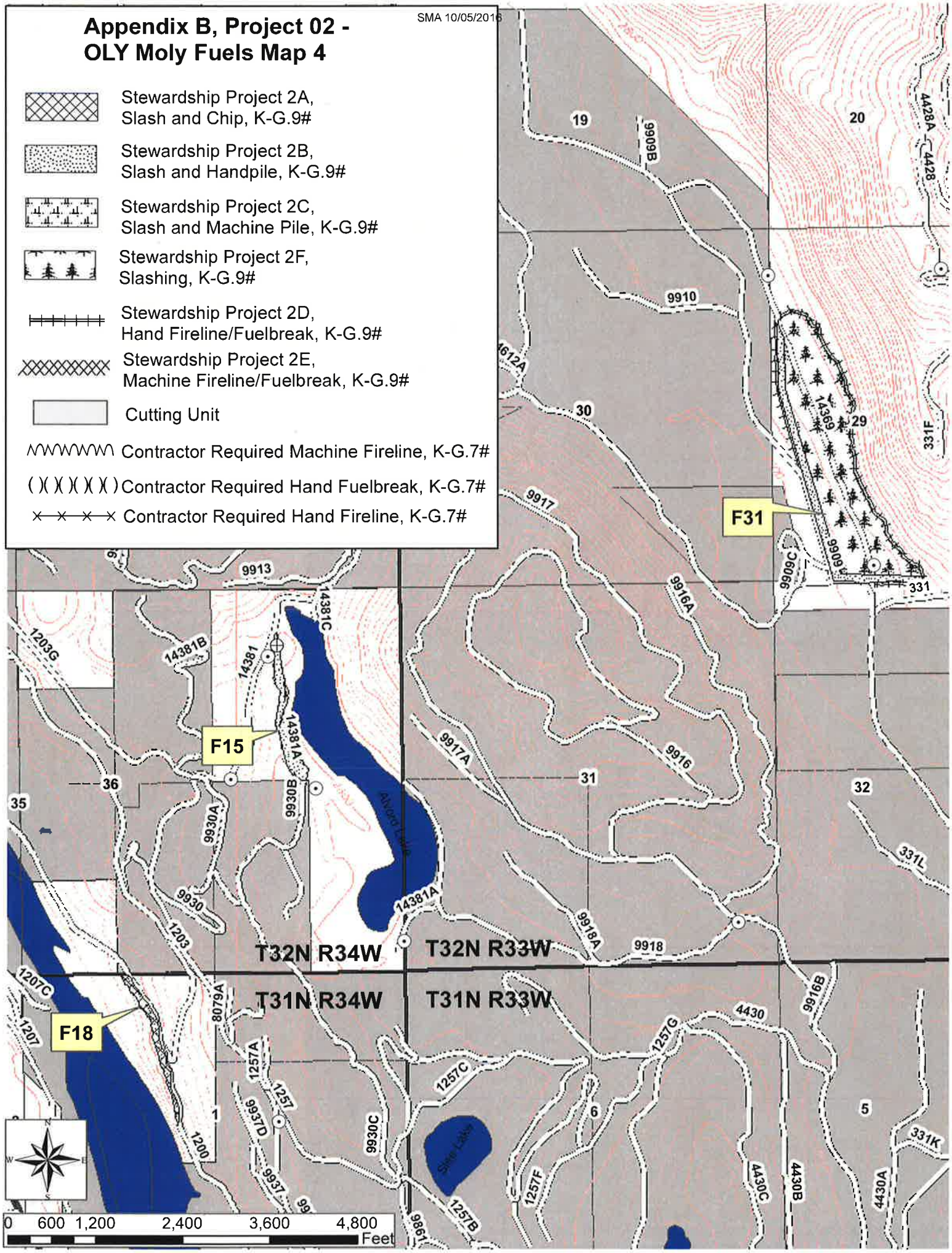

Appendix B, Project 02 - OLY Moly Fuels Map 5

SMA 9/20/2016
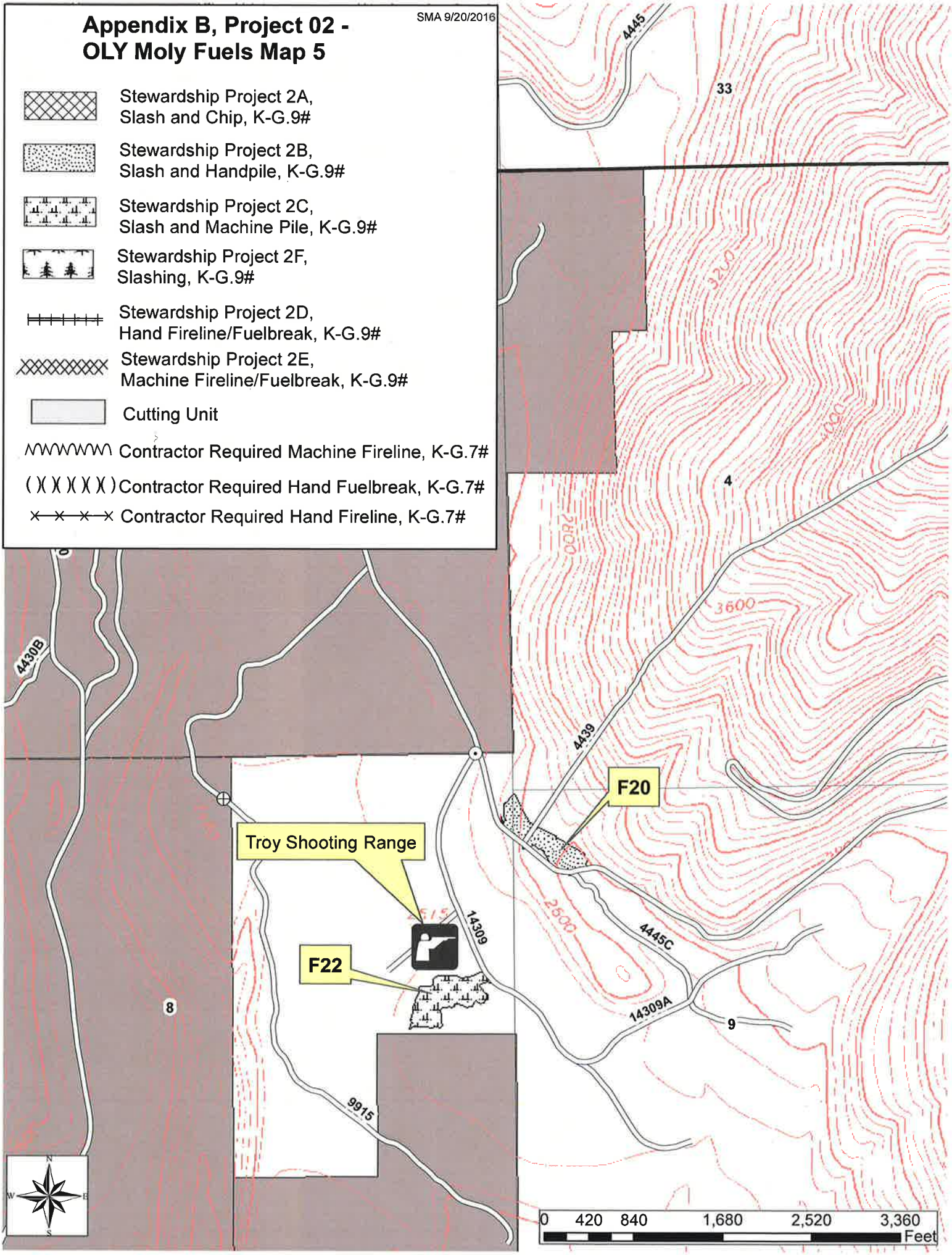
- Stewardship Project 2A, Slash and Chip, K-G.9#
- Stewardship Project 2B, Slash and Handpile, K-G.9#
- Stewardship Project 2C, Slash and Machine Pile, K-G.9#
- Stewardship Project 2F, Slashing, K-G.9#
- Stewardship Project 2D, Hand Fireline/Fuelbreak, K-G.9#
- Stewardship Project 2E, Machine Fireline/Fuelbreak, K-G.9#
- Cutting Unit
- Contractor Required Machine Fireline, K-G.7#
- Contractor Required Hand Fuelbreak, K-G.7#
- Contractor Required Hand Fireline, K-G.7#