Lovell Canyon

Temporary Emergency One-Year Shooting Closure

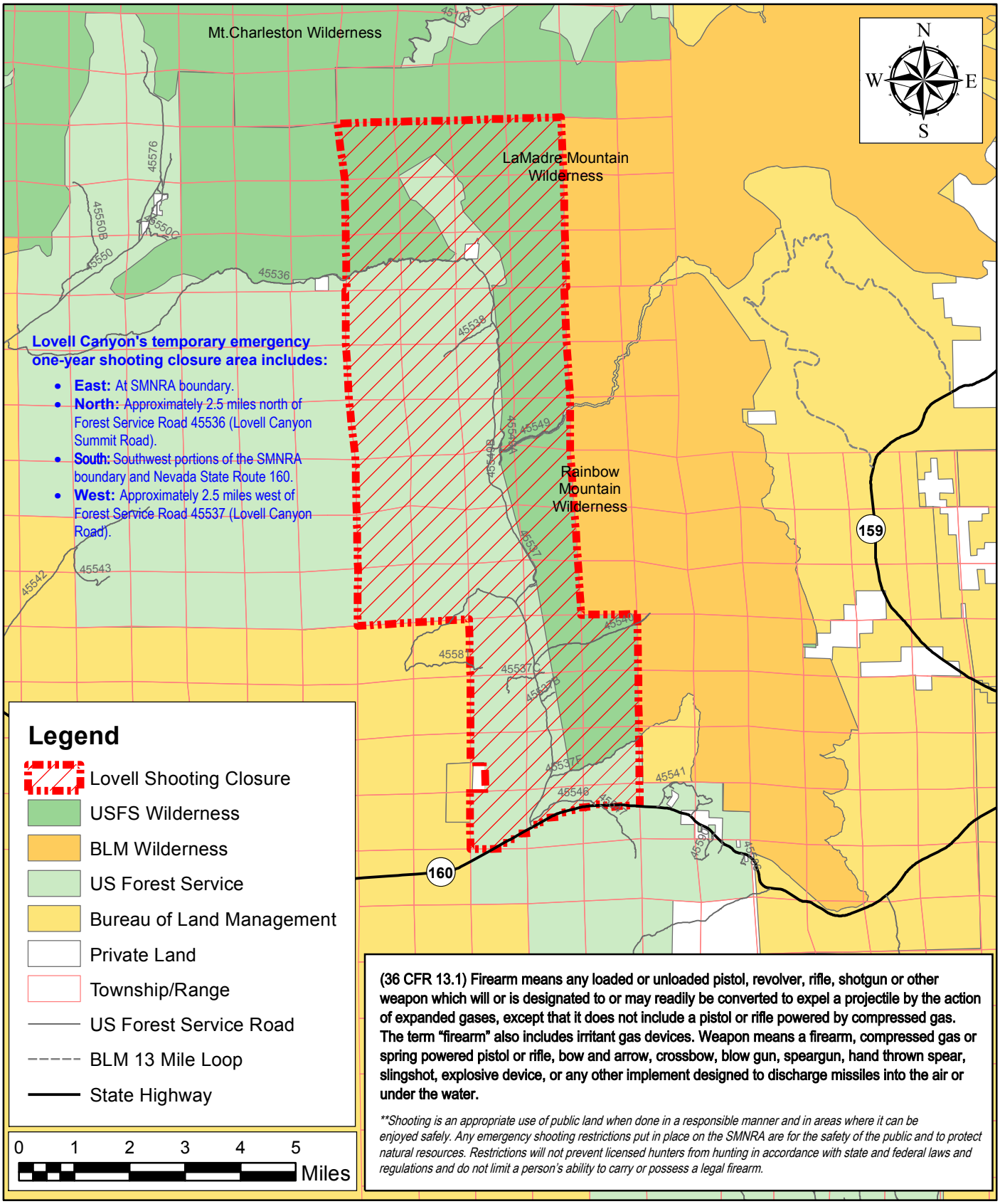

(36 CFR 13.1) Firearm means any loaded or unloaded pistol, revolver, rifle, shotgun or other weapon which will or is designated to or may readily be converted to expel a projectile by the action of expanded gases, except that it does not include a pistol or rifle powered by compressed gas. The term "firearm" also includes irritant gas devices. Weapon means a firearm, compressed gas or spring powered pistol or rifle, bow and arrow, crossbow, blow gun, speargun, hand thrown spear, slingshot, explosive device, or any other implement designed to discharge missiles into the air or under the water.

***Shooting is an appropriate use of public land when done in a responsible manner and in areas where it can be enjoyed safely. Any emergency shooting restrictions put in place on the SMNRA are for the safety of the public and to protect natural resources. Restrictions will not prevent licensed hunters from hunting in accordance with state and federal laws and regulations and do not limit a person's ability to carry or possess a legal firearm.*