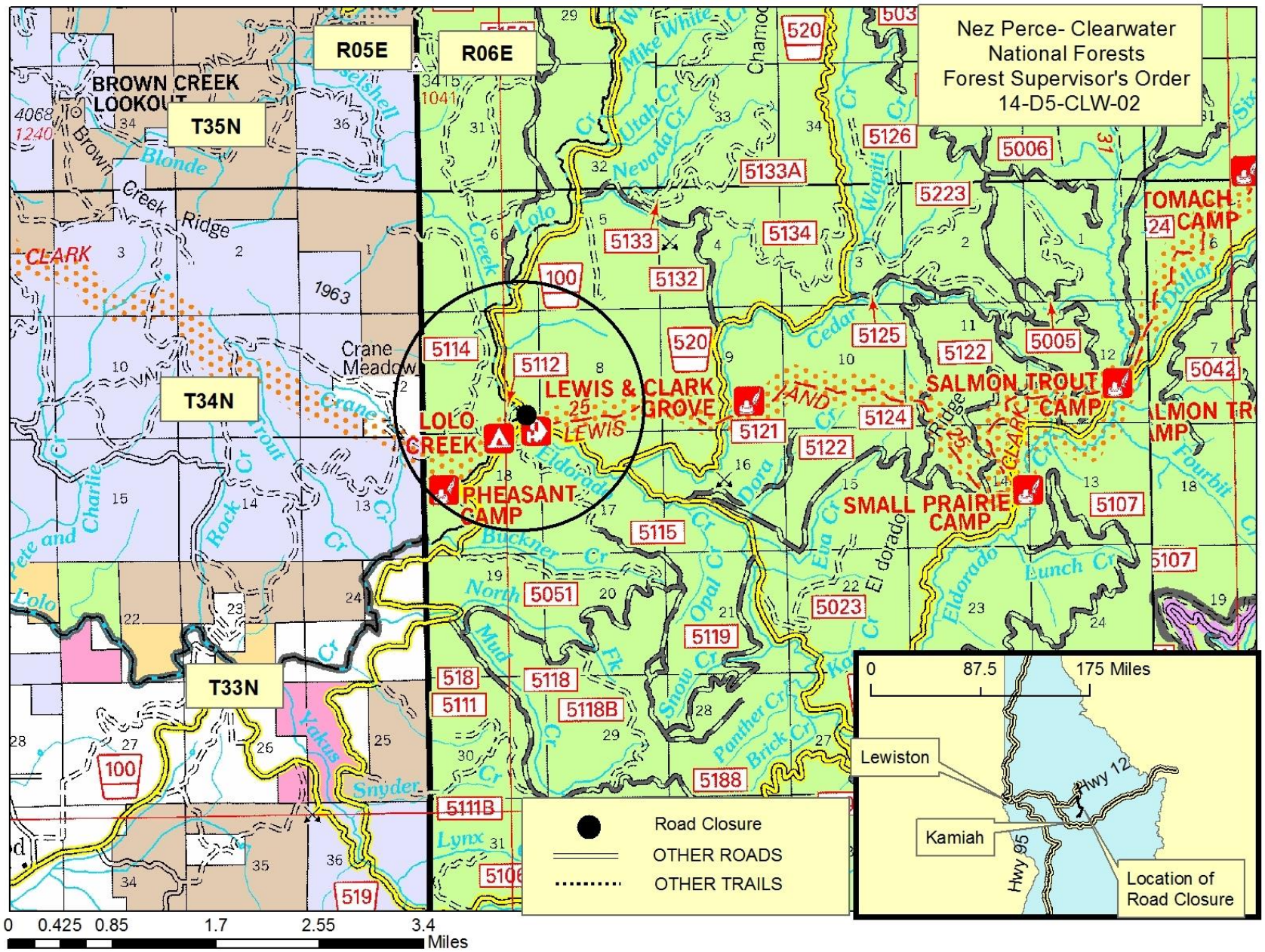
Nez Perce- Clearwater
National Forests
Forest Supervisor's Order
14-D5-CLW-02
R05E
R06E
T35N
T34N
T33N
BROWN CREEK
LOOKOUT
LEWIS & CLARK
GROVE
LOLO
CREEK
PHEASANT
CAMP
SALMON TROUT
CAMP
SMALL PRAIRIE
CAMP
TOMACH
CAMP
Road Closure
OTHER ROADS
OTHER TRAILS
0 0.425 0.85 1.7 2.55 3.4
Miles
0 87.5 175 Miles
Lewiston
Kamiah
Hwy 12
Hwy 95
Location of
Road Closure