



ORDER NO. 2014-03

**ORDER OF THE FOREST SUPERVISOR  
RESTRICTING USE, TO WIT;**

**BOYCE SHELTER**

**GREEN MOUNTAIN NATIONAL FOREST  
VERMONT**

Under the authority of the Act of Congress dated June 4, 1897, as amended (16 U.S.C. 551), and pursuant to the Secretary of Agriculture's Regulations set forth at 36 CFR Part 261, Subpart B (36 CFR 261.50(a) and (b)), the following acts and omissions are prohibited at the Boyce Trail Shelter, on the Green Mountain National Forest in Hancock, Vermont, said area being described as shown on the map set forth at Exhibit A, which is attached hereto and made a part hereto:

**It is prohibited to go in to or occupy any portion of the Boyce trail shelter for the protection of public health and safety (36 CFR 261.53(e))**

**THESE RESTRICTIONS ARE NECESSARY FOR PUBLIC SAFETY AND TO PROTECT NATIONAL FOREST PROPERTY. THEY ARE IN ADDITION TO THE GENERAL PROHIBITIONS SET FORTH IN 36 CFR PART 261. THE PROHIBITION WILL BE IN EFFECT FROM THE DATE OF THIS ORDER UNTIL SPECIFICALLY WITHDRAWN BY TERMINATION ORDER OF THE FOREST SUPERVISOR.**

Pursuant to the provision of 36 CFR 261.50(e), the following persons are exempt from this order:

1. Any Federal, State, or local officer, or member of an organized rescue or fire fighting force in the performance of an official duty (36 CFR 261.50(e)(4)); and,

**Violation of these prohibitions is punishable by a fine of not more than \$5000.00 for an individual or \$10,000.00 for an organization, or imprisonment for not more than six (6) months, or both (16 U.S.C. 551, 18 U.S. C. 3559 and 3571).**

Dated this 12 day of August, 2014, at Rutland, Vermont.

United States Department of Agriculture  
Forest Service

DEE HINES  
Acting Forest Supervisor  
Green Mountain National Forest

# Closure Order #2014-03 Boyce Shelter Closure- Exhibit A

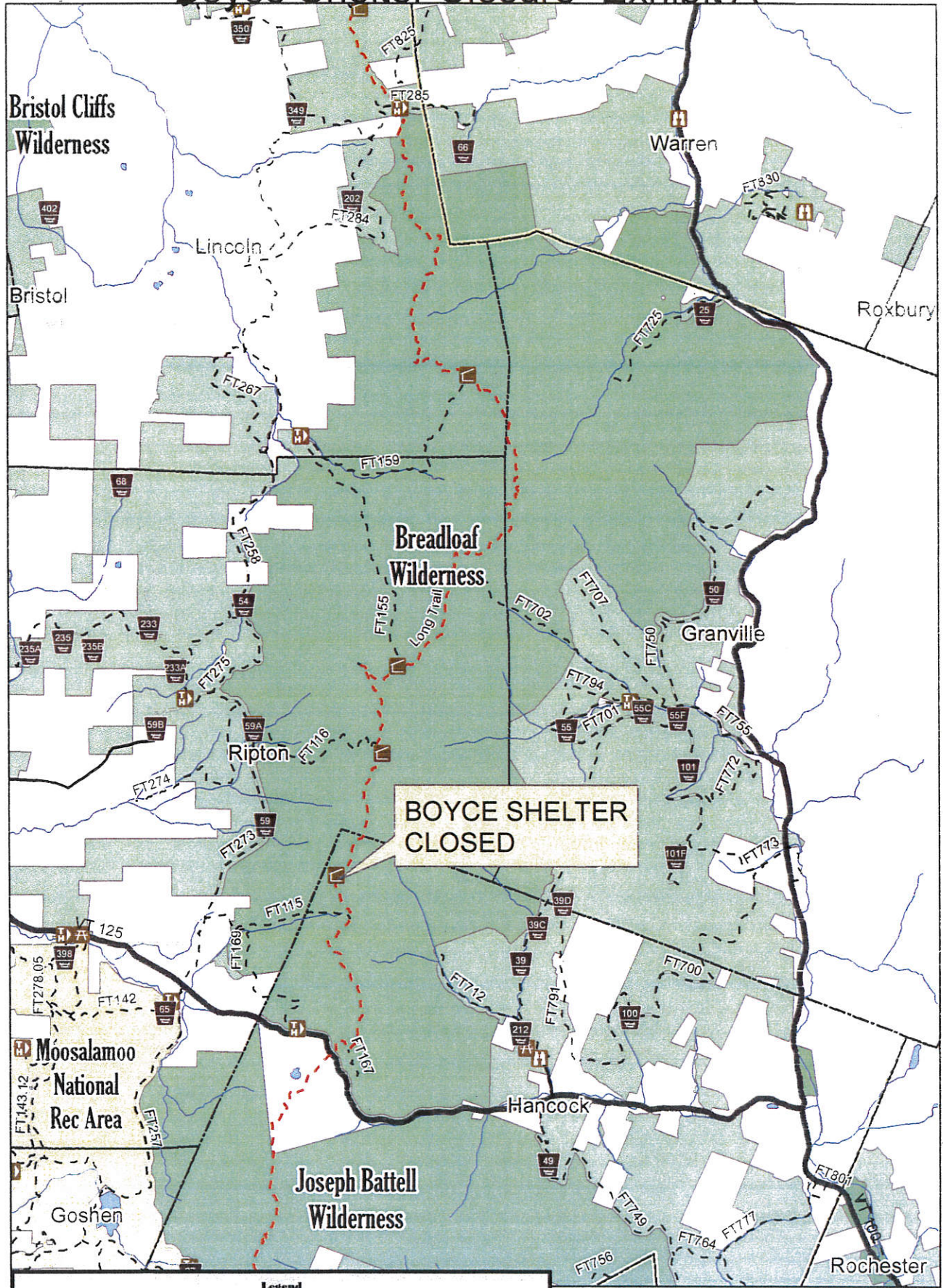

Legend			
		<b>Road Surface</b>	

1 inch = 1.61 miles

