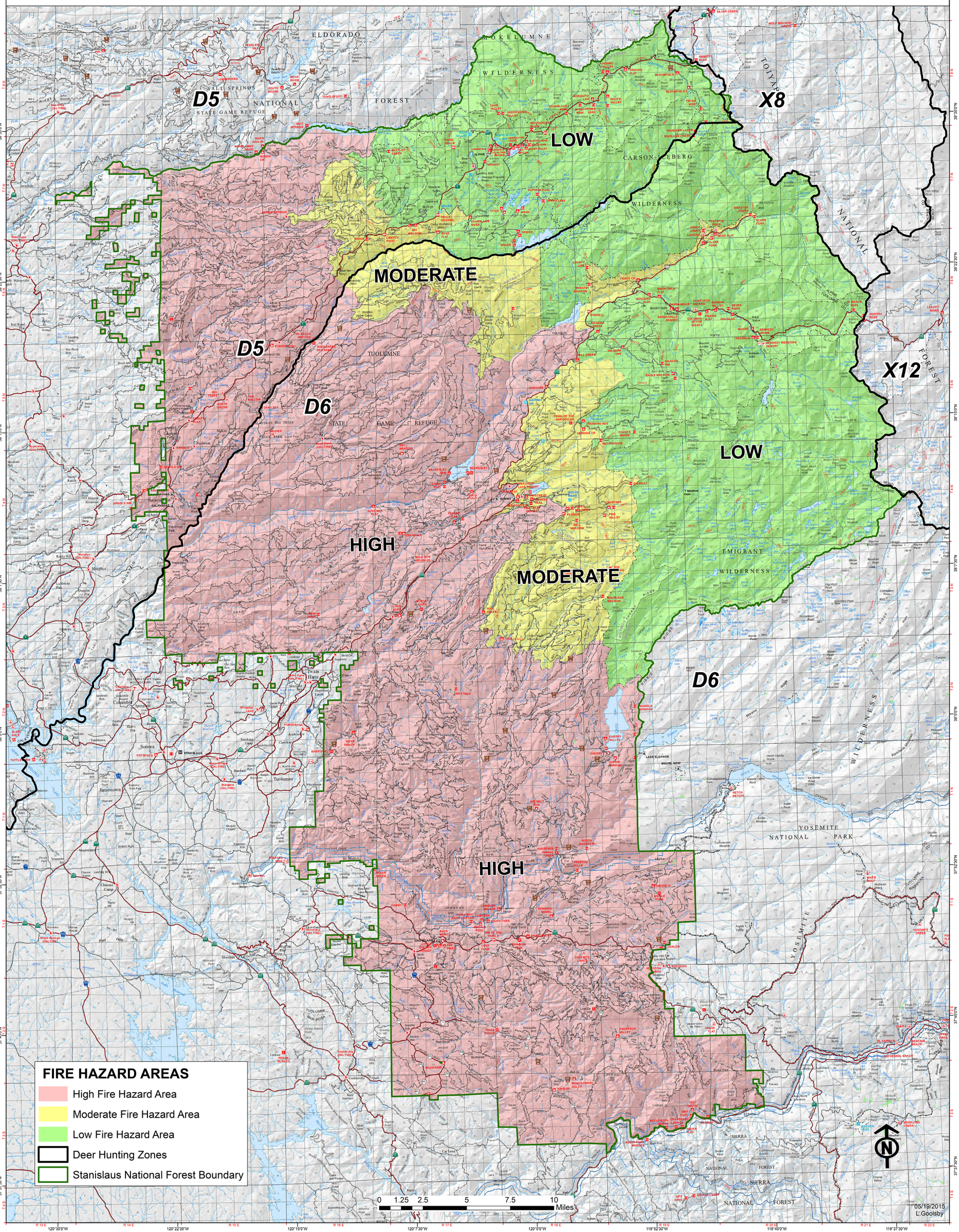Stanislaus National Forest - Fire Hazard Areas and Deer Hunting Zones