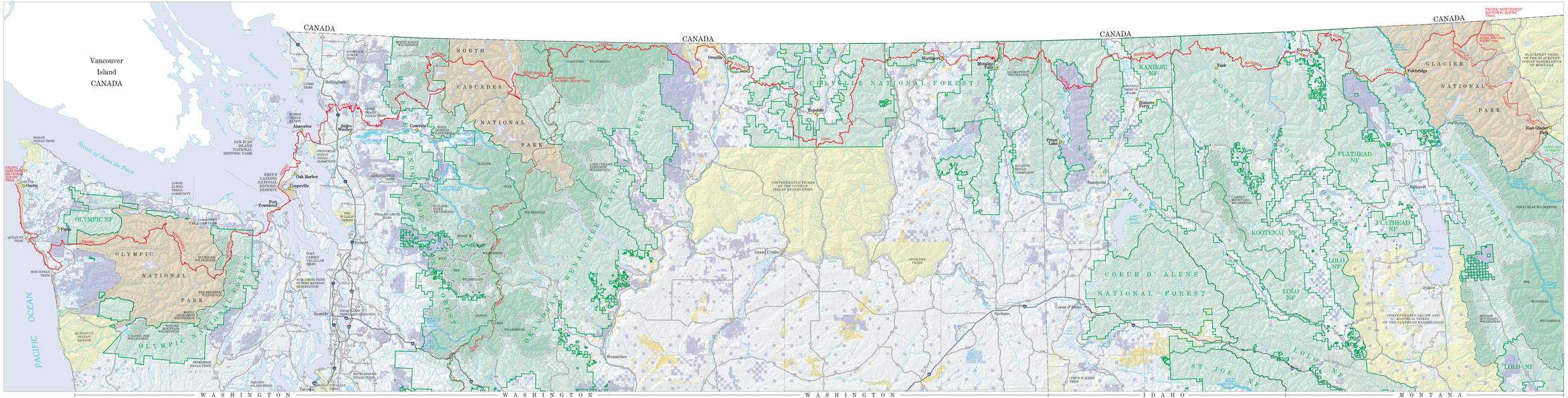

U. S. DEPARTMENT OF AGRICULTURE
FOREST SERVICE
PACIFIC NORTHWEST Region

PACIFIC NORTHWEST NATIONAL SCENIC TRAIL

MONTANA, IDAHO & WASHINGTON

2016

0 6 12 24 Miles
0 6 12 24 48 Kilometers
Albers Conic Equal Area, NAD 83

- National Forest Boundary
- Wilderness Boundary
- Recreation Area Boundary
- Wild and Scenic River Boundary
- National Boundary
- State Boundary
- County Boundary
- National Forest Land
- Wilderness Area
- Bureau of Land Management Administered Land
- National Park Service
- Fish and Wildlife Service
- Tribal Land
- State Land
- Private or Other Management
- Interstate Highway
- U.S. Highway
- State Highway
- PACIFIC National Scenic Trail Name
- Interstate
- Highway
- Pacific Northwest National Scenic Trail
- Other National Scenic Trail
- Ferry Route
- Gateway Community
- Other Town

For seasonal restrictions to Forest Service roads and motorized trails refer to the Forest Motor Vehicle Use Map (MVUM).

Road and trail conditions are subject to change and require driving advisory. Public landowners subject to change and require driving advisory. Forest Service does not guarantee legal public access on private land. Always obtain permission before crossing private land.

ALL TRACK-LAYING TRACTOR USE IN DESIGNATED AREAS ARE CLOSED TO ANY PURPOSE OR MECHANIZED VEHICLE. MCFR31-18a

This map was constructed in 2016 from Enterprise GIS data along with data from other various regional sources.

PACIFIC NORTHWEST National Scenic Trail (PNT)

The PNT is a unique pathway that travels through some of the most spectacular and scenic terrain in the United States. The 1,200-mile route begins near the Continental Divide in Montana and connects people, communities and landscapes of the Pacific Northwest as it travels to its western terminus at Cape Alava in Olympic National Park.

The PNT was designated a National Scenic Trail by Congress in 2009. The Forest Service and National Park Service are developing a long-term management plan for the trail in 2016-17. The final route of the PNT may change slightly; visit **www.fs.usda.gov/pnt** for more information.