Snowmobile Use Pre-1977

Signature: Jim Titchbourne

Printed Name: Jim Titchbourne

Date: 4/30/09

1968 - 1977

Leave very early morning & come back in early afternoon so there when very cold & snow was hard

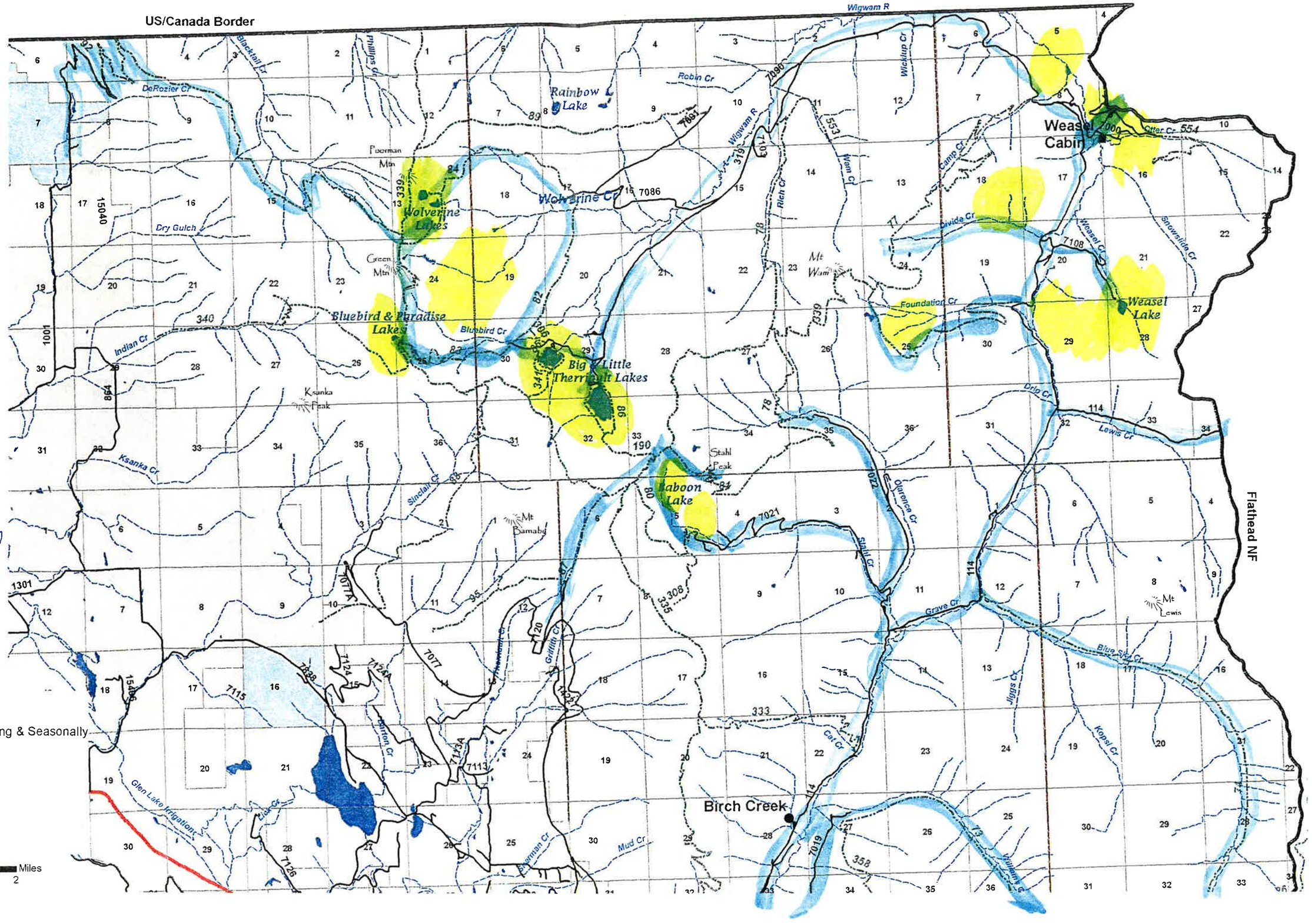

Legend

- Roads - Open Yearlong & Seasonally
- US Hwy 93
- Trails
- Streams
- Lakes
- District Boundary

0 0.25 0.5 1 1.5 2 Miles