

United States  
Department of  
Agriculture

Forest Service

Intermountain  
Region

Uinta-Wasatch-  
Cache  
National  
Forests

September 2015



# **Travel Analysis Report (TAR) for the Uinta-Wasatch-Cache National Forests**



# TABLE OF CONTENTS

**Introduction**

Objective ..... 3

Process ..... 3

Product ..... 3

**Setting up the Analysis**

Analysis Area/Scale ..... 4

IDT Approach ..... 4

Plan for the Analysis..... 4

**Description of the Existing Condition**

Uinta-Wasatch-Cache National Forests ..... 6

Management Direction..... 6

The Road System ..... 7

    Historical Overview ..... 7

    Access and Travel Management ..... 14

    Statistics ..... 14

    Accomplishments and Funding..... 19

**Issues Identification**

Process ..... 21

Identified Issues ..... 21

**Assessing Benefits, Problems and Risk**

Issue Assessment ..... 23

Factors to Be Evaluated ..... 29

Watershed Health, Riparian Function, and Aquatic Species ..... 29

Terrestrial Wildlife..... 29

Access ..... 29

Maintenance Costs ..... 30

**Management Opportunities and Priorities**

Evaluation Process ..... 30

Road Related Costs, Benefits and Priorities ..... 30

Primary Management Opportunities..... 31

**Recommendations**

Road Management Objectives ..... 32

Forest Management Direction..... 32

Direction for Future Roads Analysis ..... 34

**Appendix Description** ..... 35

**References**

**Appendix A: Watershed Health, Riparian Habitat and Aquatic Species Analysis**

Loss of Connectivity and Accessible Habitat ..... A-1

Loss of Riparian Function..... A-2

Hill Slope Instability ..... A-3

Sediment Loading ..... A-4

Overall Rating..... A-6



## Appendix B: Terrestrial Wildlife Analysis

|                                    |     |
|------------------------------------|-----|
| Indicators .....                   | B-2 |
| Road Density Indicator .....       | B-2 |
| Important Habitats Indicator ..... | B-5 |
| Habitat Diversity Indicator .....  | B-7 |
| Overall Rating .....               | B-8 |

## Appendix C: Access Analysis

|                      |     |
|----------------------|-----|
| Private .....        | C-1 |
| Public .....         | C-2 |
| Administrative ..... | C-2 |
| Connectivity .....   | C-3 |
| Overall Rating ..... | C-4 |

## Appendix D: Road Maintenance Analysis

|  |     |
|--|-----|
| Commercial Use .....                     | D-1 |
| Shared Road Maintenance .....            | D-2 |
| Byway/Backway Designation .....          | D-2 |
| Public Forest Service Roads (PFSR) ..... | D-3 |
| Annual Maintenance Costs .....           | D-3 |
| Overall Rating .....                     | D-4 |

## Appendix E: Management Opportunities, Priorities and Recommendations

|   |     |
|---|-----|
| Management Opportunities and Priorities ..... | E-1 |
| Costs / Risks .....                           | E-1 |
| Benefits .....                                | E-1 |
| Priorities .....                              | E-2 |
| Primary Management Opportunities (PMO) .....  | E-3 |

## List of Tables

|  |      |
|--|------|
| Table RS-1 Miles of Road by Functional Class .....   | 15   |
| Table RS-2 Miles of Road by Maintenance Level .....  | 15   |
| Table RS-3 Miles of Road by Level of Service .....   | 15   |
| Table RS-4 Miles of Road by Surface Type .....   | 16   |
| Table RS-5 Highways, Byways and Backways .....   | 16   |
| Table RS-7 Federal Lands Transportation Program .....  | 17   |
| Table A.2 Watershed Health, Riparian Function, and Aquatic Species Factors and Ratings ..... | A-7  |
| Table B.5 TW Factors and Ratings .....   | B-11 |
| Table C.1 Access Factors and Ratings .....   | C-6  |
| Table D.1 Road Maintenance Factors and Ratings .....   | D-6  |
| Table E.1 Management Opportunities and Priorities .....                                      | E-4  |
| Table F.1 Alphabetical Road Name Index .....   | F-1  |

## INTRODUCTION

### Objective

The Uinta-Wasatch-Cache National Forests Road System is essential in providing access to and through National Forest System lands. It provides access for the public and administration of land management objectives. Land allocations and management objectives, regulatory requirements and funding have changed in the last decade creating a need to reassess the management of the road system. This assessment of the road system is intended to provide land management officers with the framework needed to support land management objectives, desired future conditions, and management of a minimum road system that is safe and responsive to public needs and desires; is affordable and efficient; has minimal adverse effects on ecological processes and ecosystem health, diversity, and productivity of land; and is balance with available funding for needed management actions (*Forest Service Manuals (FSM ) 7712.10*). Information and guidance will also be provided to allow future site-specific travel management decisions to be made that meet the integrated transportation system goals.

### Process

The transportation analysis incorporates a six-step process that provides framework for periodic reevaluation of the road system and management strategies at the appropriate scale. Although the analysis consists of specific steps, the process may require feedback and iteration over time as the analysis matures and is evaluated at various scales. The following steps will guide this analysis:

- Setting Up the Analysis
- Describing the Situation
- Identifying the Issues
- Assessing Benefits, Problems and Risks
- Describing Management Opportunities and Setting Priorities
- Reporting

### Product

This roads analysis is a process, not a decision making document and does not allocate land for specific purposes. The purpose of this analysis is to inform managers and interested parties of the strategic intent of the road system for forest planning and demonstrate compatibility of the existing road system with ecological, social, and economic objectives. It also provides interdisciplinary teams and line officers context for sub-Forest scale analysis; identifies needed and likely not needed road segments; sets priorities for more detailed analysis and program planning; and identifies issues requiring further evaluation for both existing roads and roads planned for the future.

## SETTING UP THE ANALYSIS

### Analysis Area/Scale

The analysis area is the Uinta-Wasatch-Cache National Forests (UWC). The analysis focuses on classified arterial, collector and local roads (Maintenance Level 1, 2, 3, 4 and 5) currently shown on the Transportation Atlas and the Forest Service INFRA database.

### Interdisciplinary Team

An interdisciplinary team (IDT) approach was used for this analysis. The team consisted of the following core members:

|                  |  |
|------------------|--|
| Oscar Mena       | Civil Engineer / Interdisciplinary Team Leader |
| Pete Gomben      | NFMA Compliance                                |
| Ruth Ann Trudell | GIS Analyst                                    |
| Charlie Condrat  | Hydrologist                                    |
| Paul Chase       | Fishery Biologist                              |
| Kevin Labrum     | Wildlife Biologist                             |
| Dave Hatch       | Landscape Architect                            |
| Tom Flanigan     | Archeologist                                   |
| Matt Zumstein    | Salt Lake Ranger District                      |
| Dean Larsen      | Pleasant Grove Ranger District                 |
| Jim Percy        | Heber-Kamas Ranger District                    |
| Roger Kesterson  | Evanston-Mountain View Ranger District         |
| Juan Barrientez  | Ogden Ranger District                          |
| Ron Vance        | Logan Ranger District                          |
| Duane Resare     | Spanish Fork Ranger District                   |

### Plan for the Analysis

The IDT was directed to describe the existing condition; identify issues; assess benefits, problems, and risks; describe management opportunities and set priorities; and prepare a report of the findings.

The team followed law, policy and direction found in the *Revised Forest Plan for the Wasatch-Cache National Forest*, the *2003 Land Management Plan for the Uinta National Forest*, and the *final environmental impact statements for both plans*; *Administration of the Forest Development Transportation System*; *Final Rule and Forest System Transportation System*; *Final Administrative Policy* as published in the Federal Register on January 12, 2001; *36 CFR Part 212*; *Forest Service Manual (FSM) 7700*; *Forest Service Handbook (FSH) 7709*; and *Roads Analysis: Informing Decisions About Managing the National Forest Transportation System*.

Due to limited timeframes associated with this analysis, the team was directed to fully utilize existing information and data. Key sources of information and data included:

- The Forest's transportation management system database (INFRA)

- The Forest's Geographic Information System (GIS) layer
- *Roads Analysis Reports* for Uinta and Wasatch-Cache National Forests
- Road condition surveys
- *Forest Plans* for the Uinta (UFP) and Wasatch-Cache (WCFP) National Forests
- Interagency Recreation Travel Map
- Professional knowledge and experience of Forest personnel

This information and data was utilized to describe the existing condition and develop issues. For the Forest the issues were identified as:

- Watershed health, riparian function, and aquatic species
- Terrestrial wildlife
- Access
- Road maintenance costs

The IDT adapted portions of roads analyses completed by the Uinta and Wasatch-Cache National Forests, which utilize models to evaluate cost versus benefit. For each issue factors are developed, which include a description of indicator and associated measurement parameter(s). Issues with multiple factors will be evaluated and given an overall rating based on criteria.

Each road segment is then evaluated and assigned an overall cost and benefit rating of low, moderate or high. Based on those results specific recommendations and priorities are made regarding the road segment. These results and analysis of issues for the transportation system provide the framework to develop recommendations for road and Forest management.

This analysis is intended to provide direction and consistency in the evaluation of the road system at the Forest-scale and road segments at the project level independent of project team assigned to analysis. Prior to making specific road management decisions teams assigned to watershed or project scale analysis will have to validate data and opportunities as well as consider additional localized issues. At that time, overall ratings for each road segment are placed within a matrix that evaluates cost on one axis and benefit on the other. Each box in the matrix has been assigned a primary management opportunities (PMO), which include retain, decommission, or further evaluation needed. Secondary management opportunities (SMO) have been listed to consider for a sub-Forest scale analysis.

The team was directed to prepare a stand-alone report of their findings that specifically includes the following items:

- Inventory and map of all classified roads, and display how they are rated based on risk and benefits, management opportunities and priorities.
- Provide guidelines for addressing road management issues and priorities related to construction, reconstruction, maintenance and decommissioning.
- Identify significant social and environmental issues, concerns, and opportunities to be addressed in project level decisions.
- Information needs assessment for future analysis at watershed or project scale including user created roads that may exist.
- A list and map of roads likely needed and likely not needed for future use to provide a continued share understanding between Region 4 and Washington Office.

## DESCRIPTION OF THE EXISTING CONDITION

### Uinta-Wasatch-Cache National Forests

The Uinta-Wasatch-Cache National Forests encompasses about 2.5 million acres covering an area that includes northern and north-central Utah, and southwestern Wyoming. The Forest occupies the geographical transition zone between the Great Basin on the west and the Rocky Mountains on the east. The Wasatch Mountains, Uinta Mountains, Tavaputs Plateau, Bear River Range, Cedar Mountains, Stansbury Mountains, Wellsville Mountains and Sheeprock Mountains are major geographic features on the Forest.

Much of the Forest lies along the west side of the Wasatch Front; a zone of urban development that extends nearly 150 miles from north to south, occupied by 2.2 million people, representing roughly 80 percent of Utah's total population. Several major municipalities border the Forest, including the Salt Lake metropolitan area. The Forest lies within portions of fourteen counties, ten of which are predominantly rural and four of which are mostly urban. The Forest is near the Confederated Tribes of the Goshute Indians, the Skull Valley Band of Goshute Indians, the Uintah and Ouray Ute Indian Tribes, the Shoshone Bannock Tribe, the Northwest Band of Shoshone, and the Eastern Shoshone.

Urban growth and the issues associated with meeting expectations of a diversifying public will continue to challenge the ability of natural resource managers in balancing use with ecosystem capability.

Soils across the Forest are diverse and complex. There are two geologic provinces, the Colorado Plateau and the Basin and Range Province. The soils are composed of many landtypes, or soil associations; which are Fault-Block Mountain, Glacial Canyon, Moraine, Scoured or Sculptured Upland, Mountain Foothill, Stream Canyon, Structurally Controlled Limestone, Sandstone, Shale, Metamorphic, Tectonic Mountain, Plateauland, Landslide, and Lacustrine. Roads and trails have impacted soils in some areas. They compact soils and tend to collect and focus runoff which results in some localized accelerated erosion. Where feasible, roads are now being designed or relocated to prevent or minimize adverse impacts on the soil resource.

Approximately 309,00 acres, or 25 percent, of the Forest has been placed in the National Wilderness System. Approximately 1.28 million acres, or 51 percent, of the Forest is designated as inventoried roadless area. These areas provide opportunities to manage dispersed recreation opportunities, sources of public drinking water, and undisturbed landscapes that provide privacy and seclusion. In addition, these areas serve as safeguards against the spread of invasive plant species and often provide important habitat for rare plant and animal species. They support a diversity of native plant species and provide opportunities for monitoring and research.

### Management Direction

The allocation of land to management prescriptions and application of recreational opportunity spectrum (ROS) classifications through forest planning can affect the need for roads and helps develop forest-wide goals and objectives for transportation management. These in turn help define the level of development of the roads. Direction which ensures that transportation facility development is both environmentally sensitive and responsive to access needs is defined by standards and guidelines.

The g.Goals, objectives, standards, and guidelines as outlined in the Uinta and Wasatch-Cache National Forests Plans which were revised in 2003. The UFP and WCFP provides direction for natural resource

management and use on their respective planning areas. Road management under both plans includes direction for providing safe and efficient transportation facilities, and minimizing resource related impacts from the development and management of these facilities.

The Forest Plans emphasize watershed protection and maintenance. The standards and guidelines include direction related to best management practices for soil and water resources, terrestrial and aquatic habitat protection, and general levels and types of uses as described in application of the Recreational Opportunity Spectrum. In some areas, motorized use opportunities are favored and in other non-motorized use opportunities are emphasized.

Specific activities that affect transportation system management include wilderness recommendations, roadless area management, timber management, mineral exploration and development, wildlife and fisheries habitat management, watershed management and protection, and dispersed and developed recreation. These activities affect the miles of road constructed, reconstructed, or closed and the management objectives for each road. They also affect road improvement needs, realignment, and maintenance. Travel management restrictions and limitations (e.g., permissible presence or absence of off-road/off-trail use of all-terrain vehicles) affect road management objectives; which may affect road reconstruction, realignment, and maintenance needs. Conservation or mitigation measures associated with other resource needs (e.g., Best Management Practices for soil and water, and biological conservation measures for Threatened, Endangered, and Regional Forester Sensitive species or species of conservation concern) also affect the amount and location of roads and associated road management objectives.

## **The Road System**

### **Historic Overview**

In March 2008 the Uinta and Wasatch-Cache National Forests were administratively combined into the Uinta-Wasatch-Cache National Forests. These planning areas continue to be managed through the direction provided in their respective forest plans.

#### ***Wasatch-Cache Planning Area***

The Mormons entry into Utah in 1846 signaled the beginning of road building on what is now the Uinta-Wasatch-Cache NF. Mormon pioneers created roads to access forest resources, such as timber and water power/control, in the canyons outside Salt Lake City, Ogden, and Logan. In addition, intensive mining interests promoted road and railroad building in the tri-canyon area of Salt Lake City. These early roads most likely were fairly primitive and allowed wagon access for hauling resources such as timber and mineral ore, down the canyon or for repairing water diversions, ditches, pipes, and later water power plants and dams. Early canyon roads were washed out every year by spring floods and were rebuilt for the summer season.

The North Slope of the Uinta Mountain range witnessed road building to a limited degree beginning in the 1860s. Many small “tie hack” camps appeared throughout the Uintas for timber harvesting to create railroad ties in support of the transcontinental railroad construction during the 1860s. Trails usually accessed the smaller, seasonal camps, however, larger roads were built to support the commissaries or “store towns”. For example, the 1920 Wasatch National Forest map shows roads leading to the Black’s Fork Commissary (main Black’s Fork Road) and the Standard Timber Commissary (Mill Creek Road).



The city of Kamas was settled in the 1860s and immediately people started using the forest resources of the mountains to the east. By the 1870s, a rough road was constructed to the mouth of Shingle Creek and continued up the Provo River by 1891. Due to the growing number of sawmills in the area (Paulsin Basin), roads were created up to Soapstone Basin and to Spring Canyon in the 1890s.

Although roads were always used for recreation on the Uinta-Wasatch-Cache NF, recreational use increased significantly with the invention and widespread use of the automobile in the 1920s. Asphalt entered into road building during the 1920s and was widespread post-World War II. The road up Beaver Creek on the Kamas District was improved in the 1920s and a rough car road was built as far as Mirror Lake also in the 1920s. Logan Canyon road saw major improvements throughout the 1920s, particularly since many people escaped the heat of Cache Valley by heading to the nearby mountains for the cooler air. By 1920, the Forest Service built many roads to access the forest for administrative purposes. The 1920 Wasatch Forest map indicates roads were present up the West Fork Bear River, West Fork Black's Fork, East Fork Black's Fork and Gilbert Creek that access "scaler's cabins" or guard stations on the Evanston and Mountain View districts of the forest.

A major road and trail building initiative was started in the 1930s using Civilian Conservation Corps (CCC) enrollees stationed at camps throughout the Cache, Salt Lake and Kamas Valleys. Although scholars know that road, trail, and recreational structure building was one of the major emphases of the CCC era on almost all National Forests in the United States, there is a woeful lack of explicit documentation concerning exactly where and what road, trail, campground was built by CCC labor on the WCNF. CCCs generally built 14-foot wide roads to access their work areas even if the road didn't need to be that large after their work was completed. The CCC's built roads that wide to avoid intensive maintenance during the heavy use of the project. In addition, it was cheaper to build a higher grade road initially than to constantly repair the road or their trucks during construction.

Mirror Lake Highway, Logan Canyon, Ogden Canyon, and Brighton Loop roads are all mentioned as worked on by the CCCs in the 1930s. From 1933 to 1934, Camps F-2 and F-1 on the Logan District spent the majority of their time working on roads and trail construction. Camp F-1 built the road from Cowley Canyon and Herd Hollow into Blacksmith Fork while Camp F-2 constructed the Left Hand Blacksmith Fork Road.

Starting in the mid-1950s, the Wasatch-Cache NF began to build or improve roads to a significant degree to open up timber stands that local operations would otherwise be unable to big on due to the high cost of access. One such improvement was the road into Upper Setting on the Kamas District. The road into Paulsin Basin through Wide Hollow (Kamas District) was also improved during this time. In addition to timber harvest, many roads on the Forest were constructed for commodity needs such as timber production, mining, grazing and range management and special use access. Although access is still needed for these uses, access for recreational purposes is the largest single use of National Forest System roads.

Traditional forms of recreation travel, such as driving for pleasure, hiking and horseback riding are showing steady increases. There has been a steady increase in road miles in the Forest Service since the 1940's. Some of that increase is due to better inventorying and classifying of existing roads, but many were constructed to support commodity needs listed above.

The 1985 Land and Resource Management Plan for the Forest had miles of new roads construction and reconstruction planned on the Forest. Primarily, because of reductions in the timber sale program and lower than expected appropriations for capital investments, many of these roads were never constructed or reconstructed. Over the past decade, road construction has declined significantly.

Road reconstruction and realignment is intended to improve water quality, provide wildlife security areas, and create an efficient transportation system. As a result of decreased and inadequate funding, the condition of many roads on the Forest has fallen below the levels necessary for safety, for resource protection and to efficiently support the traffic volumes being carried. Commercial user contributions, because of fewer activities like timber sales have also decreased maintenance funding. Several county roads that provide access to the Forest are substandard. County governments continue to provide maintenance on some Forest roads, but at reduced levels. Trends indicate that increased volumes in the future; especially from recreation-oriented traffic will continue.

In the past, user created roads were termed “temporary”, “pioneer”, “ghost”, “ways”, and “two-track” roads. Several of these roads were added to the Forest inventory in 1993 to assist in road management and so their future decommissioning could be carried out in a planned manner. With insufficient budgets enforcement, decommissioning, and restoration of these roads has been limited.

The increased urbanization of lands adjacent to the Forest has led to the closing or impairment of several traditional access routes. This is especially true for routes near areas like the urbanized Wasatch Front.

### ***Uinta Planning Area***

Ancient American Indians accessed what is now the Uinta National Forest over a series of foot (and after about 1800, horse) trails. They used these trails to travel through the Forest, and to access particular areas of the Forest used for hunting, plant gathering, ceremonies, and camping. Early European American settlers recognized these trails on maps and in journals, and most were visible on the ground. For example, a trail leading across the western face of Mount Timpanogos and up Provo Canyon (through what is now called Sagebrush Flat) connecting Utah and Heber Valleys was noted on early maps. In some cases these early trails became the template for later European-made roads. In other cases, they have become part of the existing Forest trail system.

Modern descendants of these ancient American Indians include members of the Northern Ute Indian Tribe, the Skull Valley Band of Goshute Indians, and the Confederated Tribes of the Goshute Reservation, at Ibapah. Historic use of roads and trails on the Forest by members of these tribes are documented on old maps and in other historic records. For example, the road through the West Fork of the Duchesne is referred to as the “Indian Trail from Heber City to White Rocks” on a 1904 General Land Office map.

Today Indian peoples come to the Forest for a wide variety of reasons, but do so now on the same network of roads used by other Forest visitors. However, their access to traditional cultural properties and sacred sites is protected by a series of laws and presidential orders. As a result, American Indian Tribes have potential concerns about Forest Road Management that is particular to their status as sovereign nations.

European American settlers arrived in Utah Valley in 1849, the Nephi area in 1851, the Vernon area in 1857, and in Heber Valley in 1859. They were heavily dependent on the wood, water, grazing, stone, mineral, and animal resources available in the adjacent mountains. As a result, they immediately began building very rough wagon roads up nearby canyons. Some of the earliest canyon roads were in American Fork, Hobbie Creek, Payson, Santaquin and Salt Creek Canyons. However, poverty and intermittent skirmishing with Ute and Goshute peoples discouraged any significant road improvements or expansions until the late 1860’s. An exception to this was the 1865 construction of a road up the Hobbie Creek that ultimately went to Denver, Colorado.

California Volunteer soldiers stationed at Fort Douglas in Salt Lake City needed a wagon road over which to bring supplies from the East. They specifically chose the Left Hand Fork of Hobbie Creek in order to avoid the morass of beaver dams and trees in both Provo and Daniel's Canyons. It was completed through Strawberry Valley in 1865, but never became a major Forest travel route. However, it did open Hobbie Creek to additional livestock grazing, logging, and homesteading.

The spread of roads on the Forest proceeded quickly after about 1858. However, the rate of development, and the reasons for that development, varied by area. Generally, road construction was driven by the need to get to particular resources on the Forest. The construction of throughways that connected towns outside the Forest also had a big influence on the rate of road development within the Forest.

One of the earliest major road projects was that of building the road up Provo Canyon. The canyon bottom was filled by the Provo River and dense riparian vegetation. As a result, any early travel through the canyon was done over the old Indian Trail. The first road up the canyon was a daunting task, and was done as a communal project by Provo residents. It was completed in 1859, and was a very narrow wagon road built into the sides of the canyon. This road opened Heber Valley to settlement, as well as setting the stage for homesteading, grazing and logging within Provo Canyon itself. The South Fork of the Provo and Pole Canyon roads were built first (in the 1870's) followed by the North Fork road (1890's).

Silver-lead and gold mining began in the early 1870's in Northern Utah, and this led to the improvement of existing roads and the development of new roads within the American Fork and Silver Lake mining districts. The existing 1870 American Fork Canyon road was very rough and probably went only as far as Mutual Dell (in the main fork) and Dutchman Flat (in the North Fork). It was replaced between 1871 and 1878 by a narrow gauge railroad that went as far as Tibble Fork. By about 1872, miners had constructed improved wagon roads up the North Fork of the American Fork into Mineral Basin, Mary Ellen Gulch, and Major Evans Gulch. Numerous smaller roads continued to be added between these main routes and particular mines. The main canyon route itself became a toll road in 1878, and was built and maintained by the American Fork Wagon Road Company. The toll road ended in 1905, when these lands became part of the Forest Service system. Most mining in the canyon had ended by the early 1950's.

Road building in Spanish Fork Canyon had been hampered by the meandering river and associated beaver dams. However, soldiers leaving Camp Floyd for the Civil War battlefields cut a poor wagon road up the canyon in 1861. Settlers from south Utah Valley pooled their resources in 1864 and added a rough road thirteen miles up Diamond Fork to access much-needed timber. Ultimately, this road also opened the door to homesteading along Diamond Creek. Additional side roads followed in Wanrhodes Canyon, Monk's Hollow, Brimhall Canyon, etc. by the 1890's. These roads were used by even more homesteaders to expand the scope of settlement in the canyon. Eventually many of these homesteads would fail during the Depression in the 1930's.

The discovery of coal at Scofield finally provided the incentive to significantly improve transportation in Spanish Fork Canyon. The Pleasant Valley Coal Company completed a narrow gauge railroad up the canyon in 1877. This was soon replaced by the Denver and Rio Grande transcontinental railroad in 1883, which went all the way to Soldier Summit and beyond. With it came a much better road, and additional roads soon spread up the side-canyons in such places as Tie Fork and the Left and Right Forks of White River, primarily to provide logging access. The first road from Spanish Fork Canyon to connect with Strawberry Valley was probably the Tie Fork road, by the 1890's.

The very rough Diamond Fork road first built in 1864 was significantly improved as a result of the first major trans-basin water development project in the West. Local farmers organized themselves into the Strawberry Water User's Association in 1905 and began lobbying the newly formed Bureau of

Reclamation to build an ambitious dam and tunnel system. They proposed building a reservoir in Strawberry Valley, and diverting its water through the Strawberry Divide into Sixth Water in Diamond Fork.

The Water User's were so anxious to get the project underway in 1905 that they rebuilt the existing Diamond Fork road and its bridges, and extended it up to the West Portal of the proposed tunnel project. This road helped make the Strawberry Valley Project a reality, made Diamond Fork more attractive to settlers, and improved access for livestock operators. This road also became the main travel-way between Strawberry Valley and Spanish Fork Canyon until 1918 when a better road was constructed up the Left Fork of White River.

The main Salt Creek Road connecting Nephi with Sanpete Valley was completed by about 1860. A side road north up Salt Creek was built by 1874 in order to access timber and salt deposits, since both were an important part of Nephi's early economy. The road would also be used early as a haul route for building stone from Andrew's Canyon. A railroad grade was built up Salt Creek to this quarry in 1895; however, this venture was short-lived and the railroad torn out. By 1901 there were also short roads up Red Creek and Pole Canyon from Salt Creek that accessed other stone quarries, as well as more timber and grazing lands.

The Nebo country above Santaquin and Payson Canyons had a network of logging roads by the 1890's, which were also used by stockmen. Another significant impetus for road building was the on-going construction of a series of small dams at Payson Lakes and other locations in order to provide irrigation water for Payson area farmers. In addition, roads were built up Bennie Creek, Nebo Creek, and Spencer Canyon on the eastern flanks of Nebo during the 1880's. These were built by settlers in the Birdseye area, primarily to provide access to logging and grazing lands and water diversions.

Early settlers in Heber Valley also needed access to timber and other resources on what is now the Uinta National Forest. Daniels Canyon had a rough wagon road by 1870, and it replaced Hobble Creek as the main route to Strawberry Valley and the Uintah Basin beyond. There was a road nearly all the way to the Lake Creek Summit by 1881. The high country lands east of the Strawberry Ridge and south of the Duchesne Ridge (including Strawberry Valley) were part of the Uintah-Ouray Ute Indian Reservation, created in 1861. Roads into this area were primarily built by stockmen, who grazed these areas under permit from the Bureau of Indian Affairs.

The road to Soapstone along the Provo River was built in the 1890's. This provided access into the Soapstone area on the Uinta National Forest from the north. Another important route into the area north of Strawberry Valley was the road east of Woodland, completed in the 1880's. It created access into areas such as Bench Creek and the Little South Fork of the Provo by 1891. This road east of Woodland was roughed in all the way to Stockmore by 1900, and it was seen as the future primary connecting road to the Uintah Basin. Lumbermen and stockmen built additional side roads into the high country off this main route that connected with the existing Lake Creek Summit road.

The Vernon area contained a number of rough wagon roads by 1870, built by settlers to access their homesteads and wood in the adjacent hills. Some additional roads were added through the years by miners, who had mines in places such as Harker Canyon and South Oak Brush.

By 1906, the basic road access system we have today was in place. However, there were some areas that still had no roads, a much lower density of roads, or for which the roads were poor enough to seriously restrict access into them. For example, there was no road connecting Ray's Valley with Diamond Fork. The Alpine and Nebo Loop roads did not exist. Both areas contained rough wagon roads, but no good connecting roads. This was particularly the case in the Nebo area, where access was most restricted from

the Salt Creek (south) side. The whole area north of Strawberry Valley contained relatively few roads. For example, there were no roads all the way up either Co-op or Trout Creeks, and the area that now contains Currant Creek Reservoir was accessed from the north and west only.

This era brought some important changes that would strongly affect all subsequent road development. First, most of the lands that are today part of Uinta National Forest were part of the National Forest System by 1906. This includes the areas that had originally been part of the Uintah-Ute Indian Reservation. These lands were returned to the public domain in 1905 as part of a broader effort to significantly reduce the size of the Reservation. Since the Uinta National Forest was created in order to protect the watersheds that supplied local communities, road maintenance and resource access were identified as a part of its mission from the beginning. Congress began allocating funds for road work in the 1910's.

Second, the State of Utah and Juab, Tooele, Utah and Wasatch Counties had identified road construction and maintenance as part of their responsibilities, and had begun to identify key routes as State and County roads. However, they did not have much money to spend on improvements. Eventually, federal money would supplement state and county funds and significant improvements to roads on and adjacent to the Forest would lead to improvements in Forest roads, as well.

Third, automobiles and trucks became increasingly affordable. During the good economic times of the 1920's, many families acquired cars and expected to be able to drive them over the existing road network. In addition, trucks also became more affordable for stockmen and loggers, and these also required better roads, too.

However, there were significant challenges ahead. Many roads had been built without much long-term planning; in many cases the goal was to connect two places with the shortest route and least amount of construction labor necessary. Many roads were in poor condition and passable only during dry weather. Others were so narrow and rough that they could only be used by wagons or small trucks. The rate at which these initial rough wagon roads were improved varied. Many of them would continue to be improved largely to provide better access for logging, water developments, and livestock operations. These activities would also lead to the development of some new roads, as well.

An increasingly important reason for road improvement or construction was recreational use and concerns about public safety. Starting in the mid-1930's, safe access for camping, hunting, fishing, and other recreation would become one of the primary reasons that roads were improved. The other significant issue affecting the improvement of existing roads and addition of others was watershed protection. Many of the original roads were right along streams in canyon bottoms, and/or were built directly on very clayey soils. Most were contributing a lot of sediment into adjacent streams.

Some of these early roads have never been improved, either because of only intermittent use, or because county or federal funding has not been available to do so. Other early roads have been closed through the years. Some of the areas they accessed are now available over other, improved routes. In other cases the original purpose for which they were built no longer exists (as is the case with many mining roads). This process of building and abandoning roads occurred before 1906, as well, for the same reasons.

One of the first road improvements after 1906 was the Woodland to Stockmore Road (now called the Wolf Creek Highway), which was improved in the 1920's with federal funds. However, these funds were insufficient for the task, and it was not until the public work programs of the 1930's that road maintenance and construction was accelerated.

For example, the Daniel's Canyon to Strawberry Valley to Duchesne route became a State Highway in 1921. However, this road was not made a good dirt road passable for all cars until the late 1930's, when the State was able to acquire federal support. An important source of support for roadwork in the 1930's came in the form of Civilian Conservation Corps labor. These men completed a number of important road projects on the Forest.

The CCC completed the Nebo Loop Road and improved the Alpine Loop Road, such that both could be driven in an automobile. They also rebuilt the Springville Crossing Road, between Hobbie and Diamond Creeks, and completed the Squaw Peak Road. The Mirror Lake Highway was created through significant improvement of the existing road, providing better access into the Soapstone area. They also did a great deal of maintenance on existing roads, such as the North Fork Road in American Fork Canyon, and the West Side and Indian Creek roads in Strawberry Valley. They also built a number of new bridges that were heavy enough to take the increasing levels of traffic on Forest Roads.

During the 1940's, logging in the areas north of Strawberry Valley increased greatly because of wartime lumber needs. This trend accelerated during the post-war building boom of the 1950's. This led to the creation of miles of additional roads in this area. An important part of this was Congressional authorization to allow part of the receipts from timber sales to be used for road construction for timber sales. Some roads were also created in this area during the mid- to late 1950's as part of a large-scale Forest Service project to treat a massive bark-beetle outbreak.

Another important Forest effort that created opportunities for road improvement in the late 1950's and early 1960's was the PL-566 Watershed Improvement Project. This project was an outgrowth of growing public concern about watershed health that also led to the creating of the Water Quality Act of 1965. Several roads on the Forest were constructed or improved, in order to provide access to project sites, or to contribute to overall water quality. For example, a rough wagon road that connected Ray's Valley and Diamond Fork was improved in the early 1950's, and a new bridge constructed over Sixth Water in order to reduce sedimentation in that stream. The Squaw Peak Road was also improved as part of this project, with an expectation that it would also become an important recreation use road. These funds were also used to close some roads that were degrading the quality of water in their area.

Other roads on the Forest were also improved during this era as the need for recreation access accelerated during the 1950's and 1960's. These include the Alpine Loop, which was paved for the first time in the 1950's, and the Nebo Loop, which was partially reconstructed and paved in the 1980's. In addition, the Cascade Springs Road was completed in 1972.

During the second half of the 20th century the Forest Service also began more long-term road and transportation planning. The result of this effort was to identify key arterial routes through the Forest, and ensure that they were both safe for the level of use for which they were intended, and that they had minimal effects on watershed quality. Several roads in the Strawberry Valley were moved and/or reconstructed in the 1990's as part of this effort, including the Co-op, Clyde, and Indian Creek Roads. The Forest has largely depended on contracts with private companies to complete these projects since the 1970's. An important partner in this effort has been the Utah National Guard, whose Engineering Companies have done road maintenance and reconstruction on the Forest since the 1950's.

As a result of Congressional Acts, such as the Endangered Species Act of 1973, as amended and the National Environmental Policy Act of 1969, the Forest began to look at the affect of roads on a broader range of resources, as well. This effort to balance the need for both public and Forest Service management access to the Forest, and to protect watershed health and other resources, continues.



## Access and Travel Management

Access and travel management is an important aspect of Forest management on the Forest. Most of the private, public and administrative access on the Forest occurs on roads. The transportation system contains National Forest System Roads (NFSR) under Forest Service jurisdiction that provides access to and through National Forest System lands. Roads that are under municipal, county, and state jurisdiction or private roads that provide access to the Forest complete the transportation network. FSRs are authorized primarily for the administration, protection, and utilization of National Forest lands. A travel management plan provides clear, specific direction on the appropriate levels of access to the Forest to be made available and the forms of transportation this access will take.

Presently, travel management across the Forest is identified in the current versions of the MVUM (Motor Vehicle Use Map) by ranger district. Future travel management activities will occur across the national forest by individual ranger districts based on land allocations as identified within the revised forest plans. Travel plans will be updated periodically by the ranger districts and involve public input, and an environmental analysis.

These plans include routes and areas that are designated open to different types of vehicles and vary by location and season. In addition, they address a number of complex travel and access issues including:

- Recreation uses and impacts
- Legal public access to Forest lands
- Legal public access to private in-holdings
- Closed versus open policy
- Economics of transporting commodities
- Law enforcement
- Public health and safety
- Travel way maintenance costs
- Effects and impacts on other Forest resources

## Statistics

**General.** The Road System on the Forest consists of a variety of road standards and jurisdictions. National Forest System Roads (NFSR) are under the jurisdiction of the Forest Service, essential for protection, use and management of National Forest System lands. A road is designated as classified, user created, or temporary. Classified roads are those needed for motor vehicle access, authorized by the Forest Service, designated on the Transportation Atlas, and intended for long-term use. They include local, state, county, private, and NFSRs. Temporary roads are authorized by contract, permit, lease or emergency operation, not intended to be part of the Forest's transportation system and not necessary for long term resource management. User created routes are unplanned roads, abandoned travel ways and off-road vehicle tracks, which have not been designated and managed as a trail. For the purpose of this analysis only data relative to classified roads will be considered.

Road Management Objectives (RMO) are established for all roads and provides criteria for design, operation and management of the road. Design standards such as number of lanes, lane width, surface type, vehicle types, and expected traffic volumes dictate management standards including functional class, maintenance level, and traffic service levels. Access needs, environmental constraints, and economics are considered when determining the appropriate standards to be applied.

**Functional Class.** National Forest System Roads provide access in a branching system of arterial, collector, and local roads. Arterials provide access to large land areas, typically by linking to county

roads, state highways, or communities. They have the highest standards for construction and maintenance, because of a larger volume of traffic they carry. Collector roads disperse traffic from arterials to large forest areas, such as watersheds. Local roads used to access specific project areas or sites are usually short roads of a lower standard of construction. Table RS-1 shows miles of road by functional class as designated in the Forest Service INFRA Database.

| <b>Table RS-1. Miles of Road by Function Class</b> |              |
|--|--------------|
| <b>Functional Class</b>                            | <b>Miles</b> |
| Arterial   | 201          |
| Collector  | 408          |
| Local  | 1975         |

**Maintenance Level (ML).** Operational ML describes the existing condition of the road in terms of current maintenance activities. Objective road ML prescribes the upkeep and restoration work necessary to retain a desired service level. The operational and objective levels are often different due to funding constraints and transportation planning desired conditions. ML 1 is the lowest standard and is physically closed to motor vehicle traffic, while preserving the investment in the road template. ML 2 through 5 are for roads open to high clearance and passenger vehicle traffic. ML 2 is for high-clearance vehicles, such as trucks and four-wheel drive vehicles, and passenger car traffic is discouraged. User comfort and convenience improves as the maintenance level increases up to ML 5, which is normally a double paved facility. Table RS-2 shows miles of road by maintenance level as designated in the Forest Service INFRA Database. Minor adjustments were made to balance numbers where discrepancies existed.

| <b>Table RS-2. Miles of Road by Maintenance Level</b> |                            |                          |
|---|----------------------------|--------------------------|
| <b>ML</b>   | <b>Operational (Miles)</b> | <b>Objective (Miles)</b> |
| 5   | 123                        | 138                      |
| 4   | 139                        | 181                      |
| 3   | 433                        | 492                      |
| 2   | 1673                       | 1568                     |
| 1   | 198                        | 177                      |

**Level of Service.** A description of the road's significant traffic characteristics and operating conditions. The levels reflect a number of factors, such as speed, travel time, traffic interruptions, freedom to maneuver, safety, driver comfort, convenience, and operating cost. In an attempt to follow AASHTO guidelines the Forest Service replaced "Traffic Service Level" with "Level of Service". A forest wide script was performed within the IFRA database to replace the existing levels A-D with levels G-J, G (most efficient and free flowing) through J (Traffic flow is slow and may be blocked, single purpose facility). Although levels A-D are still available, the category is reserved for roads having an average daily traffic (ADT) of > 400. Table RS-3 shows miles of road by level of service as designated in the Forest Service INFRA database.

| Table RS-3. Miles of Road by Level of Service |       |
|---|-------|
| Traffic Service Level                         | Miles |
| G   | 60    |
| H   | 251   |
| I   | 1173  |
| J   | 1082  |

**Surface Type.** The surface type of the road represents the material placed on the road template, which the vehicle tires are in contact. Different surface types are utilized to provide an efficient transportation system in terms of use, maintenance level, traffic service level and maintenance costs. Table RS-4 shows miles of road by traffic service level as designated in the Forest Service INFRA Database. Minor adjustments were made to balance numbers where discrepancies existed.

| Table RS-4. Miles of Road by Surface Type |       |
|---|-------|
| Surface Type                              | Miles |
| Asphalt                                   | 159   |
| Bituminous Surface Treated                | 36    |
| Crushed Aggregate or Gravel               | 305   |
| Improved Native                           | 230   |
| Native                                    | 1836  |

**Highways, Scenic Byways and Backways.** Several roads that access and cross the Forest are Public Lands and Forest Highways, as well as County roads. Forest Highways are under the jurisdiction of and maintained by a public road authority other than the Forest Service and are open to public travel. Several of these roads and NFSRs are designated Forest Service scenic byways and backways. These are important to consider in that they provide access and connectivity to National Forest System lands and complete the Forest Road System. Table RS-5 shows road name, number, jurisdiction and type as designated in the Forest Service INFRA Database.

| Table RS-5. Highways, Byways and Backways     |                       |              |                     |
|---|-----------------------|--------------|---------------------|
| Name  | Number                | Jurisdiction | Type                |
| Wolf Creek                                    | Utah 35 (FH5)         | State        | Highway             |
| U.S. 40                                       | Utah 40 (FH4)         | U.S.         | Highway             |
| Alpine Scenic Loop                            | Utah 92 (FH3)         | State        | Highway/<br>Backway |
| Nebo Scenic Loop                              | FSR 70015             | FS           | Byway               |
| Right Fork White River                        | FSR 70081             | FS           | Backway             |
| Cascade Springs                               | FSR 70114             | FS           | Backway             |
| Left Fork White River/White River Snow Course | FSR 70081 / FSR 70147 | FS           | Backway             |
| Logan Canyon                                  | US 89                 | Federal      | Byway               |
| Ogden River                                   | Utah 39               | State        | Byway               |
| Big Cottonwood                                | Utah 190              | State        | Byway               |

**Table RS-5. Highways, Byways and Backways**

| <b>Name</b>       | <b>Number</b>            | <b>Jurisdiction</b> | <b>Type</b> |
|-------------------|--------------------------|---------------------|-------------|
| Little Cottonwood | Utah 210                 | State               | Byway       |
| Mirror Lake       | Utah 150                 | State               | Byway       |
| Skyline Drive     | FSR 8007,8008, and 80177 | FS                  | Backway     |
| Trappers Loop     | Utah 167                 | State               | Backway     |
| Willard Mountain  | FSR 20084                |                     | Backway     |
| Hardware Ranch    | Utah 101                 | State               | Backway     |
| South Willow      | FS 80171                 | FS                  | Backway     |
| Guardsman Pass    | Utah 224                 | State               | Backway     |
| Pioneer Memorial  | Utah 65                  | State               | Backway     |
| North Slope       | FSR 80058, 40058, 80072  | FS                  | Backway     |
| Broadhead Meadow  | FSR 80416                | FS                  | Backway     |

**Federal Land Transportation Program (FLTP).** Due to inadequate road maintenance funding and the need for a safe and efficient road system, the agency has implemented the Transportation Rule to determine a minimum road system, as well as pursue outside funding (non – U.S. General Treasury Funds). As a part of oversight for TEA-21 bill, the House Transportation Committee has requested that the Federal Highway Administration (FHWA) and the Forest Service submit a report concerning advantages and disadvantages of managing a significant portion of the agencies road system as public roads. This may lead to funding needed for improvements on FSR identified as public roads from the Highway Trust Fund (gas tax). FHWA supports creation of a Forest Service Public Road System and proposes it be included in the Federal Lands Highways Program (Hernandez, C. 2002). The Forest submitted a list of proposed roads to the Intermountain Region. Table RS-7 shows the Forest's highest priority (Regional Sub-Set) listed in order of ranking based on the Region's Recreation and Economic Generator Filter. The list below accounts for 225.7 miles of the 501.4 total miles of proposed roads.

**Table RS-7. Federal Land Transportation Program**

| <b>Road Name</b>             | <b>NFSR Number</b> |
|------------------------------|--------------------|
| Cascade Springs Scenic Drive | 70114              |
| Nebo Loop Scenic Byway       | 70015              |
| South Strawberry Access      | 70051/70042/70131  |
| Unicorn Ridge-Indian Creek   | 70042              |
| China Meadows                | 80072              |
| China Meadows                | 40072              |
| Sinks                        | 20055              |
| Soldier Creek Rec Complex    | 70480              |
| Cemetery Point               | 20096              |
| Sheep Creek-Rays Valley      | 70051              |
| Strawberry Bay Complex       | 70452              |
| Hobble Fork Canyon           | 70058              |
| Granite Flat Campground      | 70010              |

| Table RS-7. Federal Land Transportation Program (cont.) |             |
|---|-------------|
| Road Name   | NFSR Number |
| Diamond Fork  | 70029       |
| Farmington Canyon                                       | 80007       |
| Skyline Drive   | 80008       |
| Ward Canyon   | 80177       |
| Coop Creek  | 70082       |
| Tony Grove Lake   | 20003       |
| Santaquin Canyon  | 70014       |
| North Slope   | 40058       |
| North Slope   | 80058       |
| Squaw Peak  | 70027       |

**Revised Statute (RS) 2477.** Revised Statute (RS) 2477 roads are public routes constructed across public lands prior to the date of National Forest reservation, have some form of construction, and have been used as a public highway. The numbers of roads on the Forest that meet this definition is unknown, but it is believed to be minimal. The Forest Service does not have a definitive regulatory mechanism by which it can administratively recognize public roads under RS 2477. Typically, a legal determination usually through a court action can establish a RS 2477 right-of-way.

**User Created Routes.** These are non-system, travel ways that are usually not necessary for the administration of or access to NFS lands. They include old timber, range or mining roads that may or may not have been closed or obliterated to eliminate vehicular traffic, or created by unapproved use. Off-road vehicle use is occurring on the Forest in the more accessible areas, creating “user created routes”, “two track” or “ghost” roads. Because many of these travelways appear on the landscape as a road and in many cases cause significant resource damage, there is a critical need to assess their condition and make a decision to retain or close them as funding allows.

“User Created Routes” and the exact status of them is unknown since a detailed inventory has yet to be completed. The only data that exists for these “user created” roads results from what can be discerned from the 7½-minute orthographic/orthophoto maps showing these routes as lines and corridors. This information has been digitized onto a GIS layer and now is part of a GIS dataset. This information has not been field verified.

In the past, the Forest has attempted to manage “user created” travel routes at the local level with limited success. This is due to the dynamic nature of these routes, since many public users of the Forest indiscriminately travel off designated routes for various reasons. The Forests routes are currently being managed as “closed unless designated open.” This management strategy has been implemented through documentation on the Motorized Vehicle Use Maps, along with signage on the ground. It should be noted that this practice is consistent with State of Utah legislation, where lands within the state are “closed unless posted and/or signed open.”

Additional direction regarding roads and travel corridors can be found in the 2003 forest plans and amendments to these plans.

## Accomplishments and Funding

**General.** Commercial use of the transportation system has declined in the 1990s and this trend is expected to continue in the coming decades. On the other hand, recreation traffic has increased substantially. This shift in traffic composition and user types has dramatically affected road maintenance, operation and management activities. The change in management activities has included a reduction in road construction, an emphasis on reconstruction to improve and/or relocate roads away from riparian areas, and maintain roads that are suitable for passenger car traffic.

Historic funding for road construction, reconstruction, maintenance and operations has declined but in recent years has been flat due to passing of multiple continuing resolutions.

**Capital Improvements.** Capital Improvement can be defined as an activity that expands the capacity of a road or transportation system, or otherwise upgrades it to serve a different purpose from, or significantly greater than, that originally intended. Road construction and reconstruction are usually associated with development related to timber harvest, utility lines, mineral and energy development, recreation facilities, and public safety. New road construction on the Forest has been on a decline. This trend is expected to continue due to having needed infrastructure in place, fluctuation in appropriated funds, and concentrated management efforts to maintain existing infrastructure. Reconstruction activities were also lower than expected primarily due to lack of funding and unanticipated time frames associated with NEPA compliance. Reconstruction activities are expected to continue to meet road management objectives, but will be dependent of funding.

In addition to appropriated road funding, the former Purchaser Credit Program (PCP) and the current sawtimber sale funds have resulted in construction and reconstruction of roads. The Forest has sold an average of 20,000 ccf per year. Timber harvest road construction and reconstruction were well above projections, primarily due to salvage of insect and disease material not accounted for in the quantities above. A level or decline in trend is expected to continue.

**Maintenance.** Annual maintenance of a road is the act of keeping the asset in an acceptable condition. It includes preventative, annual and cyclical activities needed to preserve the road so that it continues to provide acceptable service and achieves expected life. Deferred maintenance occurs when required and scheduled maintenance activities are not performed and delayed until a later date. A road is considered fully maintained when after all activities, annual or deferred, are completed and the road meets established RMO standards.

In order to better track our infrastructure and its current condition, INFRA (Forest Service infrastructure database) was implemented. A primary portion of this system is Route Basics, which tracks classified FSRs with all their features (linear events) and work items (annual and deferred). In order to populate work items a Road Condition Survey program was implemented in 1999. Utilizing a Region 2 program, which collected existing road condition data via a GPS unit, 100% of objective maintenance level 3, 4 and 5 roads were surveyed. In 2000, a new program was utilized, Electronic Road Log (ERL). The roads surveyed in 2000 were generated from a random list of objective ML 1 and 2. In 2001, the remaining roads were surveyed and data from previous years were validated. Utilizing existing annual cost data and a default cost per mile based on Operational Level, dollars needed to maintain the road system have been generated. The current system used to collect this data is based on a random sample of maintenance level 2, 3, 4, and 5. Although this data is used by the WO to report cost, the data is usually not enough to give local forest a good representation of the overall annual cost of the road system.



The *Analysis and Recommendation for the Paved Road Network* report dated February 2014, provided a full analysis and development of a pavement management system (PMS) for the Forest. It provided a complete GIS-based physical inventory and condition survey of the pavement network; a needs assessment process; analyses of root causes of pavement deterioration; analysis of current road maintenance programs; recommended maintenance and preservation treatments; treatment costs and budget proposals; and a method to evaluate alternate funding scenarios to maximize the average remaining service life (RSL) of the road network.

Pavement Condition Index (PCI) rates pavement on a scale of 0 to 100 based on structural capacity of the pavement. RSL is a scale based upon a 20 year lifespan and serves as an indicator of the remaining time that a pavement will meet the minimum performance standard. After 8 years of service (approximately RSL 12, or PCI 76), most asphalt pavements will deteriorate to just inside the “satisfactory” condition rating. This relates to a thirty percent drop in the service life of the pavement and is the optimal point in time at which a global (full surface) preventative maintenance should be performed.

The report determined paved surface roads on the Forest had an average Pavement Condition Index (PCI) of 73 and Remaining Service Life (RSL) of 11. Thirty-five percent of road network surface area below satisfactory and six percent has no service life left (terminal serviceability) or PCI <40 (RSL 0). In addition, analyses of the distress information of the paved road network showed twelve significant distress types prevalent in the asphalt pavement network. Of these distress types, alligator cracking was the most significant in terms of total PCI deduct.

Annual accomplishment reporting indicates that the Forest road maintenance program achieved maintenance on an average of 19% of the transportation system annually since 2010. It has been steady over the last 5 years, but declined significantly (from 32%) when the two Forests merged and CMRD allocations were reduced. Individual Forest maintenance activities prior to merge are described in associated Forest Roads Analysis Reports. Maintenance is accomplished using various sources including Forest Service personnel, Schedule A agreements with counties, public works contracting, and timber sales activities.

Recurrent maintenance has focused on stabilizing and removing public safety hazards on system roads, pavement preservation, providing facilities with varying standards for various types of vehicles, reducing the affects to water resources, and allowing access to and through appropriate areas of the Forest. With road maintenance budgets fluctuating and traffic volumes on the Forest road system dramatically increasing, many roads have not been maintained to the levels established in road management objectives. Historically (prior to Forest merge), the Forests had received less then 30% of the estimated funding needed to maintain the existing road infrastructure. This means that a large number of miles of road are in a deteriorating condition and some are causing resource damage, particularly related to surface erosion control problems. Many are rutted, rough and often impassible. Many local roads (ML2) are primitive, inappropriately located and difficult or impossible to maintain. They are the largest contributors to surface erosion problems and become safety hazards needing realignment or reconstruction. This reduction in ability to maintain the road system to standard as identified in the road management objective is a direct correlation to the large backlog of deferred maintenance.

**Decommissioning.** Decommissioning a road includes stabilization, restoration or conversion of an existing roadbed to a more natural state. In general, the Forest has a well-established road system, with minimal numbers of miles planned for decommissioning. The focus in recent years is the closure or obliteration of user-created routes. There has not been adequate funding to decommission user-created routes, so the Forest has focused on obtaining outside funding through grants associated with watershed restoration to support these efforts. The cost to decommission a road varies greatly by the standard and location of the road as well as the level of needed treatments. Cost estimates should be based on a case-by-case basis.

## ISSUE IDENTIFICATION

### Process

Issue identification is based on present and future anticipated access needs, current road condition, impacts on the environment due to existing and planned roads and associated activities, current and projected funding and social consideration such as historic, existing and desired future uses.

Public involvement in issue identification was assessed from previous *Roads Analysis*, and input to *Forest Plan* revisions, and access and travel management. Public scoping has shown that many of the roads are of interest and value to some users. A portion of the public wants roads improved for travel by standard passenger vehicle, unimproved and open (or re-opened) for motorized and mechanized recreation opportunities, and closed to protect roadless, wildlife and watershed values. Contact with local Counties has shown interest in maintaining mutually beneficial partnerships for road maintenance and the need to provide access and connectivity of the transportation network.

The extent of issues range in scale from Forest-wide to district, watershed and project level. Issues at the project level are not necessarily appropriate to address at the Forest level and vice-versa. Since this analysis is to provide specific management opportunities and recommendation for the transportation system in terms of individual road segments, issues relative to the Forest-scale will be assessed. The other intent is to provide direction for future roads analysis of classified and user created roads at district, watershed and project level. Issues raised relative to those levels are also listed for consideration at the appropriate sub-Forest scale.

### Identified Issues

The issues below have been identified internally as well as externally through the scoping process for a variety of resource related projects as well as in the development of alternatives for the Forest Plan revision.

***Forest Service Final Roads Rule*** - This rule addresses the agency's need to ensure that transportation facilities are managed at a minimum level while maintaining ecosystem health and providing for the needs and desires of the public for access. It also states that agency should work towards balanced funding levels to ensure roads are adequately maintained.

***Budget Allocation for Maintenance of Existing Facilities.*** The annual funding received for maintaining roads and bridges on the Forest is less than 18% of needed funding to maintain roads to road management objectives.

***Forest Service Roadless Area Conservation Rule (RACR)*** - This rule limits road construction and reconstruction activities within inventoried roadless areas with certain exemptions. Issues raised include protection of these areas; potential for environmental damage resulting from roads; and others expressed concern that there is already sufficient land allocated for non-motorized use.

***Riparian Habitat Conservation Areas (RHCAs)*** - Riparian areas are an important component of ecosystems and provide habitat for a variety of aquatic and terrestrial plants and animals. Many forest roads are located along or within riparian areas and are contributors to erosion and sediment contributors.

***Watershed management*** – Roads located within riparian areas and through areas of hill slope instability may contribute to sediment transport to adjacent streams potentially reducing water quality.

***Terrestrial wildlife habitat management*** – Roads affect wildlife in a variety of ways. Effects from roads include direct mortality from vehicle strikes, loss of habitat from the road footprint, habitat fragmentation, loss of habitat effectiveness because of avoidance behavior, loss of habitat connectivity, and indirectly by increasing human access and activity. Effects of Forest roads on wildlife species depend on road density, types of habitats traversed by roads, and roads that travel through areas of high habitat diversity.

***Timber harvest activities*** – Many areas being actively managed through timber sale activity have been accessed at one time or another for similar reasons. New roads associated with timber sales generally tend to be temporary; existing roads may be maintained or upgraded slightly to accommodate transportation of logs from the sale area without causing resource damage.

***Non-Forested Vegetation*** – Roads eliminate vegetation across road prisms and associated cut and fill slopes when constructed. Roads located in riparian areas also create a potential loss of recruitment for large woody material and detritus into stream channels.

***Noxious weed management*** – Roads serve as corridors for the introduction of noxious weeds and, subsequently, can have dramatic indirect effects on both riparian and upland vegetation. Weed infestations can spread from travel corridors into adjacent areas where plant diversity and even soil stability can be reduced.

***Air quality*** – Native surface and aggregate surface roads can contribute to fine particles in the air that affect air quality and visibility. Air quality impacts from forest roads are associated with vehicle emissions, dust from traffic on unpaved roads, and dust from road construction and maintenance activities.

***Recreation Opportunity Spectrum (ROS)*** – The change from one road maintenance level to next level could change the physical, social and managerial characteristics of the ROS setting and could have an effect on the desire experience of recreation users.

***Recreation*** - Roads provide access to both the interior and exterior of Forest Service system lands for recreation users. The dominate use on Forest Service system lands managed by the Uinta-Wasatch-Cache National Forests is recreation. Access that is convenient to the Forest visitor is critical as they seek varying activities and experiences within the Forests. Recreation use will continue to grow as the population growth along the Wasatch Front continues. Because roads provide a defined access to Forest Service system lands for a variety of recreation user groups there are several issues that can result from the management of roads, such as conflicts between users and the reduction of motorized routes and so forth.

***Scenic Integrity*** – Motorized routes are one of the ways people see the Forest and its diverse scenic character. Constructed road prism location and size can affect the character of the landscape being seen by either being the platform from how people see the landscape or by effecting the viewed landscape in a positive or negative manor. Viewing scenery is one of the top recreation activities throughout the Forest Service.

***Right-of-ways*** - There is a demonstrated public interest and need to protect historic access (roads and trails) to the Forest. In addition to directly negotiating with landowners to acquire legal access state, county and local governments are utilizing methods to protect access. R.S. 2477 will continue to be a driving issue by local and state government agencies to maintain the existence of Forest roads and trails.

***Coordination of County, State, and Others*** - Roads to and through the Forest are to be seamless (implying that the traveling public would not notice significant boundary differences of roads between land owners) and provide connectivity with roads and highways under other jurisdictions. Roads having

the existing or potential designation under the Federal Aid Highway project as part of the Public Forest Service Roads (PFSR) network should be identified as well as assess the costs and/or benefits.

## ASSESSING BENEFITS, PROBLEMS AND RISKS

To evaluate the current road system, the IDT evaluated the existing condition and identified issues. The following are items of discussion on resources that were considered in developing and analyzing the effects of roads for this analysis. Problems, risks and benefits associated with roads management are addressed.

### Issue Assessment

***Forest Service Final Roads Rule*** -This rule addresses the agency's need to ensure that transportation facilities are managed at a minimum level while maintaining ecosystem health and providing for the needs and desires of the public for access. It also states that the agency should work towards balanced funding levels to ensure roads are adequately maintained. This analysis is intended to address this agency need relative to the Uinta National Forest's transportation system.

***Budget Allocation for Maintenance of Existing Facilities*** -The annual funding received for maintaining roads and bridges on the Forest is less than 18% of needed funding to maintain roads to road management objectives. The Forest Service has historically received less funding than necessary to address maintenance needs and subsequently has fallen behind. This situation is reflected in the Forest Service Transportation Rule, which limits new construction in light of existing maintenance needs. The inability to maintain existing roads makes it difficult to justify construction of new facilities. As reported to Congress, deferred maintenance of Forest Service roads is estimated to be in the billions of dollars. It would take an increase in annual allocations of funds over a period of several years before the Forest has an opportunity to catch up on all the backlogged heavy maintenance needs, while still providing the required annual maintenance to address public safety and resource related issues. Any potential sources for external funding and its associated costs and benefits should be evaluated.

***Forest Service Roadless Area Conservation Rule (RACR)*** – The Forest Service is required to get concurrence from either the regional office or the Washington office for activities that are proposed in inventoried roadless areas.

***Riparian Habitat Conservation Areas (RHCAs)*** - Riparian areas are an important component of ecosystems and provide habitat for a variety of aquatic and terrestrial plants and animals. Many forest roads are located along or within riparian areas, as these were the routes followed when the settlers first accessed the forest. Many of the existing roads lie in much the same location as the original wagon trails. The public values riparian areas as preferred sites for dispersed recreation activities including hunting, fishing, and camping. Roads within RHCAs can be major contributor to erosion and to sediment transport to stream courses. Dealing with water quality issues tends to be a primary focus of road management in RHCAs for this reason. Impacts to roads would focus road management activities on protecting watershed and water quality, and public health and safety.

RHCA corridors can include road prism by virtue of their proximity to the stream courses. When this situation occurs, increased emphasis is placed on management of the road facility and uses thereon, to ensure riparian habitat and associated resources are not adversely impacted by the use of the facility. In some cases, it may be preferable to relocate the road out of the RHCAs to address some issues. This

follows the basic philosophy of the current Forest Plan and Forest plan management standards and guidelines emphasize restricting activities within RHCAs to minimize resource impacts.

***Watershed management*** – The Watershed Condition Framework (WCF) is used for identifying priority watersheds for restoration. This analysis will be used in conjunction with the WCF to identify priority areas to improve watershed conditions and provide a manageable road system. Roads located within riparian areas have a higher potential to transport sediment to adjacent streams. Water quality conditions can be directly related to erosion from travelways, and roads are believed to be major contributor to water quality problems in streams on the Forest. In addition, road location relative to hill slope stability should be evaluated. Information on RHCA should be incorporated into factors to be evaluated for watershed health.

***Terrestrial wildlife habitat management*** – Many species of wildlife and their habitats are affected by roads on the Uinta Wasatch Cache National Forests. Maintaining the integrity of wildlife and their habitats, while also maintaining public access is important.

The configuration and distribution of roads influence the degree of effects on wildlife. Greater road densities have greater impacts than isolated roads or roads not located in crucial habitat. Direct habitat loss is limited to the actual road and road right-of-way, but habitat effectiveness can be lost due to avoidance behavior or through habitat fragmentation. For example, many large mammal species are known to avoid roads including cougars, deer, elk, pronghorn, bears, wolves, and others. Elk are among the most sensitive to roads and exhibit avoidance behavior as far as 800 meters or more away from roads throughout the year. These avoidance behaviors reduce “habitat effectiveness,” because otherwise suitable habitats close to roads are not used. Roads can also fragment wildlife populations and habitat. For example, many amphibians and small mammals altogether avoid crossing roads which effectively fragments their habitat and isolates them from other populations. Greater road densities have been associated with crashes in amphibian populations. Evaluating road density has been used broadly as a metric to evaluate the effect roads have on patch size, habitat effectiveness, and habitat fragmentation.

Although analysis of road density addresses many effects of roads, it does not perform well to evaluate roads in key or important habitats. For example, a single road in a key or crucial habitat would have a larger negative effect compared to roads in a low value habitat regardless of overall road density. Habitat types that would qualify as key or important habitats would be those that have higher biodiversity, those that are rare on a landscape, or those that are crucial to rare or declining species.

Many wildlife species select the edges between habitat types because each habitat provides different characteristics that contribute the needs of the species. For example, some species may select to use the edges between two habitats because they use one habitat as a food source, and the other for hiding cover. Because many wildlife species use edges, roads that traverse many habitat types over short distances would have greater effects than roads traveling through monotypic habitats.

Regardless, measures for the conservation of TES species are included in projects as standard operating procedures. The Biological Evaluation and Biological Assessment processes further ensure that appropriate measures are included in management decisions. The impact of these measures varies widely dependent upon the site-specific situations. These measures do, however, tend to restrict when, where, or how construction, reconstruction, operation, and maintenance activities would be applied. In some cases, these measures may restrict road management activities and affect the timing of project implementation. Application of timing restrictions would be required in critical big game winter range. These restrictions limit road activities including operation and maintenance work during critical areas when wildlife can be stressed.

**Timber harvest activities** – Many areas being actively managed through timber sale activity have been accessed at one time or another for similar reasons. New roads associated with timber sales generally tend to be temporary; existing roads may be maintained or upgraded slightly to accommodate transportation of logs from the sale area without causing resource damage. Generally, the Forest offers commercial timber sales every year that involve road construction and reconstruction activities. Within the last 15 years road activities with timber sale areas have been relatively light. Most road construction is less than one half mile per year. Reconstruction has averaged approximately one to two miles per year, which includes improving and upgrading drainage structures, hauling and placing gravel, installing signs, and reconditioning existing road prisms. Road construction and reconstruction is anticipated to remain at the same level as in the past, slightly lower perhaps with the implementation of RACR and other management area allocations. The strategy is to continue emphasizing stabilizing road surfaces with gravel and drainage and address safety issues and concerns. Timber management activities should be addressed in terms of commercial users, shared road maintenance opportunities and vegetation management.

**Non-Forested Vegetation** - The most obvious direct effect of travel management is the loss of vegetation from road prisms and associated cut and fill slopes when constructed. Roads located in riparian areas also create a potential loss of recruitment for large woody material and detritus into stream channels. Maintenance activities such as brushing and drainage reconstruction can impact additional vegetation along roadsides. Runoff from the road prism, where concentrated and focused, can cause soil erosion and damage plants.

Direct effects from roads and trails are greatest in riparian areas. Road construction and maintenance can remove a large proportion of the vegetation within these narrow zones. Runoff from the road prism can erode soils and reduce vegetative cover. Roads typically have only minor direct impacts on upland vegetation because they occupy only a small proportion of the landscape.

**Noxious weed management** –Roads serve as corridors for the introduction of noxious weeds and, subsequently, can have dramatic indirect effects on both riparian and upland vegetation. Roadside areas are prime sites for establishment of noxious weeds that might be transported onto the Forest by vehicles. Noxious weed management is essential in order to abate or slow the spread of undesirable plant species.

The repeated use of roads provides a continual supply of seed. Soil disturbances associated with the construction, reconstruction, and maintenance of roads create potential habitat for weed invasion. Weed seeds can be carried long distances on heavy equipment, on the undercarriage of vehicles (including all-terrain vehicles), and in the hair and digestive tract of saddle and pack stock. As roads are maintained, scarification of the roadbed provides a prime site for weed establishment. Once established, weed infestations can spread from travel corridors into adjacent areas. Relocation of roads can result in new corridors for weed introduction, while leaving existing weed infestation along closed portions of roads difficult to access for treatment.

Closure of roads without revegetation reduces the movement of seed but does little to reduce the potential weed habitat or prevent establishment once seed enters the area. Revegetating closed roads can further reduce the risk of noxious weed establishment by stabilizing the site and providing competition. Roads also provide access for weed treatment activities. The most cost-effective way to apply herbicide is from a truck, tractor, or ATV.

The relationship of roads and noxious weeds is best addressed through Forest Planning by establishing standards, guidelines, and monitoring requirements that can be implemented at the project level. No further assessment of noxious weeds will be carried through this analysis.

**Air quality** – Native surface and aggregate surface roads can contribute to fine particles in the air that affect air quality and visibility. Air quality impacts from forest roads are associated with vehicle



emissions, dust from traffic on unpaved roads, and dust from road construction and maintenance activities. Most effects are localized and temporary; however, during the winter, climatic inversions occur. These inversions can trap pollutants causing concentrations to exceed National Ambient Air Quality Standards (NAAQS). The vast majority of vehicle use in counties encompassing the Forest occurs off-forest.

Most classified roads (about 2408 of 2567 miles, or 94 percent) on the Forest are unpaved, with the exception of roads that access or cross the Forest that are under jurisdiction of a public road authority. Most use of Forest roads is associated with recreation. The extent of the impact depends on the amount of roads, and on the amount of traffic or disturbance involved. Dust from unpaved roads increases with dryness and vehicle weight. Vehicles using improved road surfaces often generate less dust.

In order to accommodate increasing use, reduce maintenance costs, and improve water quality and fisheries habitat, some roads are being relocated and/or surfaced. Equipment used to relocate or surface roads generate emissions and dust, but only temporarily and the effects are localized.

Motorized recreation occurs year-round. Motorized travel generates emissions and dust on unpaved surfaces. Although this dust can be significant immediately adjacent to a road, it is temporary and very minor on a Forest-wide, county, or even a drainage scale. Little difference in the amount of hunting, fishing, hiking, biking, and sightseeing is expected to occur. Consequently, the amount of road traffic and air quality impacts associated with these activities would vary little.

In localized areas on the Forest, vehicular travel on unpaved roads can be heavy where activities such as timber harvest, mining, and oil and gas development occur. Such use often requires dust abatement measures to mitigate the air quality impacts of sustained and heavy traffic use. The effects of these activities on road dust and resultant air quality are best addressed at the Forest Planning level in terms of standards and guidelines for implementation at the project level relative to specific time and location. No further assessment of air quality will be carried through this analysis.

### ***Recreation Opportunity Spectrum (ROS)***

Recreation managers generally concern themselves with managing settings and with determining what types of activities may be appropriate within each setting. To match the diversity of recreation interests with appropriate opportunities, the Uinta-Wasatch-Cache National Forests offer a variety of recreation settings. These settings are differentiated by remoteness, human modification, social interaction between users, managerial presence and information that are incorporated into a recreation-planning tool called the Recreation Opportunity Spectrum (ROS).

The Forest Service uses this classification system to distinguish between different types of recreation settings in the Forests. The ROS system provides a way to help managers and recreation users understand the general characteristics of the physical, social and managerial attributes of the managed for setting. By using these general characteristic the recreation user can identify the setting that would best support the type of experience they are seeking.

### ***Problems, risks and benefits associated with roads management are addressed.***

The relationship between ROS settings and Travel Management Plans must be addressed because each has some effect on the other.

The Uinta-Wasatch-Cache National Forests are being managed by 9 different ROS setting categories. Three of the categories are associated with Wilderness management and would be non-motorized, one setting manages none motorized Forest Service system lands and the other 6 include roads as part of their management direction.

The management of ROS categories has a direct relationship to roads and their management. If a road is eliminated off or added to the system, the physical, social and managerial part of the ROS setting are

affected and would change and effect recreation users. By eliminating or increasing motorized access the remoteness in and the lack of human modification could change the recreation used experience. The social interaction between users would go from vehicular to biological or from biological to vehicular interaction. The elimination or inclusion of signs and other vehicular control devices would reduce or increase the managerial presence in the landscape thus changing the setting and the recreation user's experience.

Change in the road maintenance level could affect the three characteristics of an ROS setting by moving from primitive prism of maintenance level 2 roads (ROS, Semi-Primitive Motorized) to the 3 and higher maintenance levels road prisms. The increase or decrease of development of the road prism has a direct effect on the ROS setting being managed for and could change the desire experience of users in a positive or negative manor depending on what experience the recreation user is seeking.

Biological, social, and socio-economic considerations are necessary in the decision process for any future road decommissioning, construction or reconstruction activity. These considerations are important when it comes to the operation and maintenance of roads as well.

Social impacts from road decommissioning are also a driving force in transportation management activities. Some visitors would like a more primitive experience with less roads and others want access to Forest Service system lands and consider reduction in roads a direct effect to their desire experience. . Public education and information sharing has been and would continue to be critical in helping the public understand why certain decisions in transportation management are made.

**Recreation** - Recreational use is the dominant activity that occurs on the Forest. Access that is safe and convenient to the Forest visitor is critical to ensure a positive experience. Recreation use will continue to grow as the population growth along the Wasatch Front continues. In addition, Utah is a destination of choice to many outside the state who are interested in the diversity of opportunities that exist.

New recreation road construction is expected to be minimal. It is also anticipated that some reconstruction will occur, which will also be minimal as most of the infrastructure is already in place. Any reconstruction will be commensurate with any planned recreation improvements. Road operation and maintenance activities will continue to be essential in providing safe and convenient transportation facilities.

Road operation and maintenance will continue, along with the challenge to secure funds. Most of the 159 miles of asphalt surfaces are arterial routes and/or provide access to campgrounds. Maintaining these surfaces will range from \$20,000 to \$35,000 per mile for surface treatment. Most road damage, particularly to native surface roads, occurs in the spring and fall when roads are more susceptible to damage by vehicle travel.

The Forest provides a diverse array of recreational experiences, which in turn creates diversity in travel management. Presently, many roads on the Forest have been designated open to ATV use, creating long-loop routes which conflict with other types of vehicle use. Managing these activities would not significantly change under any alternative as related to existing roads.

**Scenery** – Because roads represent one of the major viewing platforms for recreation users on the Forests the reduction of roads would have an effect on recreation users viewing scenery. Through the reduction of roads viewing platforms would be eliminated, but through re-contouring and environment mitigation of the decommission roads the viewed landscape would begin the process of returning to a desire natural appearing landscape. So reduction of roads is a possible negative and positive effect for a varied range of users on the Forests.

**Access and Travel Management** – Presently, travel management across the Forest is identified in the current versions of the MVUM (Motor Vehicle Use Map) by ranger district. Future travel management

activities will occur across the forest by individual ranger districts based on land allocations as identified within the revised Forest Plan. Any alternative selected will have an effect on travel management planning, which would include, but not be limited to, road management objective changes based on new management prescriptions and the implementation of the Recreational Opportunities Spectrum (ROS) and Scenery Management System (SMS).

Varying opinions exist regarding roads and access. Some people view roads as having an adverse impact to natural resources. Any closure or decommissioning will have some affect by displacing users elsewhere and even limiting their historical use of National Forest System lands. Additionally, Forest Service managers would be affected if roads were closed or decommissioned by limiting access to perform their administrative duties.

Site-specific issues to be addressed would include seasonal road closures, wildlife and fisheries, access to dispersed recreation sites, and designated off-highway vehicle routes. It is appropriate to utilize this analysis during access and travel management as well as adapt for other route systems such as trails.

***Right-of-ways*** - There is a demonstrated public interest and need to protect historic access (roads and trails) to the Forest. In addition to directly negotiating with landowners to acquire legal access state, county and local governments are utilizing methods to protect access. The Forest continues to acquire and identify potential right of ways for acquisition, of which some will be perfected by entities other than the Forest Service.

R.S. 2477 will continue to be a driving issue by local and state government agencies to maintain the existence of Forest roads and trails. Some travelways that are not designated Forest roads may become public travelways under R.S. 2477.

Benefits realized from road management activities include right-of-way and easement acquisition, and coordination of roads activities with adjacent landowners and local, state and tribal governments. The RS2477 issue poses constant challenges to management of the National Forest roads system. It also poses opportunities to clarify management responsibilities, and can facilitate identification of right of ways needed to provide or maintain public access.

Reasonable access to private inholdings would continue as required by agency policy. Also, existing and future right-of-ways and/or easements would continue to ensure that public access to National Forest System lands is maintained. These issues will be assessed in this analysis.

***Coordination of County, State, and Others*** - Roads to and through the Forest are to be seamless (implying that the traveling public would not notice significant boundary differences of roads between land owners) with roads and highways under other jurisdictions. This is the direction under the *Final Roads Rule*, and many roads on this Forest currently meet this direction. Several Forest roads have the potential of becoming part of the Federal Aid Highway project (Flap or FLIP). Other roads are being considered for designation as part of FLTP network – the connotation being that the standard is potentially high enough to be considered for other funding sources. This would help to preserve infrastructure and to maintain public access to and through National Forest System lands.

Local governments are concerned that changes in the Forest's management of roads and the emphasis on protection of roadless areas could threaten rights they hope to assert in the management of roads they believe predate the establishment of the National Forest (commonly referred to as R.S. 2477 roads). There is concern that the Forest Service is usurping local authority by gradually implementing restrictions on the use of federal lands through road closures, wilderness designations, and other measures without adequately informing and involving local officials.

Most of the Forest Service's classified roads are generally continuously open to the public for access. They can, however, be seasonally closed for protection of infrastructure values and environmental needs.

Continual coordination and collaboration with state and county officials in the management of transportation facilities to and through the Forest would be continued to ensure that access is maintained, standards are consistent, safety issues are addressed, and efficiency is considered at all times.

## **Factors to Be Evaluated**

To evaluate the current road system the IDT evaluated the assessed issues. The primary areas that the IDT determined could be adequately evaluated at the Forest-scale include watershed health, riparian habitat, aquatic species; terrestrial wildlife; access; and maintenance cost. Each issue has multiple factors. Each factor contributing to the evaluation of the associated issue includes a description of indicator and associated measurement parameters. The indicator is a specific description of how the factor will be evaluated relative to the road system. The measurement parameter includes a value rating for each factor based on range of results available from the developed indicator. Issues with multiple factors are evaluated based on weighted values and given an overall rating (low, medium or high).

## **Watershed Health, Riparian Habitat and Aquatic Species**

In analyzing the impacts of roads to watershed health, riparian function and aquatic species for the Uinta National Forest, four major factors should be reviewed. These are:

- (1) Potential loss of riparian function;
- (2) Potential for sediment loading generated from roads;
- (3) Potential loss of connectivity and accessibility to habitat as a result of incompatible design or location of road culverts with aquatic species; and
- (4) Potential for hill slope instability caused by road location.

A full description of indicators, their associated measurement parameters, data limitations and analysis results are available in Appendix A.

## **Terrestrial Wildlife**

Factor identified for evaluation:

- (1) Road Density (miles of road/square mile) by watershed
- (2) Road segments located near or through habitats that contribute disproportionately to biodiversity
- (3) Road segments that travel through areas with many habitats in close proximity, evaluated as the number of habitats crossed per mile.
- (4) Together, these three factors were combined to provide a high, medium or low classification for each segment.

A full description of indicator, its associated measurement parameters, data limitations and analysis results are available in Appendix B.

## **Access**

Four factors were identified for evaluation:

- (1) Private Access;
- (2) Public Access;
- (3) Administrative Access; and
- (4) Connectivity.

A full description of indicators, their associated measurement parameters, data limitations and analysis results are available in Appendix C.

## Maintenance Costs

Five factors were identified for evaluation:

- (1) Commercial use and contributing funds;
- (2) Shared road maintenance agreements;
- (3) Byway Backway designation;
- (4) Public Forest Service Roads (PFSR);
- (5) Annual maintenance costs

A full description of indicators, their associated measurement parameters, data limitations and analysis results are available in Appendix D.

# MANAGEMENT OPPORTUNITIES AND PRIORITIES

## Evaluation Process

To provide management opportunities and set priorities the IDT assessed issues and determined which were costs and benefits associated to the road system. The ratings of each issue were combined to provide an overall cost and benefit rating of low, moderate or high for each road. Based on those results priorities are made regarding each road segment.

After review by line officers, incorporation of local factors, and any subsequent evaluation, the combined cost/risk and benefit ratings are placed within a Road Cost-Benefit Matrix. A primary management opportunity (PMO) is then assessed to each road segment based on where it is located in the matrix.

## Road Related Costs, Benefits and Priorities

**Costs.** The cost of a road segment includes threats, problems and risks associated with issues identified under watershed health, riparian function, aquatic species (WRA) and terrestrial wildlife (TW). In general, WRA rating is considered twice the risk as TW. A full description of indicators, their associated measurement parameters, data limitations and analysis results are available in Appendix E. Overall cost/risk rating for each road segment is visually displayed and listed in Appendix E (Table E.4).

**Benefits.** The overall benefit of a road segment includes issues identified under access (ACCESS) and road maintenance costs (RM). In general, overall access rating is considered equivalent to maintenance costs. A full description of indicators, their associated measurement parameters, data limitations and analysis results are available in Appendix E. Overall benefit rating for each road segment is visually displayed and listed in Appendix E (Table E.4).

**Priorities.** A priority for action or evaluation of primary and secondary management opportunities is assigned to each road segment based on overall cost and benefit rating. A full description of indicators, their associated measurement parameters, data limitations and analysis results are available in Appendix E. A priority for each road segment is visually displayed and listed in Appendix E (Table E.4).



## Primary Management Opportunities (PMO)

Primary Management Opportunities (PMO) are based on combined cost and benefit rating for a road segment. PMOs include “Likely Needed” or “Likely Not Needed”. The following are the definitions of primary management opportunities (PMO) and their associated criteria for each road segment based on location within a Road Cost-Benefit Matrix. Each PMO is visually displayed on the matrix below. PMOs have been identified at the Forest scale as opportunities for change. Site specific analysis, in accordance with NEPA, will be required to further evaluate cost/risks and benefits to determine future management direction of road segments.

**Likely Needed (N)** – Road is deemed essential for Forest access and management.

**Likely Not Needed (NN)** – Road is not deemed essential for Forest access and management.

**Road Benefit-Cost Matrix.** This matrix places the results from analysis in one of nine boxes that shows the relationship between overall benefit and cost associated with each road segment evaluated. Values in matrix are shown as Benefit, Cost (i.e. H,L = High Benefit with Low Cost).

|         |          | Cost |          |      |   |
|---------|----------|------|----------|------|---|
|         |          | Low  | Moderate | High |   |
| Benefit | High     | H,L  | H,M      | H,H  | <b>PMO</b><br> Likely Needed<br> Likely Not Needed |
|         | Moderate | M,L  | M,M      | M,H  |   |
|         | Low      | L,L  | L,M      | L,H  |   |

## RECOMMENDATIONS

It is anticipated that over the next decade the miles of classified roads will likely remain relatively unchanged. This is due to the fact that the Forest is presently well accessible with many roads in-place and functioning. Many of these roads (particularly arterial and collector roads) have been maintained or reconstructed to a standard that provides a safe economical facility. Most of the local roads on the Forest have been in-place for a number of years and will remain to provide access to and through the area. However, ecosystem integrity, public safety, and available funding must be balanced with access needs and desires to define a minimum road system. Recommendations to achieve a safe, efficient, environmentally sound minimum road system include standardizing a process to identify road management objectives, providing input for Forest management direction, and outlining the direction for future sub-Forest scale analysis.

## **Road Management Objectives (RMO)**

Upon completion of this analysis the Deciding Official through recommendation of the IDT and line officers will evaluate the management opportunities and priorities. After concurrence or modification of these recommendations, an updated Road Management Objective (RMO) will be prepared for each road segment for signature by the appropriate line officers. The RMO form is generated through Microsoft Access which queries data from road attributes in the INFRA database (see Appendix E) and Management Opportunities and Priorities as a result of this analysis (Appendix E). Adjustments or modification to RMO's should occur if/when original data is found to be inaccurate, further analysis is completed at the sub-Forest scale or implementation of access and travel management plans.

## **Forest Management Direction**

The IDT was directed to provide any available specific information that may be needed to support/inform the current Forest Plan Revision. The National Forest Management Act (NFMA, 36CFR 219.11) requires that management direction be developed for each management area to include multiple-use goals and objectives, a description of the desired future condition, multiple-use prescriptions and standards and guidelines. Each of these may be expressed at one or more scales from forest-wide to a specific management area or watershed. All of these components together comprise management direction.

All roads will be designed, operated and maintained to accomplish and meet the goals and objectives of the associated Forest Plans. Standards and guidelines, as appropriate, will be applied and incorporated into the road analysis process. Safe and efficient facilities will be operated and maintained consistent with the implementation of agency policies and executive or congressional mandates.

This transportation analysis concentrated on Forest-wide issues and therefore will provide input to future Forest Plan Revisions. Recommendations were developed from analysis of specific road management opportunities and issues or factors in terms of portions of the road system. The following recommendations may be appropriate to most alternatives in the Forest Plan Revision, but they will need to be tailored in order to implement any given alternative in terms of forestwide allocations and specific management area direction.

- Future sub-Forest roads analysis should concentrate on district, watershed or project level analysis. Analysis will be completed at the discretion of land managers in conjunction with agency direction based on validity of this analysis for the appropriate scale.

## **Watershed Function, Riparian Habitat and Aquatic Species**

- A large majority (86 percent) of roads on the Forest are located within 6th Order HUCs that have a moderate or high rate of loss in recruitment of large woody material and detritus. The segments contributing to high and moderate risk ratings should be evaluated for relocation.
- The majority of road segments, 86 percent (or 2197 miles) are in the lower rating category for sediment loading. This conclusion supports considerable efforts in the last 15 years to relocate roads out of riparian areas and harden surface of those that remain.
- Approximately 3 percent of segments have stream crossings where stream gradients exceed 4 percent or where field surveys indicates at least one crossing is impassible. Areas where the stream gradient exceeds 4 percent should be further analyzed at a watershed or project level for the existence of cross drainage structures and the potential for loss of connectivity.
- A small percentage (8 percent) of road segments analyzed have greater than 75 percent of their lengths located in landslide prone areas. These roads should be assessed for current condition and long-term maintenance issues.

- Approximately 22 percent of road segments received high or moderate risk rating. Of these, only 5 percent (426 miles) received a high risk rating. These segments should be carefully weighted with road benefit and consideration in change in location and or hardening surfaces should be considered.

### **Terrestrial Wildlife**

- The 340 miles of roads (approximately 30 percent of road segments) that received high risk classification should be evaluated for management. Management may include closure, relocation, seasonal closures, decisions on maintenance levels, or other related actions. Consideration for location of new roads should consider road density, and avoid placement when possible, in habitats identified in this document as having high value to wildlife, and avoid when possible, traveling through areas of high habitat diversity. Existing seasonal road closures were not evaluated and should be at the sub-Forest scale to determine extent of potential risk. Priority for consideration should be for the 30 percent that received high risk ratings because these will be segments that fall within watersheds that have higher road densities and also fall within important habitats and/or diverse areas.

### **Access**

- Maintain access to and through National Forest System lands to meet private, public and administrative access needs. Use of the road system has confirmed trends that recreation is the primary use of the road system followed by administrative and then private access needs.
- The existing road system is well connected (greater than 94%). As funding allows, concentrate heavy maintenance activity on roads where objective maintenance levels can be achieved.
- Utilize RAP data to determine priority to acquire access rights and allocate funding when available.
- Coordinate with local public road authorities on roads that are to be identified as having potential perspective right. Current data was not requested or available from local Utah Counties.
- Of the roads analyzed 10 miles (or 1% of road segments) were identified as having low access benefit. These segments should be individually analyzed to determine accuracy of results and then determine long term access needs.

### **Road Maintenance**

- Identify the 17 percent of roads segments that have existing or potential commercial users and collect funds where appropriate.
- Utilize results that identified an additional 1 percent of road segments for potential for shared road maintenance agreements and coordinate with local Counties to develop comprehensive road agreements. Roads also identified as potential PFSR and Connectivity rating = 3 (objective ML = operational ML) should be included for consideration.
- Identify potential roads to be designated as Byway and Backways. It is not anticipated that these percentages will increase dramatically, but potential designation was not analyzed. As use continues to increase on the Forest, during future analysis or access and travel management revisions, roads should be evaluated for potential designation.
- Determine why annual maintenance costs vary dramatically for road segments with same objective maintenance level. Roads that have annual maintenance costs that are greater than 125 percent of average per mile include 1426 miles (or 40% of segments). The existing cost data needs to be reevaluated and updated in the INFRA database in order to be more accurate.
- The Public Forest Service Roads (PFSR) designation is out-dated. A more accurate representation of public road status would be designation of roads identified under Federal Lands Transportation Program (FLTP). Future analysis at all levels should incorporate this change.



- The analysis showed that 26 percent of the road segments received a low overall rating. Since one of the primary purposes of these roads analysis is to provide a cost efficient road system, careful comparison of road segments receiving a low benefit rating to other benefits and costs should be evaluated.

## Direction for Future Transportation Analysis

**General.** The transportation analysis incorporates a six-step process that provides framework for periodic reevaluation of the road system and management strategies appropriate to scale. It provides interdisciplinary teams and decision makers context for finer and sub-Forest scale analysis; sets priorities for more detailed analysis and program planning; and identifies issues requiring further evaluation for both existing roads and roads planned for the future. It also provides direction and consistency in the evaluation of the road system and road segments at the sub-Forest scale independent of project team assigned to analysis. Although the analysis consists of specific steps, the process will require feedback and iteration over time as the analysis matures and is evaluated at various scales.

Prior to making specific road management decisions teams assigned to sub-Forest analysis will have to validate data and opportunities as well as consider additional localized issues. Some additional issues with associated factors, as well as primary management opportunities (PMO) can be provided for consideration during sub-Forest scale analysis.

The Transportation Analysis, in terms of Forest Plan direction, should apply all of the Forest-wide guidance in an integrated way to the specific area of land involved. The intention of the analysis is to take the broad conceptual goals, allocations, etc. for a number of resources and uses and fit them together in a clear complementary way, given that particular area's land capabilities, needs, and opportunities. Projects are to be developed consistent with these. While no one project is likely to achieve all of the goals, objectives and desired future conditions, the aggregate of multiple projects over time should move toward them.

**Forestwide Analysis.** Due to limited timeframes associated with this analysis the following items should be incorporated if and when this analysis is re-evaluated.

- Utilize transportation atlas to continue evaluation of accuracy of INFRA database (i.e. map roads based on jurisdiction to identify errors)
- Collect any needed data from field or outside sources
- Incorporate Forest access and travel management plan(s)

It is not the intention of this analysis to re-analyze at this level in the future, but instead concentrate analysis at the sub-Forest scale such as district, watershed or project scales. The items listed above should be incorporated at all scales on any future roads analysis.

**Sub-Forest Analysis.** District, watershed or project level analysis includes a rather in-depth analysis of the road system and individual road segments in terms of specific costs and benefits, rather than trends. Typical sub-forest scale analysis could be included as part of watershed assessments and district access and travel management plans. In addition to a cost and benefit analysis completed at the Forest scale: priorities, PMOs, suggestions listed above, and a strategy to map, evaluate and analyze user created roads should be addressed.

Any modifications to the management opportunities listed in this report would be identified in the Road Management Objectives.

User created roads were not evaluated in the Forest-scale roads analysis. The following are specific recommendations for the user created road system.

- Prioritize potential user created layer by priority watersheds or implementation of watershed assessments
- Inventory/ground truth potential user created road layer in GIS during field season prior to start of watershed assessment.
- Continue updating the data through more accurate mapping and ground truthing.
- Include all user created roads in sub-Forest scale roads analysis.

Access and travel management plans should incorporate this analysis. Additional analysis may be required at the appropriate scale after evaluation of issues, factors and management opportunities consider local factors. The inclusion of the trail system under this process is appropriate.

## Appendix Description

Names and numbers of the Uinta Wasatch Cache N.F ranger districts are as follows:

- D1- Salt Lake Ranger District
- D2- Pleasant Grove Ranger District
- D3-Heber-Kamas Ranger District
- D4- Evanston-Mountain View Ranger District
- D6- Ogden Ranger District
- D7- Logan Ranger District
- D8- Spanish Fork Ranger District

Tables A.3, B.2, C.2, D.1, and E.4 have all been sorted by district then by route number. An alphabetized appendix of road names has been provided in appendix F in order to cross-reference name to route id and district number.

## APPENDIX A

### WATERSHED HEALTH, RIPARIAN FUNCTION AND AQUATIC SPECIES

In analyzing the impacts of roads to watershed health, riparian function and aquatic species for the Uinta National Forest, four major factors should be reviewed. These are:

- (1) Potential loss of riparian function;
- (2) Potential for sediment loading generated from roads;
- (3) Potential loss of connectivity and accessibility to habitat as a result of incompatible design or location of road culverts with aquatic species; and
- (4) Potential for hill slope instability caused by road location.

Each factor is important to a different degree; therefore they are weighed based on each factors contributing potential. The degree to which each factor has potential is identified by numeric values listed under their associated measurement indicator. It is understood that minor factors should be considered at the watershed or project scale. These could include unstable soils, the potential for pollutants to enter the stream from hazardous material transport, fishing and stocking ability, etc. These factors are important but the above four major factors are over-riding at the forest scale.

#### Loss of Connectivity and Accessible Habitat

**Description of Indicator.** The number of stream crossings was identified to analyze the loss of connectivity and accessible habitat for aquatic species. This analysis used the 2006-2007 fish passage data collected across the Forest. Culverts identified as a fish passage barrier were used for this analysis.

3 = Road segment has at least one stream crossing and stream slope is greater than 4 percent.

2 = Road segment has at least one stream crossing and stream slope is between 2 and 4 percent.

1 = Road segment/stream crossing has at least one stream crossing and stream slope is between 0 and 2 percent.

0 = Road segment has no stream crossings

These results were adjusted using field data as follows.

3 = If field surveys indicates at least one crossing is impassible.

2 = If there is one segment was rated as 3 and contained only one crossing but there was no field evidence to suggest that it was impassible.

***Data Limitations.***

Fish passage data was not collected in two watersheds which do not support cutthroat trout. Stream crossings are limited in these drainages and will be treated as a barrier.

***Analysis Results.*** The analysis shows that 87 percent of the road segments analyzed do not have stream crossings. Approximately 11 percent of road segments have stream crossings with greater than 2 percent stream gradients. About 8 percent of road segments have at least one stream crossing and stream slope is between 2 and 4 percent, or there road segments were rated as 3 and contained only one crossing but there was no field evidence to suggest that it was impassible. Approximately 3 percent of segments have stream crossings where stream gradients exceed 4 percent or where field surveys indicates at least one crossing is impassible. Areas where the stream gradient exceeds 4 percent should be further analyzed at a watershed or project level for the existence of cross drainage structures and the potential for loss of connectivity.

## **Loss of Riparian Function**

***Description of Indicator.*** To address the loss of riparian function, the amount of riparian vegetation that has been removed by roads was analyzed. The analysis looked at the area of the riparian zone that has had a travel corridor constructed over it. To make this more uniform across the forest, the analysis considered the riparian zone 300 feet on each side of the stream corridor.

Roads within 300 feet of a stream were included in the analysis because the most stringent protection of riparian areas in the 2003 Uinta National Forest and the 2003 Wasatch-Cache National Forest Land and Resource Management Plans. Roads within riparian areas eliminate the potential for new plant growth. Roads confine stream channels, causing them to down-cut and lose interaction with their floodplain. Riparian vegetation has a hard time establishing in confined channel situations where an established floodplain is not present. Many streams with roads next to them are rip-rapped or armored to protect the road infrastructure. Large wood that does fall into the stream is often pulled out to eliminate stream bank erosion and road undercutting. These actions all impact current and future large woody debris and detritus recruitment into the stream channels across the forest.

The road layer in the Uinta-Wasatch-Cache National Forests GIS database was used to identify existing classified FSRs and other non-Forest Service (e.g. city, county, state) roads. The percentage of roads within 300 feet of streams within individual sixth order Hydrologic Unit Codes (HUCs) was analyzed. The percent of the 300 feet from the stream that has been taken out of properly functioning condition because of roads, on the forest, ranged from 0 to 4.35 percent.

***Measurement Indicator.*** The rating for loss of recruitment potential for large woody material and detritus into the stream from riparian area is based on the percentage of land within 300 feet of streams that has been taken out of naturally functioning condition. A list of ratings for each road segment is in Table A.3.

6 = Majority of road segment is located in 6<sup>th</sup> level HUCs with a Rds%300 Variable value greater than 1.0

4= Majority of road segment is located in 6<sup>th</sup> level HUCs with a Rds%300 Variable value between 0.25 and 1.0

2 = Majority of road segment is located in 6<sup>th</sup> level HUCs with a Rds%300 Variable value less than 0.25

**Data Limitations.** Limitation of data and analysis included actual road disturbance width, user created road impacts, and actual riparian forest width. For the analysis, all roads were assumed to be 12 feet wide and all riparian areas were assumed to be 300 feet wide. It is recognized that a number of paved roads are wider, but the barrow non-paved sections would be close to the 12 feet. It is also recognized that riparian areas on the forest are less than 300 feet as well as greater than 300 feet in size. The forest does not currently have an inventory of user created roads, and therefore, geographic data for these was not available for this analysis.

**Analysis Results.** The analysis showed that 51 percent of road segments are primarily located within a 6<sup>th</sup> Order HUC having greater than 1.0 percent of the area within 300 feet of streams occupied by roads (Rds%300). Close to 22 percent of road segments are primarily located within 6<sup>th</sup> Order HUC having an Rds%300 between 0.25 and 1.0 percent. The remaining 28 percent of roads are located within a 6<sup>th</sup> Order HUC having an Rds%300 less the 0.25 percent. According to the analysis, the majority (86 percent) of roads on the Forest are located within 6<sup>th</sup> Order HUCs that have a moderate or high rate of loss in recruitment of large woody material and detritus.

## Hill Slope Stability

**Description of Indicator.** The percentage of road segment that crosses through landslide prone areas was identified to analyze hill slope stability. Building roads through landslide prone areas can trigger soil creep as well as deep-seated and shallow seated landslides. Although landslides are natural processes, landslides caused by anthropogenic activity, such as road building, can accelerate impacts to aquatic resources by adding large quantities of sediment to a river or stream system.

**Measurement Indicator.** The rating for hill slope stability is based on the percentage of road segment that passes through landslide prone areas as delineated by the Uinta National Forest GIS database. A list of hill slope ratings for each road segment is in Table A.3.

4 = Greater than or equal to 75 percent of the road segment crosses through landslide prone areas.

3 = Less than 75 percent or greater than or equal to 50 percent of the road segment crosses through landslide prone areas.

2 = Less than 50 percent or greater than or equal to 25 percent of the road segment crosses through landslide prone areas.

1 = Less than 25 percent but greater than 0 percent of the road segment crosses through landslide prone areas.

0 = Road segment does not cross through landslide prone areas.

**Data Limitations.** All landslides delineated on the GIS data layer were assumed to have the same risk. Risk to aquatic environments as related to landslides varies. The results of this analysis will locate areas where more in depth analysis will be necessary at the project or watershed scale. Unclassified roads were not assessed in this analysis.

**Analysis Results.** The analysis showed that approximately 80 percent of the road segments analyzed do not cross through landslide prone areas. Approximately 6 percent of the road segments have between 0 and 25 percent of their lengths crossing landslide prone areas. Approximately 5 percent of the segments have between 25 and 75 percent of their lengths crossing landslide prone areas. Only, 8 percent of the 2,851 road segments analyzed have greater than 75 percent of their lengths located in landslide prone areas.

## Sediment Loading

**Description of Indicator.** To address sediment loading produced from roads, the key factors to look at include road surface material, proximity of the road to the stream and slope of the land from the road edge to the stream. Road surface types on the Uinta National Forest are native, improved native, aggregate (includes crushed aggregate base or gravel), or paved (includes asphalt or bituminous surface treatment). Surface type is a major consideration in the analysis of sediment produced by the road prism. Forest Service Water Erosion Prediction Project (WEPP) modeling shows that gravelling or paving a road can reduce sediment production by 79 to 92 percent (USDA, Forest Service, 1999b). Roads within 300 feet of a stream reduce the natural functions provided by riparian vegetation, prevent the filtering of sediment, and provide direct routes for sediment to enter watercourses. In addition, drainage from the road prism is a factor in sediment loading. Roads located on steep side slopes or grades tend to concentrate flows more than those on gentler side slopes, reducing the success of the streamside buffer.

**Measurement Indicator.** The rating for sediment loading from roads is based on surface type, stream proximity to the road, and slope of the land from the edge of the road to the stream. For this analysis, road segments that are greater than 300 feet from the stream were considered to have no effect on the stream channel relative to sediment loading. A list of ratings for each road segment is found in Table A.1.

| Table A.1 Sediment Loading Criteria for the Uinta NF and Wasatch-Cache NF Travel Analyses. |   |        |
|--|---|--------|
| Surface Type   | Percent of road segment within 300 feet of stream | Rating |
| Native   | >50%  | 9      |
|  | <50%  | 6      |
| Improved Native  | >50%  | 6      |
|  | <50%  | 3      |
| Aggregate  | >50%  | 3      |
|  | <50%  | 1      |
| Any surface  | 0%  | 0      |

**Data Limitations.** Additional considerations at the watershed or project scale could include more detailed sediment transport modeling (i.e.-WEPP). These models consider additional factors in more detail including, soil type; type and percentage of vegetative cover; road grade and width; and travelway and embankment cross slopes. This type of modeling would produce information that could be used to analyze the amount of sediment generated by the road and amount of sediment leaving the buffer and entering the stream environment. These values could then be converted to sediment loading per mile of road for comparison between individual road segments. However, this level of assessment is not appropriate for the scale of this analysis.

Another additional consideration would be the condition of the road (rutted, unrutted, outsloped, insloped, crowned, etc.). When doing this analysis, it was assumed that each road was in the same condition and has the same intensity of management. Maintenance of roads plays a large role in sediment loading but that data was not available for the analysis.

As in loss of recruitment, unclassified roads were not assessed due to the lack of data.

**Analysis Results.** The analyses showed that 2,044 miles of road (or 80 percent of the road segments) on the Uinta National Forest are not within 300 feet of any stream channel. Approximately 78 miles (or 11 percent of the road segments) received a value of one; 76 miles (or 3 percent) received a value of three; 269 miles (or 11 percent) received a value of six; and 88 miles (or 3 percent) received a value of nine. The majority of roads (2,197 miles, or 86 percent of segments) are in the lower rating category for sediment loading.

## Overall Rating

**Description of Indicator.** The overall watershed health, riparian habitat, and aquatic species rating for each road segment incorporates four factors, loss of riparian function; sediment loading associated with road surface and location relative to slope and stream proximity; loss of connectivity and accessible habitat as a result of improper installation of road culverts; and the percentage of road segment that crosses through hill slope instability areas. Each of these factors are important but to a different degree.

Relative to this analysis, the largest most consistent and chronic impacts at the forest scale are associated with loss of riparian function and sediment loading. In contrast, the loss of connectivity and hill slope stability, while essential at the site-specific or project scale, are only a moderate concern when considered at the forest scale.

**Measurement Indicator.** The overall road segment rating weighs each of the four factors based on values assigned through analysis: Loss of recruitment was assessed using numeric values of six, four, or two; sediment loading was assessed using numeric values of nine, six, three, one, or zero; loss of connectivity was assessed using numeric values of three, two, one, or zero; and hill slope stability was assessed using numeric values of four, three, two, one, or zero. Numeric values were indicators of low, moderate, and high risk for each factor, respectively. An overall rating was then derived for each road segment based on the cumulative value of the risk factors listed as follows:

High = Total value is between 15 and 22

Moderate = Total value is between 9 and 14

Low = Total value is between 2 and 8

**Data Limitations.** Due to the scope of this analysis and identified limitations of the parameters used to complete the assessment, the derived rating values are relatively general in nature and may not necessarily reflect site-specific or watershed scale conditions. Because of this, these rating values should only be used as a general guide in making road management and maintenance decisions on a Forest-wide basis.

**Analysis Results.** Results of the analysis show that 136 miles of road (or 5 percent of the road segments) analyzed are rated as high risk, 426 miles (or 17 percent) are rated moderate risk, and 1,993 miles (or 78 percent) are rated as a low risk to watershed health, riparian function, and aquatic species. A table of overall ratings for each road segment is available in Table A.2.



| Table A.2 - Watershed Health, Riparian Function, and Aquatic Species |         |        |                  |          |              |                |              |              |   |                   |                      |                  |         |        |
|--|---------|--------|------------------|----------|--------------|----------------|--------------|--------------|---|-------------------|----------------------|------------------|---------|--------|
| FSR  | SEGMENT |        | Functional Class | District | Objective ML | Operational ML | SERVICE LIFE | Surface Type | Loss of Connectivity and Accessible Habitat | Riparian Function | Hill Slope Stability | Sediment Loading | OVERALL |        |
| Name   | ID      | Length |                  |          |              |                |              |              |   |                   |                      |                  | Value   | Rating |
| NORTH WILLOW CANYON  | 80001   | 1.30   | L                | 1        | 2            | 2              | C            | NAT          | 0   | 6                 | 0                    | 6                | 12      | M      |
| NORTH WILLOW CANYON  | 80001   | 1.22   | L                | 1        | 3            | 3              | C            | NAT          | 2   | 6                 | 0                    | 6                | 14      | M      |
| E HICKMAN  | 80002   | 1.15   | L                | 1        | 1            | 1              | C            | NAT          | 0   | 2                 | 0                    | 0                | 2       | L      |
| E HICKMAN  | 80002   | 0.05   | L                | 1        | 2            | 2              | C            | NAT          | 0   | 2                 | 0                    | 0                | 2       | L      |
| PIPE LINE 4X4  | 80004   | 0.70   | L                | 1        | 1            | 1              | C            | NAT          | 0   | 2                 | 0                    | 0                | 2       | L      |
| PIPE LINE 4X4  | 80004   | 0.20   | L                | 1        | 2            | 2              | C            | NAT          | 0   | 2                 | 0                    | 0                | 2       | L      |
| CLAY SPRING  | 80005   | 0.80   | L                | 1        | 1            | 1              | C            | NAT          | 0   | 2                 | 0                    | 0                | 2       | L      |
| SILVER LAKE ESTATES 1  | 80006   | 0.10   | L                | 1        | 3            | 3              | C            | AGG          | 0   | 6                 | 0                    | 3                | 9       | M      |
| FARMINGTON CANYON  | 80007   | 6.25   | C                | 1        | 3            | 3              | C            | IMP          | 0   | 6                 | 1                    | 3                | 10      | M      |
| FARMINGTON CANYON  | 80007   | 1.10   | C                | 1        | 5            | 5              | C            | AC           | 0   | 6                 | 0                    | 1                | 7       | L      |
| SKYLINE DRIVE  | 80008   | 7.67   | C                | 1        | 4            | 3              | C            | IMP          | 0   | 6                 | 1                    | 0                | 7       | L      |
| FRANCIS PEAK   | 80009   | 3.59   | L                | 1        | 3            | 3              | C            | IMP          | 0   | 6                 | 1                    | 0                | 7       | L      |
| FRANCIS PEAK-A   | 80009-A | 0.50   | L                | 1        | 3            | 3              | C            | IMP          | 0   | 2                 | 0                    | 0                | 2       | L      |
| MUELLER PARK P.A.  | 80010   | 0.40   | L                | 1        | 5            | 5              | C            | AC           | 0   | 4                 | 1                    | 1                | 6       | L      |
| MUELLER PARK P.A.-A  | 80010-A | 0.10   | L                | 1        | 5            | 5              | C            | AC           | 0   | 4                 | 4                    | 0                | 8       | L      |
| MUELLER PARK P.A.-B  | 80010-B | 0.07   | L                | 1        | 5            | 5              | C            | AC           | 0   | 4                 | 0                    | 0                | 4       | L      |
| MOSS LEDGE P.A   | 80011   | 0.03   | L                | 1        | 5            | 5              | C            | AC           | 0   | 6                 | 0                    | 0                | 6       | L      |
| MILL B NO.   | 80012   | 0.04   | L                | 1        | 5            | 5              | C            | AC           | 0   | 6                 | 0                    | 0                | 6       | L      |
| BOWMAN FORK  | 80013   | 0.13   | L                | 1        | 4            | 4              | C            | AC           | 2   | 6                 | 0                    | 3                | 11      | M      |
| DOGWOOD GROUP P.A.   | 80014   | 0.12   | L                | 1        | 5            | 5              | C            | AC           | 0   | 6                 | 0                    | 3                | 9       | M      |
| STORM MOUNTAIN P.A.  | 80015   | 0.12   | L                | 1        | 5            | 5              | C            | AC           | 0   | 6                 | 0                    | 0                | 6       | L      |
| MILL B SOUTH FORK T.H  | 80016   | 0.31   | L                | 1        | 5            | 5              | C            | AC           | 0   | 6                 | 0                    | 3                | 9       | M      |
| PORTER FORK TRAIL PK   | 80018   | 0.02   | L                | 1        | 4            | 4              | C            | AC           | 0   | 6                 | 0                    | 1                | 7       | L      |
| PORTER FORK REC. RES.  | 80018-A | 1.51   | L                | 1        | 4            | 4              | C            | AC           | 2   | 6                 | 0                    | 1                | 9       | M      |
| MILL D SO. FORK  | 80019   | 0.29   | L                | 1        | 3            | 3              | C            | AGG          | 0   | 6                 | 0                    | 1                | 7       | L      |
| MILL D SO. FORK  | 80019   | 0.54   | L                | 1        | 5            | 5              | C            | AC           | 2   | 6                 | 0                    | 1                | 9       | M      |
| MILL D SO FORK   | 80019-A | 2.77   | L                | 1        | 2            | 2              | C            | NAT          | 2   | 6                 | 0                    | 6                | 14      | M      |
| TERRACES PA  | 80020   | 0.47   | L                | 1        | 5            | 5              | C            | AC           | 2   | 6                 | 0                    | 3                | 11      | M      |
| SPRUCES CG   | 80021   | 0.91   | L                | 1        | 5            | 5              | C            | AC           | 2   | 6                 | 0                    | 1                | 9       | M      |
| SPRUCES C.G.-A   | 80021-A | 0.52   | L                | 1        | 5            | 5              | C            | AC           | 0   | 6                 | 0                    | 1                | 7       | L      |
| SPRUCES C.G.-B   | 80021-B | 0.20   | L                | 1        | 5            | 5              | C            | AC           | 0   | 6                 | 0                    | 0                | 6       | L      |
| SPRUCES C.G.-C   | 80021-C | 0.04   | L                | 1        | 5            | 5              | C            | AC           | 0   | 6                 | 0                    | 0                | 6       | L      |
| SPRUCES C.G.-D   | 80021-D | 0.05   | L                | 1        | 5            | 5              | C            | AC           | 0   | 6                 | 0                    | 0                | 6       | L      |
| SPRUCES C.G-E  | 80021-E | 0.03   | L                | 1        | 5            | 5              | C            | AC           | 0   | 6                 | 0                    | 0                | 6       | L      |
| SPRUCES C.G.G  | 80021-G | 0.05   | L                | 1        | 5            | 5              | C            | AC           | 2   | 6                 | 0                    | 3                | 11      | M      |
| SPRUCES C.G.-H   | 80021-H | 0.09   | L                | 1        | 5            | 5              | C            | AC           | 2   | 6                 | 0                    | 3                | 11      | M      |
| MILLICENT, 4X4   | 80022   | 1.20   | L                | 1        | 2            | 2              | C            | NAT          | 2   | 6                 | 0                    | 6                | 14      | M      |
| BRIGHTON MAINTENANCE ROAD  | 80022-A | 0.20   | L                | 1        | 2            | 2              | C            | NAT          | 0   | 6                 | 0                    | 0                | 6       | L      |
| REDMAN CG  | 80023   | 0.30   | L                | 1        | 5            | 4              | C            | AGG          | 0   | 6                 | 0                    | 0                | 6       | L      |
| REDMAN CG  | 80023   | 0.20   | L                | 1        | 5            | 4              | C            | AC           | 0   | 6                 | 0                    | 0                | 6       | L      |
| REDMAN CG-A  | 80023-A | 0.47   | L                | 1        | 5            | 4              | C            | AGG          | 2   | 6                 | 0                    | 1                | 9       | M      |
| REDMAN CG-B  | 80023-B | 0.56   | L                | 1        | 5            | 4              | C            | AGG          | 0   | 6                 | 0                    | 1                | 7       | L      |
| REDMAN CG-B  | 80023-B | 0.10   | L                | 1        | 5            | 4              | C            | AC           | 0   | 6                 | 0                    | 0                | 6       | L      |
| REDMAN CG-C  | 80023-C | 0.24   | L                | 1        | 5            | 4              | C            | AGG          | 0   | 6                 | 0                    | 3                | 9       | M      |
| EVERGREEN REC. RES.  | 80024   | 0.70   | L                | 1        | 2            | 2              | C            | NAT          | 2   | 6                 | 0                    | 6                | 14      | M      |
| M I A CAMP   | 80025   | 0.10   | L                | 1        | 3            | 3              | C            | NAT          | 0   | 6                 | 0                    | 0                | 6       | L      |
| GREAT WESTERN TERMINAL   | 80025-A | 0.04   | L                | 1        | 3            | 3              | C            | NAT          | 0   | 6                 | 0                    | 9                | 15      | H      |
| ALBION BASIN   | 80028   | 2.43   | L                | 1        | 4            | 4              | C            | AGG          | 2   | 6                 | 1                    | 1                | 10      | M      |
| SCOTTS PEAK 4X4  | 80029   | 0.16   | L                | 1        | 2            | 2              | C            | NAT          | 0   | 6                 | 0                    | 0                | 6       | L      |
| SUGAR LOAF LIFT 4X4  | 80039   | 0.40   | L                | 1        | 2            | 2              | C            | NAT          | 0   | 6                 | 0                    | 0                | 6       | L      |
| SUGAR LOAF LIFT 4X4-A  | 80039-A | 0.10   | L                | 1        | 2            | 2              | C            | NAT          | 0   | 6                 | 0                    | 0                | 6       | L      |
| UPPER ALTA GUARDSTATION  | 80040   | 0.13   | L                | 1        | 3            | 3              | C            | AGG          | 0   | 6                 | 0                    | 0                | 6       | L      |
| UPPER ALTA GUARDSTATION  | 80040   | 0.06   | L                | 1        | 4            | 4              | C            | AC           | 0   | 6                 | 0                    | 0                | 6       | L      |
| LOWER ALTA GUARDSTATION  | 80040-A | 0.06   | L                | 1        | 3            | 3              | C            | AGG          | 0   | 6                 | 0                    | 0                | 6       | L      |
| TRANSVERSE LIFT  | 80045   | 0.70   | L                | 1        | 2            | 2              | C            | NAT          | 2   | 6                 | 0                    | 6                | 14      | M      |
| FERNWOOD P. A.   | 80083   | 0.15   | L                | 1        | 5            | 5              | C            | AC           | 0   | 2                 | 0                    | 0                | 2       | L      |
| FERNWOOD P.A.-A  | 80083-A | 0.06   | L                | 1        | 5            | 5              | C            | AC           | 0   | 2                 | 0                    | 0                | 2       | L      |
| FERNWOOD P.A.-B  | 80083-B | 0.06   | L                | 1        | 5            | 5              | C            | AC           | 0   | 2                 | 0                    | 0                | 2       | L      |

| Table A.2 - Watershed Health, Riparian Function, and Aquatic Species |         |        |                  |          |              |                |              |              |   |                   |                      |                  |         |        |
|--|---------|--------|------------------|----------|--------------|----------------|--------------|--------------|---|-------------------|----------------------|------------------|---------|--------|
| FSR  | SEGMENT |        | Functional Class | District | Objective ML | Operational ML | SERVICE LIFE | Surface Type | Loss of Connectivity and Accessible Habitat | Riparian Function | Hill Slope Stability | Sediment Loading | OVERALL |        |
| Name   | ID      | Length |                  |          |              |                |              |              |   |                   |                      |                  | Value   | Rating |
| FARMINGTON FLAT  | 80084   | 3.69   | L                | 1        | 2            | 2              | C            | NAT          | 0   | 6                 | 0                    | 0                | 6       | L      |
| MILLCREEK INN COMPLEX  | 80100   | 0.05   | L                | 1        | 5            | 5              | C            | AC           | 0   | 6                 | 0                    | 0                | 6       | L      |
| MILLCREEK INN COMPLEX  | 80100-A | 0.08   | L                | 1        | 2            | 2              | C            | AGG          | 0   | 6                 | 0                    | 0                | 6       | L      |
| MILLCREEK INN COMPLEX  | 80100-B | 0.02   | L                | 1        | 2            | 2              | C            | AGG          | 0   | 6                 | 0                    | 0                | 6       | L      |
| OLD WARD CANYON  | 80138   | 0.50   | L                | 1        | 2            | 2              | C            | NAT          | 0   | 4                 | 1                    | 0                | 5       | L      |
| MAPLE COVE PICNIC AREA   | 80142   | 0.08   | L                | 1        | 5            | 5              | C            | AC           | 2   | 6                 | 0                    | 3                | 11      | M      |
| WHITE BRIDGE-80157   | 80157   | 0.02   | L                | 1        | 4            | 4              | C            | AGG          | 0   | 6                 | 0                    | 1                | 7       | L      |
| SOUTH BOX ELDER PICNIC AREA  | 80169   | 0.05   | L                | 1        | 5            | 5              | C            | AC           | 0   | 6                 | 0                    | 1                | 7       | L      |
| MAIN BOX ELDER P.A.-A  | 80169-A | 0.03   | L                | 1        | 5            | 5              | C            | AC           | 0   | 6                 | 0                    | 3                | 9       | M      |
| MAIN BOX ELDER P.A.-B  | 80169-B | 0.02   | L                | 1        | 5            | 5              | C            | AC           | 2   | 6                 | 0                    | 3                | 11      | M      |
| MAIN BOX ELDER P.A.-C  | 80169-C | 0.01   | L                | 1        | 5            | 5              | C            | AC           | 2   | 6                 | 0                    | 3                | 11      | M      |
| UPPER BOX ELDER P.A.-D   | 80169-D | 0.04   | L                | 1        | 5            | 5              | C            | AC           | 2   | 6                 | 0                    | 3                | 11      | M      |
| SOUTH WILLOW CANYON  | 80171   | 3.51   | L                | 1        | 3            | 3              | C            | IMP          | 0   | 2                 | 0                    | 0                | 2       | L      |
| SUNSET CG  | 80173   | 0.20   | L                | 1        | 3            | 3              | C            | IMP          | 0   | 6                 | 0                    | 0                | 6       | L      |
| RADAR SPRING 4X4   | 80174   | 0.30   | L                | 1        | 2            | 2              | C            | NAT          | 0   | 2                 | 0                    | 0                | 2       | L      |
| CHICKEN CREEK LOOP   | 80175   | 0.75   | L                | 1        | 2            | 2              | C            | NAT          | 0   | 6                 | 0                    | 0                | 6       | L      |
| RICE STATION   | 80176   | 0.06   | L                | 1        | 2            | 2              | C            | NAT          | 0   | 6                 | 0                    | 9                | 15      | H      |
| WARD CANYON  | 80177   | 5.89   | C                | 1        | 5            | 3              | C            | AGG          | 0   | 4                 | 1                    | 0                | 5       | L      |
| WARD CANYON  | 80177   | 2.00   | C                | 1        | 4            | 3              | C            | NAT          | 0   | 4                 | 1                    | 0                | 5       | L      |
| AQUA LOT   | 80191   | 0.05   | L                | 1        | 5            | 5              | C            | AC           | 0   | 6                 | 0                    | 0                | 6       | L      |
| TERRACES BOARDWALK-A   | 80191-A | 0.02   | L                | 1        | 5            | 5              | C            | AC           | 0   | 6                 | 0                    | 0                | 6       | L      |
| TERRACES BOARDWALK-B   | 80191-B | 0.01   | L                | 1        | 5            | 5              | C            | AC           | 0   | 6                 | 0                    | 0                | 6       | L      |
| TERRACES BOARDWALK-C   | 80191-C | 0.01   | L                | 1        | 5            | 5              | C            | AC           | 0   | 6                 | 0                    | 0                | 6       | L      |
| TERRACES BOARDWALK-D   | 80191-D | 0.01   | L                | 1        | 5            | 5              | C            | AC           | 0   | 6                 | 0                    | 0                | 6       | L      |
| TERRACES BOARDWALK-E   | 80191-E | 0.01   | L                | 1        | 5            | 5              | C            | AC           | 0   | 6                 | 0                    | 0                | 6       | L      |
| TERRACES BOARDWALK-F   | 80191-F | 0.02   | L                | 1        | 5            | 5              | C            | AC           | 0   | 6                 | 0                    | 0                | 6       | L      |
| ALBION PARKING LOT   | 80195   | 0.27   | L                | 1        | 5            | 5              | C            | AC           | 0   | 6                 | 0                    | 0                | 6       | L      |
| PERUVIAN GULCH-2   | 80197   | 1.00   | L                | 1        | 2            | 2              | C            | NAT          | 0   | 6                 | 0                    | 0                | 6       | L      |
| MILLCREEK GUARDSTATION   | 80205   | 0.05   | L                | 1        | 3            | 3              | C            | AGG          | 0   | 6                 | 0                    | 0                | 6       | L      |
| CHURCH FORK PICNIC AREA  | 80208   | 0.34   | L                | 1        | 5            | 5              | C            | AC           | 0   | 6                 | 0                    | 1                | 7       | L      |
| MAPLE GROVE PARKING AREA   | 80210   | 0.04   | L                | 1        | 5            | 5              | C            | AC           | 2   | 6                 | 0                    | 3                | 11      | M      |
| CATHERINE PASS T.H   | 80211   | 0.02   | L                | 1        | 3            | 3              | C            | IMP          | 0   | 6                 | 0                    | 0                | 6       | L      |
| P. RIDGE 4X4   | 80212   | 0.20   | L                | 1        | 2            | 2              | C            | NAT          | 0   | 6                 | 0                    | 0                | 6       | L      |
| GORDON ACCESS  | 80214   | 0.16   | L                | 1        | 3            | 3              | C            | IMP          | 0   | 2                 | 0                    | 0                | 2       | L      |
| FIRS REC. RES.   | 80215   | 0.50   | L                | 1        | 2            | 2              | C            | IMP          | 3   | 6                 | 0                    | 6                | 15      | H      |
| WHITE PINE T.H   | 80219   | 0.08   | L                | 1        | 5            | 5              | C            | AC           | 0   | 6                 | 0                    | 0                | 6       | L      |
| TANNERS FLAT C G   | 80220   | 0.28   | L                | 1        | 5            | 5              | C            | AC           | 0   | 6                 | 0                    | 1                | 7       | L      |
| TANNERS FLAT CG-A  | 80220-A | 0.13   | L                | 1        | 5            | 5              | C            | AC           | 0   | 6                 | 0                    | 1                | 7       | L      |
| TANNERS FLAT CG-B  | 80220-B | 0.07   | L                | 1        | 5            | 5              | C            | AC           | 0   | 6                 | 0                    | 0                | 6       | L      |
| TANNERS FLAT CG-C  | 80220-C | 0.14   | L                | 1        | 5            | 5              | C            | AC           | 0   | 6                 | 0                    | 1                | 7       | L      |
| TANNERS FLAT CG-D  | 80220-D | 0.28   | L                | 1        | 5            | 5              | C            | AC           | 0   | 6                 | 0                    | 1                | 7       | L      |
| ALBION BASIN CG  | 80221   | 0.63   | L                | 1        | 3            | 3              | C            | AGG          | 2   | 6                 | 1                    | 1                | 10      | M      |
| ALBION BASIN SUMMER HOMES  | 80222   | 0.10   | L                | 1        | 2            | 2              | C            | IMP          | 0   | 6                 | 0                    | 0                | 6       | L      |
| ALBION BASIN SUMMER HOMES-A  | 80222-A | 0.03   | L                | 1        | 2            | 2              | C            | IMP          | 0   | 6                 | 0                    | 0                | 6       | L      |
| SOLITUDE CUT OFF   | 80223   | 0.20   | L                | 1        | 2            | 2              | C            | NAT          | 0   | 6                 | 0                    | 9                | 15      | H      |
| PARLEYS FORK 4X4   | 80224   | 2.50   | L                | 1        | 2            | 2              | C            | NAT          | 0   | 6                 | 1                    | 6                | 13      | M      |
| LOWER BIG WATER T.H  | 80226   | 0.01   | L                | 1        | 4            | 4              | C            | AC           | 0   | 6                 | 0                    | 1                | 7       | L      |
| SILVER FORK  | 80227   | 1.83   | L                | 1        | 2            | 2              | C            | NAT          | 2   | 6                 | 0                    | 6                | 14      | M      |
| SILVER FORK-A  | 80227-A | 0.10   | L                | 1        | 2            | 2              | C            | NAT          | 0   | 6                 | 0                    | 0                | 6       | L      |
| FERGUSON WATER TANK  | 80228   | 0.10   | L                | 1        | 1            | 1              | C            | NAT          | 0   | 2                 | 0                    | 0                | 2       | L      |
| COLLINS LIFT TERMINAL  | 80229   | 0.10   | L                | 1        | 2            | 2              | C            | NAT          | 0   | 6                 | 0                    | 0                | 6       | L      |
| WATSON BUILDING  | 80229-A | 0.02   | L                | 1        | 2            | 2              | C            | NAT          | 0   | 6                 | 0                    | 0                | 6       | L      |
| MILL D REC. RES.   | 80230   | 0.47   | L                | 1        | 5            | 5              | C            | AC           | 2   | 6                 | 0                    | 1                | 9       | M      |
| MILL D REC. RES.-A   | 80230-A | 0.60   | L                | 1        | 5            | 5              | C            | AC           | 0   | 6                 | 0                    | 0                | 6       | L      |
| MILL D REC. RES.-B   | 80230-B | 0.07   | L                | 1        | 5            | 5              | C            | AC           | 0   | 6                 | 0                    | 3                | 9       | M      |
| EVERGREEN  | 80231   | 0.01   | L                | 1        | 3            | 3              | C            | AGG          | 0   | 6                 | 0                    | 1                | 7       | L      |
| VALLEY GUN 4X4   | 80232   | 0.05   | L                | 1        | 2            | 2              | C            | NAT          | 0   | 6                 | 0                    | 0                | 6       | L      |
| PERUVIAN GULCH   | 80233   | 2.10   | L                | 1        | 2            | 2              | C            | NAT          | 0   | 6                 | 0                    | 6                | 12      | M      |

| Table A.2 - Watershed Health, Riparian Function, and Aquatic Species |         |        |                  |          |              |                |              |              |   |                   |                      |                  |         |        |
|--|---------|--------|------------------|----------|--------------|----------------|--------------|--------------|---|-------------------|----------------------|------------------|---------|--------|
| FSR  | SEGMENT |        | Functional Class | District | Objective ML | Operational ML | SERVICE LIFE | Surface Type | Loss of Connectivity and Accessible Habitat | Riparian Function | Hill Slope Stability | Sediment Loading | OVERALL |        |
| Name   | ID      | Length |                  |          |              |                |              |              |   |                   |                      |                  | Value   | Rating |
| PERUVIAN GULCH-A   | 80233-A | 0.10   | L                | 1        | 2            | 2              | C            | NAT          | 0   | 6                 | 0                    | 0                | 6       | L      |
| GAD LIFT   | 80233-B | 1.84   | L                | 1        | 2            | 2              | C            | NAT          | 0   | 6                 | 0                    | 0                | 6       | L      |
| MID-GAD  | 80233-C | 0.10   | L                | 1        | 2            | 2              | C            | NAT          | 0   | 6                 | 0                    | 0                | 6       | L      |
| LITTLE CLOUD BASE TERMINAL   | 80233-D | 0.30   | L                | 1        | 2            | 2              | C            | NAT          | 0   | 6                 | 0                    | 0                | 6       | L      |
| BABY THUNDER TERMINAL  | 80233-E | 0.30   | L                | 1        | 2            | 2              | C            | NAT          | 0   | 6                 | 0                    | 0                | 6       | L      |
| SNOWBIRD ENTRY #2  | 80235   | 0.10   | L                | 1        | 5            | 5              | C            | AC           | 0   | 6                 | 0                    | 0                | 6       | L      |
| NORTH FIREBREAK  | 80236   | 0.61   | L                | 1        | 2            | 2              | C            | NAT          | 0   | 6                 | 0                    | 0                | 6       | L      |
| NORTH FIREBREAK  | 80236   | 0.25   | L                | 1        | 2            | 2              | C            | NAT          | 0   | 4                 | 0                    | 0                | 4       | L      |
| NORTH FIREBREAK  | 80236   | 0.14   | L                | 1        | 2            | 2              | C            | NAT          | 0   | 6                 | 0                    | 0                | 6       | L      |
| NORTH FIREBREAK  | 80236   | 0.59   | L                | 1        | 2            | 2              | C            | NAT          | 0   | 6                 | 3                    | 0                | 9       | M      |
| NORTH FIREBREAK  | 80236   | 0.57   | L                | 1        | 2            | 2              | C            | NAT          | 0   | 4                 | 0                    | 0                | 4       | L      |
| FIR CREST PICNIC AREA  | 80237   | 0.04   | L                | 1        | 3            | 3              | C            | AGG          | 0   | 6                 | 0                    | 3                | 9       | M      |
| FIR CREST PICNIC AREA  | 80237-A | 0.01   | L                | 1        | 3            | 3              | C            | AGG          | 0   | 6                 | 0                    | 1                | 7       | L      |
| FIR CREST PICNIC AREA  | 80237-B | 0.01   | L                | 1        | 3            | 3              | C            | AGG          | 0   | 6                 | 0                    | 1                | 7       | L      |
| RAIL ROAD GRADE  | 80238   | 0.30   | L                | 1        | 2            | 2              | C            | NAT          | 0   | 6                 | 0                    | 6                | 12      | M      |
| ALTA LOOP 4X4  | 80239   | 5.32   | L                | 1        | 2            | 2              | C            | NAT          | 2   | 6                 | 0                    | 6                | 14      | M      |
| GERMANIA LIFT TERMINAL   | 80239-A | 0.06   | L                | 1        | 2            | 2              | C            | NAT          | 0   | 6                 | 0                    | 0                | 6       | L      |
| CECRET TUNNEL  | 80239-B | 0.15   | L                | 1        | 2            | 2              | C            | NAT          | 0   | 6                 | 0                    | 0                | 6       | L      |
| TEMPLE QUARRY  | 80241   | 0.14   | L                | 1        | 5            | 5              | C            | AC           | 0   | 6                 | 0                    | 0                | 6       | L      |
| ALBION LIFT  | 80242   | 0.30   | L                | 1        | 2            | 2              | C            | NAT          | 0   | 6                 | 0                    | 0                | 6       | L      |
| ALBION LIFT-A  | 80242-A | 0.07   | L                | 1        | 2            | 2              | C            | NAT          | 0   | 6                 | 0                    | 0                | 6       | L      |
| CECRET LAKE SUBDIVISION  | 80243   | 0.40   | L                | 1        | 2            | 2              | C            | NAT          | 0   | 6                 | 2                    | 0                | 8       | L      |
| CECRET LAKE SUBDIVISION-A  | 80243-A | 0.06   | L                | 1        | 2            | 2              | C            | NAT          | 0   | 6                 | 0                    | 0                | 6       | L      |
| CECRET LAKE SUBDIVISION-B  | 80243-B | 0.10   | L                | 1        | 2            | 2              | C            | NAT          | 2   | 6                 | 0                    | 9                | 17      | H      |
| BOUNTIFUL PEAK C G   | 80244   | 0.51   | L                | 1        | 3            | 3              | C            | IMP          | 0   | 6                 | 0                    | 0                | 6       | L      |
| BOUNTIFUL PK. PICNIC AREA  | 80245   | 0.06   | L                | 1        | 3            | 3              | C            | NAT          | 0   | 6                 | 0                    | 0                | 6       | L      |
| CLOVER SPRINGS   | 80246   | 0.01   | L                | 1        | 4            | 4              | C            | AGG          | 3   | 6                 | 0                    | 3                | 12      | M      |
| CLOVER SPRINGS   | 80246-A | 0.01   | L                | 1        | 4            | 4              | C            | AGG          | 0   | 6                 | 0                    | 1                | 7       | L      |
| CLOVER SPRINGS   | 80246-B | 0.01   | L                | 1        | 4            | 4              | C            | AGG          | 3   | 6                 | 0                    | 3                | 12      | M      |
| MOUNT OLYMPUS T.H  | 80247   | 0.10   | L                | 1        | 5            | 5              | C            | AC           | 0   | 2                 | 0                    | 0                | 2       | L      |
| PARRISH CREEK  | 80249   | 1.08   | L                | 1        | 2            | 2              | C            | IMP          | 0   | 4                 | 1                    | 3                | 8       | L      |
| LOWER PARISH PLOTS LOOP  | 80250   | 1.00   | L                | 1        | 2            | 2              | C            | NAT          | 0   | 4                 | 1                    | 6                | 11      | M      |
| ALBION ALPS  | 80251   | 1.30   | L                | 1        | 2            | 2              | C            | NAT          | 2   | 6                 | 1                    | 6                | 15      | H      |
| ALBION ALPS  | 80251   | 0.20   | L                | 1        | 3            | 3              | C            | NAT          | 0   | 6                 | 4                    | 6                | 16      | H      |
| NORTH CANYON T.H   | 80252   | 0.05   | L                | 1        | 2            | 2              | C            | NAT          | 0   | 2                 | 0                    | 0                | 2       | L      |
| RED BUTTE  | 80253   | 0.96   | L                | 1        | 2            | 2              | C            | NAT          | 0   | 6                 | 0                    | 6                | 12      | M      |
| RED BUTTE  | 80253   | 1.78   | L                | 1        | 2            | 2              | C            | IMP          | 0   | 6                 | 0                    | 3                | 9       | M      |
| BOUNTIFUL PEAK REC. RES.   | 80254   | 0.20   | L                | 1        | 2            | 2              | C            | NAT          | 0   | 6                 | 0                    | 0                | 6       | L      |
| BOUNTIFUL PK LOWER REC R   | 80255   | 0.30   | L                | 1        | 2            | 2              | C            | NAT          | 0   | 6                 | 0                    | 0                | 6       | L      |
| BOUNTIFUL PK LOWER REC R-A   | 80255-A | 0.10   | L                | 1        | 2            | 2              | C            | NAT          | 0   | 6                 | 0                    | 0                | 6       | L      |
| WATER TANK   | 80256   | 0.20   | L                | 1        | 2            | 2              | C            | NAT          | 0   | 6                 | 0                    | 0                | 6       | L      |
| FOUNDATION LOOP  | 80257   | 0.27   | L                | 1        | D            | 2              | C            | NAT          | 0   | 6                 | 0                    | 0                | 6       | L      |
| FOUNDATION LOOP-A  | 80257-A | 0.10   | L                | 1        | D            | 2              | C            | NAT          | 0   | 6                 | 0                    | 0                | 6       | L      |
| UPPER BIG WATER T.H  | 80258   | 0.03   | L                | 1        | 4            | 4              | C            | AC           | 0   | 6                 | 0                    | 3                | 9       | M      |
| SMITH LAKE 4X4   | 80259   | 0.11   | L                | 1        | 2            | 2              | C            | NAT          | 0   | 2                 | 0                    | 0                | 2       | L      |
| SMITH LAKE 4X4   | 80259   | 0.08   | L                | 1        | 2            | 2              | C            | NAT          | 0   | 2                 | 0                    | 0                | 2       | L      |
| SMITH LAKE 4X4   | 80259   | 0.10   | L                | 1        | 2            | 2              | C            | NAT          | 0   | 2                 | 0                    | 0                | 2       | L      |
| SMITH LAKE 4X4   | 80259   | 1.14   | L                | 1        | 2            | 2              | C            | NAT          | 0   | 2                 | 0                    | 0                | 2       | L      |
| HOLMES CREEK   | 80260   | 1.39   | L                | 1        | 2            | 2              | C            | NAT          | 0   | 2                 | 0                    | 0                | 2       | L      |
| LAYTON WATER TANK  | 80261   | 0.10   | L                | 1        | 2            | 2              | C            | NAT          | 0   | 2                 | 0                    | 0                | 2       | L      |
| WEBB FRONT   | 80262   | 0.50   | L                | 1        | 2            | 2              | C            | NAT          | 0   | 2                 | 0                    | 0                | 2       | L      |
| BURCH HOLLOW T.H   | 80263   | 0.05   | L                | 1        | 3            | 3              | C            | AGG          | 0   | 6                 | 0                    | 0                | 6       | L      |
| ARTHURS LOOP 4X4   | 80264   | 0.44   | L                | 1        | 2            | 2              | C            | NAT          | 0   | 2                 | 0                    | 0                | 2       | L      |
| ARTHURS FORK 4X4   | 80265   | 0.78   | L                | 1        | 2            | 2              | C            | NAT          | 0   | 2                 | 0                    | 0                | 2       | L      |
| ALEXANDER BASIN  | 80267   | 0.04   | L                | 1        | 3            | 3              | C            | AGG          | 0   | 6                 | 0                    | 1                | 7       | L      |
| LAMBS CANYON T.H   | 80268   | 0.02   | L                | 1        | 3            | 3              | C            | AGG          | 0   | 2                 | 0                    | 0                | 2       | L      |
| RATTLESNAKE T.H  | 80269   | 0.03   | L                | 1        | 3            | 3              | C            | NAT          | 0   | 6                 | 0                    | 6                | 12      | M      |
| CECRET LAKE T.H  | 80270   | 0.04   | L                | 1        | 4            | 4              | C            | AGG          | 0   | 6                 | 1                    | 0                | 7       | L      |

| Table A.2 - Watershed Health, Riparian Function, and Aquatic Species |         |        |                  |          |              |                |              |              |  |                   |                      |                  |         |        |
|--|---------|--------|------------------|----------|--------------|----------------|--------------|--------------|--|-------------------|----------------------|------------------|---------|--------|
| FSR  | SEGMENT |        | Functional Class | District | Objective ML | Operational ML | SERVICE LIFE | Surface Type | Loss of Connectivity and Accesible Habitat | Riparian Function | Hill Slope Stability | Sediment Loading | OVERALL |        |
| Name   | ID      | Length |                  |          |              |                |              |              |  |                   |                      |                  | Value   | Rating |
| LISA FALLS T.H   | 80271   | 0.02   | L                | 1        | 3            | 3              | C            | AGG          | 0  | 6                 | 0                    | 0                | 6       | L      |
| REYNOLDS FLAT  | 80272   | 0.14   | L                | 1        | 4            | 4              | C            | AGG          | 0  | 6                 | 0                    | 0                | 6       | L      |
| CARDIFF FORK T.H   | 80274   | 0.07   | L                | 1        | 5            | 5              | C            | AC           | 0  | 6                 | 0                    | 0                | 6       | L      |
| PARRISH ACCESS   | 80275   | 0.15   | L                | 1        | 4            | 4              | C            | AC           | 0  | 4                 | 0                    | 0                | 4       | L      |
| NEFF'S CANYON T.H  | 80276   | 0.12   | L                | 1        | 4            | 4              | C            | AGG          | 0  | 2                 | 4                    | 0                | 6       | L      |
| NEFF'S CANYON  | 80277   | 0.40   | L                | 1        | 2            | 2              | C            | NAT          | 0  | 2                 | 1                    | 0                | 3       | L      |
| MILL D NORTH FORK T.H  | 80278   | 0.06   | L                | 1        | 4            | 4              | C            | AGG          | 0  | 6                 | 0                    | 0                | 6       | L      |
| SHOOTING RANGE   | 80279   | 0.07   | L                | 1        | 3            | 3              | C            | NAT          | 0  | 4                 | 0                    | 0                | 4       | L      |
| NORTH FORK GRAVEL PIT  | 80282   | 0.20   | L                | 1        | 3            | 3              | C            | IMP          | 0  | 2                 | 0                    | 0                | 2       | L      |
| SNOWBIRD ENTRY #1  | 80287   | 0.70   | L                | 1        | 5            | 5              | C            | AC           | 0  | 6                 | 0                    | 1                | 7       | L      |
| BASE ROAD  | 80287-A | 0.20   | L                | 1        | 5            | 5              | C            | AC           | 2  | 6                 | 0                    | 3                | 11      | M      |
| BABY THUNDER   | 80289   | 0.40   | L                | 1        | 2            | 2              | C            | NAT          | 2  | 6                 | 0                    | 9                | 17      | H      |
| SUPREME BOTTOM TERMINAL  | 80298   | 0.10   | L                | 1        | 2            | 2              | C            | IMP          | 2  | 6                 | 4                    | 6                | 18      | H      |
| TICKET OFFICE  | 80325   | 0.16   | L                | 1        | 3            | 3              | C            | AGG          | 2  | 6                 | 0                    | 3                | 11      | M      |
| ALTA ADMINISTRATION BUILDING   | 80325-A | 0.03   | L                | 1        | 3            | 3              | C            | AGG          | 2  | 6                 | 0                    | 3                | 11      | M      |
| MINE BUILDING  | 80325-B | 0.04   | L                | 1        | 3            | 3              | C            | AGG          | 0  | 6                 | 0                    | 0                | 6       | L      |
| SNOW MAKING  | 80326   | 0.60   | L                | 1        | 2            | 2              | C            | IMP          | 2  | 6                 | 0                    | 6                | 14      | M      |
| SNOWBIRD MAINTENANCE SHOP  | 80326-A | 0.10   | L                | 1        | 5            | 5              | C            | AC           | 0  | 6                 | 0                    | 1                | 7       | L      |
| SNOW CAT PARKING   | 80326-B | 0.10   | L                | 1        | 3            | 3              | C            | AGG          | 0  | 6                 | 0                    | 1                | 7       | L      |
| MAGPIE OB/3  | 80333   | 0.75   | L                | 1        | 2            | 2              | C            | NAT          | 0  | 6                 | 0                    | 0                | 6       | L      |
| ALF'S  | 80358   | 0.67   | L                | 1        | 2            | 2              | C            | NAT          | 2  | 6                 | 0                    | 6                | 14      | M      |
| CECRET LIFT  | 80358-A | 0.05   | L                | 1        | 2            | 2              | C            | NAT          | 0  | 6                 | 0                    | 0                | 6       | L      |
| E FK SUMMER HOME   | 80401   | 0.30   | L                | 1        | 2            | 2              | C            | NAT          | 0  | 6                 | 0                    | 9                | 15      | H      |
| MILL F E FK  | 80402   | 1.75   | L                | 1        | 2            | 2              | C            | NAT          | 0  | 6                 | 0                    | 6                | 12      | M      |
| MILL F E FK-A  | 80402-A | 0.10   | L                | 1        | 2            | 2              | C            | NAT          | 0  | 6                 | 0                    | 0                | 6       | L      |
| SOLITUDE   | 80403   | 1.30   | L                | 1        | 2            | 2              | C            | NAT          | 0  | 6                 | 0                    | 0                | 6       | L      |
| LOWER SOLITUDE PARKING   | 80418   | 0.30   | L                | 1        | 5            | 5              | C            | AC           | 2  | 6                 | 0                    | 1                | 9       | M      |
| ROUNDHOUSE   | 80420   | 0.05   | L                | 1        | 2            | 2              | C            | NAT          | 0  | 6                 | 0                    | 0                | 6       | L      |
| SOLITUDE 1A  | 80421   | 0.05   | L                | 1        | 2            | 2              | C            | NAT          | 0  | 6                 | 0                    | 0                | 6       | L      |
| SILVER LAKE PARKING  | 80423   | 0.10   | L                | 1        | 5            | 5              | C            | AC           | 0  | 6                 | 0                    | 0                | 6       | L      |
| SNAKE CREEK  | 80434   | 0.30   | L                | 1        | 2            | 2              | C            | NAT          | 0  | 6                 | 0                    | 0                | 6       | L      |
| GREAT WESTERN LIFT   | 80435   | 1.60   | L                | 1        | 2            | 2              | C            | NAT          | 0  | 6                 | 0                    | 0                | 6       | L      |
| MAJESTIC   | 80436   | 0.70   | L                | 1        | 2            | 2              | C            | NAT          | 0  | 6                 | 0                    | 0                | 6       | L      |
| MAJESTIC-A   | 80436-A | 0.30   | L                | 1        | 2            | 2              | C            | NAT          | 2  | 6                 | 0                    | 6                | 14      | M      |
| MAJESTIC-B   | 80436-B | 0.04   | L                | 1        | 2            | 2              | C            | NAT          | 0  | 6                 | 0                    | 0                | 6       | L      |
| MILL CANYON ROAD   | 80437   | 0.21   | L                | 1        | 3            | 2              | C            | NAT          | 2  | 4                 | 0                    | 9                | 15      | H      |
| MILL CANYON ROAD   | 80437   | 0.17   | L                | 1        | 3            | 3              | C            | AGG          | 0  | 4                 | 0                    | 3                | 7       | L      |
| MILL CANYON ROAD   | 80437   | 0.15   | L                | 1        | 3            | 3              | C            | AC           | 0  | 4                 | 0                    | 1                | 5       | L      |
| MAIN ALTA ENTRY  | 80439   | 0.33   | L                | 1        | 5            | 5              | C            | BST          | 0  | 6                 | 0                    | 1                | 7       | L      |
| SHEPARD PEAK   | 80445   | 0.20   | L                | 1        | 3            | 3              | C            | NAT          | 0  | 2                 | 0                    | 0                | 2       | L      |
| SHEPARD CREEK  | 80489   | 1.30   | L                | 1        | 2            | 2              | C            | NAT          | 0  | 2                 | 0                    | 0                | 2       | L      |
| SPRING RD NORTH  | 80502   | 0.44   | L                | 1        | 2            | 2              | C            | NAT          | 0  | 2                 | 0                    | 0                | 2       | L      |
| SPRING RD SOUTH  | 80503   | 0.18   | L                | 1        | 2            | 2              | C            | NAT          | 0  | 2                 | 0                    | 0                | 2       | L      |
| DAVENPORT T.H  | 80529   | 0.02   | L                | 1        | 3            | 3              | C            | NAT          | 0  | 6                 | 0                    | 6                | 12      | M      |
| BIG HOLLOW-80530   | 80530   | 0.23   | L                | 1        | 2            | 2              | C            | NAT          | 0  | 2                 | 0                    | 0                | 2       | L      |
| MARTIN FORK T.H  | 80534   | 0.06   | L                | 1        | 2            | 2              | C            | NAT          | 0  | 2                 | 0                    | 0                | 2       | L      |
| WEST CANYON T.H  | 80536   | 0.02   | L                | 1        | 2            | 2              | C            | AGG          | 0  | 2                 | 0                    | 0                | 2       | L      |
| O P MILLER T.H   | 80537   | 0.09   | L                | 1        | 3            | 3              | C            | IMP          | 0  | 6                 | 0                    | 0                | 6       | L      |
| WEST CANYON  | 80538   | 0.76   | L                | 1        | 2            | 2              | C            | NAT          | 0  | 6                 | 0                    | 0                | 6       | L      |
| NORTH FORK NORTH WILLOW  | 80539   | 0.64   | L                | 1        | 2            | 2              | C            | NAT          | 2  | 6                 | 0                    | 9                | 17      | H      |
| ROCK CANYON  | 80540   | 0.80   | L                | 1        | 2            | 2              | C            | NAT          | 0  | 2                 | 0                    | 0                | 2       | L      |
| BROONS CANYON CREEK  | 80541   | 0.33   | L                | 1        | 1            | 1              | C            | NAT          | 0  | 2                 | 0                    | 0                | 2       | L      |
| DAVENPORT  | 80542   | 1.02   | L                | 1        | 2            | 2              | C            | NAT          | 2  | 6                 | 0                    | 9                | 17      | H      |
| MAGPIE CANYON  | 80543   | 0.65   | L                | 1        | 2            | 2              | C            | NAT          | 0  | 6                 | 0                    | 0                | 6       | L      |
| ROUND CANYON   | 80544   | 1.51   | L                | 1        | 1            | 1              | C            | NAT          | 0  | 2                 | 0                    | 0                | 2       | L      |
| BOX CANYON   | 80545   | 1.38   | L                | 1        | 2            | 2              | C            | NAT          | 0  | 2                 | 0                    | 0                | 2       | L      |
| PASS CANYON  | 80546   | 1.75   | L                | 1        | 2            | 2              | C            | NAT          | 0  | 2                 | 0                    | 0                | 2       | L      |
| COTTONWOOD CG  | 80548   | 0.03   | L                | 1        | 3            | 3              | C            | AGG          | 0  | 2                 | 0                    | 0                | 2       | L      |

| Table A.2 - Watershed Health, Riparian Function, and Aquatic Species |         |        |                  |          |              |                |              |              |   |                   |                      |                  |         |        |
|--|---------|--------|------------------|----------|--------------|----------------|--------------|--------------|---|-------------------|----------------------|------------------|---------|--------|
| FSR  | SEGMENT |        | Functional Class | District | Objective ML | Operational ML | SERVICE LIFE | Surface Type | Loss of Connectivity and Accessible Habitat | Riparian Function | Hill Slope Stability | Sediment Loading | OVERALL |        |
| Name   | ID      | Length |                  |          |              |                |              |              |   |                   |                      |                  | Value   | Rating |
| INTAKE CG  | 80549   | 0.10   | L                | 1        | 3            | 3              | C            | NAT          | 0   | 2                 | 0                    | 0                | 2       | L      |
| BOY SCOUT CG   | 80550   | 0.18   | L                | 1        | 3            | 3              | C            | AGG          | 0   | 2                 | 0                    | 0                | 2       | L      |
| SOUTH WILLOW GUARD STATION   | 80551   | 0.10   | L                | 1        | 2            | 2              | C            | NAT          | 0   | 2                 | 0                    | 0                | 2       | L      |
| MONUMENT CANYON  | 80552   | 1.10   | L                | 1        | 1            | 1              | C            | NAT          | 0   | 2                 | 0                    | 0                | 2       | L      |
| LOOP CG  | 80553   | 0.83   | L                | 1        | 3            | 3              | C            | NAT          | 0   | 2                 | 0                    | 0                | 2       | L      |
| LOOP CG-A  | 80553-A | 0.05   | L                | 1        | 3            | 3              | C            | AGG          | 0   | 2                 | 0                    | 0                | 2       | L      |
| LOOP CG-B  | 80553-B | 0.06   | L                | 1        | 3            | 3              | C            | AGG          | 0   | 2                 | 0                    | 0                | 2       | L      |
| BEAR FORK  | 80554   | 1.80   | L                | 1        | 2            | 2              | C            | NAT          | 0   | 2                 | 0                    | 0                | 2       | L      |
| DEADMAN CREEK  | 80555   | 2.00   | L                | 1        | 2            | 2              | C            | NAT          | 0   | 2                 | 0                    | 0                | 2       | L      |
| CONDIE - DEADMAN   | 80556   | 4.25   | L                | 1        | 1            | 1              | C            | NAT          | 0   | 2                 | 0                    | 0                | 2       | L      |
| CHOCHECHERRY CANYON  | 80557   | 0.48   | L                | 1        | 2            | 2              | C            | NAT          | 0   | 2                 | 0                    | 0                | 2       | L      |
| SPRING CREEK   | 80558   | 0.20   | L                | 1        | 2            | 2              | C            | NAT          | 0   | 2                 | 0                    | 0                | 2       | L      |
| BARLOW HOLLOW  | 80559   | 0.30   | L                | 1        | 2            | 2              | C            | NAT          | 0   | 2                 | 0                    | 0                | 2       | L      |
| MACK TANK  | 80567   | 0.17   | L                | 1        | 1            | 1              | C            | NAT          | 0   | 2                 | 0                    | 0                | 2       | L      |
| LIME KILN SPRING   | 80568   | 0.91   | L                | 1        | 2            | 2              | C            | NAT          | 0   | 2                 | 0                    | 0                | 2       | L      |
| MACK CANYON  | 80569   | 1.25   | L                | 1        | 1            | 1              | C            | NAT          | 0   | 2                 | 0                    | 0                | 2       | L      |
| MACK CANYON  | 80569   | 0.60   | L                | 1        | 2            | 2              | C            | NAT          | 0   | 2                 | 0                    | 0                | 2       | L      |
| LOOP DISPERSED   | 80570   | 0.24   | L                | 1        | 2            | 2              | C            | NAT          | 0   | 2                 | 0                    | 0                | 2       | L      |
| MEDINA FLAT  | 80571   | 0.22   | L                | 1        | 3            | 3              | C            | NAT          | 0   | 2                 | 0                    | 0                | 2       | L      |
| MINING FORK 4X4  | 80578   | 3.48   | L                | 1        | 2            | 2              | C            | NAT          | 0   | 2                 | 0                    | 0                | 2       | L      |
| COAL PIT FLAT  | 80579   | 1.74   | L                | 1        | 2            | 2              | C            | NAT          | 0   | 2                 | 0                    | 0                | 2       | L      |
| BOX ELDER CANYON   | 80584   | 0.80   | L                | 1        | 2            | 2              | C            | NAT          | 0   | 2                 | 0                    | 0                | 2       | L      |
| MARTIN FORK  | 80585   | 0.50   | L                | 1        | 2            | 2              | C            | NAT          | 0   | 2                 | 0                    | 0                | 2       | L      |
| BIRCHES PICNIC AREA  | 80630   | 0.04   | L                | 1        | 3            | 3              | C            | AGG          | 0   | 6                 | 0                    | 3                | 9       | M      |
| BIRCHES PICNIC AREA-A  | 80630-A | 0.05   | L                | 1        | 3            | 3              | C            | AGG          | 0   | 6                 | 0                    | 0                | 6       | L      |
| DOUGHNUT FALLS T.H   | 80631   | 0.02   | L                | 1        | 4            | 4              | C            | AGG          | 0   | 6                 | 0                    | 3                | 9       | M      |
| JORDAN PINES   | 80632   | 0.28   | L                | 1        | 4            | 4              | C            | AGG          | 0   | 6                 | 0                    | 0                | 6       | L      |
| JORDAN PINES-A   | 80632-A | 0.06   | L                | 1        | 4            | 4              | C            | AGG          | 0   | 6                 | 0                    | 0                | 6       | L      |
| JORDAN PINES-B   | 80632-B | 0.05   | L                | 1        | 4            | 4              | C            | AGG          | 0   | 6                 | 0                    | 0                | 6       | L      |
| OAKRIDGE PICNIC AREA   | 80633   | 0.20   | L                | 1        | 2            | 2              | I            | IMP          | 0   | 6                 | 0                    | 6                | 12      | M      |
| LEDGEMERE  | 80634   | 0.04   | L                | 1        | 5            | 5              | C            | AC           | 0   | 6                 | 0                    | 3                | 9       | M      |
| STEED CANYON OVERLOOK  | 80806   | 0.26   | L                | 1        | 2            | 2              | C            | NAT          | 0   | 6                 | 0                    | 0                | 6       | L      |
| SESSIONS DISPERSED   | 80807   | 0.10   | L                | 1        | 2            | 2              | C            | NAT          | 0   | 4                 | 0                    | 0                | 4       | L      |
| SESSIONS DISPERSED-A   | 80807-A | 0.08   | L                | 1        | 2            | 2              | C            | NAT          | 0   | 4                 | 0                    | 0                | 4       | L      |
| SESSIONS MTN.  | 80815   | 4.28   | L                | 1        | 2            | 2              | C            | NAT          | 0   | 2                 | 0                    | 0                | 2       | L      |
| CORNER CANYON  | 80981   | 0.28   | L                | 1        | 3            | 3              | C            | IMP          | 0   | 2                 | 0                    | 0                | 2       | L      |
| CORNER CANYON-A  | 80981-A | 0.32   | L                | 1        | 3            | 3              | C            | IMP          | 0   | 2                 | 0                    | 0                | 2       | L      |
| BAIR CANYON  | 81001   | 1.25   | L                | 1        | 2            | 2              | C            | NAT          | 0   | 2                 | 1                    | 0                | 3       | L      |
| SHEEP TRAIL 4X4  | 81002   | 1.30   | L                | 1        | D            | 1              | C            | NAT          | 0   | 2                 | 0                    | 0                | 2       | L      |
| REIDING - MALMBERG   | 81003   | 0.20   | L                | 1        | 1            | 1              | C            | NAT          | 2   | 6                 | 0                    | 6                | 14      | M      |
| UPPER EAST FORK 2  | 81004   | 0.20   | L                | 1        | D            | 2              | C            | NAT          | 0   | 6                 | 0                    | 0                | 6       | L      |
| UPPER EAST FORK 1  | 81005   | 0.20   | L                | 1        | D            | 2              | C            | NAT          | 0   | 6                 | 0                    | 0                | 6       | L      |
| BIG GRANITE CANYON   | 81006   | 1.30   | L                | 1        | 2            | 2              | C            | NAT          | 0   | 2                 | 0                    | 0                | 2       | L      |
| BAKER CANYON   | 81008   | 0.06   | L                | 1        | 1            | 1              | C            | NAT          | 0   | 6                 | 0                    | 0                | 6       | L      |
| WHITE ROCKS CANYON   | 81009   | 0.20   | L                | 1        | 1            | 1              | C            | NAT          | 0   | 6                 | 0                    | 0                | 6       | L      |
| LIBDIUM MINE   | 81010   | 0.17   | L                | 1        | D            | 2              | C            | NAT          | 0   | 6                 | 0                    | 6                | 12      | M      |
| DRY FORK-81011   | 81011   | 0.32   | L                | 1        | 2            | 2              | C            | NAT          | 0   | 2                 | 0                    | 0                | 2       | L      |
| BARLOW CREEK SHORTCUTS   | 81012   | 0.90   | L                | 1        | 2            | 2              | C            | NAT          | 0   | 2                 | 0                    | 0                | 2       | L      |
| BARLOW CREEK SHORTCUTS-A   | 81012-A | 0.10   | L                | 1        | 2            | 2              | C            | NAT          | 0   | 2                 | 0                    | 0                | 2       | L      |
| SLATE ROCK HOLLOW  | 81013   | 0.08   | L                | 1        | D            | 1              | C            | NAT          | 0   | 2                 | 0                    | 0                | 2       | L      |
| MAGPIE-1   | 81014   | 0.90   | L                | 1        | 2            | 2              | C            | NAT          | 0   | 6                 | 0                    | 0                | 6       | L      |
| MAGPIE-2   | 81015   | 0.30   | L                | 1        | 2            | 2              | C            | NAT          | 0   | 6                 | 0                    | 0                | 6       | L      |
| WARNICK PICNIC SITE  | 70003   | 0.10   | L                | 2        | 3            | 3              | C            | AGG          | 0   | 6                 | 0                    | 0                | 6       | L      |
| TIBBLE FORK SH AREA  | 70006   | 0.80   | L                | 2        | 3            | 3              | C            | P            | 0   | 6                 | 4                    | 0                | 10      | M      |
| TIBBLE FORK SH AREA  | 70006   | 0.10   | L                | 2        | 4            | 4              | C            | BST          | 0   | 6                 | 2                    | 3                | 11      | M      |
| TIBBLE FK SUMMER HOMES A   | 70006A  | 0.13   | L                | 2        | 4            | 4              | C            | AC           | 0   | 6                 | 4                    | 0                | 10      | M      |
| TIBBLE FK SUMMER HOMES B   | 70006B  | 0.35   | L                | 2        | 4            | 4              | I            | AC           | 0   | 6                 | 4                    | 0                | 10      | M      |
| TIBBLE FK SUMMER HOMES C   | 70006C  | 0.10   | L                | 2        | 2            | 2              | I            | IMP          | 0   | 6                 | 4                    | 0                | 10      | M      |

| Table A.2 - Watershed Health, Riparian Function, and Aquatic Species |         |        |                  |          |              |                |              |              |   |                   |                      |                  |         |        |
|--|---------|--------|------------------|----------|--------------|----------------|--------------|--------------|---|-------------------|----------------------|------------------|---------|--------|
| FSR  | SEGMENT |        | Functional Class | District | Objective ML | Operational ML | SERVICE LIFE | Surface Type | Loss of Connectivity and Accessible Habitat | Riparian Function | Hill Slope Stability | Sediment Loading | OVERALL |        |
| Name   | ID      | Length |                  |          |              |                |              |              |   |                   |                      |                  | Value   | Rating |
| MINERAL BASIN  | 70007   | 0.00   | L                | 2        | 2            | 2              | IS           | NAT          | 0   | 6                 | 0                    | 0                | 6       | L      |
| MINERAL BASIN  | 70007   | 0.04   | L                | 2        | 2            | 2              | IS           | NAT          | 0   | 6                 | 0                    | 0                | 6       | L      |
| MINERAL BASIN  | 70007   | 0.49   | L                | 2        | 2            | 2              | IS           | NAT          | 0   | 6                 | 0                    | 9                | 15      | H      |
| MINERAL BASIN  | 70007   | 1.40   | L                | 2        | 2            | 2              | IS           | NAT          | 2   | 6                 | 1                    | 6                | 15      | H      |
| MINERAL BASIN  | 70007   | 0.06   | L                | 2        | 2            | 2              | C            | NAT          | 0   | 6                 | 0                    | 9                | 15      | H      |
| MINERAL BASIN  | 70007   | 0.93   | L                | 2        | 2            | 2              | C            | NAT          | 3   | 6                 | 3                    | 6                | 18      | H      |
| SILVER LAKE FLAT   | 70008   | 1.55   | L                | 2        | 3            | 3              | C            | NAT          | 2   | 6                 | 0                    | 6                | 14      | M      |
| SILVER LAKE FLAT   | 70008   | 2.08   | L                | 2        | 3            | 3              | C            | AGG          | 0   | 6                 | 0                    | 0                | 6       | L      |
| SILVER LAKE SH AREA  | 70009   | 0.56   | L                | 2        | 3            | 3              | C            | NAT          | 0   | 6                 | 0                    | 0                | 6       | L      |
| SILVER LAKE SUMMER HOMES   | 70009A  | 0.12   | L                | 2        | 3            | 3              | C            | NAT          | 0   | 6                 | 0                    | 0                | 6       | L      |
| GRANITE FLAT CG  | 70010   | 1.03   | L                | 2        | 4            | 4              | C            | BST          | 2   | 6                 | 1                    | 1                | 10      | M      |
| GRANITE FLAT LOOP A  | 70010A  | 0.80   | L                | 2        | 4            | 4              | C            | AC           | 2   | 6                 | 4                    | 1                | 13      | M      |
| TRAIL HEAD PKG. GRANITE FLAT   | 70010B  | 0.11   | L                | 2        | 4            | 4              | C            | AC           | 2   | 6                 | 0                    | 3                | 11      | M      |
| GRANITE FLAT CAMPGROUND LOOP C                                       | 70010C  | 0.29   | L                | 2        | 4            | 4              | C            | AC           | 0   | 6                 | 4                    | 1                | 11      | M      |
| GRANITE FLAT LOOP D  | 70010D  | 0.29   | L                | 2        | 4            | 4              | C            | AC           | 2   | 6                 | 4                    | 3                | 15      | H      |
| CAMPGROUND LOOP 'F'  | 70010F  | 0.10   | L                | 2        | 4            | 4              | C            | P            | 0   | 6                 | 0                    | 1                | 7       | L      |
| MINERAL BASIN TRAIL ACCESS   | 70011   | 0.25   | L                | 2        | 2            | 2              | C            | NAT          | 0   | 6                 | 0                    | 6                | 12      | M      |
| TIMPOONEKE GS  | 70012   | 0.07   | L                | 2        | 3            | 3              | C            | NAT          | 0   | 6                 | 4                    | 0                | 10      | M      |
| SQUAW PEAK   | 70027   | 8.66   | C                | 2        | 2            | 2              | C            | NAT          | 0   | 2                 | 1                    | 0                | 3       | L      |
| SQUAW PEAK   | 70027   | 4.99   | C                | 2        | 4            | 4              | C            | IMP          | 0   | 2                 | 1                    | 0                | 3       | L      |
| SQUAW PEAK   | 70027   | 0.03   | C                | 2        | 4            | 4              | C            | BST          | 0   | 2                 | 0                    | 0                | 2       | L      |
| SQUAW PEAK   | 70027   | 2.99   | C                | 2        | 5            | 5              | C            | BST          | 0   | 2                 | 0                    | 0                | 2       | L      |
| TIMPOONEKE CG  | 70053   | 0.50   | L                | 2        | 4            | 4              | C            | AGG          | 0   | 6                 | 4                    | 0                | 10      | M      |
| CAMPGROUND LOOP  | 70053A  | 0.20   | L                | 2        | 4            | 4              | C            | AGG          | 0   | 6                 | 4                    | 0                | 10      | M      |
| CAMPGROUND LOOP  | 70053D  | 0.10   | L                | 2        | 4            | 4              | C            | AGG          | 0   | 6                 | 4                    | 0                | 10      | M      |
| TIMPOONEKE   | 70056   | 0.33   | L                | 2        | 4            | 2              | C            | AC           | 0   | 6                 | 4                    | 0                | 10      | M      |
| TIMPOONEKE   | 70056   | 3.35   | L                | 2        | 2            | 2              | C            | NAT          | 2   | 2                 | 1                    | 6                | 11      | M      |
| TIMPOONEKE   | 70056   | 4.61   | L                | 2        | 2            | 2              | C            | AGG          | 2   | 6                 | 1                    | 1                | 10      | M      |
| TIMPOONEKE   | 70056   | 0.16   | L                | 2        | 2            | 2              | C            | AGG          | 0   | 6                 | 4                    | 0                | 10      | M      |
| TIMPOONEKE   | 70056   | 0.52   | L                | 2        | 4            | 4              | C            | AC           | 3   | 6                 | 4                    | 1                | 14      | M      |
| SOUTH FORK RS  | 70057   | 0.20   | L                | 2        | 4            | 4              | C            | BST          | 2   | 6                 | 0                    | 3                | 11      | M      |
| AMERICAN FORK - SNAKE CRK  | 70085   | 2.76   | C                | 2        | 2            | 2              | C            | NAT          | 2   | 4                 | 1                    | 6                | 13      | M      |
| AMERICAN FORK - SNAKE CRK  | 70085   | 11.05  | C                | 2        | 2            | 2              | C            | NAT          | 3   | 6                 | 1                    | 6                | 16      | H      |
| LITTLE MILL CG   | 70098   | 0.51   | L                | 2        | 4            | 4              | C            | AC           | 1   | 6                 | 0                    | 3                | 10      | M      |
| DRY CREEK CANYON   | 70099   | 0.11   | L                | 2        | 3            | 3              | C            | AGG          | 0   | 2                 | 0                    | 0                | 2       | L      |
| MUTUAL DELL CG   | 70101   | 0.20   | L                | 2        | 5            | 5              | C            | BST          | 3   | 6                 | 0                    | 3                | 12      | M      |
| ALTAMONT CG  | 70102   | 0.50   | L                | 2        | 4            | 4              | C            | AC           | 0   | 6                 | 4                    | 1                | 11      | M      |
| THEATRE IN THE PINES   | 70105   | 0.10   | L                | 2        | 5            | 5              | C            | BST          | 0   | 2                 | 4                    | 0                | 6       | L      |
| MARY ELLEN GULCH   | 70111   | 0.35   | L                | 2        | 2            | 2              | C            | NAT          | 0   | 6                 | 0                    | 0                | 6       | L      |
| MARY ELLEN GULCH   | 70111   | 0.07   | L                | 2        | 2            | 2              | C            | NAT          | 0   | 6                 | 0                    | 0                | 6       | L      |
| MARY ELLEN GULCH   | 70111   | 0.48   | L                | 2        | 2            | 2              | C            | NAT          | 0   | 6                 | 0                    | 6                | 12      | M      |
| MARY ELLEN GULCH   | 70111   | 1.40   | L                | 2        | 2            | 2              | C            | NAT          | 0   | 6                 | 1                    | 6                | 13      | M      |
| CASCADE SCENIC DRIVE   | 70114   | 6.80   | C                | 2        | 5            | 5              | C            | AC           | 3   | 6                 | 3                    | 1                | 13      | M      |
| HOUSE ROCK   | 70138   | 0.10   | L                | 2        | 4            | 4              | C            | AGG          | 0   | 6                 | 0                    | 0                | 6       | L      |
| MOUNT TIMPANOGOS CG  | 70140   | 0.14   | L                | 2        | 4            | 4              | C            | BST          | 0   | 2                 | 4                    | 0                | 6       | L      |
| MT TIMPANOGOS CAMPGROUND LOOPA                                       | 70140A  | 0.30   | L                | 2        | 4            | 4              | C            | BST          | 0   | 2                 | 4                    | 0                | 6       | L      |
| SILVER LAKE FLAT PENINSULA   | 70178   | 0.11   | L                | 2        | 2            | 2              | C            | NAT          | 0   | 6                 | 0                    | 0                | 6       | L      |
| DISPERSED CAMP AREA  | 70179   | 0.10   | L                | 2        | 2            | 2              | C            | NAT          | 0   | 6                 | 0                    | 0                | 6       | L      |
| MILL CANYON SPRING   | 70180   | 2.43   | L                | 2        | 3            | 2              | C            | AGG          | 0   | 6                 | 3                    | 0                | 9       | M      |
| DISPERSED CAMP AREA  | 70182   | 0.20   | L                | 2        | 2            | 2              | C            | NAT          | 0   | 6                 | 0                    | 0                | 6       | L      |
| POLE LINE PASS EAST  | 70184   | 0.05   | L                | 2        | 2            | 2              | C            | NAT          | 0   | 6                 | 0                    | 0                | 6       | L      |
| POLE LINE PASS NORTH   | 70185   | 0.25   | L                | 2        | 2            | 2              | C            | NAT          | 0   | 6                 | 0                    | 0                | 6       | L      |
| DISPERSED CAMP SITE  | 70186   | 0.15   | L                | 2        | 2            | 2              | C            | NAT          | 0   | 4                 | 0                    | 0                | 4       | L      |
| SNAKE CREEK MINE DUMP  | 70191   | 0.45   | L                | 2        | 2            | 2              | C            | NAT          | 0   | 4                 | 0                    | 0                | 4       | L      |
| MAJOR EVANS  | 70193   | 0.06   | L                | 2        | 2            | 2              | C            | NAT          | 0   | 6                 | 0                    | 0                | 6       | L      |
| MAJOR EVANS  | 70193   | 0.10   | L                | 2        | 2            | 2              | C            | NAT          | 0   | 6                 | 0                    | 0                | 6       | L      |
| MAJOR EVANS  | 70193   | 0.19   | L                | 2        | 2            | 2              | C            | NAT          | 0   | 6                 | 0                    | 0                | 6       | L      |
| MAJOR EVANS  | 70193   | 0.07   | L                | 2        | 2            | 2              | C            | NAT          | 0   | 6                 | 0                    | 0                | 6       | L      |

| Table A.2 - Watershed Health, Riparian Function, and Aquatic Species |         |        |                  |          |              |                |              |              |   |                   |                      |                  |         |        |
|--|---------|--------|------------------|----------|--------------|----------------|--------------|--------------|---|-------------------|----------------------|------------------|---------|--------|
| FSR  | SEGMENT |        | Functional Class | District | Objective ML | Operational ML | SERVICE LIFE | Surface Type | Loss of Connectivity and Accessible Habitat | Riparian Function | Hill Slope Stability | Sediment Loading | OVERALL |        |
| Name   | ID      | Length |                  |          |              |                |              |              |   |                   |                      |                  | Value   | Rating |
| MAJOR EVANS  | 70193   | 0.11   | L                | 2        | 2            | 2              | C            | NAT          | 0   | 6                 | 0                    | 6                | 12      | M      |
| MAJOR EVANS  | 70193   | 3.39   | L                | 2        | 2            | 2              | C            | NAT          | 0   | 6                 | 0                    | 0                | 6       | L      |
| SHAFFER FORK   | 70194   | 1.80   | L                | 2        | 2            | 2              | C            | NAT          | 2   | 6                 | 3                    | 9                | 20      | H      |
| MILLER HILL  | 70195   | 0.20   | L                | 2        | 2            | 2              | C            | NAT          | 0   | 6                 | 4                    | 0                | 10      | M      |
| MILLER HILL  | 70195   | 0.13   | L                | 2        | 2            | 2              | C            | NAT          | 0   | 6                 | 4                    | 0                | 10      | M      |
| BEAR CANYON  | 70196   | 0.43   | L                | 2        | 2            | 2              | C            | NAT          | 0   | 6                 | 0                    | 6                | 12      | M      |
| DISPERSED CAMP SITE  | 70197   | 0.20   | L                | 2        | 2            | 2              | C            | NAT          | 0   | 4                 | 1                    | 0                | 5       | L      |
| ALTA DRY FORK  | 70198   | 1.40   | L                | 2        | 2            | 2              | C            | NAT          | 2   | 6                 | 0                    | 6                | 14      | M      |
| ALTA DRY FORK  | 70198   | 0.12   | L                | 2        | 2            | 2              | C            | NAT          | 0   | 6                 | 0                    | 9                | 15      | H      |
| ALTA DRY FORK  | 70198   | 0.27   | L                | 2        | 2            | 2              | C            | NAT          | 2   | 6                 | 0                    | 6                | 14      | M      |
| GREATER UT VALLEY OVERL*   | 70199   | 0.34   | L                | 2        | 5            | 4              | C            | BST          | 0   | 2                 | 0                    | 0                | 2       | L      |
| HOPE CAMPGROUND  | 70200   | 0.76   | L                | 2        | 3            | 3              | C            | NAT          | 0   | 2                 | 0                    | 0                | 2       | L      |
| VALLEY VIEW OVERLOOK   | 70201   | 0.01   | L                | 2        | 3            | 3              | C            | AGG          | 0   | 2                 | 0                    | 0                | 2       | L      |
| ROCK CANYON CAMPGROUND   | 70202   | 0.69   | L                | 2        | 2            | 2              | C            | NAT          | 0   | 2                 | 0                    | 0                | 2       | L      |
| ROCK CANYON CAMPGROUND   | 70202A  | 0.40   | L                | 2        | 2            | 2              | C            | NAT          | 0   | 2                 | 0                    | 0                | 2       | L      |
| ROCK CANYON CAMPGROUND   | 70202B  | 0.50   | L                | 2        | 2            | 2              | C            | NAT          | 0   | 2                 | 0                    | 0                | 2       | L      |
| SCHOOL HOUSE SPRING  | 70208   | 2.14   | L                | 2        | 2            | 2              | C            | NAT          | 0   | 2                 | 1                    | 6                | 9       | M      |
| UPPER SALAMANDER FLAT  | 70210   | 0.14   | L                | 2        | 2            | 2              | C            | AGG          | 0   | 6                 | 4                    | 0                | 10      | M      |
| ASPEN PATCH  | 70211   | 0.10   | L                | 2        | 2            | 2              | C            | NAT          | 0   | 2                 | 0                    | 0                | 2       | L      |
| GRA  | 70212   | 0.59   | L                | 2        | 2            | 2              | C            | NAT          | 0   | 2                 | 1                    | 0                | 3       | L      |
| TIMP CAVE WATER SYSTEM   | 70213   | 0.13   | L                | 2        | 1            | 1              | C            | NAT          | 0   | 6                 | 0                    | 6                | 12      | M      |
| THE NARROWS  | 70214   | 0.25   | L                | 2        | 2            | 2              | C            | NAT          | 0   | 6                 | 4                    | 9                | 19      | H      |
| CASCADE SPRING   | 70216   | 0.14   | L                | 2        | 3            | 3              | C            | IMP          | 0   | 6                 | 0                    | 0                | 6       | L      |
| CASCADE SPRING   | 70216   | 0.06   | L                | 2        | 3            | 3              | C            | AC           | 0   | 6                 | 0                    | 0                | 6       | L      |
| HUNTING CAMP   | 70217   | 0.10   | L                | 2        | 2            | 2              | C            | AGG          | 0   | 6                 | 4                    | 1                | 11      | M      |
| OLD CONRAD SITE  | 70220   | 0.10   | L                | 2        | 2            | 2              | C            | NAT          | 0   | 2                 | 3                    | 0                | 5       | L      |
| FIRE BREAK   | 70222   | 0.32   | L                | 2        | 2            | 2              | C            | NAT          | 0   | 2                 | 1                    | 0                | 3       | L      |
| FIRE BREAK   | 70222   | 0.13   | L                | 2        | 2            | 2              | C            | NAT          | 0   | 2                 | 0                    | 0                | 2       | L      |
| UPPER DEBRIS BASIN   | 70223   | 0.06   | L                | 2        | 2            | 2              | C            | NAT          | 0   | 2                 | 0                    | 0                | 2       | L      |
| LOWER DEBRIS BASIN   | 70224   | 0.08   | L                | 2        | 2            | 2              | C            | NAT          | 0   | 2                 | 0                    | 0                | 2       | L      |
| PETRO GRAVEL PIT   | 70225   | 0.11   | L                | 2        | 2            | 2              | C            | NAT          | 0   | 2                 | 0                    | 0                | 2       | L      |
| GAS LINE   | 70229   | 0.06   | L                | 2        | 2            | 2              | C            | NAT          | 0   | 2                 | 0                    | 0                | 2       | L      |
| UPPER ALTA SPRING  | 70230   | 0.55   | L                | 2        | 1            | 1              | I            | NAT          | 0   | 2                 | 0                    | 0                | 2       | L      |
| WEST GRAVEYARD FLAT  | 70295   | 0.32   | L                | 2        | 2            | 2              | C            | NAT          | 0   | 6                 | 0                    | 0                | 6       | L      |
| CUMMINGS PARKWAY   | 70317   | 0.47   | C                | 2        | 2            | 2              | C            | NAT          | 0   | 6                 | 0                    | 0                | 6       | L      |
| HOBNAIL  | 70320   | 0.87   | L                | 2        | 2            | 2              | C            | NAT          | 0   | 6                 | 1                    | 0                | 7       | L      |
| SAGE FLAT OVERLOOK   | 70321   | 0.17   | L                | 2        | 2            | 2              | C            | NAT          | 0   | 2                 | 0                    | 0                | 2       | L      |
| N G GRAVEL PIT   | 70322   | 0.09   | L                | 2        | 2            | 2              | C            | NAT          | 0   | 2                 | 0                    | 0                | 2       | L      |
| GRAVEL PIT   | 70399   | 0.30   | L                | 2        | 1            | 1              | C            | NAT          | 0   | 2                 | 3                    | 0                | 5       | L      |
| GRAVEL PIT   | 70399   | 0.10   | L                | 2        | 1            | 1              | C            | NAT          | 0   | 2                 | 0                    | 0                | 2       | L      |
| GRAVEL PIT   | 70399   | 0.29   | L                | 2        | 1            | 1              | C            | NAT          | 0   | 2                 | 0                    | 0                | 2       | L      |
| FIRE BREAK   | 70400   | 2.07   | L                | 2        | 2            | 2              | C            | NAT          | 0   | 2                 | 0                    | 0                | 2       | L      |
| NATIONAL GUARD DISPERSED CAMP  | 70403   | 0.28   | L                | 2        | 2            | 2              | C            | NAT          | 0   | 2                 | 0                    | 0                | 2       | L      |
| NATIONAL GUARD CAMP LOOP A   | 70403A  | 0.26   | L                | 2        | 2            | 2              | C            | NAT          | 0   | 2                 | 0                    | 0                | 2       | L      |
| NATIONAL GUARD CAMP LOOP B   | 70403B  | 0.11   | L                | 2        | 2            | 2              | C            | NAT          | 0   | 2                 | 0                    | 0                | 2       | L      |
| NATIONAL GUARD CAMP LOOP C   | 70403C  | 0.09   | L                | 2        | 2            | 2              | C            | NAT          | 0   | 2                 | 0                    | 0                | 2       | L      |
| SAGE CREEK CORRAL (GUN RANGE)  | 70409   | 0.04   | L                | 2        | 1            | 1              | C            | NAT          | 0   | 2                 | 0                    | 0                | 2       | L      |
| CANAL ROAD   | 70410   | 1.10   | L                | 2        | 1            | 1              | C            | NAT          | 0   | 2                 | 1                    | 0                | 3       | L      |
| CANAL ROAD   | 70410   | 0.10   | L                | 2        | 1            | 1              | C            | NAT          | 0   | 2                 | 0                    | 0                | 2       | L      |
| CLAY PIT   | 70411   | 0.13   | L                | 2        | 1            | 1              | C            | NAT          | 0   | 2                 | 0                    | 0                | 2       | L      |
| CLAY PIT 2   | 70412   | 0.50   | L                | 2        | 1            | 1              | C            | NAT          | 0   | 2                 | 0                    | 0                | 2       | L      |
| CLAY PIT 2   | 70412   | 0.01   | L                | 2        | 1            | 1              | C            | NAT          | 0   | 2                 | 0                    | 0                | 2       | L      |
| CLAY PIT 2   | 70412   | 0.50   | L                | 2        | 1            | 1              | C            | NAT          | 0   | 2                 | 0                    | 0                | 2       | L      |
| ALTA DITCH   | 70413   | 0.51   | L                | 2        | 1            | 1              | C            | NAT          | 0   | 2                 | 0                    | 0                | 2       | L      |
| ALTA DITCH   | 70413   | 0.03   | L                | 2        | 1            | 1              | C            | NAT          | 0   | 2                 | 0                    | 0                | 2       | L      |
| ROCK CANYON  | 70414   | 0.23   | L                | 2        | 1            | 1              | IS           | NAT          | 0   | 2                 | 0                    | 0                | 2       | L      |
| INDIAN TRAIL ROAD  | 70416   | 0.32   | L                | 2        | 2            | 2              | C            | NAT          | 0   | 2                 | 0                    | 0                | 2       | L      |
| FIRE BREAK ROAD  | 70419   | 0.02   | L                | 2        | 2            | 2              | C            | NAT          | 0   | 2                 | 4                    | 0                | 6       | L      |

| Table A.2 - Watershed Health, Riparian Function, and Aquatic Species |         |        |                  |          |              |                |              |              |   |                   |                      |                  |         |        |
|--|---------|--------|------------------|----------|--------------|----------------|--------------|--------------|---|-------------------|----------------------|------------------|---------|--------|
| FSR  | SEGMENT |        | Functional Class | District | Objective ML | Operational ML | SERVICE LIFE | Surface Type | Loss of Connectivity and Accessible Habitat | Riparian Function | Hill Slope Stability | Sediment Loading | OVERALL |        |
| Name   | ID      | Length |                  |          |              |                |              |              |   |                   |                      |                  | Value   | Rating |
| FIRE BREAK ROAD  | 70419   | 0.43   | L                | 2        | 2            | 2              | C            | NAT          | 0   | 2                 | 0                    | 0                | 2       | L      |
| BIG FLAT   | 70420   | 1.01   | L                | 2        | 2            | 2              | C            | NAT          | 0   | 4                 | 0                    | 0                | 4       | L      |
| PIPELINE   | 70421   | 0.37   | L                | 2        | 1            | 1              | C            | NAT          | 0   | 4                 | 0                    | 0                | 4       | L      |
| PIPELINE   | 70421   | 0.26   | L                | 2        | 2            | 2              | C            | NAT          | 0   | 4                 | 0                    | 0                | 4       | L      |
| PACIFIC  | 70422   | 0.32   | L                | 2        | 2            | 2              | C            | NAT          | 0   | 6                 | 0                    | 6                | 12      | M      |
| CASCADE OVERLOOK   | 70474   | 0.10   | L                | 2        | 5            | 5              | C            | BST          | 0   | 6                 | 0                    | 0                | 6       | L      |
| LITTLE DEER CREEK  | 70475   | 3.02   | L                | 2        | 2            | 2              | C            | NAT          | 2   | 6                 | 1                    | 6                | 15      | H      |
| CASCADE SPRINGS PARKING  | 70475A  | 0.03   | L                | 2        | 4            | 4              | C            | BST          | 0   | 6                 | 0                    | 0                | 6       | L      |
| KOLOB BASIN OVERLOOK   | 70476   | 0.10   | L                | 2        | 2            | 2              | C            | NAT          | 0   | 2                 | 0                    | 0                | 2       | L      |
| MILK MAID  | 70586   | 1.18   | L                | 2        | 2            | 2              | C            | NAT          | 0   | 6                 | 0                    | 0                | 6       | L      |
| MILK MAID  | 70586   | 0.03   | L                | 2        | 2            | 2              | C            | NAT          | 0   | 6                 | 0                    | 0                | 6       | L      |
| MILK MAID  | 70586   | 0.31   | L                | 2        | 2            | 2              | C            | NAT          | 0   | 6                 | 0                    | 0                | 6       | L      |
| LINDON WATER TANKS   | 70589   | 0.24   | A                | 2        | 2            | 2              | C            | NAT          | 0   | 2                 | 0                    | 0                | 2       | L      |
| ARCHERY RANGE  | 70590   | 0.63   | L                | 2        | 3            | 3              | C            | NAT          | 0   | 2                 | 0                    | 0                | 2       | L      |
| LIECHTY  | 70591   | 0.40   | L                | 2        | 2            | 2              | C            | NAT          | 0   | 2                 | 0                    | 0                | 2       | L      |
| LINDON WATER SYSTEM  | 70592   | 0.95   | L                | 2        | 2            | 2              | C            | NAT          | 0   | 2                 | 0                    | 0                | 2       | L      |
| LINDON WATER SYSTEM  | 70592   | 0.62   | L                | 2        | 2            | 2              | C            | NAT          | 0   | 2                 | 4                    | 6                | 12      | M      |
| LINDON WATER SYSTEM  | 70592   | 0.05   | L                | 2        | 3            | 3              | C            | AC           | 0   | 2                 | 0                    | 0                | 2       | L      |
| LINDON WATER SYSTEM  | 70592   | 0.22   | L                | 2        | 3            | 3              | C            | AC           | 0   | 2                 | 0                    | 0                | 2       | L      |
| THE COVE   | 70593   | 0.60   | L                | 2        | 2            | 2              | C            | NAT          | 0   | 6                 | 0                    | 0                | 6       | L      |
| DUTCHMAN   | 70594   | 0.27   | L                | 2        | 2            | 2              | C            | NAT          | 0   | 6                 | 4                    | 0                | 10      | M      |
| UPPER DUTCHMAN   | 70595   | 0.10   | L                | 2        | 1            | 1              | C            | NAT          | 0   | 6                 | 4                    | 0                | 10      | M      |
| PACIFIC MINE   | 70596   | 0.10   | L                | 2        | 2            | 2              | C            | NAT          | 0   | 6                 | 4                    | 0                | 10      | M      |
| OLD MILLER HILL  | 70597   | 0.10   | L                | 2        | 2            | 2              | C            | NAT          | 0   | 6                 | 4                    | 0                | 10      | M      |
| WING FLAT  | 70619   | 3.38   | L                | 2        | 2            | 2              | C            | NAT          | 0   | 6                 | 0                    | 0                | 6       | L      |
| HORSE TRANSFER STATION   | 70685   | 0.20   | L                | 2        | 4            | 4              | C            | BST          | 0   | 6                 | 0                    | 0                | 6       | L      |
| SLATE CANYON   | 70710   | 2.51   | L                | 2        | 1            | 1              | IS           | NAT          | 0   | 2                 | 0                    | 0                | 2       | L      |
| SHINGLE MILL/TREE FOIL   | 70711   | 0.78   | L                | 2        | 1            | 1              | C            | NAT          | 0   | 4                 | 0                    | 0                | 4       | L      |
| HUNTER PARKING   | 70716   | 0.02   | L                | 2        | 1            | 1              | C            | NAT          | 0   | 4                 | 0                    | 0                | 4       | L      |
| HUNTER PARKING   | 70716   | 0.12   | L                | 2        | 2            | 2              | C            | NAT          | 0   | 4                 | 0                    | 0                | 4       | L      |
| HUNTER PARKING   | 70716   | 0.63   | L                | 2        | 2            | 2              | C            | NAT          | 0   | 4                 | 0                    | 0                | 4       | L      |
| BIG SPRINGS HOLLOW   | 70717   | 1.54   | L                | 2        | 2            | 2              | C            | NAT          | 2   | 4                 | 1                    | 6                | 13      | M      |
| ELK HOLLOW   | 70720   | 0.25   | L                | 2        | 2            | 2              | C            | NAT          | 0   | 6                 | 4                    | 0                | 10      | M      |
| SAMPS HOLLOW OVERLOOK  | 70721   | 0.26   | L                | 2        | 2            | 2              | C            | NAT          | 0   | 6                 | 0                    | 0                | 6       | L      |
| TIMPOONEKE TURN AROUND   | 70749   | 0.13   | L                | 2        | 3            | 3              | C            | AGG          | 0   | 6                 | 0                    | 0                | 6       | L      |
| BONE HOLLOW  | 70019   | 2.04   | L                | 3        | 2            | 2              | C            | NAT          | 0   | 4                 | 0                    | 0                | 4       | L      |
| HARVEY MEADOW EAST   | 70023   | 0.45   | L                | 3        | 2            | 2              | C            | NAT          | 0   | 4                 | 4                    | 0                | 8       | L      |
| LITTLE WEST FORK LOOP  | 70026   | 3.00   | L                | 3        | 1            | 1              | IS           | NAT          | 2   | 4                 | 2                    | 6                | 14      | M      |
| LITTLE WEST FORK LOOP  | 70026   | 1.65   | L                | 3        | 2            | 2              | C            | NAT          | 3   | 4                 | 1                    | 6                | 14      | M      |
| WEST FORK ACCESS SPUR 2  | 70035   | 1.19   | L                | 3        | 1            | 1              | I            | NAT          | 0   | 4                 | 0                    | 0                | 4       | L      |
| SOAPSTONE  | 70037   | 5.26   | C                | 3        | 3            | 3              | C            | AGG          | 3   | 6                 | 0                    | 1                | 10      | M      |
| SOAPSTONE  | 70037   | 0.04   | C                | 3        | 3            | 3              | C            | AC           | 0   | 6                 | 0                    | 0                | 6       | L      |
| WEST FORK ACCESS SPUR 4  | 70040   | 1.20   | L                | 3        | 1            | 1              | I            | NAT          | 2   | 4                 | 0                    | 6                | 12      | M      |
| UNICORN RIDGE - INDIAN CREEK   | 70042   | 0.02   | A                | 3        | 4            | 4              | C            | P            | 0   | 6                 | 0                    | 0                | 6       | L      |
| UNICORN RIDGE - INDIAN CREEK   | 70042   | 1.45   | A                | 3        | 4            | 4              | C            | AGG          | 0   | 6                 | 0                    | 0                | 6       | L      |
| UNICORN RIDGE - INDIAN CREEK   | 70042   | 0.70   | A                | 3        | 4            | 4              | C            | AGG          | 0   | 6                 | 0                    | 0                | 6       | L      |
| UNICORN RIDGE - INDIAN CREEK   | 70042   | 0.51   | A                | 3        | 4            | 4              | C            | AGG          | 0   | 6                 | 0                    | 0                | 6       | L      |
| UNICORN RIDGE - INDIAN CREEK   | 70042   | 4.56   | A                | 3        | 4            | 4              | C            | AGG          | 2   | 6                 | 0                    | 1                | 9       | M      |
| BALD MOUNTAIN  | 70043   | 1.68   | C                | 3        | 2            | 2              | C            | NAT          | 0   | 2                 | 0                    | 0                | 2       | L      |
| BALD MOUNTAIN  | 70043   | 0.08   | C                | 3        | 3            | 2              | C            | NAT          | 0   | 6                 | 0                    | 0                | 6       | L      |
| BALD MOUNTAIN  | 70043   | 0.80   | C                | 3        | 2            | 2              | C            | NAT          | 0   | 2                 | 0                    | 0                | 2       | L      |
| BALD MOUNTAIN  | 70043   | 0.03   | C                | 3        | 3            | 2              | C            | NAT          | 0   | 2                 | 0                    | 0                | 2       | L      |
| PARKER RESERVOIR   | 70044   | 5.92   | L                | 3        | 2            | 2              | C            | NAT          | 0   | 6                 | 0                    | 0                | 6       | L      |
| CIRCLE-MAIN CANYON   | 70046   | 3.56   | C                | 3        | 2            | 2              | C            | NAT          | 3   | 6                 | 0                    | 6                | 15      | H      |
| CIRCLE-MAIN CANYON   | 70046   | 0.19   | L                | 3        | 2            | 2              | C            | AGG          | 0   | 6                 | 0                    | 1                | 7       | L      |
| CIRCLE-MAIN CANYON   | 70046   | 2.07   | C                | 3        | 2            | 2              | C            | AGG          | 0   | 6                 | 0                    | 1                | 7       | L      |
| CIRCLE-MAIN CANYON   | 70046   | 5.38   | C                | 3        | 3            | 3              | C            | AGG          | 0   | 6                 | 1                    | 0                | 7       | L      |
| STRAWBERRY RIVER   | 70049   | 5.99   | C                | 3        | 3            | 3              | C            | AGG          | 2   | 6                 | 0                    | 1                | 9       | M      |



| Table A.2 - Watershed Health, Riparian Function, and Aquatic Species |         |         |       |                  |          |              |                |              |              |   |                   |                      |                  |         |  |
|--|---------|---------|-------|------------------|----------|--------------|----------------|--------------|--------------|---|-------------------|----------------------|------------------|---------|--|
| FSR  |         | SEGMENT |       | Functional Class | District | Objective ML | Operational ML | SERVICE LIFE | Surface Type | Loss of Connectivity and Accessible Habitat | Riparian Function | Hill Slope Stability | Sediment Loading | OVERALL |  |
| Name   | ID      | Length  | Value |                  |          |              |                |              |              |   |                   |                      |                  | Rating  |  |
|  |         |         |       |                  |          |              |                |              |              |   |                   |                      |                  |         |  |
| WEST FORK DUCHESNE   | 70050   | 7.37    | C     | 3                | 2        | 2            | C              | NAT          | 3            | 4   | 2                 | 6                    | 15               | H       |  |
| WEST FORK DUCHESNE   | 70050   | 3.91    | C     | 3                | 3        | 3            | C              | AGG          | 3            | 4   | 1                 | 1                    | 9                | M       |  |
| WEST FORK DUSCHENE (ASHLEY)  | 70050A  | 5.39    | C     | 3                | 3        | 3            | C              | AGG          | 0            | 4   | 0                 | 1                    | 5                | L       |  |
| CAMPBELL HOLLOW RIDGE  | 70052   | 5.88    | L     | 3                | 2        | 2            | C              | NAT          | 3            | 4   | 2                 | 6                    | 15               | H       |  |
| MILL HOLLOW-DUCHESNE RI*   | 70054   | 0.19    | A     | 3                | 4        | 4            | C              | AC           | 0            | 6   | 0                 | 0                    | 6                | L       |  |
| MILL HOLLOW-DUCHESNE RI*   | 70054   | 10.30   | A     | 3                | 4        | 4            | C              | AGG          | 2            | 6   | 2                 | 1                    | 11               | M       |  |
| HEBER MOUNTAIN SPUR 1  | 70055   | 1.67    | L     | 3                | 2        | 2            | C              | NAT          | 0            | 4   | 1                 | 0                    | 5                | L       |  |
| MILL HOLLOW RIDGE  | 70060   | 3.40    | L     | 3                | 2        | 2            | C              | NAT          | 0            | 4   | 0                 | 0                    | 4                | L       |  |
| INDIAN SPRINGS   | 70069   | 0.17    | L     | 3                | 2        | 2            | C              | NAT          | 0            | 2   | 0                 | 0                    | 2                | L       |  |
| CURRENT RIDGE  | 70080   | 0.07    | C     | 3                | 2        | 2            | C              | NAT          | 0            | 2   | 0                 | 0                    | 2                | L       |  |
| CURRENT RIDGE  | 70080   | 0.22    | C     | 3                | 2        | 2            | C              | NAT          | 0            | 4   | 0                 | 0                    | 4                | L       |  |
| CURRENT RIDGE  | 70080   | 10.75   | C     | 3                | 2        | 2            | C              | NAT          | 3            | 4   | 1                 | 6                    | 14               | M       |  |
| CURRENT RIDGE  | 70080   | 4.91    | C     | 3                | 2        | 2            | C              | NAT          | 0            | 6   | 2                 | 0                    | 8                | L       |  |
| COOP CREEK   | 70082   | 10.72   | A     | 3                | 3        | 3            | C              | AGG          | 3            | 4   | 2                 | 1                    | 10               | M       |  |
| COOP CREEK   | 70082   | 3.43    | A     | 3                | 4        | 4            | C              | AGG          | 0            | 4   | 0                 | 0                    | 4                | L       |  |
| LAKE CREEK-CURRENT CREEK   | 70083   | 7.22    | A     | 3                | 4        | 3            | C              | AGG          | 2            | 2   | 3                 | 1                    | 8                | L       |  |
| LAKE CREEK-CURRENT CREEK   | 70083   | 3.65    | A     | 3                | 3        | 3            | C              | AGG          | 2            | 4   | 2                 | 1                    | 9                | M       |  |
| TROUT CREEK  | 70084   | 6.11    | C     | 3                | 2        | 2            | C              | NAT          | 3            | 4   | 1                 | 6                    | 14               | M       |  |
| WILLOW CREEK   | 70086   | 2.58    | L     | 3                | 2        | 2            | C              | NAT          | 0            | 2   | 1                 | 0                    | 3                | L       |  |
| COLD SPRINGS   | 70089   | 1.34    | L     | 3                | 2        | 2            | C              | NAT          | 0            | 6   | 0                 | 0                    | 6                | L       |  |
| COLD SPRINGS   | 70089   | 1.66    | L     | 3                | 2        | 2            | C              | AGG          | 0            | 6   | 1                 | 0                    | 7                | L       |  |
| COLD SPRINGS   | 70089   | 1.60    | L     | 3                | 3        | 3            | C              | AGG          | 0            | 6   | 1                 | 0                    | 7                | L       |  |
| DEVILS NOTCH   | 70090   | 2.30    | C     | 3                | 3        | 2            | C              | NAT          | 0            | 6   | 0                 | 0                    | 6                | L       |  |
| DEVILS NOTCH   | 70090   | 1.09    | C     | 3                | 3        | 2            | C              | AGG          | 0            | 2   | 0                 | 0                    | 2                | L       |  |
| DEVILS NOTCH   | 70090   | 2.40    | C     | 3                | 3        | 3            | C              | NAT          | 0            | 6   | 0                 | 0                    | 6                | L       |  |
| DEVILS NOTCH   | 70090   | 0.52    | C     | 3                | 3        | 3            | C              | NAT          | 0            | 6   | 0                 | 0                    | 6                | L       |  |
| DEVILS NOTCH   | 70090   | 1.20    | C     | 3                | 3        | 3            | C              | AGG          | 0            | 6   | 0                 | 0                    | 6                | L       |  |
| DEVILS NOTCH   | 70090   | 1.51    | C     | 3                | 3        | 3            | C              | AGG          | 0            | 2   | 0                 | 0                    | 2                | L       |  |
| DUCHESNE RIDGE   | 70091   | 7.58    | C     | 3                | 3        | 3            | C              | NAT          | 0            | 6   | 1                 | 0                    | 7                | L       |  |
| DUCHESNE RIDGE   | 70091   | 0.03    | C     | 3                | 3        | 3            | C              | AC           | 0            | 4   | 0                 | 0                    | 4                | L       |  |
| BJORKMAN HOLLOW  | 70092   | 4.95    | L     | 3                | 2        | 2            | C              | AGG          | 3            | 6   | 1                 | 1                    | 11               | M       |  |
| BJORKMAN HOLLOW  | 70092   | 2.52    | L     | 3                | 2        | 2            | C              | NAT          | 0            | 4   | 4                 | 0                    | 8                | L       |  |
| MILL B   | 70093   | 4.45    | L     | 3                | 2        | 2            | C              | NAT          | 2            | 6   | 3                 | 6                    | 17               | H       |  |
| HOGS BACK  | 70094   | 1.18    | L     | 3                | 2        | 2            | C              | NAT          | 0            | 6   | 0                 | 0                    | 6                | L       |  |
| HOGS BACK  | 70094   | 5.29    | L     | 3                | 2        | 2            | C              | NAT          | 0            | 6   | 2                 | 0                    | 8                | L       |  |
| BOX SPRINGS  | 70095   | 0.70    | L     | 3                | 2        | 2            | C              | NAT          | 0            | 6   | 0                 | 0                    | 6                | L       |  |
| HEBER MTN  | 70096   | 7.27    | L     | 3                | 2        | 2            | C              | NAT          | 2            | 4   | 2                 | 6                    | 14               | M       |  |
| HEART LAKE   | 70097   | 1.16    | L     | 3                | 2        | 2            | C              | NAT          | 0            | 4   | 3                 | 0                    | 7                | L       |  |
| PIUTA  | 70103   | 1.80    | L     | 3                | 2        | 2            | C              | NAT          | 0            | 6   | 0                 | 0                    | 6                | L       |  |
| VAT CREEK RIDGE  | 70104   | 1.50    | L     | 3                | 2        | 2            | C              | NAT          | 0            | 4   | 0                 | 0                    | 4                | L       |  |
| LOW PASS CREEK   | 70106   | 5.55    | L     | 3                | 2        | 2            | C              | NAT          | 2            | 4   | 3                 | 6                    | 15               | H       |  |
| BIG SPRINGS  | 70109   | 4.04    | C     | 3                | 3        | 3            | C              | NAT          | 2            | 6   | 0                 | 6                    | 14               | M       |  |
| SQUAW CREEK  | 70110   | 2.60    | L     | 3                | 2        | 2            | C              | NAT          | 2            | 6   | 0                 | 6                    | 14               | M       |  |
| LODGEPOLE CG   | 70113   | 0.27    | L     | 3                | 4        | 4            | C              | BST          | 0            | 6   | 0                 | 0                    | 6                | L       |  |
| LODGEPOLE CAMPGROUND LOOP A  | 70113A  | 0.63    | L     | 3                | 4        | 4            | C              | BST          | 2            | 6   | 0                 | 1                    | 9                | M       |  |
| LODGEPOLE CAMPGROUND LOOP B1   | 70113B1 | 0.19    | L     | 3                | 4        | 4            | C              | BST          | 0            | 6   | 0                 | 0                    | 6                | L       |  |
| LODGEPOLE CAMPGROUND LOOP B2   | 70113B2 | 0.17    | L     | 3                | 4        | 4            | C              | BST          | 0            | 6   | 0                 | 3                    | 9                | M       |  |
| BRYANTS FORK   | 70120   | 0.34    | L     | 3                | 3        | 1            | C              | NAT          | 0            | 6   | 0                 | 0                    | 6                | L       |  |
| BRYANTS FORK   | 70120   | 0.12    | L     | 3                | 3        | 1            | C              | IMP          | 0            | 6   | 0                 | 0                    | 6                | L       |  |
| BRYANTS FORK   | 70120   | 0.02    | L     | 3                | 3        | 3            | C              | AC           | 0            | 6   | 0                 | 1                    | 7                | L       |  |
| BRYANTS FORK   | 70120   | 0.65    | L     | 3                | 3        | 3            | C              | IMP          | 3            | 6   | 0                 | 3                    | 12               | M       |  |
| LITTLE VALLEY  | 70121   | 2.75    | L     | 3                | 2        | 2            | C              | NAT          | 3            | 6   | 1                 | 9                    | 19               | H       |  |
| CAMPBELL HOLLOW  | 70122   | 2.93    | L     | 3                | 2        | 2            | C              | NAT          | 2            | 6   | 1                 | 6                    | 15               | H       |  |
| VAT CREEK RIDGE SPUR 1   | 70123   | 0.20    | L     | 3                | 2        | 2            | C              | NAT          | 0            | 4   | 2                 | 0                    | 6                | L       |  |
| MILL A, BULL SPRINGS ROAD  | 70124   | 0.40    | L     | 3                | 2        | 2            | C              | AGG          | 0            | 4   | 0                 | 0                    | 4                | L       |  |
| WOLF CREEK CG  | 70127   | 0.20    | L     | 3                | 3        | 3            | C              | AGG          | 0            | 6   | 0                 | 0                    | 6                | L       |  |
| CENTER CANYON  | 70128   | 1.68    | L     | 3                | 2        | 2            | C              | NAT          | 2            | 6   | 0                 | 9                    | 17               | H       |  |
| CIRCLE SPRING  | 70129   | 0.59    | L     | 3                | 2        | 2            | C              | NAT          | 0            | 6   | 0                 | 0                    | 6                | L       |  |

| Table A.2 - Watershed Health, Riparian Function, and Aquatic Species |         |        |                  |          |              |                |              |              |   |                   |                      |                  |         |        |
|--|---------|--------|------------------|----------|--------------|----------------|--------------|--------------|---|-------------------|----------------------|------------------|---------|--------|
| FSR  | SEGMENT |        | Functional Class | District | Objective ML | Operational ML | SERVICE LIFE | Surface Type | Loss of Connectivity and Accessible Habitat | Riparian Function | Hill Slope Stability | Sediment Loading | OVERALL |        |
| Name   | ID      | Length |                  |          |              |                |              |              |   |                   |                      |                  | Value   | Rating |
| BURNT STUMP  | 70130   | 0.51   | L                | 3        | 2            | 2              | C            | NAT          | 0   | 6                 | 1                    | 0                | 7       | L      |
| WEST SIDE STRAWBERRY   | 70131   | 0.50   | A                | 3        | 3            | 2              | C            | NAT          | 0   | 6                 | 0                    | 0                | 6       | L      |
| WEST SIDE STRAWBERRY   | 70131   | 0.73   | A                | 3        | 3            | 2              | C            | NAT          | 0   | 2                 | 0                    | 0                | 2       | L      |
| WEST SIDE STRAWBERRY   | 70131   | 4.03   | A                | 3        | 3            | 2              | C            | NAT          | 0   | 2                 | 0                    | 0                | 2       | L      |
| WEST SIDE STRAWBERRY   | 70131   | 1.45   | A                | 3        | 3            | 3              | C            | AGG          | 0   | 6                 | 0                    | 0                | 6       | L      |
| WEST SIDE STRAWBERRY   | 70131   | 4.49   | A                | 3        | 4            | 4              | C            | AGG          | 1   | 6                 | 0                    | 1                | 8       | L      |
| WEST SIDE STRAWBERRY   | 70131   | 0.19   | A                | 3        | 5            | 5              | C            | AGG          | 0   | 6                 | 0                    | 0                | 6       | L      |
| WEST SIDE STRAWBERRY   | 70131   | 1.65   | A                | 3        | 5            | 5              | C            | AC           | 3   | 6                 | 0                    | 1                | 10      | M      |
| WEST SIDE STRAWBERRY   | 70131   | 3.58   | A                | 3        | 5            | 5              | C            | AC           | 2   | 6                 | 0                    | 1                | 9       | M      |
| WEST SIDE STRAWBERRY   | 70131   | 8.55   | A                | 3        | 5            | 5              | C            | AC           | 2   | 6                 | 0                    | 1                | 9       | M      |
| SOUTH WILLOW   | 70133   | 0.29   | L                | 3        | 2            | 2              | C            | NAT          | 0   | 6                 | 4                    | 0                | 10      | M      |
| CLYDE CREEK  | 70134   | 3.42   | L                | 3        | 2            | 2              | C            | IMP          | 0   | 4                 | 2                    | 3                | 9       | M      |
| CLYDE CREEK  | 70134   | 2.02   | L                | 3        | 2            | 2              | C            | NAT          | 0   | 4                 | 4                    | 0                | 8       | L      |
| STRAWBERRY RIDGE   | 70135   | 0.25   | L                | 3        | 2            | 2              | C            | NAT          | 0   | 4                 | 0                    | 0                | 4       | L      |
| STRAWBERRY RIDGE   | 70135   | 4.34   | L                | 3        | 2            | 2              | C            | NAT          | 0   | 4                 | 0                    | 0                | 4       | L      |
| STRAWBERRY RIDGE   | 70135   | 0.59   | L                | 3        | 2            | 2              | C            | NAT          | 0   | 4                 | 0                    | 0                | 4       | L      |
| STRAWBERRY RIDGE   | 70135   | 5.32   | L                | 3        | 2            | 2              | C            | NAT          | 0   | 6                 | 0                    | 0                | 6       | L      |
| STRAWBERRY MTN   | 70137   | 4.12   | L                | 3        | 2            | 2              | C            | NAT          | 0   | 6                 | 0                    | 0                | 6       | L      |
| RED CREEK MTN  | 70139   | 0.35   | L                | 3        | 2            | 2              | C            | NAT          | 0   | 2                 | 0                    | 0                | 2       | L      |
| RED CREEK MTN  | 70139   | 0.67   | L                | 3        | 2            | 2              | C            | NAT          | 0   | 2                 | 0                    | 0                | 2       | L      |
| RED CREEK MTN  | 70139   | 0.08   | L                | 3        | 2            | 2              | C            | NAT          | 0   | 2                 | 0                    | 0                | 2       | L      |
| RED CREEK MTN  | 70139   | 0.77   | L                | 3        | 2            | 2              | C            | NAT          | 0   | 2                 | 0                    | 0                | 2       | L      |
| DOCK FLAT  | 70143   | 2.01   | L                | 3        | 3            | 3              | C            | NAT          | 0   | 6                 | 0                    | 0                | 6       | L      |
| DOCK FLAT  | 70143   | 1.12   | L                | 3        | 3            | 3              | C            | AGG          | 0   | 6                 | 0                    | 0                | 6       | L      |
| CURRENT CREEK CAMPGROUND   | 70145   | 0.72   | C                | 3        | 4            | 4              | C            | AC           | 3   | 4                 | 0                    | 1                | 8       | L      |
| CURRENT CRK CAMPGROUND LOOP A  | 70145A  | 0.34   | C                | 3        | 4            | 4              | C            | AC           | 0   | 4                 | 0                    | 0                | 4       | L      |
| CURRENT CRK CAMPGROUND LOOP B  | 70145B  | 0.32   | C                | 3        | 4            | 4              | C            | AC           | 0   | 4                 | 0                    | 0                | 4       | L      |
| CURRENT CRK CAMPGROUND LOOP C  | 70145C  | 0.45   | C                | 3        | 4            | 4              | C            | AC           | 0   | 4                 | 0                    | 0                | 4       | L      |
| CURRENT CRK CAMPGROUND LOOP D  | 70145D  | 0.85   | C                | 3        | 4            | 4              | C            | AC           | 2   | 4                 | 0                    | 1                | 7       | L      |
| CURRENT CRK PARKING AREA E   | 70145E  | 0.48   | C                | 3        | 4            | 4              | C            | AC           | 0   | 4                 | 0                    | 0                | 4       | L      |
| OLD MINE ROAD  | 70146   | 0.30   | L                | 3        | 2            | 2              | C            | NAT          | 0   | 4                 | 4                    | 0                | 8       | L      |
| CHIPMAN  | 70148   | 3.44   | L                | 3        | 2            | 2              | C            | NAT          | 1   | 6                 | 0                    | 6                | 13      | M      |
| MUD CREEK  | 70150   | 4.42   | L                | 3        | 2            | 2              | C            | NAT          | 2   | 6                 | 2                    | 6                | 16      | H      |
| RHODES CANYON  | 70151   | 1.15   | L                | 3        | 2            | 2              | C            | NAT          | 0   | 6                 | 0                    | 0                | 6       | L      |
| POINT OF PINES   | 70154   | 0.30   | L                | 3        | 2            | 1              | C            | AGG          | 1   | 6                 | 0                    | 1                | 8       | L      |
| SILVER MEADOW SPUR 1   | 70157   | 0.80   | L                | 3        | 2            | 2              | C            | NAT          | 0   | 4                 | 4                    | 0                | 8       | L      |
| RED CR MTN SPUR 1  | 70168   | 1.30   | L                | 3        | 2            | 2              | C            | NAT          | 0   | 4                 | 0                    | 0                | 4       | L      |
| TIMS HOLE SPUR 1   | 70171   | 1.00   | L                | 3        | 1            | 1              | I            | NAT          | 0   | 4                 | 0                    | 0                | 4       | L      |
| TIMS HOLE SPUR 2   | 70172   | 0.80   | L                | 3        | 1            | 1              | I            | NAT          | 0   | 4                 | 0                    | 0                | 4       | L      |
| SILVER MEADOWS   | 70174   | 7.53   | C                | 3        | 2            | 2              | C            | NAT          | 0   | 6                 | 1                    | 0                | 7       | L      |
| DRY HOLLOW   | 70181   | 0.58   | L                | 3        | 2            | 2              | C            | NAT          | 0   | 6                 | 0                    | 0                | 6       | L      |
| BIG DRY WATER HOLLOW   | 70188   | 0.17   | L                | 3        | 2            | 2              | C            | NAT          | 0   | 6                 | 0                    | 0                | 6       | L      |
| WATER HOLLOW SPUR 1  | 70189   | 0.70   | L                | 3        | 2            | 2              | C            | NAT          | 0   | 2                 | 0                    | 0                | 2       | L      |
| JIMMIES PT   | 70190   | 0.47   | L                | 3        | 2            | 2              | C            | NAT          | 0   | 6                 | 0                    | 0                | 6       | L      |
| ALVIES BENCH   | 70192   | 3.43   | L                | 3        | 2            | 2              | C            | NAT          | 2   | 4                 | 4                    | 6                | 16      | H      |
| RACETRACK CUTOFF   | 70203   | 0.60   | L                | 3        | 2            | 2              | C            | NAT          | 0   | 4                 | 4                    | 0                | 8       | L      |
| LITTLE SOUTH FORK 2  | 70204   | 0.64   | L                | 3        | 1            | 1              | IS           | NAT          | 0   | 4                 | 0                    | 0                | 4       | L      |
| LITTLE SOUTH FORK 1  | 70205   | 0.50   | L                | 3        | 1            | 1              | I            | NAT          | 0   | 4                 | 0                    | 0                | 4       | L      |
| LITTLE SOUTH FORK 7  | 70206   | 0.20   | L                | 3        | 1            | 1              | IS           | NAT          | 0   | 4                 | 0                    | 6                | 10      | M      |
| LITTLE SOUTH FORK 4  | 70207   | 1.50   | L                | 3        | 1            | 1              | IS           | NAT          | 0   | 4                 | 0                    | 0                | 4       | L      |
| LIME KLIN  | 70221   | 0.10   | L                | 3        | 2            | 2              | C            | NAT          | 0   | 2                 | 0                    | 0                | 2       | L      |
| RASPBERRY KNOLL  | 70226   | 0.40   | L                | 3        | 2            | 2              | C            | NAT          | 0   | 2                 | 0                    | 0                | 2       | L      |
| CURRENT RIDGE SPUR 4   | 70227   | 0.20   | L                | 3        | 2            | 2              | C            | NAT          | 0   | 4                 | 0                    | 0                | 4       | L      |
| LAMBERT HOLLOW FIRE CAMP   | 70231   | 0.10   | L                | 3        | 2            | 2              | C            | NAT          | 2   | 6                 | 0                    | 9                | 17      | H      |
| SOUTH DRAW SOAPSTONE   | 70233   | 0.15   | L                | 3        | 2            | 2              | C            | NAT          | 0   | 6                 | 0                    | 0                | 6       | L      |
| CURRENT CREEK COW CAMP   | 70234   | 0.35   | L                | 3        | 2            | 2              | C            | NAT          | 2   | 4                 | 0                    | 6                | 12      | M      |
| BILLS BASIN  | 70235   | 0.50   | L                | 3        | 2            | 2              | C            | NAT          | 0   | 4                 | 4                    | 0                | 8       | L      |
| (OLD SMITH BASIN/COOP RD ALIN)                                       | 70237   | 1.30   | L                | 3        | 1            | 1              | IS           | NAT          | 0   | 4                 | 3                    | 0                | 7       | L      |

| Table A.2 - Watershed Health, Riparian Function, and Aquatic Species |         |        |                  |          |              |                |              |              |   |                   |                      |                  |         |        |
|--|---------|--------|------------------|----------|--------------|----------------|--------------|--------------|---|-------------------|----------------------|------------------|---------|--------|
| FSR  | SEGMENT |        | Functional Class | District | Objective ML | Operational ML | SERVICE LIFE | Surface Type | Loss of Connectivity and Accessible Habitat | Riparian Function | Hill Slope Stability | Sediment Loading | OVERALL |        |
| Name   | ID      | Length |                  |          |              |                |              |              |   |                   |                      |                  | Value   | Rating |
| (OLD SMITH BASIN/COOP RD ALIN)                                       | 70237   | 0.53   | L                | 3        | 2            | 2              | C            | NAT          | 0   | 4                 | 4                    | 0                | 8       | L      |
| (OLD SMITH BASIN/COOP RD ALIN)                                       | 70237   | 0.13   | L                | 3        | 2            | 2              | C            | NAT          | 0   | 4                 | 3                    | 0                | 7       | L      |
| CAMPSITE   | 70238   | 0.10   | L                | 3        | 2            | 2              | C            | NAT          | 0   | 6                 | 0                    | 0                | 6       | L      |
| WATER HOLLOW RIDGE   | 70239   | 1.27   | L                | 3        | 2            | 2              | C            | NAT          | 0   | 2                 | 0                    | 0                | 2       | L      |
| IRON MINE DISPERSED SITE   | 70241   | 0.10   | L                | 3        | 2            | 2              | C            | AGG          | 0   | 6                 | 1                    | 0                | 7       | L      |
| PASS CREEK RIDGE   | 70242   | 1.41   | L                | 3        | 2            | 2              | C            | NAT          | 0   | 4                 | 3                    | 0                | 7       | L      |
| SMITH BASIN  | 70243   | 0.30   | L                | 3        | 2            | 2              | C            | NAT          | 0   | 4                 | 4                    | 0                | 8       | L      |
| LOWER DRY HOLLOW   | 70244   | 0.27   | L                | 3        | 2            | 2              | C            | NAT          | 0   | 6                 | 0                    | 0                | 6       | L      |
| CHICKEN CREEK  | 70245   | 8.93   | L                | 3        | 2            | 2              | C            | NAT          | 2   | 4                 | 2                    | 6                | 14      | M      |
| LAYOUT   | 70246   | 5.62   | L                | 3        | 2            | 2              | C            | NAT          | 2   | 6                 | 1                    | 6                | 15      | H      |
| BIG DRY CANYON   | 70247   | 2.50   | L                | 3        | 2            | 2              | C            | NAT          | 0   | 6                 | 0                    | 0                | 6       | L      |
| WATER HOLLOW   | 70248   | 2.65   | L                | 3        | 2            | 2              | C            | NAT          | 0   | 2                 | 0                    | 0                | 2       | L      |
| TROUT CREEK RIDGE  | 70249   | 2.02   | L                | 3        | 2            | 2              | C            | NAT          | 0   | 2                 | 0                    | 0                | 2       | L      |
| WASTE CANYON   | 70251   | 0.56   | L                | 3        | 2            | 2              | C            | NAT          | 0   | 6                 | 0                    | 0                | 6       | L      |
| SILVER MEADOW CAMP SITE  | 70252   | 0.14   | L                | 3        | 2            | 2              | C            | NAT          | 0   | 6                 | 0                    | 0                | 6       | L      |
| SOAPSTONE CAMPSITE   | 70254   | 0.10   | L                | 3        | 2            | 2              | C            | NAT          | 0   | 6                 | 0                    | 0                | 6       | L      |
| JONES HOLLOW   | 70257   | 3.67   | L                | 3        | 2            | 2              | C            | NAT          | 0   | 4                 | 0                    | 0                | 4       | L      |
| DATUS MEADOWS NORTH  | 70259   | 0.14   | L                | 3        | 2            | 2              | C            | NAT          | 0   | 6                 | 0                    | 0                | 6       | L      |
| NORTH FORK SOAPSTONE   | 70260   | 0.24   | L                | 3        | 2            | 2              | C            | NAT          | 3   | 6                 | 0                    | 9                | 18      | H      |
| CAMPSITE   | 70261   | 0.29   | L                | 3        | 2            | 2              | C            | NAT          | 0   | 6                 | 0                    | 0                | 6       | L      |
| SAWMILL  | 70262   | 0.48   | L                | 3        | 2            | 2              | C            | NAT          | 0   | 4                 | 0                    | 0                | 4       | L      |
| TELEPHONE HOLLOW   | 70263   | 2.22   | L                | 3        | 2            | 2              | C            | NAT          | 0   | 6                 | 0                    | 0                | 6       | L      |
| MILL B COW CAMP  | 70264   | 0.25   | L                | 3        | 2            | 2              | C            | NAT          | 0   | 6                 | 0                    | 9                | 15      | H      |
| DANIELS RESERVOIR  | 70267   | 1.00   | L                | 3        | 2            | 2              | C            | NAT          | 0   | 6                 | 4                    | 0                | 10      | M      |
| DANIELS RESERVOIR SPUR 1   | 70268   | 0.15   | L                | 3        | 2            | 2              | C            | NAT          | 0   | 6                 | 4                    | 0                | 10      | M      |
| CORRAL   | 70269   | 0.17   | L                | 3        | 2            | 2              | C            | NAT          | 0   | 4                 | 0                    | 0                | 4       | L      |
| SHEEP HUNTER CAMP  | 70270   | 0.12   | L                | 3        | 2            | 2              | C            | NAT          | 0   | 4                 | 4                    | 0                | 8       | L      |
| LAKE CREEK RIDGE   | 70272   | 0.18   | L                | 3        | 1            | 1              | IS           | NAT          | 0   | 2                 | 4                    | 0                | 6       | L      |
| SOAPSTONE PASS CAMP  | 70273   | 0.10   | L                | 3        | 2            | 2              | C            | NAT          | 0   | 6                 | 0                    | 0                | 6       | L      |
| CAMPSITE   | 70274   | 0.07   | L                | 3        | 2            | 2              | C            | NAT          | 0   | 6                 | 0                    | 0                | 6       | L      |
| RIGHT FORK SOUTH DIP VAT   | 70278   | 0.57   | L                | 3        | 1            | 1              | C            | NAT          | 0   | 4                 | 0                    | 0                | 4       | L      |
| EAST FORK MILL HOLLOW SPUR   | 70279   | 0.62   | L                | 3        | 2            | 2              | C            | IMP          | 0   | 6                 | 1                    | 0                | 7       | L      |
| HERDERS CAMP   | 70280   | 0.29   | L                | 3        | 2            | 2              | C            | NAT          | 0   | 4                 | 1                    | 0                | 5       | L      |
| MILL HOLLOW CG   | 70281   | 0.42   | L                | 3        | 3            | 3              | C            | AGG          | 3   | 6                 | 0                    | 3                | 12      | M      |
| MILL HOLLOW CG LOOP A  | 70281A  | 0.43   | L                | 3        | 3            | 3              | C            | AGG          | 0   | 6                 | 0                    | 0                | 6       | L      |
| MILL HOLLOW CG LOOP B  | 70281B  | 0.19   | L                | 3        | 3            | 3              | C            | AGG          | 0   | 6                 | 0                    | 1                | 7       | L      |
| MILL HOLLOW CG LOOP C  | 70281C  | 0.06   | L                | 3        | 3            | 3              | C            | AGG          | 0   | 6                 | 0                    | 0                | 6       | L      |
| EAST FORK-MILL HOLLOW  | 70283   | 0.70   | L                | 3        | 3            | 1              | C            | AGG          | 0   | 6                 | 2                    | 0                | 8       | L      |
| EAST FORK-MILL HOLLOW  | 70283   | 0.87   | L                | 3        | 3            | 3              | C            | AGG          | 2   | 6                 | 1                    | 1                | 10      | M      |
| SHINGLE MILL HOLLOW  | 70284   | 1.70   | L                | 3        | 2            | 2              | C            | NAT          | 0   | 6                 | 2                    | 0                | 8       | L      |
| LONG HOLLOW  | 70286   | 2.71   | L                | 3        | 2            | 2              | C            | NAT          | 0   | 6                 | 0                    | 0                | 6       | L      |
| LAMBERT BURN   | 70287   | 0.99   | L                | 3        | 2            | 2              | C            | NAT          | 0   | 6                 | 0                    | 0                | 6       | L      |
| LAKE FORK  | 70288   | 0.25   | L                | 3        | 2            | 2              | C            | NAT          | 0   | 4                 | 0                    | 0                | 4       | L      |
| BRYANTS FORK SUMMER HOME   | 70289   | 0.99   | L                | 3        | 3            | 3              | C            | AGG          | 3   | 6                 | 0                    | 1                | 10      | M      |
| NORTH FORK BRYANTS FORK  | 70290   | 0.74   | L                | 3        | 3            | 2              | C            | AGG          | 0   | 6                 | 0                    | 1                | 7       | L      |
| MUD CREEK SPUR 1   | 70292   | 0.35   | L                | 3        | 2            | 2              | C            | NAT          | 0   | 6                 | 4                    | 0                | 10      | M      |
| DUCHESNE RIDGE SPUR 3  | 70293   | 1.04   | L                | 3        | 1            | 1              | C            | NAT          | 0   | 4                 | 0                    | 0                | 4       | L      |
| DUCHESNE RIDGE SPUR 3  | 70293   | 1.43   | L                | 3        | 2            | 2              | C            | NAT          | 0   | 6                 | 0                    | 0                | 6       | L      |
| MAIN CANYON TURN AROUND  | 70294   | 0.10   | L                | 3        | 2            | 2              | C            | NAT          | 0   | 6                 | 0                    | 9                | 15      | H      |
| NORTH MUD CREEK  | 70296   | 0.35   | L                | 3        | 1            | 1              | C            | NAT          | 0   | 6                 | 4                    | 0                | 10      | M      |
| NORTH MUD CREEK  | 70296   | 0.71   | L                | 3        | 2            | 2              | C            | NAT          | 0   | 6                 | 2                    | 0                | 8       | L      |
| UPPER MUD CREEK  | 70298   | 2.10   | L                | 3        | 2            | 2              | C            | NAT          | 0   | 6                 | 2                    | 0                | 8       | L      |
| CLYDE CREEK TIMBER SALE  | 70299   | 0.88   | L                | 3        | 1            | 1              | IS           | NAT          | 0   | 4                 | 1                    | 0                | 5       | L      |
| CLYDE CREEK TIMBER SALE  | 70299   | 1.21   | L                | 3        | 2            | 2              | IS           | NAT          | 0   | 4                 | 4                    | 0                | 8       | L      |
| SOAPSTONE BASIN OVERLOOK   | 70300   | 2.02   | C                | 3        | 1            | 1              | C            | NAT          | 0   | 6                 | 0                    | 0                | 6       | L      |
| SOAPSTONE BASIN OVERLOOK   | 70300   | 0.07   | C                | 3        | 2            | 2              | C            | AGG          | 0   | 6                 | 0                    | 0                | 6       | L      |
| CLYDE CREEK TS SPUR 1  | 70301   | 1.60   | L                | 3        | 2            | 2              | IS           | NAT          | 0   | 4                 | 2                    | 0                | 6       | L      |
| STREEPER CREEK   | 70302   | 0.66   | L                | 3        | 2            | 2              | C            | NAT          | 0   | 6                 | 0                    | 6                | 12      | M      |

| Table A.2 - Watershed Health, Riparian Function, and Aquatic Species |       |         |       |                  |          |              |                |              |              |   |                   |                      |                  |         |  |
|--|-------|---------|-------|------------------|----------|--------------|----------------|--------------|--------------|---|-------------------|----------------------|------------------|---------|--|
| FSR  |       | SEGMENT |       | Functional Class | District | Objective ML | Operational ML | SERVICE LIFE | Surface Type | Loss of Connectivity and Accessible Habitat | Riparian Function | Hill Slope Stability | Sediment Loading | OVERALL |  |
| Name   | ID    | Length  | Value |                  |          |              |                |              |              |   |                   |                      |                  | Rating  |  |
|  |       |         |       |                  |          |              |                |              |              |   |                   |                      |                  |         |  |
| SOAPSTONE  | 70304 | 4.04    | L     | 3                | 2        | 2            | C              | NAT          | 2            | 6   | 0                 | 6                    | 14               | M       |  |
| SOAPSTONE  | 70304 | 0.45    | L     | 3                | 2        | 2            | C              | AGG          | 0            | 6   | 0                 | 0                    | 6                | L       |  |
| BIG GLADE CAMPSITE   | 70305 | 0.08    | L     | 3                | 2        | 2            | C              | NAT          | 0            | 6   | 0                 | 0                    | 6                | L       |  |
| WINTERTON SPRING   | 70307 | 0.55    | L     | 3                | 3        | 3            | C              | NAT          | 0            | 4   | 0                 | 0                    | 4                | L       |  |
| MURDOCK HOLLOW   | 70308 | 2.51    | L     | 3                | 2        | 2            | C              | NAT          | 1            | 6   | 2                 | 6                    | 15               | H       |  |
| CENTER CREEK   | 70309 | 1.05    | L     | 3                | 2        | 2            | C              | NAT          | 0            | 2   | 1                 | 0                    | 3                | L       |  |
| CAMP HOLLOW  | 70310 | 0.52    | L     | 3                | 2        | 2            | C              | NAT          | 0            | 4   | 0                 | 0                    | 4                | L       |  |
| GAGING STATION ACCESS  | 70311 | 0.87    | L     | 3                | 1        | 1            | C              | NAT          | 0            | 4   | 0                 | 0                    | 4                | L       |  |
| GAGING STATION ACCESS  | 70311 | 0.43    | L     | 3                | 2        | 2            | C              | NAT          | 0            | 4   | 0                 | 0                    | 4                | L       |  |
| CURRANT CREEK WORK CENT*   | 70313 | 0.27    | L     | 3                | 3        | 3            | C              | AGG          | 0            | 4   | 3                 | 0                    | 7                | L       |  |
| TIMS HOLE  | 70316 | 4.21    | L     | 3                | 1        | 1            | IS             | NAT          | 0            | 4   | 0                 | 6                    | 10               | M       |  |
| TIMS HOLE  | 70316 | 0.32    | L     | 3                | 1        | 1            | C              | NAT          | 0            | 6   | 0                 | 0                    | 6                | L       |  |
| TIMS HOLE  | 70316 | 0.03    | L     | 3                | 2        | 2            | C              | NAT          | 0            | 4   | 0                 | 0                    | 4                | L       |  |
| MURDOCK BENCH  | 70318 | 0.08    | L     | 3                | 2        | 2            | C              | NAT          | 0            | 6   | 0                 | 0                    | 6                | L       |  |
| CAMPSITE   | 70319 | 0.08    | L     | 3                | 2        | 2            | C              | NAT          | 0            | 6   | 4                 | 0                    | 10               | M       |  |
| CAMPSITE   | 70323 | 0.16    | L     | 3                | 2        | 2            | C              | NAT          | 0            | 6   | 0                 | 0                    | 6                | L       |  |
| WEST HUB G.S.  | 70324 | 0.37    | L     | 3                | 2        | 2            | C              | NAT          | 0            | 6   | 0                 | 0                    | 6                | L       |  |
| DOCK WEED SPUR   | 70326 | 0.29    | L     | 3                | 2        | 2            | C              | NAT          | 0            | 6   | 0                 | 0                    | 6                | L       |  |
| HUNTERS CAMP   | 70327 | 0.35    | L     | 3                | 2        | 2            | C              | NAT          | 0            | 6   | 0                 | 0                    | 6                | L       |  |
| SIPHON INLET   | 70329 | 0.05    | L     | 3                | 3        | 2            | C              | NAT          | 0            | 6   | 0                 | 0                    | 6                | L       |  |
| CAMPSITE   | 70330 | 0.06    | L     | 3                | 3        | 2            | C              | NAT          | 0            | 6   | 0                 | 0                    | 6                | L       |  |
| TRAIL HOLLOW SPUR 2  | 70331 | 0.23    | L     | 3                | 2        | 2            | C              | NAT          | 0            | 6   | 0                 | 0                    | 6                | L       |  |
| BUFFALO CANYON   | 70335 | 2.78    | L     | 3                | 3        | 3            | C              | AGG          | 0            | 2   | 0                 | 0                    | 2                | L       |  |
| BJORKMAN HOLLOW SPUR 2   | 70336 | 0.30    | L     | 3                | 1        | 1            | C              | NAT          | 0            | 4   | 4                 | 0                    | 8                | L       |  |
| BENCH  | 70339 | 0.16    | L     | 3                | 2        | 2            | C              | NAT          | 0            | 4   | 4                 | 0                    | 8                | L       |  |
| SHEEP CORRAL   | 70340 | 0.20    | L     | 3                | 2        | 2            | C              | NAT          | 0            | 4   | 0                 | 0                    | 4                | L       |  |
| CAMPSITE   | 70341 | 0.06    | L     | 3                | 2        | 2            | C              | NAT          | 0            | 6   | 0                 | 9                    | 15               | H       |  |
| RED LEDGE MINE   | 70343 | 0.28    | L     | 3                | 2        | 2            | C              | NAT          | 0            | 6   | 4                 | 0                    | 10               | M       |  |
| RACETRACK HOLLOW SPUR 1  | 70345 | 0.85    | L     | 3                | 2        | 2            | C              | NAT          | 0            | 2   | 0                 | 0                    | 2                | L       |  |
| SNOW STATION   | 70347 | 0.17    | L     | 3                | 2        | 2            | C              | NAT          | 0            | 4   | 0                 | 0                    | 4                | L       |  |
| BIG SPRINGS SRUR 1   | 70350 | 0.20    | L     | 3                | 3        | 2            | C              | NAT          | 0            | 6   | 0                 | 0                    | 6                | L       |  |
| BIG SPRINGS SPUR 2   | 70351 | 0.14    | L     | 3                | 2        | 2            | C              | NAT          | 0            | 6   | 0                 | 0                    | 6                | L       |  |
| BIG SPRINGS DRILL HOLE   | 70352 | 0.10    | L     | 3                | 1        | 1            | C              | NAT          | 0            | 6   | 0                 | 0                    | 6                | L       |  |
| POISON RIDGE   | 70353 | 2.53    | L     | 3                | 1        | 1            | C              | NAT          | 0            | 6   | 0                 | 0                    | 6                | L       |  |
| NORTH BUFFALO CANYON RI*   | 70355 | 1.06    | L     | 3                | 2        | 2            | C              | NAT          | 0            | 2   | 0                 | 0                    | 2                | L       |  |
| BROAD HOLLOW RIDGE   | 70358 | 1.35    | L     | 3                | 2        | 2            | C              | NAT          | 0            | 6   | 0                 | 0                    | 6                | L       |  |
| BROAD HOLLOW RIDGE   | 70358 | 0.46    | L     | 3                | 2        | 2            | C              | NAT          | 0            | 6   | 0                 | 0                    | 6                | L       |  |
| FRENCH HOLLOW SPRING   | 70360 | 0.67    | L     | 3                | 2        | 2            | C              | NAT          | 0            | 2   | 0                 | 0                    | 2                | L       |  |
| HERDERS CAMP   | 70361 | 0.17    | L     | 3                | 2        | 2            | C              | NAT          | 0            | 4   | 4                 | 0                    | 8                | L       |  |
| 251 CAMPSITE   | 70362 | 0.39    | L     | 3                | 2        | 2            | C              | NAT          | 0            | 6   | 0                 | 0                    | 6                | L       |  |
| BENCH  | 70363 | 0.16    | L     | 3                | 2        | 2            | C              | NAT          | 0            | 6   | 0                 | 0                    | 6                | L       |  |
| PEST CORRAL  | 70364 | 0.09    | L     | 3                | 2        | 2            | C              | NAT          | 0            | 2   | 0                 | 0                    | 2                | L       |  |
| HERDERS CAMP   | 70368 | 0.15    | L     | 3                | 2        | 2            | C              | NAT          | 0            | 6   | 0                 | 0                    | 6                | L       |  |
| WEST CO-OP   | 70370 | 1.03    | L     | 3                | 2        | 2            | C              | NAT          | 0            | 4   | 0                 | 0                    | 4                | L       |  |
| WILLOW CREEK SPUR 1  | 70371 | 0.96    | L     | 3                | 2        | 2            | C              | NAT          | 0            | 2   | 0                 | 0                    | 2                | L       |  |
| CORRAL   | 70372 | 0.10    | L     | 3                | 2        | 2            | C              | NAT          | 0            | 6   | 0                 | 0                    | 6                | L       |  |
|  | 70373 | 0.86    | L     | 3                | 2        | 2            | C              | NAT          | 0            | 6   | 0                 | 9                    | 15               | H       |  |
| WHEELER FORK   | 70374 | 1.36    | L     | 3                | 2        | 2            | C              | NAT          | 0            | 6   | 4                 | 0                    | 10               | M       |  |
| LEFT FORK CURRANT CREEK  | 70377 | 1.92    | L     | 3                | 2        | 2            | C              | NAT          | 0            | 4   | 2                 | 0                    | 6                | L       |  |
| SAWMILL SPUR   | 70379 | 0.77    | L     | 3                | 1        | 1            | I              | NAT          | 0            | 4   | 4                 | 0                    | 8                | L       |  |
| SAWMILL SPUR   | 70379 | 0.24    | L     | 3                | 2        | 2            | C              | NAT          | 0            | 4   | 1                 | 0                    | 5                | L       |  |
| TANK HOLLOW CUTOFF   | 70382 | 0.40    | L     | 3                | 1        | 1            | IS             | NAT          | 0            | 4   | 3                 | 0                    | 7                | L       |  |
| STRAWBERRY RIVER GRAVEL PIT  | 70384 | 1.06    | L     | 3                | 2        | 2            | C              | AGG          | 0            | 6   | 0                 | 0                    | 6                | L       |  |
| CAMPSITE   | 70389 | 0.30    | L     | 3                | 2        | 2            | C              | NAT          | 0            | 6   | 0                 | 0                    | 6                | L       |  |
| OLD COOP   | 70393 | 0.61    | L     | 3                | 2        | 2            | C              | AGG          | 0            | 4   | 0                 | 0                    | 4                | L       |  |
| CHICKEN CREEK CAMPSITE   | 70395 | 0.14    | L     | 3                | 2        | 2            | C              | NAT          | 0            | 4   | 0                 | 0                    | 4                | L       |  |
| SOLDIER CREEK SPRINGBOX  | 70407 | 0.40    | L     | 3                | 2        | 2            | C              | NAT          | 0            | 6   | 0                 | 0                    | 6                | L       |  |
| NEELEY BASIN EXCLOSURE   | 70423 | 1.49    | L     | 3                | 2        | 2            | C              | NAT          | 0            | 6   | 0                 | 0                    | 6                | L       |  |

| Table A.2 - Watershed Health, Riparian Function, and Aquatic Species |         |        |                  |          |              |                |              |              |   |                   |                      |                  |         |        |  |
|--|---------|--------|------------------|----------|--------------|----------------|--------------|--------------|---|-------------------|----------------------|------------------|---------|--------|--|
| FSR  | SEGMENT |        | Functional Class | District | Objective ML | Operational ML | SERVICE LIFE | Surface Type | Loss of Connectivity and Accessible Habitat | Riparian Function | Hill Slope Stability | Sediment Loading | OVERALL |        |  |
| Name   | ID      | Length |                  |          |              |                |              |              |   |                   |                      |                  | Value   | Rating |  |
| LITTLE VALLEY SPRING   | 70431   | 0.80   | L                | 3        | 2            | 2              | C            | NAT          | 2   | 6                 | 1                    | 9                | 18      | H      |  |
| LODGE POLE WATER SYSTEM  | 70433   | 0.40   | L                | 3        | 2            | 1              | C            | NAT          | 0   | 6                 | 0                    | 9                | 15      | H      |  |
| LODGE POLE WATER SYSTEM  | 70433   | 0.28   | L                | 3        | 2            | 2              | C            | NAT          | 0   | 6                 | 0                    | 9                | 15      | H      |  |
| THORNTON HOLLOW  | 70434   | 0.21   | L                | 3        | 2            | 1              | C            | NAT          | 0   | 6                 | 0                    | 0                | 6       | L      |  |
| MILL HOLLOW LAGOON   | 70435   | 0.24   | L                | 3        | 1            | 1              | C            | AGG          | 0   | 6                 | 3                    | 0                | 9       | M      |  |
| UPPER MILL CREEK   | 70436   | 0.26   | L                | 3        | 2            | 2              | C            | NAT          | 0   | 6                 | 0                    | 0                | 6       | L      |  |
| RED PINE CREEK   | 70437   | 2.98   | L                | 3        | 2            | 2              | C            | NAT          | 2   | 4                 | 1                    | 6                | 13      | M      |  |
| BUCK-CAMP HOLLOW   | 70439   | 1.87   | L                | 3        | 2            | 2              | C            | NAT          | 0   | 4                 | 1                    | 0                | 5       | L      |  |
| BEAR HOLLOW  | 70440   | 1.20   | L                | 3        | 2            | 2              | C            | NAT          | 0   | 4                 | 2                    | 0                | 6       | L      |  |
| JAPANESE MONUMENT  | 70441   | 0.15   | L                | 3        | 4            | 4              | C            | AC           | 0   | 6                 | 0                    | 0                | 6       | L      |  |
| HEBER MOUNTAIN SPUR 2  | 70442   | 0.60   | L                | 3        | 2            | 2              | C            | NAT          | 0   | 4                 | 4                    | 0                | 8       | L      |  |
| SPRING ACCESS  | 70443   | 0.40   | L                | 3        | 2            | 2              | C            | NAT          | 0   | 2                 | 4                    | 0                | 6       | L      |  |
| POND   | 70444   | 0.37   | L                | 3        | 2            | 2              | C            | NAT          | 0   | 2                 | 4                    | 0                | 6       | L      |  |
| CC SEWAGE POND   | 70445   | 0.47   | L                | 3        | 1            | 1              | C            | NAT          | 0   | 4                 | 3                    | 9                | 16      | H      |  |
| TIMBER SALE ROAD   | 70446   | 0.49   | L                | 3        | 1            | 1              | IS           | NAT          | 2   | 4                 | 0                    | 6                | 12      | M      |  |
| TIMBER SALE ROAD   | 70447   | 0.16   | L                | 3        | 1            | 1              | IS           | NAT          | 0   | 4                 | 0                    | 6                | 10      | M      |  |
| TIMBER SALE ROAD   | 70448   | 0.61   | L                | 3        | 1            | 1              | IS           | NAT          | 2   | 4                 | 2                    | 6                | 14      | M      |  |
| POND SPUR  | 70449   | 0.30   | L                | 3        | 2            | 2              | C            | NAT          | 0   | 2                 | 4                    | 0                | 6       | L      |  |
| LONG HOLLOW CAMPSITE   | 70450   | 0.70   | L                | 3        | 2            | 2              | C            | NAT          | 0   | 2                 | 0                    | 0                | 2       | L      |  |
| LAMBERT CAMPSITE   | 70451   | 0.66   | L                | 3        | 2            | 2              | C            | NAT          | 0   | 4                 | 0                    | 0                | 4       | L      |  |
| STRAWBERRY BAY COMPLEX   | 70452   | 2.50   | L                | 3        | 5            | 5              | C            | AC           | 0   | 6                 | 2                    | 0                | 8       | L      |  |
| STRAWBERRY BAY LOOP A  | 70452A  | 0.79   | L                | 3        | 4            | 4              | C            | AC           | 0   | 6                 | 0                    | 0                | 6       | L      |  |
| STRAWBERRY BAY LOOP B  | 70452B  | 0.41   | L                | 3        | 4            | 4              | C            | AC           | 0   | 6                 | 0                    | 0                | 6       | L      |  |
| STRAWBERRY BAY LOOP C  | 70452C  | 0.59   | L                | 3        | 4            | 4              | C            | AC           | 0   | 6                 | 0                    | 0                | 6       | L      |  |
| STRAWBERRY BAY LOOP D  | 70452D  | 0.56   | L                | 3        | 4            | 4              | C            | AC           | 0   | 6                 | 0                    | 0                | 6       | L      |  |
| STRAWBERRY BAY LOOP E  | 70452E  | 0.31   | L                | 3        | 4            | 4              | C            | AC           | 0   | 6                 | 0                    | 0                | 6       | L      |  |
| STRAWBERRY BAY LOOP F  | 70452F  | 0.87   | L                | 3        | 4            | 4              | C            | AC           | 0   | 6                 | 2                    | 0                | 8       | L      |  |
| STRAWBERRY BAY LOOP G  | 70452G  | 0.93   | L                | 3        | 4            | 4              | C            | AC           | 0   | 6                 | 0                    | 0                | 6       | L      |  |
| STRAWBERRY BAY AMPHITHEATER  | 70452H  | 0.19   | L                | 3        | 4            | 4              | C            | AC           | 0   | 6                 | 0                    | 0                | 6       | L      |  |
| STRAWBERRY BAY DAY USE FISHING                                       | 70452I  | 0.22   | L                | 3        | 4            | 4              | C            | AC           | 0   | 6                 | 2                    | 0                | 8       | L      |  |
| STRAWBERRY BAY OVERFLOW  | 70452J  | 0.86   | L                | 3        | 4            | 4              | C            | AC           | 0   | 6                 | 0                    | 0                | 6       | L      |  |
| STRAWBERRY BAY GROUP PICNIC  | 70452K  | 0.17   | L                | 3        | 4            | 4              | C            | AC           | 0   | 6                 | 0                    | 0                | 6       | L      |  |
| STARWBERRY BAY GROUP PICNIC  | 70452L  | 0.32   | L                | 3        | 4            | 4              | C            | AC           | 0   | 6                 | 2                    | 0                | 8       | L      |  |
| WILLOW CREEK GUARD STAT*   | 70453   | 0.41   | L                | 3        | 2            | 2              | C            | NAT          | 0   | 2                 | 0                    | 0                | 2       | L      |  |
| LODGEPOLE CG LAGOON ACCESS   | 70454   | 0.62   | L                | 3        | 1            | 1              | C            | NAT          | 2   | 6                 | 0                    | 6                | 14      | M      |  |
| PASS CREEK-SAND CREEK  | 70455   | 5.45   | L                | 3        | 2            | 2              | C            | NAT          | 2   | 4                 | 2                    | 6                | 14      | M      |  |
| TIMBER SALE ROAD   | 70459   | 0.23   | L                | 3        | 1            | 1              | IS           | NAT          | 0   | 4                 | 2                    | 6                | 12      | M      |  |
| BECKY BASIN LOOKOUT  | 70466   | 0.21   | L                | 3        | 2            | 2              | C            | NAT          | 0   | 4                 | 0                    | 0                | 4       | L      |  |
| WEST SIDE CURRANT CREEK  | 70471   | 9.11   | C                | 3        | 3            | 3              | C            | AGG          | 3   | 4                 | 2                    | 1                | 10      | M      |  |
| LAYOUT CANYON  | 70472   | 0.20   | L                | 3        | 2            | 2              | C            | NAT          | 0   | 6                 | 0                    | 0                | 6       | L      |  |
| LAYOUT CANYON  | 70472   | 0.50   | L                | 3        | 2            | 2              | C            | NAT          | 1   | 6                 | 0                    | 6                | 13      | M      |  |
| HAWS POINT DAY USE   | 70479   | 0.05   | C                | 3        | 4            | 1              | C            | IMP          | 0   | 4                 | 0                    | 0                | 4       | L      |  |
| HAWS POINT DAY USE   | 70479   | 0.34   | C                | 3        | 4            | 3              | C            | IMP          | 0   | 4                 | 0                    | 0                | 4       | L      |  |
| HAWS POINT DAY USE   | 70479   | 0.00   | C                | 3        | 4            | 4              | C            | IMP          | 0   | 6                 | 0                    | 0                | 6       | L      |  |
| HAWS POINT DAY USE   | 70479   | 0.03   | C                | 3        | 4            | 4              | C            | BST          | 0   | 6                 | 0                    | 0                | 6       | L      |  |
| HAWS POINT DAY USE   | 70479   | 1.43   | C                | 3        | 4            | 4              | C            | BST          | 0   | 6                 | 0                    | 0                | 6       | L      |  |
| HAWS POINT DAY USE LOOP A  | 70479A  | 0.23   | L                | 3        | 4            | 4              | C            | BST          | 0   | 6                 | 0                    | 0                | 6       | L      |  |
| HAWS POINT DAY USE LOOP B  | 70479B  | 0.36   | L                | 3        | 4            | 4              | C            | BST          | 0   | 6                 | 0                    | 0                | 6       | L      |  |
| SOLDIER CREEK REC COMPLEX  | 70480   | 2.65   | L                | 3        | 5            | 5              | C            | AC           | 0   | 6                 | 0                    | 0                | 6       | L      |  |
| SOLDIER CR CAMPGROUND LOOP A   | 70480A  | 1.06   | L                | 3        | 4            | 4              | C            | AC           | 0   | 6                 | 0                    | 0                | 6       | L      |  |
| SOLDIER CR CAMPGROUND LOOP B   | 70480B  | 0.63   | L                | 3        | 4            | 4              | C            | AC           | 0   | 6                 | 0                    | 0                | 6       | L      |  |
| SOLDIER CR CAMPGROUND LOOP C   | 70480C  | 0.29   | L                | 3        | 4            | 4              | C            | AC           | 0   | 6                 | 0                    | 0                | 6       | L      |  |
| SOLDIER CR CAMPGROUND LOOP D   | 70480D  | 0.28   | L                | 3        | 4            | 4              | C            | AC           | 0   | 6                 | 0                    | 0                | 6       | L      |  |
| SOLDIER CR DAY USE FISH ACCESS                                       | 70480E  | 0.26   | L                | 3        | 4            | 4              | C            | BST          | 0   | 6                 | 0                    | 0                | 6       | L      |  |
| SOLDIER CR DAY USE   | 70480F  | 0.10   | L                | 3        | 4            | 4              | C            | AC           | 0   | 6                 | 0                    | 0                | 6       | L      |  |
| SOLDIER CR DAY USE FISH ACCESS                                       | 70480G  | 0.10   | L                | 3        | 4            | 4              | C            | AC           | 0   | 6                 | 0                    | 0                | 6       | L      |  |
| SOLDIER CREEK BELOW DAM  | 70481   | 1.33   | L                | 3        | 3            | 3              | C            | NAT          | 0   | 6                 | 0                    | 6                | 12      | M      |  |
| ASPEN GROVE CAMPGROUND   | 70482   | 0.51   | C                | 3        | 4            | 4              | C            | BST          | 0   | 6                 | 0                    | 0                | 6       | L      |  |

| Table A.2 - Watershed Health, Riparian Function, and Aquatic Species |         |        |                  |          |              |                |              |              |   |                   |                      |                  |         |        |
|--|---------|--------|------------------|----------|--------------|----------------|--------------|--------------|---|-------------------|----------------------|------------------|---------|--------|
| FSR  | SEGMENT |        | Functional Class | District | Objective ML | Operational ML | SERVICE LIFE | Surface Type | Loss of Connectivity and Accessible Habitat | Riparian Function | Hill Slope Stability | Sediment Loading | OVERALL |        |
| Name   | ID      | Length |                  |          |              |                |              |              |   |                   |                      |                  | Value   | Rating |
| ASPEN GROVE CAMPGROUND LOOP A  | 70482A  | 0.27   | L                | 3        | 4            | 4              | C            | BST          | 0   | 6                 | 0                    | 0                | 6       | L      |
| ASPEN GROVE CAMPGROUND LOOP B  | 70482B  | 0.39   | L                | 3        | 4            | 4              | C            | BST          | 0   | 6                 | 0                    | 0                | 6       | L      |
| BUCK BASIN OVERLOOK  | 70483   | 0.18   | L                | 3        | 2            | 2              | C            | NAT          | 0   | 4                 | 0                    | 0                | 4       | L      |
| WEST CHICKEN CREEK DAY *   | 70484   | 0.16   | L                | 3        | 4            | 4              | C            | AGG          | 0   | 4                 | 0                    | 0                | 4       | L      |
| EAST CHICKEN CREEK DAY *   | 70485   | 0.28   | L                | 3        | 4            | 4              | C            | BST          | 0   | 4                 | 0                    | 0                | 4       | L      |
| KIRK'S CAMPSITE  | 70486   | 0.27   | L                | 3        | 2            | 2              | C            | NAT          | 0   | 4                 | 4                    | 0                | 8       | L      |
| A HOLLOW   | 70489   | 0.17   | L                | 3        | 2            | 2              | C            | NAT          | 0   | 4                 | 4                    | 0                | 8       | L      |
| BIG GLADE LOOP   | 70490   | 0.17   | L                | 3        | 2            | 2              | C            | NAT          | 0   | 6                 | 0                    | 0                | 6       | L      |
| CORRAL CAMPSITE  | 70491   | 0.21   | L                | 3        | 1            | 1              | I            | NAT          | 3   | 6                 | 2                    | 6                | 17      | H      |
| CORRAL CAMPSITE  | 70491   | 0.10   | L                | 3        | 2            | 2              | C            | AGG          | 0   | 6                 | 0                    | 3                | 9       | M      |
| VAT CREEK CAMPSITE   | 70493   | 0.07   | L                | 3        | 2            | 2              | C            | NAT          | 2   | 4                 | 0                    | 9                | 15      | H      |
| DIVERSION ROAD   | 70494   | 0.01   | L                | 3        | 1            | 1              | C            | AGG          | 0   | 4                 | 0                    | 3                | 7       | L      |
| DIVERSION ROAD   | 70494   | 0.10   | L                | 3        | 3            | 3              | C            | AGG          | 0   | 4                 | 0                    | 1                | 5       | L      |
| DANIELS SUMMIT STORE   | 70495   | 0.30   | L                | 3        | 1            | 1              | C            | NAT          | 0   | 6                 | 0                    | 0                | 6       | L      |
| FIFTH WATER SUMMIT   | 70498   | 0.21   | L                | 3        | 2            | 2              | C            | NAT          | 0   | 4                 | 0                    | 0                | 4       | L      |
| PIUTA CAMP   | 70500   | 0.30   | L                | 3        | 3            | 3              | C            | NAT          | 0   | 6                 | 0                    | 0                | 6       | L      |
| INDIAN SPRINGS   | 70501   | 1.58   | L                | 3        | 2            | 2              | C            | NAT          | 1   | 6                 | 0                    | 6                | 13      | M      |
| NEPHIE'S CAMP  | 70502   | 0.23   | L                | 3        | 2            | 2              | C            | NAT          | 0   | 4                 | 4                    | 0                | 8       | L      |
| MURDOCK BENCH  | 70503   | 4.06   | L                | 3        | 2            | 2              | C            | NAT          | 0   | 6                 | 1                    | 0                | 7       | L      |
| MURDOCK BENCH  | 70503   | 1.71   | L                | 3        | 2            | 2              | C            | AGG          | 2   | 6                 | 1                    | 1                | 10      | M      |
| MURDOCK BENCH SPUR   | 70504   | 2.03   | L                | 3        | 2            | 2              | C            | NAT          | 0   | 4                 | 0                    | 0                | 4       | L      |
| CLEGG CANYON   | 70506   | 0.11   | L                | 3        | 2            | 2              | C            | NAT          | 0   | 6                 | 0                    | 0                | 6       | L      |
| UPPER MCGUIRE CAMP   | 70508   | 0.08   | L                | 3        | 2            | 2              | C            | NAT          | 0   | 6                 | 0                    | 0                | 6       | L      |
| HORSE CREEK SPUR   | 70509   | 0.08   | L                | 3        | 2            | 2              | C            | NAT          | 0   | 6                 | 0                    | 0                | 6       | L      |
| RT FK CURRANT CR SP A  | 70510   | 0.27   | L                | 3        | 2            | 2              | C            | NAT          | 0   | 4                 | 0                    | 0                | 4       | L      |
| RT FK CURRANT CR SP B  | 70511   | 0.07   | L                | 3        | 2            | 2              | C            | NAT          | 0   | 4                 | 0                    | 0                | 4       | L      |
| RT FK CURRANT CR SPUR B-A  | 70511A  | 0.05   | L                | 3        | 2            | 2              | C            | NAT          | 0   | 4                 | 0                    | 0                | 4       | L      |
| RT FK CURRANT CR SP C  | 70512   | 0.12   | L                | 3        | 2            | 2              | C            | NAT          | 0   | 4                 | 0                    | 0                | 4       | L      |
| RT FK CURRANT CR SP D  | 70513   | 0.21   | L                | 3        | 2            | 2              | C            | NAT          | 0   | 4                 | 0                    | 0                | 4       | L      |
| RACETRACK  | 70514   | 3.71   | L                | 3        | 2            | 2              | C            | NAT          | 2   | 4                 | 3                    | 6                | 15      | H      |
| OAKELBERRY LOW PASS CAB*   | 70515   | 1.92   | L                | 3        | 2            | 2              | C            | NAT          | 0   | 4                 | 4                    | 6                | 14      | M      |
| LITTLE WEST FORK RIDGE   | 70517   | 0.05   | L                | 3        | 2            | 2              | C            | NAT          | 0   | 2                 | 0                    | 0                | 2       | L      |
| STRAWBERRY RIDGE - SQW/INDIAN  | 70518   | 0.38   | L                | 3        | 2            | 2              | C            | NAT          | 0   | 2                 | 0                    | 0                | 2       | L      |
| STRAWBERRY RIDGE - SQW/INDIAN  | 70518   | 0.41   | L                | 3        | 2            | 2              | C            | NAT          | 0   | 6                 | 0                    | 0                | 6       | L      |
| STRAWBERRY RIDGE - SQW/INDIAN  | 70518   | 0.03   | L                | 3        | 2            | 2              | C            | NAT          | 0   | 4                 | 0                    | 6                | 10      | M      |
| SHINGLE MILL SPUR 1  | 70520   | 0.55   | L                | 3        | 2            | 2              | C            | NAT          | 2   | 6                 | 3                    | 9                | 20      | H      |
| TIMBER ROAD  | 70522   | 0.57   | L                | 3        | 1            | 1              | IS           | NAT          | 2   | 6                 | 4                    | 6                | 18      | H      |
| SHINGLE MILL SPUR 2  | 70523   | 0.29   | L                | 3        | 1            | 1              | IS           | NAT          | 0   | 6                 | 4                    | 9                | 19      | H      |
| MILL HOLLOW RIDGE  | 70524   | 1.30   | L                | 3        | 1            | 1              | I            | NAT          | 2   | 6                 | 3                    | 6                | 17      | H      |
| MILL HOLLOW RDG SPR 1  | 70525   | 1.14   | L                | 3        | 1            | 1              | I            | NAT          | 0   | 6                 | 0                    | 6                | 12      | M      |
| LAMBERT HOLLOW II  | 70527   | 1.99   | L                | 3        | 2            | 2              | C            | NAT          | 0   | 6                 | 0                    | 0                | 6       | L      |
| FOREST BOUNDARY  | 70528   | 2.75   | L                | 3        | 2            | 2              | C            | NAT          | 0   | 4                 | 0                    | 0                | 4       | L      |
| EAST CAMPBELL HOLLOW RI*   | 70530   | 1.35   | L                | 3        | 2            | 2              | C            | NAT          | 0   | 6                 | 0                    | 0                | 6       | L      |
| UPPER NEELY BASIN  | 70531   | 1.00   | L                | 3        | 2            | 2              | C            | NAT          | 0   | 6                 | 0                    | 0                | 6       | L      |
| NEELY BASIN SHEEP CAMP   | 70532   | 0.60   | L                | 3        | 2            | 2              | C            | NAT          | 0   | 6                 | 0                    | 0                | 6       | L      |
| DUCHESNE RIDGE TS  | 70533   | 0.79   | L                | 3        | 1            | 1              | I            | NAT          | 0   | 6                 | 0                    | 0                | 6       | L      |
| WOLF CREEK HWY PULLOUT   | 70534   | 0.20   | L                | 3        | 4            | 4              | C            | AC           | 0   | 6                 | 4                    | 0                | 10      | M      |
| WOLF CREEK RIDGE   | 70535   | 2.61   | L                | 3        | 2            | 2              | C            | NAT          | 0   | 4                 | 0                    | 0                | 4       | L      |
| WOLF CREEK RIDGE TS 1  | 70536   | 0.87   | L                | 3        | 1            | 1              | IS           | NAT          | 0   | 4                 | 0                    | 0                | 4       | L      |
| WOLF CREEK RIDGE 2   | 70537   | 1.24   | L                | 3        | 1            | 1              | IS           | NAT          | 0   | 4                 | 0                    | 0                | 4       | L      |
| WOLF CREEK RIDGE TS SPU*   | 70538   | 0.30   | L                | 3        | 1            | 1              | IS           | NAT          | 0   | 4                 | 0                    | 0                | 4       | L      |
| WOLF CREEK RIDGE SPUR  | 70539   | 0.30   | L                | 3        | 1            | 1              | IS           | NAT          | 0   | 4                 | 0                    | 0                | 4       | L      |
| SILVER MEADOW  | 70541   | 0.62   | L                | 3        | 2            | 2              | C            | NAT          | 0   | 6                 | 0                    | 0                | 6       | L      |
| SOUTH SILVER MEADOWS TS  | 70542   | 0.84   | L                | 3        | 1            | 1              | I            | NAT          | 0   | 6                 | 1                    | 0                | 7       | L      |
| LOG HOLLOW   | 70543   | 0.40   | L                | 3        | 2            | 2              | C            | NAT          | 2   | 6                 | 0                    | 9                | 17      | H      |
| IRON MINE TRAIL  | 70544   | 0.24   | L                | 3        | 2            | 2              | C            | NAT          | 0   | 6                 | 4                    | 6                | 16      | H      |
| BALD KNOLL   | 70545   | 0.13   | L                | 3        | 2            | 2              | C            | NAT          | 0   | 6                 | 4                    | 0                | 10      | M      |
| CAMPING  | 70546   | 0.13   | L                | 3        | 2            | 2              | C            | NAT          | 0   | 6                 | 0                    | 0                | 6       | L      |

| Table A.2 - Watershed Health, Riparian Function, and Aquatic Species |        |         |       |                  |          |              |                |              |              |   |                   |                      |                  |         |  |
|--|--------|---------|-------|------------------|----------|--------------|----------------|--------------|--------------|---|-------------------|----------------------|------------------|---------|--|
| FSR  |        | SEGMENT |       | Functional Class | District | Objective ML | Operational ML | SERVICE LIFE | Surface Type | Loss of Connectivity and Accessible Habitat | Riparian Function | Hill Slope Stability | Sediment Loading | OVERALL |  |
| Name   | ID     | Length  | Value |                  |          |              |                |              |              |   |                   |                      |                  | Rating  |  |
|  |        |         |       |                  |          |              |                |              |              |   |                   |                      |                  |         |  |
| NOBLETT'S RIDGE  | 70547  | 1.90    | L     | 3                | 2        | 2            | C              | NAT          | 0            | 6   | 0                 | 0                    | 6                | L       |  |
| POTTS HOLLOW   | 70548  | 0.05    | L     | 3                | 3        | 3            | C              | AC           | 0            | 6   | 0                 | 0                    | 6                | L       |  |
| DRY HOLLOW SPUR 1  | 70549  | 1.10    | L     | 3                | 1        | 1            | IS             | NAT          | 0            | 6   | 0                 | 0                    | 6                | L       |  |
| DRY HOLLOW SPUR 2  | 70550  | 0.40    | L     | 3                | 1        | 1            | IS             | NAT          | 0            | 6   | 0                 | 0                    | 6                | L       |  |
| ROCKSLIDE TS   | 70551  | 1.50    | L     | 3                | 1        | 1            | IS             | NAT          | 0            | 6   | 0                 | 0                    | 6                | L       |  |
| DISPERSED CAMPING  | 70552  | 0.10    | L     | 3                | 2        | 2            | C              | NAT          | 0            | 6   | 0                 | 0                    | 6                | L       |  |
| POINT RIDGE  | 70553  | 0.50    | L     | 3                | 1        | 1            | IS             | NAT          | 0            | 6   | 0                 | 0                    | 6                | L       |  |
| ICAN TS SPUR 1   | 70554  | 0.30    | L     | 3                | 1        | 1            | IS             | NAT          | 0            | 6   | 0                 | 0                    | 6                | L       |  |
| ICAN TS SPUR 2   | 70555  | 0.10    | L     | 3                | 1        | 1            | IS             | NAT          | 0            | 6   | 0                 | 0                    | 6                | L       |  |
| ICAN TS SPUR 3   | 70556  | 0.26    | L     | 3                | 1        | 1            | IS             | NAT          | 0            | 6   | 0                 | 0                    | 6                | L       |  |
| LAMBERT HOLLOW   | 70557  | 0.94    | L     | 3                | 2        | 2            | C              | NAT          | 0            | 6   | 0                 | 0                    | 6                | L       |  |
| LAMBERT FIRE CAMP  | 70558  | 0.15    | L     | 3                | 2        | 2            | C              | NAT          | 2            | 6   | 0                 | 6                    | 14               | M       |  |
| LOBO TS  | 70559  | 1.34    | L     | 3                | 1        | 1            | IS             | NAT          | 0            | 4   | 0                 | 0                    | 4                | L       |  |
| TIMS HOLE SPUR 3   | 70560  | 0.60    | L     | 3                | 1        | 1            | I              | NAT          | 0            | 4   | 0                 | 0                    | 4                | L       |  |
| TIMS HOLE SPUR 3   | 70560  | 0.40    | L     | 3                | 2        | 2            | C              | NAT          | 2            | 4   | 0                 | 6                    | 12               | M       |  |
| CHEV. PIPE LINE  | 70562  | 2.48    | L     | 3                | 1        | 1            | C              | NAT          | 0            | 4   | 0                 | 0                    | 4                | L       |  |
| CAMPSITE   | 70563  | 0.15    | L     | 3                | 2        | 2            | C              | NAT          | 0            | 6   | 1                 | 0                    | 7                | L       |  |
| BIG FROG POND  | 70564  | 0.36    | L     | 3                | 2        | 1            | C              | NAT          | 0            | 6   | 3                 | 0                    | 9                | M       |  |
| FROG POND CORRALS  | 70565  | 0.21    | L     | 3                | 2        | 2            | C              | NAT          | 0            | 6   | 0                 | 0                    | 6                | L       |  |
| BLUE HILL MINING CLAIM   | 70566  | 0.20    | L     | 3                | 1        | 1            | C              | NAT          | 0            | 6   | 0                 | 0                    | 6                | L       |  |
| RADIO TOWER  | 70568  | 0.25    | L     | 3                | 2        | 2            | C              | NAT          | 0            | 6   | 0                 | 0                    | 6                | L       |  |
| CAMPING  | 70569  | 0.30    | L     | 3                | 2        | 2            | C              | NAT          | 0            | 6   | 0                 | 6                    | 12               | M       |  |
| MUD CREEK TIE  | 70571  | 0.50    | L     | 3                | 2        | 2            | C              | NAT          | 3            | 6   | 1                 | 6                    | 16               | H       |  |
| MUD CREEK HERDER CAMP  | 70572  | 0.14    | L     | 3                | 2        | 2            | C              | NAT          | 0            | 6   | 4                 | 0                    | 10               | M       |  |
| MUD CREEK DAY USE  | 70573  | 0.69    | L     | 3                | 2        | 2            | C              | AGG          | 0            | 6   | 0                 | 0                    | 6                | L       |  |
| CHAPLAIN POINT   | 70574  | 0.48    | L     | 3                | 3        | 2            | C              | IMP          | 0            | 6   | 0                 | 0                    | 6                | L       |  |
| CHAPLAIN POINT PARKING   | 70574A | 0.10    | L     | 3                | 3        | 2            | C              | IMP          | 0            | 6   | 0                 | 0                    | 6                | L       |  |
| SUBSTATION   | 70575  | 0.50    | L     | 3                | 2        | 2            | C              | NAT          | 3            | 4   | 1                 | 6                    | 14               | M       |  |
| COAL CANYON  | 70576  | 0.27    | L     | 3                | 2        | 2            | C              | NAT          | 0            | 4   | 0                 | 0                    | 4                | L       |  |
| LITTLE BALDY DISPERSED   | 70579  | 0.41    | L     | 3                | 2        | 2            | C              | NAT          | 0            | 6   | 0                 | 0                    | 6                | L       |  |
| COLD SPRINGS-MILL FORK   | 70580  | 0.50    | L     | 3                | 2        | 2            | C              | NAT          | 0            | 6   | 0                 | 0                    | 6                | L       |  |
| HUNTERS CAMP   | 70583  | 0.20    | L     | 3                | 2        | 2            | C              | NAT          | 0            | 6   | 0                 | 0                    | 6                | L       |  |
| TIMBER CANYON CAMP   | 70584  | 0.13    | L     | 3                | 2        | 2            | C              | NAT          | 0            | 6   | 0                 | 0                    | 6                | L       |  |
| MEADOW CAMPSITE  | 70585  | 0.23    | A     | 3                | 2        | 2            | C              | NAT          | 0            | 2   | 0                 | 0                    | 2                | L       |  |
| RESERVATION RIDGE CAMP   | 70587  | 0.29    | L     | 3                | 2        | 2            | C              | NAT          | 0            | 2   | 0                 | 0                    | 2                | L       |  |
| WINDY RIDGE  | 70602  | 1.80    | L     | 3                | 2        | 2            | C              | NAT          | 0            | 4   | 0                 | 0                    | 4                | L       |  |
| WINDY RIDGE  | 70602  | 0.04    | L     | 3                | 2        | 2            | C              | NAT          | 0            | 4   | 0                 | 0                    | 4                | L       |  |
| RESERVATION RIDGE EAST   | 70609  | 0.10    | L     | 3                | 2        | 2            | C              | NAT          | 0            | 2   | 0                 | 0                    | 2                | L       |  |
| SOAPSTONE BOUNDARY CAMP  | 70610  | 0.13    | L     | 3                | 2        | 2            | C              | NAT          | 0            | 6   | 0                 | 0                    | 6                | L       |  |
| TROUT CREEK GRAVEL PIT   | 70614  | 0.55    | L     | 3                | 2        | 2            | C              | AGG          | 0            | 4   | 0                 | 0                    | 4                | L       |  |
| WHISKEY SPRINGS  | 70615  | 0.01    | L     | 3                | 3        | 3            | C              | AC           | 0            | 6   | 0                 | 0                    | 6                | L       |  |
| MULES EAR BENCH  | 70616  | 0.62    | L     | 3                | 2        | 2            | C              | NAT          | 0            | 4   | 0                 | 0                    | 4                | L       |  |
| ROBERTSON FLAT   | 70617  | 0.08    | L     | 3                | 2        | 2            | C              | NAT          | 0            | 6   | 0                 | 0                    | 6                | L       |  |
| NORTH RATTLESNAKE  | 70618  | 0.46    | L     | 3                | 2        | 2            | C              | NAT          | 2            | 6   | 0                 | 9                    | 17               | H       |  |
| LADDERS DAY USE  | 70624  | 0.60    | L     | 3                | 3        | 3            | C              | AGG          | 3            | 4   | 0                 | 1                    | 8                | L       |  |
| ROUNDY BASIN SPUR  | 70627  | 0.37    | L     | 3                | 2        | 2            | C              | NAT          | 0            | 4   | 4                 | 0                    | 8                | L       |  |
| ERICKSON CAMPSITE  | 70628  | 0.04    | L     | 3                | 2        | 2            | C              | AGG          | 0            | 6   | 0                 | 0                    | 6                | L       |  |
| STRAWBERRY OVERLOOK  | 70629  | 0.25    | L     | 3                | 3        | 3            | C              | NAT          | 0            | 4   | 0                 | 0                    | 4                | L       |  |
| SOLDIER CREEK DAM DAY U*   | 70632  | 0.20    | L     | 3                | 3        | 3            | C              | AGG          | 0            | 6   | 0                 | 0                    | 6                | L       |  |
| 0  | 70633  | 0.20    | L     | 3                | 2        | 2            | C              | NAT          | 0            | 6   | 0                 | 0                    | 6                | L       |  |
|  | 70635  | 0.28    | L     | 3                | 5        | 5            | C              | BST          | 0            | 4   | 0                 | 1                    | 5                | L       |  |
| STRAWBERRY BAY WATER SYS   | 70636  | 0.34    | L     | 3                | 3        | 1            | C              | AGG          | 0            | 6   | 0                 | 0                    | 6                | L       |  |
| OAKLEBERRY'S CORRAL  | 70638  | 0.19    | L     | 3                | 2        | 2            | C              | NAT          | 0            | 6   | 3                 | 0                    | 9                | M       |  |
| UPPER MUD CREEK CAMP   | 70640  | 0.37    | L     | 3                | 2        | 2            | C              | NAT          | 0            | 6   | 3                 | 0                    | 9                | M       |  |
| FIRE ESCAPE BRYANT'S FORK  | 70643  | 1.12    | L     | 3                | 1        | 1            | C              | NAT          | 0            | 6   | 0                 | 0                    | 6                | L       |  |
| NORTH WILLOW TRAIL ROAD  | 70644  | 0.34    | L     | 3                | 2        | 2            | C              | NAT          | 0            | 6   | 0                 | 6                    | 12               | M       |  |
| POWERPLANT ROAD  | 70645  | 0.39    | L     | 3                | 3        | 3            | C              | NAT          | 2            | 6   | 0                 | 6                    | 14               | M       |  |
| CHICKEN CREEK WEST DAY USE   | 70646  | 1.63    | L     | 3                | 4        | 4            | C              | BST          | 2            | 4   | 0                 | 1                    | 7                | L       |  |

| Table A.2 - Watershed Health, Riparian Function, and Aquatic Species |         |        |                  |          |              |                |              |              |   |                   |                      |                  |         |        |
|--|---------|--------|------------------|----------|--------------|----------------|--------------|--------------|---|-------------------|----------------------|------------------|---------|--------|
| FSR  | SEGMENT |        | Functional Class | District | Objective ML | Operational ML | SERVICE LIFE | Surface Type | Loss of Connectivity and Accessible Habitat | Riparian Function | Hill Slope Stability | Sediment Loading | OVERALL |        |
| Name   | ID      | Length |                  |          |              |                |              |              |   |                   |                      |                  | Value   | Rating |
| POWERPOLE  | 70648   | 0.11   | L                | 3        | 2            | 2              | C            | NAT          | 3   | 6                 | 0                    | 6                | 15      | H      |
| NORTH WILLOW TRAIL PARKING   | 70649   | 0.11   | L                | 3        | 2            | 2              | C            | NAT          | 0   | 6                 | 0                    | 6                | 12      | M      |
| SQUAW-HORSE CONNECT  | 70652   | 2.94   | L                | 3        | 2            | 2              | C            | NAT          | 0   | 6                 | 0                    | 0                | 6       | L      |
| EAST PORTAL SPUR   | 70653   | 0.05   | L                | 3        | 2            | 2              | C            | NAT          | 0   | 6                 | 0                    | 0                | 6       | L      |
| UPPER HORSE CREEK  | 70654   | 0.18   | L                | 3        | 2            | 2              | C            | NAT          | 0   | 6                 | 0                    | 0                | 6       | L      |
| LOWER HORSE CREEK  | 70655   | 0.24   | L                | 3        | 2            | 2              | C            | NAT          | 0   | 6                 | 0                    | 0                | 6       | L      |
| LITTLE COOP  | 70657   | 0.14   | L                | 3        | 1            | 1              | C            | NAT          | 0   | 4                 | 0                    | 0                | 4       | L      |
| JAKES BAY  | 70658   | 0.34   | L                | 3        | 3            | 3              | C            | AGG          | 0   | 4                 | 0                    | 0                | 4       | L      |
| WINDY RIDGE  | 70660   | 0.27   | L                | 3        | 1            | 1              | IS           | NAT          | 0   | 6                 | 0                    | 0                | 6       | L      |
| FISHERMAN'S BOAT RAMP  | 70665   | 0.32   | L                | 3        | 3            | 3              | C            | AC           | 1   | 6                 | 0                    | 1                | 8       | L      |
| FISHERMAN'S BOAT RAMP PARKING  | 70666   | 0.12   | L                | 3        | 3            | 3              | C            | AC           | 0   | 6                 | 0                    | 1                | 7       | L      |
| RENEGADE CAMPGROUND  | 70667   | 0.63   | L                | 3        | 4            | 4              | C            | AC           | 0   | 6                 | 0                    | 0                | 6       | L      |
| RENEGADE CAMPGROUND SPUR   | 70667A  | 0.17   | L                | 3        | 4            | 4              | C            | AC           | 0   | 6                 | 0                    | 0                | 6       | L      |
| NEW PARKING AREA   | 70668   | 0.04   | L                | 3        | 2            | 2              | C            | AGG          | 0   | 6                 | 0                    | 0                | 6       | L      |
| TRAIL SPRING   | 70670   | 1.30   | L                | 3        | 2            | 2              | C            | NAT          | 0   | 6                 | 0                    | 0                | 6       | L      |
| DRILL HOLE   | 70671   | 0.14   | L                | 3        | 1            | 1              | C            | NAT          | 0   | 6                 | 0                    | 0                | 6       | L      |
| CROOKED CREEK 2  | 70676   | 1.05   | L                | 3        | 2            | 2              | C            | NAT          | 0   | 6                 | 0                    | 0                | 6       | L      |
| HERDER'S CAMP ROAD #368  | 70678   | 1.90   | L                | 3        | 2            | 2              | C            | NAT          | 0   | 2                 | 0                    | 0                | 2       | L      |
| SOUTH CENTER OVERLOOK  | 70679   | 1.46   | L                | 3        | 2            | 2              | C            | NAT          | 0   | 2                 | 2                    | 0                | 4       | L      |
| BROAD HOLLOW   | 70680   | 2.17   | L                | 3        | 2            | 2              | C            | NAT          | 0   | 2                 | 0                    | 0                | 2       | L      |
| WILSON SHEEP CAMP #1   | 70681   | 0.24   | L                | 3        | 2            | 2              | C            | NAT          | 0   | 2                 | 0                    | 0                | 2       | L      |
| WILSON SHEEP CAMP #2   | 70682   | 0.26   | L                | 3        | 2            | 2              | C            | NAT          | 0   | 2                 | 0                    | 0                | 2       | L      |
| WILLOW SPRING  | 70689   | 0.26   | L                | 3        | 2            | 2              | C            | NAT          | 0   | 2                 | 0                    | 0                | 2       | L      |
| LEFT FORK WILLOW CREEK   | 70690   | 0.10   | L                | 3        | 2            | 2              | C            | NAT          | 0   | 2                 | 0                    | 0                | 2       | L      |
| UPPER CLYDE CREEK CAMP   | 70695   | 0.10   | L                | 3        | 2            | 2              | C            | NAT          | 0   | 4                 | 4                    | 0                | 8       | L      |
| UPPER CLYDE CREEK BRANCH   | 70696   | 0.28   | A                | 3        | 1            | 1              | C            | NAT          | 0   | 6                 | 3                    | 0                | 9       | M      |
| TIMBER SALE  | 70697   | 0.17   | A                | 3        | 1            | 1              | I            | NAT          | 0   | 6                 | 4                    | 0                | 10      | M      |
| TIMBER SALE  | 70699   | 0.46   | L                | 3        | 1            | 1              | I            | NAT          | 0   | 6                 | 4                    | 0                | 10      | M      |
| COYOTE RIDGE   | 70712   | 2.39   | L                | 3        | 1            | 1              | I            | NAT          | 2   | 4                 | 4                    | 6                | 16      | H      |
| WATER TANK   | 70713   | 1.20   | L                | 3        | 2            | 2              | C            | NAT          | 0   | 6                 | 2                    | 0                | 8       | L      |
| RHOADES CABIN  | 70714   | 0.56   | L                | 3        | 2            | 2              | C            | NAT          | 2   | 4                 | 3                    | 6                | 15      | H      |
| SHINGLE MILL SPUR 3  | 70718   | 0.65   | L                | 3        | 1            | 1              | IS           | NAT          | 0   | 6                 | 4                    | 0                | 10      | M      |
| BRYANTS FORK SUMMER HOME SPUR  | 70724   | 0.18   | L                | 3        | 3            | 3              | C            | AGG          | 0   | 6                 | 0                    | 0                | 6       | L      |
| LOWER MILL HOLLOW TIMBER SALE  | 70726   | 0.07   | L                | 3        | 1            | 1              | I            | NAT          | 0   | 6                 | 0                    | 6                | 12      | M      |
| COW CAMP   | 70733   | 0.90   | L                | 3        | 1            | 1              | I            | NAT          | 0   | 4                 | 1                    | 0                | 5       | L      |
| COW CAMP   | 70733   | 0.06   | L                | 3        | 2            | 2              | C            | NAT          | 0   | 4                 | 4                    | 0                | 8       | L      |
| WILLOW CREEK (LOWER)   | 70735   | 0.93   | L                | 3        | 3            | 3              | C            | AGG          | 0   | 6                 | 0                    | 1                | 7       | L      |
| CURRANT CR. BAY FISHING ACCESS                                       | 70736   | 0.58   | L                | 3        | 2            | 2              | C            | AGG          | 0   | 4                 | 0                    | 1                | 5       | L      |
| WATER HOLLOW RIDGE SPUR  | 70737   | 0.60   | L                | 3        | 2            | 2              | C            | NAT          | 0   | 2                 | 0                    | 0                | 2       | L      |
| COAL MINE TRAILHEAD  | 70738   | 0.09   | L                | 3        | 3            | 3              | C            | AGG          | 0   | 4                 | 0                    | 0                | 4       | L      |
| LOWER CURRANT CREEK DAM ACCESS                                       | 70739   | 0.63   | L                | 3        | 2            | 2              | C            | IMP          | 0   | 6                 | 0                    | 3                | 9       | M      |
| RACETRACK - LAYOUT   | 70740   | 0.85   | L                | 3        | 2            | 2              | C            | NAT          | 0   | 6                 | 1                    | 0                | 7       | L      |
| RIGHT FORK COWHOLLOW RIDGE   | 70741   | 1.00   | L                | 3        | 2            | 2              | C            | NAT          | 0   | 4                 | 0                    | 0                | 4       | L      |
| DOCKWEED SPUR 2  | 70743   | 0.12   | L                | 3        | 2            | 2              | C            | NAT          | 0   | 6                 | 0                    | 0                | 6       | L      |
| RASPBERRY KNOLL  | 70744   | 3.67   | L                | 3        | 2            | 2              | C            | NAT          | 2   | 6                 | 2                    | 6                | 16      | H      |
| SOLDIER CREEK BAY  | 70745   | 0.51   | L                | 3        | 3            | 3              | C            | AGG          | 0   | 6                 | 0                    | 0                | 6       | L      |
| SOLDIER CREEK RIDGE  | 70746   | 0.17   | L                | 3        | 4            | 4              | C            | AC           | 0   | 6                 | 0                    | 0                | 6       | L      |
| BUCK BOARD   | 70750   | 0.25   | L                | 3        | 2            | 2              | C            | NAT          | 0   | 4                 | 0                    | 0                | 4       | L      |
| INDIAN SPRINGS   | 70751   | 0.61   | L                | 3        | 2            | 2              | C            | NAT          | 0   | 4                 | 0                    | 0                | 4       | L      |
| TWIN CREEK SPUR 1  | 70753   | 0.26   | L                | 3        | 2            | 2              | C            | NAT          | 0   | 4                 | 0                    | 9                | 13      | M      |
| WILLOW CREEK RIDGE   | 70754   | 0.50   | C                | 3        | 2            | 2              | C            | NAT          | 0   | 6                 | 0                    | 0                | 6       | L      |
| WILLOW CREEK RIDGE   | 70754   | 0.42   | C                | 3        | 2            | 2              | C            | NAT          | 0   | 2                 | 0                    | 0                | 2       | L      |
| WILLOW CREEK RIDGE   | 70754   | 0.10   | C                | 3        | 2            | 2              | C            | NAT          | 0   | 2                 | 0                    | 0                | 2       | L      |
| WILLOW CREEK RIDGE   | 70754   | 0.13   | C                | 3        | 2            | 2              | C            | NAT          | 0   | 2                 | 0                    | 0                | 2       | L      |
| WILLOW CREEK RIDGE   | 70754   | 0.05   | C                | 3        | 2            | 2              | C            | NAT          | 0   | 2                 | 0                    | 0                | 2       | L      |
| WILLOW CREEK RIDGE   | 70754   | 0.29   | C                | 3        | 2            | 2              | C            | NAT          | 0   | 2                 | 0                    | 0                | 2       | L      |
| WILLOW CREEK RIDGE   | 70754   | 0.04   | C                | 3        | 2            | 2              | C            | NAT          | 0   | 2                 | 0                    | 0                | 2       | L      |
| WILLOW CREEK RIDGE   | 70754   | 1.05   | C                | 3        | 2            | 2              | C            | NAT          | 0   | 2                 | 0                    | 0                | 2       | L      |



| Table A.2 - Watershed Health, Riparian Function, and Aquatic Species |         |        |                  |          |              |                |              |              |   |                   |                      |                  |         |        |
|--|---------|--------|------------------|----------|--------------|----------------|--------------|--------------|---|-------------------|----------------------|------------------|---------|--------|
| FSR  | SEGMENT |        | Functional Class | District | Objective ML | Operational ML | SERVICE LIFE | Surface Type | Loss of Connectivity and Accessible Habitat | Riparian Function | Hill Slope Stability | Sediment Loading | OVERALL |        |
| Name   | ID      | Length |                  |          |              |                |              |              |   |                   |                      |                  | Value   | Rating |
| WILLOW CREEK RIDGE   | 70754   | 0.90   | C                | 3        | 2            | 2              | C            | NAT          | 0   | 2                 | 0                    | 0                | 2       | L      |
| WILLOW CREEK RIDGE   | 70754   | 0.43   | C                | 3        | 2            | 2              | C            | NAT          | 0   | 2                 | 0                    | 0                | 2       | L      |
| WILLOW CREEK RIDGE   | 70754   | 0.44   | C                | 3        | 2            | 2              | C            | NAT          | 0   | 2                 | 0                    | 0                | 2       | L      |
| WILLOW CREEK RIDGE   | 70754   | 0.22   | C                | 3        | 2            | 2              | C            | NAT          | 0   | 2                 | 0                    | 0                | 2       | L      |
| WILLOW CREEK RIDGE   | 70754   | 0.09   | C                | 3        | 2            | 2              | C            | NAT          | 0   | 2                 | 0                    | 0                | 2       | L      |
| WILLOW CREEK RIDGE   | 70754   | 0.12   | C                | 3        | 2            | 2              | C            | NAT          | 0   | 2                 | 0                    | 0                | 2       | L      |
| WILLOW CREEK RIDGE   | 70754   | 0.10   | C                | 3        | 2            | 2              | C            | NAT          | 0   | 2                 | 0                    | 0                | 2       | L      |
| DISPERSED CAMPING  | 70756   | 0.13   | L                | 3        | 2            | 2              | C            | NAT          | 0   | 6                 | 0                    | 0                | 6       | L      |
| TWIN CREEK SPUR 2  | 70757   | 0.20   | L                | 3        | 1            | 1              | IS           | NAT          | 0   | 4                 | 0                    | 0                | 4       | L      |
| NORTH LAKE CRK TIMBER SALE   | 70776   | 0.18   | L                | 3        | 1            | 1              | I            | NAT          | 0   | 4                 | 0                    | 9                | 13      | M      |
| LITTLE WEST FK. TIMBER SALE #1                                       | 70900   | 0.26   | L                | 3        | 1            | 1              | IS           | NAT          | 0   | 4                 | 0                    | 0                | 4       | L      |
| LITTLE WEST FK. TIMBER SALE #2                                       | 70901   | 0.80   | L                | 3        | 2            | 2              | C            | NAT          | 2   | 4                 | 1                    | 6                | 13      | M      |
| LITTLE SO. FK. TIMBER SALE #3  | 70902   | 0.45   | L                | 3        | 1            | 1              | IS           | NAT          | 0   | 4                 | 0                    | 0                | 4       | L      |
| LITTLE SO. FK. TIMBER SALE #5  | 70903   | 0.50   | L                | 3        | 1            | 1              | IS           | NAT          | 0   | 4                 | 0                    | 0                | 4       | L      |
| LITTLE SO. FK. TIMBER SALE #8  | 70904   | 0.50   | L                | 3        | 1            | 1              | IS           | NAT          | 0   | 4                 | 0                    | 0                | 4       | L      |
| LITTLE SO. FK. TIMBER SALE #9  | 70905   | 0.40   | L                | 3        | 1            | 1              | IS           | NAT          | 2   | 4                 | 0                    | 6                | 12      | M      |
| LITTLE SO. FK. TIMBER SALE #10                                       | 70906   | 0.50   | L                | 3        | 1            | 1              | IS           | NAT          | 2   | 4                 | 0                    | 6                | 12      | M      |
| LITTLE SO. FK. TIMBER SALE #11                                       | 70907   | 0.60   | L                | 3        | 1            | 1              | IS           | NAT          | 0   | 4                 | 0                    | 0                | 4       | L      |
| LITTLE SO. FK. TIMBER SALE #12                                       | 70908   | 0.77   | L                | 3        | 1            | 1              | IS           | NAT          | 0   | 4                 | 0                    | 0                | 4       | L      |
| EAST PORTAL  | 80027   | 3.29   | L                | 3        | 2            | 2              | C            | IMP          | 0   | 4                 | 0                    | 3                | 7       | L      |
| RED PINE   | 80030   | 6.00   | L                | 3        | 2            | 2              | C            | NAT          | 0   | 4                 | 0                    | 0                | 4       | L      |
| S FK. WEBER 4X4  | 80031   | 1.20   | L                | 3        | 2            | 2              | C            | NAT          | 2   | 4                 | 1                    | 6                | 13      | M      |
| SMITH & MOREHOUSE  | 80033   | 2.18   | C                | 3        | 3            | 3              | C            | AGG          | 2   | 4                 | 0                    | 1                | 7       | L      |
| UPPER SETTING  | 80034   | 3.66   | L                | 3        | 2            | 2              | C            | IMP          | 0   | 4                 | 0                    | 3                | 7       | L      |
| UPPER SETTING  | 80034   | 3.20   | L                | 3        | 3            | 3              | C            | IMP          | 0   | 4                 | 1                    | 0                | 5       | L      |
| NORWAY FLAT  | 80035   | 7.19   | L                | 3        | 2            | 2              | C            | NAT          | 0   | 2                 | 1                    | 0                | 3       | L      |
| NORWAY FLAT-A  | 80035-A | 0.10   | L                | 3        | 2            | 2              | C            | NAT          | 0   | 2                 | 0                    | 0                | 2       | L      |
| BOULDER CREEK  | 80036   | 0.32   | L                | 3        | 2            | 2              | C            | NAT          | 0   | 2                 | 0                    | 0                | 2       | L      |
| BOULDER CREEK -A   | 80036-A | 0.80   | L                | 3        | 2            | 2              | C            | NAT          | 0   | 2                 | 3                    | 6                | 11      | M      |
| SOAPSTONE BASIN  | 80037   | 2.16   | C                | 3        | 3            | 3              | C            | AGG          | 0   | 6                 | 0                    | 1                | 7       | L      |
| SOAPSTONE BASIN  | 80037   | 0.30   | C                | 3        | 5            | 5              | C            | AC           | 0   | 2                 | 0                    | 3                | 5       | L      |
| WASHINGTON LAKE CG   | 80038   | 0.45   | L                | 3        | 5            | 5              | C            | AC           | 0   | 6                 | 0                    | 0                | 6       | L      |
| SPRING CAN. - TRIAL LAKE   | 80041   | 4.44   | C                | 3        | 2            | 2              | C            | NAT          | 0   | 6                 | 0                    | 0                | 6       | L      |
| SPRING CAN. - TRIAL LAKE   | 80041   | 0.56   | C                | 3        | 3            | 3              | C            | NAT          | 0   | 6                 | 0                    | 0                | 6       | L      |
| SPRING CAN. - TRIAL LAKE   | 80041   | 1.25   | C                | 3        | 3            | 3              | C            | IMP          | 0   | 6                 | 0                    | 0                | 6       | L      |
| SPRING CAN. - TRIAL LAKE   | 80041   | 2.30   | C                | 3        | 3            | 3              | C            | IMP          | 0   | 6                 | 0                    | 0                | 6       | L      |
| SPRING CAN. - TRIAL LAKE   | 80041   | 0.75   | C                | 3        | 5            | 5              | C            | IMP          | 2   | 6                 | 0                    | 3                | 11      | M      |
| TRIAL LAKE   | 80042   | 0.91   | L                | 3        | 5            | 5              | C            | AC           | 0   | 6                 | 0                    | 0                | 6       | L      |
| TRIAL LAKE-A   | 80042-A | 0.07   | L                | 3        | 5            | 5              | C            | AC           | 0   | 6                 | 0                    | 0                | 6       | L      |
| TRIAL LAKE-B   | 80042-B | 0.17   | L                | 3        | 5            | 5              | C            | AC           | 0   | 6                 | 0                    | 0                | 6       | L      |
| TRIAL LAKE-C   | 80042-C | 0.16   | L                | 3        | 5            | 5              | C            | AC           | 0   | 6                 | 0                    | 0                | 6       | L      |
| PONDEROSA  | 80043   | 0.42   | L                | 3        | 3            | 3              | C            | AGG          | 0   | 4                 | 3                    | 0                | 7       | L      |
| YELLOW PINE R V CAMPS  | 80044   | 0.17   | L                | 3        | 3            | 3              | C            | AGG          | 0   | 4                 | 0                    | 1                | 5       | L      |
| YELLOW PINE R V CAMPS-A  | 80044-A | 0.29   | L                | 3        | 3            | 3              | C            | AGG          | 0   | 4                 | 0                    | 1                | 5       | L      |
| YELLOW PINE RV CAMPS-B   | 80044-B | 0.02   | L                | 3        | 3            | 3              | C            | AGG          | 0   | 4                 | 0                    | 0                | 4       | L      |
| WASHINGTON LAKE GROUP AREA   | 80047   | 0.27   | L                | 3        | 5            | 5              | C            | AC           | 0   | 6                 | 0                    | 1                | 7       | L      |
| YELLOWPINE CG.   | 80048   | 0.35   | L                | 3        | 4            | 4              | C            | IMP          | 0   | 4                 | 0                    | 0                | 4       | L      |
| YELLOWPINE CG  | 80048-A | 0.20   | L                | 3        | 4            | 4              | C            | IMP          | 0   | 4                 | 0                    | 3                | 7       | L      |
| BEAVER CREEK ADM SITE  | 80049   | 0.43   | L                | 3        | 4            | 3              | C            | IMP          | 2   | 4                 | 0                    | 3                | 9       | M      |
| BEAVER CREEK PICNIC AREA   | 80050   | 0.09   | L                | 3        | 3            | 3              | C            | AGG          | 0   | 4                 | 0                    | 0                | 4       | L      |
| BEAVER CREEK PICNIC-A  | 80050-A | 0.04   | L                | 3        | 3            | 3              | C            | AGG          | 0   | 4                 | 0                    | 0                | 4       | L      |
| LEDGEFORK CG   | 80051   | 0.69   | L                | 3        | 5            | 5              | C            | AC           | 2   | 4                 | 2                    | 1                | 9       | M      |
| LEDGEFORK CG-A   | 80051-A | 0.13   | L                | 3        | 5            | 5              | C            | AC           | 0   | 4                 | 0                    | 1                | 5       | L      |
| LEDGEFORK CG-B   | 80051-B | 0.06   | L                | 3        | 5            | 5              | C            | AC           | 0   | 4                 | 0                    | 0                | 4       | L      |
| LEDGEFORK CG-C   | 80051-C | 0.41   | L                | 3        | 5            | 5              | C            | AC           | 0   | 4                 | 0                    | 1                | 5       | L      |
| LEDGEFORK CG-D   | 80051-D | 0.12   | L                | 3        | 5            | 5              | C            | AC           | 0   | 4                 | 0                    | 0                | 4       | L      |
| LEDGEFORK CG-E   | 80051-E | 0.08   | L                | 3        | 5            | 5              | C            | AC           | 2   | 4                 | 0                    | 3                | 9       | M      |
| SHINGLE CREEK CG   | 80052   | 0.36   | L                | 3        | 4            | 4              | C            | IMP          | 0   | 4                 | 4                    | 6                | 14      | M      |

| Table A.2 - Watershed Health, Riparian Function, and Aquatic Species |         |        |                  |          |              |                |              |              |   |                   |                      |                  |         |        |
|--|---------|--------|------------------|----------|--------------|----------------|--------------|--------------|---|-------------------|----------------------|------------------|---------|--------|
| FSR  | SEGMENT |        | Functional Class | District | Objective ML | Operational ML | SERVICE LIFE | Surface Type | Loss of Connectivity and Accessible Habitat | Riparian Function | Hill Slope Stability | Sediment Loading | OVERALL |        |
| Name   | ID      | Length |                  |          |              |                |              |              |   |                   |                      |                  | Value   | Rating |
| SHINGLE CREEK CG-A   | 80052-A | 0.05   | L                | 3        | 4            | 4              | C            | IMP          | 0   | 4                 | 4                    | 0                | 8       | L      |
| LOWER PROVO RIVER CG   | 80053   | 0.68   | L                | 3        | 3            | 3              | C            | AGG          | 0   | 2                 | 0                    | 0                | 2       | L      |
| SHINGLE CREEK T.H  | 80054   | 0.20   | L                | 3        | 4            | 4              | C            | AGG          | 0   | 4                 | 0                    | 1                | 5       | L      |
| GARDNERS FORK 4X4  | 80055   | 3.38   | L                | 3        | 2            | 2              | C            | NAT          | 2   | 4                 | 0                    | 6                | 12      | M      |
| FEE STATION LOOP   | 80056   | 0.09   | L                | 3        | 5            | 5              | C            | AC           | 0   | 4                 | 0                    | 0                | 4       | L      |
| HOYT CANYON  | 80080   | 4.02   | L                | 3        | 2            | 2              | C            | NAT          | 0   | 4                 | 0                    | 0                | 4       | L      |
| HANGMAN'S DRAW   | 80088   | 0.08   | L                | 3        | 2            | 2              | C            | NAT          | 0   | 4                 | 0                    | 6                | 10      | M      |
| PROVO R. FALLS OVERLOOK  | 80090   | 0.04   | L                | 3        | 5            | 5              | C            | AC           | 0   | 6                 | 0                    | 0                | 6       | L      |
| SHADY DELL CG  | 80092   | 0.52   | L                | 3        | 5            | 5              | C            | AC           | 0   | 6                 | 0                    | 1                | 7       | L      |
| SOAPSTONE CG   | 80094   | 0.41   | L                | 3        | 5            | 5              | C            | AC           | 0   | 6                 | 0                    | 0                | 6       | L      |
| SOAPSTONE CG-A   | 80094-A | 0.19   | L                | 3        | 5            | 5              | C            | AC           | 0   | 6                 | 0                    | 0                | 6       | L      |
| SOAPSTONE CG-B   | 80094-B | 0.30   | L                | 3        | 5            | 5              | C            | AC           | 0   | 6                 | 0                    | 0                | 6       | L      |
| COBBLEREST CG  | 80096   | 0.17   | L                | 3        | 5            | 5              | C            | AC           | 0   | 6                 | 0                    | 3                | 9       | M      |
| COBBLEREST CG-A  | 80096-A | 0.13   | L                | 3        | 5            | 5              | C            | AC           | 2   | 6                 | 0                    | 3                | 11      | M      |
| UPPER PROVO CG   | 80097   | 0.03   | L                | 3        | 4            | 4              | C            | NAT          | 0   | 6                 | 0                    | 0                | 6       | L      |
| LOST CREEK CG  | 80098   | 0.53   | L                | 3        | 5            | 5              | C            | AC           | 2   | 6                 | 0                    | 1                | 9       | M      |
| LOST CREEK CG-A  | 80098-A | 0.21   | L                | 3        | 5            | 5              | C            | AC           | 0   | 6                 | 0                    | 0                | 6       | L      |
| LILLY LAKE CG  | 80099   | 0.23   | L                | 3        | 5            | 5              | C            | AC           | 0   | 6                 | 0                    | 0                | 6       | L      |
| CAMP LOOP  | 80101   | 0.02   | L                | 3        | 2            | 2              | C            | NAT          | 0   | 4                 | 0                    | 0                | 4       | L      |
| CAMP LOOP  | 80101   | 0.02   | L                | 3        | 2            | 2              | C            | NAT          | 0   | 4                 | 0                    | 0                | 4       | L      |
| BALD MTN T.H   | 80102   | 0.21   | L                | 3        | 4            | 4              | C            | NAT          | 0   | 6                 | 0                    | 0                | 6       | L      |
| MIRROR LAKE CG   | 80103   | 0.47   | L                | 3        | 4            | 4              | C            | IMP          | 0   | 4                 | 0                    | 0                | 4       | L      |
| MIRROR LAKE CG-A   | 80103-A | 0.30   | L                | 3        | 4            | 4              | C            | IMP          | 0   | 4                 | 0                    | 3                | 7       | L      |
| MIRROR LAKE CG-B   | 80103-B | 0.15   | L                | 3        | 4            | 4              | C            | IMP          | 0   | 4                 | 0                    | 0                | 4       | L      |
| MIRROR LAKE CG-C   | 80103-C | 0.17   | L                | 3        | 4            | 4              | C            | IMP          | 0   | 4                 | 0                    | 0                | 4       | L      |
| MIRROR LAKE CG-D   | 80103-D | 0.09   | L                | 3        | 4            | 4              | C            | IMP          | 0   | 4                 | 0                    | 0                | 4       | L      |
| MIRROR LAKE CG-E   | 80103-E | 0.18   | L                | 3        | 4            | 4              | C            | IMP          | 0   | 4                 | 0                    | 6                | 10      | M      |
| MIRROR LAKE CG-F   | 80103-F | 0.07   | L                | 3        | 4            | 4              | C            | IMP          | 0   | 4                 | 0                    | 0                | 4       | L      |
| MIRROR LAKE ACCESS   | 80104   | 0.70   | L                | 3        | 5            | 5              | C            | AC           | 2   | 4                 | 0                    | 1                | 7       | L      |
| MOOSEHORN CG   | 80105   | 0.20   | L                | 3        | 4            | 4              | C            | IMP          | 0   | 4                 | 0                    | 0                | 4       | L      |
| MOOSEHORN CG-A   | 80105-A | 0.16   | L                | 3        | 4            | 4              | C            | IMP          | 0   | 4                 | 0                    | 0                | 4       | L      |
| MOOSEHORN CG-B   | 80105-B | 0.18   | L                | 3        | 4            | 4              | C            | IMP          | 0   | 4                 | 0                    | 0                | 4       | L      |
| BUTTERFLY CG   | 80106   | 0.25   | L                | 3        | 4            | 4              | C            | AGG          | 0   | 4                 | 0                    | 0                | 4       | L      |
| LAMBERT MEADOWS  | 80107   | 4.20   | L                | 3        | 2            | 2              | C            | NAT          | 2   | 6                 | 0                    | 6                | 14      | M      |
| MURDOCK STAGING  | 80108   | 0.19   | L                | 3        | 5            | 3              | C            | NAT          | 0   | 6                 | 0                    | 6                | 12      | M      |
| SOAPSTONE TRAILER DUMP   | 80123   | 0.13   | L                | 3        | 5            | 5              | C            | AC           | 0   | 2                 | 0                    | 0                | 2       | L      |
| CAMP ROGERS SPECIAL USE  | 80129   | 0.25   | L                | 3        | 3            | 3              | C            | NAT          | 0   | 6                 | 0                    | 6                | 12      | M      |
| EQUIPMENT  | 80131   | 0.02   | L                | 3        | 2            | 2              | C            | NAT          | 0   | 2                 | 0                    | 0                | 2       | L      |
| GARDNER FORK T.H   | 80136   | 0.13   | L                | 3        | 4            | 4              | C            | AGG          | 0   | 4                 | 0                    | 0                | 4       | L      |
| MURDOCK BASIN  | 80137   | 6.20   | C                | 3        | 2            | 2              | C            | IMP          | 0   | 4                 | 0                    | 0                | 4       | L      |
| MURDOCK BASIN  | 80137   | 2.33   | C                | 3        | 3            | 3              | C            | IMP          | 2   | 6                 | 0                    | 3                | 11      | M      |
| MURDOCK BASIN  | 80137   | 0.20   | C                | 3        | 3            | 3              | C            | AC           | 2   | 6                 | 0                    | 1                | 9       | M      |
| TAYLOR FK ATV T.H  | 80145   | 0.07   | L                | 3        | 3            | 3              | C            | AGG          | 0   | 4                 | 0                    | 1                | 5       | L      |
| TAYLORS FORK CG.   | 80146   | 0.39   | L                | 3        | 3            | 3              | C            | AGG          | 0   | 4                 | 2                    | 1                | 7       | L      |
| HAYDEN PEAK OVERLOOK   | 80165   | 0.03   | L                | 3        | 5            | 5              | C            | AC           | 0   | 4                 | 0                    | 0                | 4       | L      |
| PINE VALLEY DISPERSED 1  | 80166   | 0.27   | L                | 3        | 3            | 3              | C            | AGG          | 0   | 2                 | 0                    | 0                | 2       | L      |
| PINE VALLEY DISPERSED 2  | 80167   | 0.07   | L                | 3        | 3            | 3              | C            | AGG          | 0   | 2                 | 0                    | 0                | 2       | L      |
| TRIAL LAKE FISHERMAN'S   | 80168   | 0.20   | L                | 3        | 3            | 3              | C            | NAT          | 0   | 6                 | 0                    | 0                | 6       | L      |
| PITT AND PAGE HILL   | 80170   | 3.90   | L                | 3        | 2            | 2              | C            | NAT          | 2   | 6                 | 0                    | 6                | 14      | M      |
| UPPER CEDAR HOLLOW OHV   | 80178   | 5.40   | L                | 3        | 2            | 2              | C            | NAT          | 0   | 4                 | 0                    | 0                | 4       | L      |
| LEFT FK CEDAR HOLLOW OHV   | 80196   | 0.25   | L                | 3        | 3            | 3              | C            | NAT          | 0   | 4                 | 0                    | 0                | 4       | L      |
| CEDAR HOLLOW 2&3   | 80198   | 1.83   | L                | 3        | 2            | 2              | C            | NAT          | 0   | 4                 | 0                    | 0                | 4       | L      |
| CEDAR HOLLOW WEST 1  | 80199   | 1.60   | L                | 3        | 2            | 2              | C            | NAT          | 0   | 4                 | 0                    | 0                | 4       | L      |
| CEDAR HOLLOW NORTH 1   | 80200   | 1.00   | L                | 3        | 2            | 2              | C            | NAT          | 0   | 4                 | 0                    | 0                | 4       | L      |
| CEDAR HOLLOW   | 80202   | 3.55   | L                | 3        | 3            | 3              | C            | IMP          | 0   | 4                 | 0                    | 0                | 4       | L      |
| CEDAR HOLLOW OHV   | 80203   | 1.40   | L                | 3        | 2            | 2              | C            | NAT          | 0   | 2                 | 0                    | 0                | 2       | L      |
| CEDAR HOLLOW OHV-A   | 80203-A | 0.30   | L                | 3        | 2            | 2              | C            | NAT          | 0   | 2                 | 0                    | 0                | 2       | L      |
| SOAPSTONE DISPERSED CAMPS  | 80404   | 0.97   | L                | 3        | 2            | 2              | C            | NAT          | 0   | 6                 | 0                    | 0                | 6       | L      |

| Table A.2 - Watershed Health, Riparian Function, and Aquatic Species |         |        |                  |          |              |                |              |              |  |                   |                      |                  |         |        |
|--|---------|--------|------------------|----------|--------------|----------------|--------------|--------------|--|-------------------|----------------------|------------------|---------|--------|
| FSR  | SEGMENT |        | Functional Class | District | Objective ML | Operational ML | SERVICE LIFE | Surface Type | Loss of Connectivity and Accesible Habitat | Riparian Function | Hill Slope Stability | Sediment Loading | OVERALL |        |
| Name   | ID      | Length |                  |          |              |                |              |              |  |                   |                      |                  | Value   | Rating |
| CASTLE LAKE  | 80406   | 1.30   | L                | 3        | 2            | 2              | C            | NAT          | 0  | 4                 | 0                    | 0                | 4       | L      |
| SLATE CREEK CORRAL   | 80407   | 0.39   | L                | 3        | 2            | 2              | C            | AGG          | 0  | 4                 | 0                    | 1                | 5       | L      |
| SLATE CREEK CORRAL   | 80407   | 0.20   | L                | 3        | 3            | 3              | C            | AGG          | 0  | 4                 | 0                    | 0                | 4       | L      |
| SLATE CREEK CORRAL   | 80407-A | 0.05   | L                | 3        | 4            | 4              | C            | AGG          | 0  | 4                 | 0                    | 0                | 4       | L      |
| WIDE HOLLOW  | 80408   | 2.30   | L                | 3        | 2            | 2              | C            | NAT          | 0  | 4                 | 0                    | 0                | 4       | L      |
| ECHO LAKE  | 80410   | 0.68   | L                | 3        | 2            | 2              | C            | NAT          | 0  | 4                 | 0                    | 0                | 4       | L      |
| FOUNDATIONS  | 80411   | 0.10   | L                | 3        | 2            | 2              | C            | NAT          | 0  | 6                 | 0                    | 0                | 6       | L      |
| SOAPSTONE GS   | 80413   | 0.25   | L                | 3        | 3            | 3              | C            | IMP          | 0  | 6                 | 0                    | 3                | 9       | M      |
| SOAPSTONE G.STATION  | 80413-A | 0.05   | L                | 3        | 3            | 3              | C            | IMP          | 0  | 6                 | 0                    | 0                | 6       | L      |
| IRON MINE  | 80414   | 8.69   | L                | 3        | 2            | 2              | C            | NAT          | 2  | 6                 | 0                    | 6                | 14      | M      |
| IRON MINE-A  | 80414-A | 0.13   | L                | 3        | 2            | 2              | C            | NAT          | 0  | 2                 | 0                    | 0                | 2       | L      |
| IRON MINE-B  | 80414-B | 0.07   | L                | 3        | 2            | 2              | C            | NAT          | 0  | 2                 | 0                    | 0                | 2       | L      |
| COBBLE CREEK   | 80415   | 0.71   | L                | 3        | 1            | 1              | C            | NAT          | 2  | 4                 | 0                    | 0                | 6       | M      |
| COBBLE CREEK   | 80415   | 2.09   | L                | 3        | 2            | 2              | C            | NAT          | 0  | 6                 | 0                    | 0                | 6       | L      |
| BROADHEAD MEADOWS  | 80416   | 3.45   | L                | 3        | 2            | 2              | C            | NAT          | 2  | 6                 | 0                    | 6                | 14      | M      |
| DUCHESNE TUNNEL CAMPS  | 80417   | 0.20   | L                | 3        | 2            | 2              | C            | NAT          | 0  | 6                 | 0                    | 6                | 12      | M      |
| SMITH-MOREHOUSE C.G.   | 80422   | 0.20   | L                | 3        | 5            | 5              | C            | AC           | 0  | 4                 | 1                    | 0                | 5       | L      |
| SMITH-MOREHOUSE C.G.-A   | 80422-A | 0.10   | L                | 3        | 5            | 5              | C            | AC           | 0  | 4                 | 2                    | 0                | 6       | L      |
| SMITH-MOREHOUSE C.G.-B   | 80422-B | 0.28   | L                | 3        | 5            | 5              | C            | AC           | 0  | 4                 | 4                    | 0                | 8       | L      |
| PINE VALLEY CG   | 80424   | 0.37   | L                | 3        | 5            | 5              | C            | AC           | 0  | 2                 | 0                    | 0                | 2       | L      |
| PINE VALLEY CG-A   | 80424-A | 0.20   | L                | 3        | 5            | 5              | C            | AC           | 0  | 2                 | 0                    | 0                | 2       | L      |
| PINE VALLEY CG-B   | 80424-B | 0.08   | L                | 3        | 5            | 5              | C            | AC           | 0  | 2                 | 0                    | 0                | 2       | L      |
| CASTLE PEAK  | 80425   | 0.20   | L                | 3        | 2            | 2              | C            | NAT          | 0  | 4                 | 0                    | 0                | 4       | L      |
| CASTLE PEAK-A  | 80425-A | 0.10   | L                | 3        | 2            | 2              | C            | NAT          | 0  | 4                 | 0                    | 0                | 4       | L      |
| FRANKS ROAD  | 80428   | 0.70   | L                | 3        | 2            | 2              | C            | NAT          | 0  | 2                 | 0                    | 0                | 2       | L      |
| FRANKS ROAD-A  | 80428-A | 0.10   | L                | 3        | 2            | 2              | C            | NAT          | 0  | 2                 | 0                    | 0                | 2       | L      |
| LOST CREEK DISPERSED 2   | 80429   | 0.05   | L                | 3        | 2            | 2              | C            | NAT          | 2  | 6                 | 0                    | 6                | 14      | M      |
| YELLOW PINE T H  | 80430   | 0.10   | L                | 3        | 3            | 3              | C            | AGG          | 0  | 4                 | 0                    | 3                | 7       | L      |
| SLATE CREEK DISPERSED  | 80431   | 0.53   | L                | 3        | 3            | 3              | C            | AGG          | 0  | 4                 | 0                    | 0                | 4       | L      |
| LEDGEROCK  | 80440   | 0.10   | L                | 3        | 2            | 2              | C            | NAT          | 0  | 4                 | 0                    | 0                | 4       | L      |
| PUDDLE 41  | 80441   | 0.10   | L                | 3        | 2            | 2              | C            | NAT          | 0  | 4                 | 0                    | 0                | 4       | L      |
| SOAPSTONE WATER TANK   | 80444   | 0.20   | L                | 3        | 2            | 2              | C            | NAT          | 0  | 6                 | 0                    | 0                | 6       | L      |
| CAMP STEINER SPEC USE  | 80457   | 0.72   | L                | 3        | 3            | 3              | C            | NAT          | 0  | 4                 | 0                    | 0                | 4       | L      |
| CAMP STEINER SPEC. USE-A   | 80457-A | 0.19   | L                | 3        | 3            | 3              | C            | NAT          | 0  | 4                 | 0                    | 0                | 4       | L      |
| DWR CABIN-A  | 80458-A | 0.05   | L                | 3        | 3            | 3              | C            | AGG          | 0  | 6                 | 0                    | 0                | 6       | L      |
| COLD SPRING DIS. REC.  | 80461   | 0.80   | L                | 3        | 2            | 2              | C            | NAT          | 0  | 6                 | 0                    | 0                | 6       | L      |
| COLD SPRING  | 80462   | 0.71   | L                | 3        | 3            | 3              | C            | AGG          | 0  | 6                 | 0                    | 1                | 7       | L      |
| COLD SPRING 80463  | 80463   | 0.50   | L                | 3        | 2            | 2              | C            | NAT          | 0  | 6                 | 0                    | 0                | 6       | L      |
| BALD MOUNTAIN TIMBER RD.   | 80464   | 0.96   | L                | 3        | 2            | 2              | C            | NAT          | 0  | 6                 | 0                    | 0                | 6       | L      |
| LOST LAKE PARKING  | 80465   | 0.05   | L                | 3        | 4            | 4              | C            | NAT          | 0  | 6                 | 0                    | 0                | 6       | L      |
| COLD SPRING 80468  | 80468   | 0.60   | L                | 3        | 2            | 2              | C            | NAT          | 0  | 6                 | 0                    | 0                | 6       | L      |
| COLD SPRING 80469  | 80469   | 0.20   | L                | 3        | 2            | 2              | C            | NAT          | 0  | 6                 | 0                    | 0                | 6       | L      |
| SOAPSTONE SUMMER HOME  | 80472   | 0.21   | L                | 3        | 3            | 3              | C            | IMP          | 0  | 2                 | 0                    | 0                | 2       | L      |
| SOAPSTONE SUMMER HOME-A  | 80472-A | 0.64   | L                | 3        | 3            | 3              | C            | IMP          | 0  | 2                 | 2                    | 0                | 4       | L      |
| SOAPSTONE SUMMER HOMES-B   | 80472-B | 0.10   | L                | 3        | 3            | 3              | C            | IMP          | 0  | 2                 | 0                    | 0                | 2       | L      |
| SOAPSTONE SUMMER HOMES-C   | 80472-C | 0.05   | L                | 3        | 3            | 3              | C            | IMP          | 0  | 2                 | 0                    | 0                | 2       | L      |
| SOAPSTONE SUMMER HOMES-D   | 80472-D | 0.11   | L                | 3        | 3            | 3              | C            | IMP          | 0  | 2                 | 0                    | 0                | 2       | L      |
| SOAPSTONE SUMMER HOMES-E   | 80472-E | 0.17   | L                | 3        | 3            | 3              | C            | IMP          | 0  | 2                 | 4                    | 0                | 6       | L      |
| SOAPSTONE SUMMER HOMES-F   | 80472-F | 0.74   | L                | 3        | 3            | 3              | C            | IMP          | 0  | 2                 | 1                    | 0                | 3       | L      |
| SOAPSTONE SUMMER HOMES-G   | 80472-G | 0.16   | L                | 3        | 3            | 3              | C            | IMP          | 0  | 2                 | 0                    | 0                | 2       | L      |
| SOAPSTONE SUMMER HOMES-H   | 80472-H | 0.16   | L                | 3        | 3            | 3              | C            | IMP          | 0  | 2                 | 0                    | 0                | 2       | L      |
| TREATMENT PLANT  | 80473   | 0.32   | L                | 3        | 3            | 3              | C            | AGG          | 0  | 2                 | 0                    | 0                | 2       | L      |
| TREATMENT PLANT-A  | 80473-A | 0.05   | L                | 3        | 3            | 3              | C            | AGG          | 0  | 2                 | 0                    | 0                | 2       | L      |
| SWIFTS CANYON  | 80480   | 0.70   | L                | 3        | 2            | 2              | C            | NAT          | 0  | 2                 | 0                    | 0                | 2       | L      |
| SWIFTS CANYON-A  | 80480-A | 0.10   | L                | 3        | 2            | 2              | C            | NAT          | 0  | 2                 | 0                    | 0                | 2       | L      |
| SWIFTS CANYON-B  | 80480-B | 1.20   | L                | 3        | 2            | 2              | C            | NAT          | 0  | 2                 | 0                    | 0                | 2       | L      |
| WEBER-COTTONWOOD PA  | 80481   | 0.05   | L                | 3        | 3            | 3              | C            | AGG          | 0  | 2                 | 0                    | 0                | 2       | L      |
| CHOCK ROAD   | 80482   | 1.60   | L                | 3        | 2            | 2              | C            | NAT          | 0  | 4                 | 0                    | 0                | 4       | L      |

| Table A.2 - Watershed Health, Riparian Function, and Aquatic Species |         |        |                  |          |              |                |              |              |   |                   |                      |                  |         |        |
|--|---------|--------|------------------|----------|--------------|----------------|--------------|--------------|---|-------------------|----------------------|------------------|---------|--------|
| FSR  | SEGMENT |        | Functional Class | District | Objective ML | Operational ML | SERVICE LIFE | Surface Type | Loss of Connectivity and Accessible Habitat | Riparian Function | Hill Slope Stability | Sediment Loading | OVERALL |        |
| Name   | ID      | Length |                  |          |              |                |              |              |   |                   |                      |                  | Value   | Rating |
| CRYSTAL LK TRANSFER STATION  | 80483   | 0.08   | L                | 3        | 4            | 4              | C            | NAT          | 0   | 6                 | 0                    | 0                | 6       | L      |
| WASHINGTON LAKE DAM ACCESS   | 80487   | 0.28   | L                | 3        | 3            | 3              | C            | AGG          | 0   | 6                 | 0                    | 1                | 7       | L      |
| CRYSTAL LAKE   | 80488   | 0.32   | L                | 3        | 3            | 3              | C            | IMP          | 0   | 6                 | 0                    | 0                | 6       | L      |
| CRYSTAL LAKE   | 80488   | 0.30   | L                | 3        | 5            | 5              | C            | IMP          | 0   | 6                 | 0                    | 3                | 9       | M      |
| POLE SALE RD SPUR  | 80495   | 0.20   | L                | 3        | 2            | 2              | C            | NAT          | 0   | 2                 | 0                    | 0                | 2       | L      |
| NORTH FORK PROVO RIVER   | 80496   | 1.89   | L                | 3        | 2            | 2              | C            | NAT          | 2   | 2                 | 1                    | 6                | 11      | M      |
| FEHR LAKE T.H  | 80520   | 0.10   | L                | 3        | 2            | 2              | C            | NAT          | 0   | 4                 | 0                    | 0                | 4       | L      |
| BONE-YARD  | 80521   | 0.17   | L                | 3        | 2            | 2              | C            | NAT          | 0   | 4                 | 0                    | 0                | 4       | L      |
| BONE YARD-A  | 80521-A | 0.05   | L                | 3        | 2            | 2              | C            | NAT          | 0   | 4                 | 0                    | 0                | 4       | L      |
| PYRAMID LAKE   | 80522   | 0.43   | L                | 3        | 2            | 2              | C            | NAT          | 0   | 4                 | 0                    | 0                | 4       | L      |
| BLUE LAKE LOOP   | 80531   | 2.39   | L                | 3        | 2            | 2              | C            | NAT          | 0   | 6                 | 0                    | 0                | 6       | L      |
| BARNEY POWELL MINE   | 80535   | 2.40   | L                | 3        | 2            | 2              | C            | NAT          | 0   | 2                 | 0                    | 0                | 2       | L      |
| PASS LAKE FISHERMANS PARKING   | 80816   | 0.14   | L                | 3        | 4            | 4              | C            | AGG          | 0   | 4                 | 0                    | 0                | 4       | L      |
| PASS LAKE T.H  | 80817   | 0.15   | L                | 3        | 4            | 4              | C            | AGG          | 0   | 4                 | 0                    | 0                | 4       | L      |
| WIDE HOLLOW 1  | 80900   | 0.08   | L                | 3        | 2            | 2              | C            | NAT          | 0   | 2                 | 0                    | 0                | 2       | L      |
| WIDE HOLLOW 2  | 80901   | 0.30   | L                | 3        | 2            | 2              | C            | NAT          | 0   | 4                 | 0                    | 0                | 4       | L      |
| KATHYS SPUR  | 80902   | 0.20   | L                | 3        | 2            | 2              | C            | NAT          | 0   | 4                 | 0                    | 0                | 4       | L      |
| HOYT SNOW SURVEY   | 80904   | 0.40   | L                | 3        | 2            | 2              | C            | NAT          | 0   | 2                 | 0                    | 0                | 2       | L      |
| SAMS KNOLL   | 80909   | 0.80   | L                | 3        | 2            | 2              | C            | NAT          | 0   | 4                 | 0                    | 0                | 4       | L      |
| HOYT S2  | 80913   | 1.10   | L                | 3        | 2            | 2              | C            | NAT          | 0   | 2                 | 0                    | 0                | 2       | L      |
| NORWAY S13   | 80916   | 0.40   | L                | 3        | 2            | 2              | C            | NAT          | 0   | 2                 | 0                    | 0                | 2       | L      |
| NORWAY S11   | 80917   | 1.30   | L                | 3        | 2            | 2              | C            | NAT          | 0   | 2                 | 0                    | 0                | 2       | L      |
| LAMBERT MANY ROADS 1   | 80919   | 1.00   | L                | 3        | 2            | 2              | C            | NAT          | 0   | 2                 | 0                    | 0                | 2       | L      |
| LAMBERT MANY ROADS-A   | 80919-A | 0.10   | L                | 3        | 2            | 2              | C            | NAT          | 0   | 2                 | 0                    | 0                | 2       | L      |
| LAMBERT MANY ROADS-B   | 80919-B | 0.10   | L                | 3        | 1            | 1              | C            | NAT          | 0   | 2                 | 0                    | 0                | 2       | L      |
| LAMBERT MANY ROADS-C   | 80919-C | 0.10   | L                | 3        | 1            | 1              | C            | NAT          | 0   | 2                 | 0                    | 0                | 2       | L      |
| LAMBERT MANY ROADS 2   | 80920   | 0.70   | L                | 3        | 2            | 2              | C            | NAT          | 0   | 2                 | 0                    | 0                | 2       | L      |
| NORTH FORK T.H   | 80922   | 0.34   | L                | 3        | 5            | 5              | C            | AC           | 0   | 2                 | 0                    | 0                | 2       | L      |
| N. FORK SHED   | 80922-A | 0.06   | L                | 3        | 3            | 3              | C            | AGG          | 0   | 2                 | 0                    | 0                | 2       | L      |
| EAST NORTH FORK 2  | 80923   | 0.07   | L                | 3        | 2            | 2              | C            | NAT          | 0   | 2                 | 0                    | 0                | 2       | L      |
| NORWAY D C 1   | 80924   | 0.30   | L                | 3        | 2            | 2              | C            | NAT          | 0   | 2                 | 0                    | 0                | 2       | L      |
| NORWAY D C 2   | 80925   | 0.20   | L                | 3        | 2            | 2              | C            | NAT          | 0   | 2                 | 0                    | 0                | 2       | L      |
| NORTH FORK S2  | 80926   | 0.08   | L                | 3        | 2            | 2              | C            | NAT          | 0   | 2                 | 0                    | 0                | 2       | L      |
| IRON MINE DISPERSED 1-80928  | 80928   | 0.12   | L                | 3        | 2            | 2              | C            | NAT          | 0   | 6                 | 0                    | 0                | 6       | L      |
| WEST PORTAL COMPLEX  | 80929   | 0.30   | L                | 3        | 2            | 2              | C            | NAT          | 3   | 6                 | 0                    | 6                | 15      | H      |
| PIT & PAGE S14   | 80930   | 1.10   | L                | 3        | 2            | 2              | C            | NAT          | 0   | 2                 | 0                    | 0                | 2       | L      |
| NORWAY S5  | 80932   | 0.70   | L                | 3        | 2            | 2              | C            | NAT          | 0   | 2                 | 3                    | 0                | 5       | L      |
| IRON MINE DISPERSED 2  | 80933   | 0.10   | L                | 3        | 2            | 2              | C            | NAT          | 0   | 6                 | 0                    | 0                | 6       | L      |
| SPRING CANYON 1  | 80935   | 1.00   | L                | 3        | 2            | 2              | C            | NAT          | 0   | 6                 | 0                    | 0                | 6       | L      |
| SPRING CANYON -A   | 80935-A | 0.05   | L                | 3        | 2            | 2              | C            | NAT          | 0   | 6                 | 0                    | 0                | 6       | L      |
| SPRING CANYON -B   | 80935-B | 0.20   | L                | 3        | 2            | 2              | C            | NAT          | 0   | 6                 | 0                    | 0                | 6       | L      |
| SPRING CANYON -C   | 80935-C | 0.05   | L                | 3        | 2            | 2              | C            | NAT          | 0   | 6                 | 0                    | 0                | 6       | L      |
| SPRING CANYON S 20   | 80936   | 0.10   | L                | 3        | 2            | 2              | C            | NAT          | 0   | 6                 | 0                    | 0                | 6       | L      |
| SPRING CANYON S19  | 80937   | 0.10   | L                | 3        | 2            | 2              | C            | NAT          | 0   | 6                 | 0                    | 0                | 6       | L      |
| ALEXANDER 5  | 80938   | 0.69   | L                | 3        | 2            | 2              | C            | NAT          | 0   | 6                 | 0                    | 0                | 6       | L      |
| ALEXANDER 5-A  | 80938-A | 0.20   | L                | 3        | 2            | 2              | C            | NAT          | 0   | 6                 | 0                    | 0                | 6       | L      |
| ALEXANDER 3  | 80939   | 0.40   | L                | 3        | 2            | 2              | C            | NAT          | 0   | 6                 | 0                    | 0                | 6       | L      |
| ALEXANDER LOOP & SPUR  | 80940   | 2.20   | L                | 3        | 2            | 2              | C            | NAT          | 0   | 6                 | 0                    | 0                | 6       | L      |
| ALEXANDER LOOP & SPUR-A  | 80940-A | 0.10   | L                | 3        | 2            | 2              | C            | NAT          | 0   | 6                 | 0                    | 0                | 6       | L      |
| ALEXANDER LOOP & SPUR-B  | 80940-B | 0.20   | L                | 3        | 1            | 1              | C            | NAT          | 0   | 6                 | 0                    | 0                | 6       | L      |
| ALEXANDER LOOP & SPUR-C  | 80940-C | 0.20   | L                | 3        | 2            | 2              | C            | NAT          | 0   | 6                 | 0                    | 0                | 6       | L      |
| ALEXANDER 2  | 80941   | 0.95   | L                | 3        | 2            | 2              | C            | NAT          | 0   | 6                 | 0                    | 0                | 6       | L      |
| ALEXANDER 2-A  | 80941-A | 0.05   | L                | 3        | 2            | 2              | C            | NAT          | 0   | 6                 | 0                    | 0                | 6       | L      |
| ALEXANDER 1  | 80942   | 0.90   | L                | 3        | 2            | 2              | C            | NAT          | 0   | 6                 | 0                    | 0                | 6       | L      |
| SPRING CANYON 2  | 80944   | 0.80   | L                | 3        | 2            | 2              | C            | NAT          | 0   | 6                 | 0                    | 0                | 6       | L      |
| SPRING CANYON 2-A  | 80944-A | 0.30   | L                | 3        | 2            | 2              | C            | NAT          | 0   | 6                 | 0                    | 0                | 6       | L      |
| LAMBERT DISPERSED 1  | 80945   | 0.25   | L                | 3        | 2            | 2              | C            | NAT          | 0   | 6                 | 0                    | 0                | 6       | L      |
| LAMBERT DISPERSED 1-A  | 80945-A | 0.05   | L                | 3        | 2            | 2              | C            | NAT          | 0   | 6                 | 0                    | 0                | 6       | L      |

| Table A.2 - Watershed Health, Riparian Function, and Aquatic Species |         |        |                  |          |              |                |              |              |   |                   |                      |                  |         |        |
|--|---------|--------|------------------|----------|--------------|----------------|--------------|--------------|---|-------------------|----------------------|------------------|---------|--------|
| FSR  | SEGMENT |        | Functional Class | District | Objective ML | Operational ML | SERVICE LIFE | Surface Type | Loss of Connectivity and Accessible Habitat | Riparian Function | Hill Slope Stability | Sediment Loading | OVERALL |        |
| Name   | ID      | Length |                  |          |              |                |              |              |   |                   |                      |                  | Value   | Rating |
| ALEXANDER 6  | 80946   | 0.36   | L                | 3        | 2            | 2              | C            | NAT          | 0   | 6                 | 0                    | 0                | 6       | L      |
| SPRING CANYON PULLOUT  | 80947   | 0.30   | L                | 3        | 2            | 2              | C            | NAT          | 2   | 6                 | 0                    | 6                | 14      | M      |
| SPRING CANYON PULLOUT-A  | 80947-A | 0.10   | L                | 3        | 2            | 2              | C            | NAT          | 0   | 6                 | 0                    | 6                | 12      | M      |
| IRON MINE DISPERSED 1-80948  | 80948   | 0.40   | L                | 3        | 2            | 2              | C            | NAT          | 0   | 6                 | 0                    | 0                | 6       | L      |
| COBBLECREEK S14  | 80949   | 0.30   | L                | 3        | 1            | 1              | C            | NAT          | 0   | 4                 | 0                    | 0                | 4       | L      |
| COBBLECREEK S14  | 80949   | 1.30   | L                | 3        | 2            | 2              | C            | NAT          | 0   | 4                 | 0                    | 0                | 4       | L      |
| COBBLECREEK S14-A  | 80949-A | 0.10   | L                | 3        | 2            | 2              | C            | NAT          | 0   | 4                 | 0                    | 0                | 4       | L      |
| ROCKY CAMP   | 80950   | 0.20   | L                | 3        | 2            | 2              | C            | NAT          | 0   | 6                 | 0                    | 0                | 6       | L      |
| LAST CAMP  | 80952   | 0.10   | L                | 3        | 2            | 2              | C            | NAT          | 0   | 6                 | 0                    | 0                | 6       | L      |
| HOURLASS 1   | 80953   | 0.30   | L                | 3        | 2            | 2              | C            | NAT          | 0   | 6                 | 0                    | 0                | 6       | L      |
| LAMBERT S10  | 80955   | 1.18   | L                | 3        | 2            | 2              | C            | NAT          | 0   | 2                 | 0                    | 0                | 2       | L      |
| LAMBERT S6   | 80956   | 0.60   | L                | 3        | 2            | 2              | C            | NAT          | 0   | 6                 | 0                    | 0                | 6       | L      |
| FROG POND  | 80957   | 0.30   | L                | 3        | 2            | 2              | C            | NAT          | 0   | 6                 | 0                    | 0                | 6       | L      |
| FROG POND-A  | 80957-A | 0.05   | L                | 3        | 2            | 2              | C            | NAT          | 0   | 6                 | 0                    | 0                | 6       | L      |
| DRAW   | 80958   | 0.50   | L                | 3        | 2            | 2              | C            | NAT          | 0   | 6                 | 0                    | 0                | 6       | L      |
| BLUE LAKE  | 80959   | 0.50   | L                | 3        | 2            | 2              | C            | NAT          | 0   | 6                 | 0                    | 0                | 6       | L      |
| BLUE LAKE 80960  | 80960   | 0.10   | L                | 3        | 2            | 2              | C            | NAT          | 0   | 6                 | 0                    | 0                | 6       | L      |
| BETH LAKE  | 80961   | 0.30   | L                | 3        | 2            | 2              | C            | NAT          | 0   | 6                 | 0                    | 0                | 6       | L      |
| LOWER HAYSTACK   | 80963   | 0.80   | L                | 3        | 2            | 2              | C            | NAT          | 0   | 6                 | 0                    | 0                | 6       | L      |
| SLATE GORGE  | 80964   | 1.95   | L                | 3        | 2            | 2              | C            | NAT          | 0   | 6                 | 0                    | 0                | 6       | L      |
| SLATE GORGE-A  | 80964-A | 0.20   | L                | 3        | 2            | 2              | C            | NAT          | 0   | 6                 | 0                    | 0                | 6       | L      |
| SLATE GORGE-B  | 80964-B | 0.05   | L                | 3        | 2            | 2              | C            | NAT          | 0   | 6                 | 0                    | 0                | 6       | L      |
| SLATE GORGE-C  | 80964-C | 0.11   | L                | 3        | 2            | 2              | C            | NAT          | 0   | 6                 | 0                    | 0                | 6       | L      |
| MEADOW SPUR  | 80966   | 0.10   | L                | 3        | 2            | 2              | C            | NAT          | 0   | 6                 | 0                    | 0                | 6       | L      |
| WEST SPUR  | 80967   | 0.30   | L                | 3        | 2            | 2              | C            | NAT          | 0   | 6                 | 0                    | 0                | 6       | L      |
| FAILURE LAKE   | 80969   | 0.17   | L                | 3        | 2            | 2              | C            | NAT          | 0   | 6                 | 0                    | 0                | 6       | L      |
| CANYON OVERLOOK  | 80970   | 0.20   | L                | 3        | 2            | 2              | C            | NAT          | 0   | 6                 | 0                    | 0                | 6       | L      |
| SLATE GORGE OVERLOOK   | 80972   | 0.02   | L                | 3        | 3            | 3              | C            | NAT          | 2   | 6                 | 0                    | 9                | 17      | H      |
| EAST PORTAL S2   | 80975   | 0.70   | L                | 3        | 2            | 2              | C            | NAT          | 1   | 4                 | 0                    | 9                | 14      | M      |
| MARSHALL LAKE  | 80976   | 0.40   | L                | 3        | 2            | 2              | C            | NAT          | 0   | 4                 | 0                    | 0                | 4       | L      |
| HOOVER LAKE  | 80977   | 0.10   | L                | 3        | 2            | 2              | C            | NAT          | 0   | 4                 | 0                    | 0                | 4       | L      |
| NOBLETT'S T.H  | 80978   | 0.22   | L                | 3        | 3            | 3              | C            | IMP          | 2   | 4                 | 0                    | 6                | 12      | M      |
| JENNIFERS MINE   | 80979   | 0.50   | L                | 3        | 2            | 2              | C            | NAT          | 0   | 6                 | 0                    | 0                | 6       | L      |
| JENNIFERS MINE-A   | 80979-A | 0.10   | L                | 3        | 2            | 2              | C            | NAT          | 0   | 6                 | 0                    | 0                | 6       | L      |
| WILLYS SLICK   | 80980   | 0.40   | L                | 3        | 2            | 2              | C            | NAT          | 0   | 2                 | 0                    | 0                | 2       | L      |
| BLUE LAKE 80982  | 80982   | 0.10   | L                | 3        | 2            | 2              | C            | NAT          | 0   | 6                 | 0                    | 0                | 6       | L      |
| MARSHALL LAKE SOUTH  | 80985   | 0.50   | L                | 3        | 2            | 2              | C            | NAT          | 0   | 4                 | 0                    | 0                | 4       | L      |
| NORWAY S3  | 83046   | 0.20   | L                | 3        | 2            | 2              | C            | NAT          | 0   | 2                 | 0                    | 0                | 2       | L      |
| LOWER SHINGLE CREEK  | 83048   | 0.30   | L                | 3        | 2            | 2              | C            | NAT          | 0   | 2                 | 0                    | 0                | 2       | L      |
| HORSE CAMP   | 83052   | 0.16   | L                | 3        | 3            | 3              | C            | NAT          | 0   | 2                 | 0                    | 0                | 2       | L      |
| HORSE CAMP-A   | 83052-A | 0.04   | L                | 3        | 3            | 3              | C            | NAT          | 0   | 2                 | 0                    | 0                | 2       | L      |
| HORSE CAMP-B   | 83052-B | 0.21   | L                | 3        | 3            | 3              | C            | NAT          | 0   | 2                 | 0                    | 0                | 2       | L      |
| PINE VALLEY EAST   | 83053   | 0.10   | L                | 3        | 2            | 2              | C            | NAT          | 0   | 2                 | 0                    | 0                | 2       | L      |
| NORTH FORK S1  | 83054   | 1.00   | L                | 3        | 2            | 2              | C            | NAT          | 0   | 2                 | 0                    | 0                | 2       | L      |
| MINE   | 83058   | 1.90   | L                | 3        | 2            | 2              | C            | NAT          | 0   | 2                 | 0                    | 0                | 2       | L      |
| PIT & PAGE S11-83065   | 83065   | 0.30   | L                | 3        | 2            | 2              | C            | NAT          | 0   | 6                 | 0                    | 0                | 6       | L      |
| PIT & PAGE S16   | 83067   | 0.70   | L                | 3        | 2            | 2              | C            | NAT          | 0   | 2                 | 0                    | 0                | 2       | L      |
| PIT & PAGE S16-A   | 83067-A | 0.10   | L                | 3        | 2            | 2              | C            | NAT          | 0   | 2                 | 0                    | 0                | 2       | L      |
| PIT & PAGE S15   | 83068   | 0.50   | L                | 3        | 2            | 2              | C            | NAT          | 0   | 2                 | 0                    | 0                | 2       | L      |
| SHOE STRING LAKE   | 83111   | 0.80   | L                | 3        | 2            | 2              | C            | NAT          | 0   | 6                 | 0                    | 0                | 6       | L      |
| SHOE STRING LAKE-A   | 83111-A | 0.10   | L                | 3        | 2            | 2              | C            | NAT          | 0   | 6                 | 0                    | 0                | 6       | L      |
| PIT & PAGE S   | 83135   | 1.48   | L                | 3        | 2            | 2              | C            | NAT          | 0   | 2                 | 0                    | 0                | 2       | L      |
| PIT & PAGE S-A   | 83135-A | 0.20   | L                | 3        | 2            | 2              | C            | NAT          | 0   | 2                 | 0                    | 0                | 2       | L      |
| PIT & PAGE S18   | 83136   | 0.20   | L                | 3        | 2            | 2              | C            | NAT          | 0   | 2                 | 0                    | 0                | 2       | L      |
| CREEK  | 83137   | 0.30   | L                | 3        | 2            | 2              | C            | NAT          | 0   | 2                 | 0                    | 0                | 2       | L      |
| POWERLINE-83138  | 83138   | 0.10   | L                | 3        | 2            | 2              | C            | NAT          | 0   | 2                 | 0                    | 0                | 2       | L      |
| DISPERSED 41   | 83141   | 0.10   | L                | 3        | 2            | 2              | C            | NAT          | 0   | 2                 | 0                    | 0                | 2       | L      |
| DISPERSED 42   | 83142   | 0.10   | L                | 3        | 2            | 2              | C            | NAT          | 0   | 2                 | 0                    | 0                | 2       | L      |

| Table A.2 - Watershed Health, Riparian Function, and Aquatic Species |         |        |                  |          |              |                |              |              |   |                   |                      |                  |         |        |
|--|---------|--------|------------------|----------|--------------|----------------|--------------|--------------|---|-------------------|----------------------|------------------|---------|--------|
| FSR  | SEGMENT |        | Functional Class | District | Objective ML | Operational ML | SERVICE LIFE | Surface Type | Loss of Connectivity and Accessible Habitat | Riparian Function | Hill Slope Stability | Sediment Loading | OVERALL |        |
| Name   | ID      | Length |                  |          |              |                |              |              |   |                   |                      |                  | Value   | Rating |
| DISPERSED 43   | 83143   | 0.10   | L                | 3        | 2            | 2              | C            | NAT          | 0   | 2                 | 0                    | 0                | 2       | L      |
| DISPERSED 44   | 83144   | 0.10   | L                | 3        | 2            | 2              | C            | NAT          | 0   | 2                 | 0                    | 0                | 2       | L      |
| MONICA'S PULLOUT   | 83160   | 0.10   | L                | 3        | 2            | 2              | C            | NAT          | 0   | 6                 | 0                    | 0                | 6       | L      |
| BILL'S OVERLOOK  | 83161   | 0.10   | L                | 3        | 2            | 2              | C            | NAT          | 0   | 6                 | 0                    | 0                | 6       | L      |
| CEDAR HOLLOW SOUTH 2   | 83194   | 0.50   | L                | 3        | 2            | 2              | C            | NAT          | 0   | 4                 | 0                    | 0                | 4       | L      |
| CO-OP CREEK DISPERSED  | 83733   | 0.30   | L                | 3        | 2            | 2              | C            | AGG          | 0   | 4                 | 0                    | 1                | 5       | L      |
| IRON MINE LOOP   | 83934   | 1.40   | L                | 3        | 2            | 2              | C            | NAT          | 2   | 6                 | 0                    | 6                | 14      | M      |
| IRON MINE S11  | 83950   | 1.00   | L                | 3        | 2            | 2              | C            | NAT          | 0   | 2                 | 0                    | 0                | 2       | L      |
| RACHEALS RD  | 83951   | 0.30   | L                | 3        | 2            | 2              | C            | NAT          | 0   | 6                 | 0                    | 0                | 6       | L      |
| LINCOLNS WAY   | 83952   | 0.20   | L                | 3        | 2            | 2              | C            | NAT          | 0   | 6                 | 0                    | 0                | 6       | L      |
| IRON MINE SEC 34   | 83953   | 0.30   | L                | 3        | 2            | 2              | C            | NAT          | 0   | 6                 | 0                    | 0                | 6       | L      |
| MAURISSA   | 83954   | 0.20   | L                | 3        | 2            | 2              | C            | NAT          | 0   | 6                 | 0                    | 0                | 6       | L      |
| ALEXANDRIA   | 83955   | 0.20   | L                | 3        | 2            | 2              | C            | NAT          | 0   | 6                 | 0                    | 0                | 6       | L      |
| PITT AND PAGE HILL 83956   | 83956   | 0.50   | L                | 3        | 2            | 2              | C            | NAT          | 0   | 6                 | 0                    | 0                | 6       | L      |
| DILANS WAY   | 83957   | 0.70   | L                | 3        | 2            | 2              | C            | NAT          | 0   | 6                 | 0                    | 0                | 6       | L      |
| BROOKIES LANE  | 83958   | 0.10   | L                | 3        | 2            | 2              | C            | NAT          | 0   | 6                 | 0                    | 0                | 6       | L      |
| DANIELLAS RD   | 83959   | 0.10   | L                | 3        | 2            | 2              | C            | NAT          | 0   | 6                 | 0                    | 0                | 6       | L      |
| DANIELLAS RD-A   | 83959-A | 0.05   | L                | 3        | 2            | 2              | C            | NAT          | 0   | 6                 | 0                    | 0                | 6       | L      |
| ESMERALDAS RD  | 83960   | 0.10   | L                | 3        | 2            | 2              | C            | NAT          | 0   | 6                 | 0                    | 0                | 6       | L      |
| TRINITYS RD  | 83961   | 0.10   | L                | 3        | 2            | 2              | C            | NAT          | 0   | 6                 | 0                    | 0                | 6       | L      |
| IRON MINE SEC 34   | 83962   | 0.10   | L                | 3        | 2            | 2              | C            | NAT          | 0   | 6                 | 0                    | 0                | 6       | L      |
| IRON MINE RIP IT/3   | 83993   | 0.80   | L                | 3        | 2            | 2              | C            | NAT          | 0   | 2                 | 0                    | 0                | 2       | L      |
| LAMBERT OB/8   | 83994   | 0.40   | L                | 3        | 2            | 2              | C            | NAT          | 0   | 6                 | 0                    | 9                | 15      | H      |
| IRON MINE OB/3   | 83995   | 0.50   | L                | 3        | 2            | 2              | C            | NAT          | 0   | 6                 | 0                    | 0                | 6       | L      |
| IRON MINE OB/2   | 83996   | 0.30   | L                | 3        | 2            | 2              | C            | NAT          | 0   | 2                 | 0                    | 0                | 2       | L      |
| IRON MINE RIP IT/4   | 83997   | 0.70   | L                | 3        | 2            | 2              | C            | NAT          | 0   | 2                 | 0                    | 0                | 2       | L      |
| IRON MINE RIP IT/4-A   | 83997-A | 0.30   | L                | 3        | 2            | 2              | C            | NAT          | 0   | 2                 | 0                    | 0                | 2       | L      |
| IRON MINE RIP IT/4-B   | 83997-B | 0.70   | L                | 3        | 2            | 2              | C            | NAT          | 0   | 2                 | 0                    | 0                | 2       | L      |
| IRON MINE OB/4   | 83998   | 0.50   | L                | 3        | 2            | 2              | C            | NAT          | 0   | 4                 | 0                    | 0                | 4       | L      |
| IRON MINE OB/4-A   | 83998-A | 0.10   | L                | 3        | 2            | 2              | C            | NAT          | 0   | 4                 | 0                    | 0                | 4       | L      |
| LOST MAN   | 40001   | 4.20   | L                | 4        | 2            | 2              | I            | NAT          | 0   | 4                 | 0                    | 0                | 4       | L      |
| U.P.R.NO.1   | 40002   | 0.70   | L                | 4        | 2            | 2              | C            | AGG          | 0   | 6                 | 0                    | 0                | 6       | L      |
| THUNDERBOLT-40003  | 40003   | 1.69   | L                | 4        | 2            | 2              | C            | NAT          | 0   | 6                 | 0                    | 0                | 6       | L      |
| THUNDERBOLT-40003  | 40003   | 1.35   | L                | 4        | 3            | 3              | C            | NAT          | 0   | 6                 | 0                    | 0                | 6       | L      |
| BUCK FEVER   | 40004   | 4.20   | L                | 4        | 2            | 1              | C            | NAT          | 0   | 4                 | 0                    | 0                | 4       | L      |
| DEADHORSE  | 40005   | 2.10   | L                | 4        | 2            | 2              | C            | NAT          | 0   | 4                 | 0                    | 6                | 10      | M      |
| DEADHORSE-A  | 40005-A | 0.60   | L                | 4        | 2            | 2              | C            | NAT          | 0   | 4                 | 0                    | 0                | 4       | L      |
| SLAB PARK  | 40006   | 0.70   | L                | 4        | 2            | 2              | C            | NAT          | 0   | 6                 | 0                    | 6                | 12      | M      |
| BIG SPRINGS 15-23  | 40008   | 0.70   | L                | 4        | 3            | 3              | C            | AGG          | 0   | 2                 | 0                    | 0                | 2       | L      |
| DEAD HORSE SECTION   | 40009   | 0.70   | L                | 4        | 2            | 2              | C            | NAT          | 0   | 4                 | 0                    | 0                | 4       | L      |
| COTTONWOOD   | 40013   | 5.83   | L                | 4        | 3            | 2              | C            | NAT          | 0   | 2                 | 0                    | 0                | 2       | L      |
| COTTONWOOD   | 40013   | 3.75   | L                | 4        | 3            | 2              | C            | AGG          | 0   | 2                 | 0                    | 0                | 2       | L      |
| RED MOUNTAIN-40017   | 40017   | 2.50   | C                | 4        | 4            | 4              | C            | AGG          | 0   | 2                 | 0                    | 0                | 2       | L      |
| DUMP   | 40034   | 0.70   | L                | 4        | 2            | 2              | C            | NAT          | 0   | 2                 | 0                    | 0                | 2       | L      |
| CHUTE  | 40035   | 0.10   | L                | 4        | 2            | 2              | C            | NAT          | 0   | 2                 | 0                    | 0                | 2       | L      |
| GAUGING STATION  | 40041   | 0.20   | L                | 4        | 2            | 2              | C            | NAT          | 0   | 4                 | 0                    | 6                | 10      | M      |
| WHOOPS!  | 40042   | 0.10   | L                | 4        | 2            | 2              | C            | NAT          | 2   | 4                 | 0                    | 9                | 15      | H      |
| NORTH HOMES 1  | 40043   | 0.18   | L                | 4        | 3            | 3              | C            | NAT          | 0   | 4                 | 0                    | 0                | 4       | L      |
| NORTH HOMES 2  | 40044   | 0.10   | L                | 4        | 3            | 3              | C            | NAT          | 0   | 6                 | 0                    | 0                | 6       | L      |
| SOUTHEAST HOME   | 40045   | 0.20   | L                | 4        | 2            | 2              | C            | NAT          | 0   | 6                 | 0                    | 9                | 15      | H      |
| FISH BARRIER   | 40048   | 0.20   | L                | 4        | 2            | 2              | C            | NAT          | 0   | 6                 | 0                    | 6                | 12      | M      |
| NORTH SLOPE-40058  | 40058   | 2.36   | A                | 4        | 4            | 3              | C            | AGG          | 3   | 4                 | 0                    | 0                | 7       | L      |
| CHINA MEADOWS-40072  | 40072   | 3.72   | C                | 4        | 4            | 4              | C            | AGG          | 0   | 2                 | 0                    | 0                | 2       | L      |
| CHINA MEADOWS-40072  | 40072   | 1.85   | C                | 4        | 4            | 4              | C            | AGG          | 0   | 2                 | 0                    | 0                | 2       | L      |
| WILDLIFE OPPORTUNITY GATED   | 40073   | 2.80   | L                | 4        | 2            | 1              | C            | NAT          | 0   | 4                 | 0                    | 0                | 4       | L      |
| WEST FORK SMITHS FORK-40074  | 40074   | 4.30   | L                | 4        | 2            | 2              | C            | IMP          | 0   | 4                 | 1                    | 3                | 8       | L      |
| GILBERT CREEK-40075  | 40075   | 5.81   | L                | 4        | 3            | 3              | C            | NAT          | 3   | 6                 | 1                    | 6                | 16      | H      |
| THUNDERBOLT RIDGE  | 40089   | 0.45   | L                | 4        | 2            | 2              | C            | NAT          | 0   | 6                 | 0                    | 0                | 6       | L      |

| Table A.2 - Watershed Health, Riparian Function, and Aquatic Species |         |        |                  |          |              |                |              |              |   |                   |                      |                  |         |        |
|--|---------|--------|------------------|----------|--------------|----------------|--------------|--------------|---|-------------------|----------------------|------------------|---------|--------|
| FSR  | SEGMENT |        | Functional Class | District | Objective ML | Operational ML | SERVICE LIFE | Surface Type | Loss of Connectivity and Accessible Habitat | Riparian Function | Hill Slope Stability | Sediment Loading | OVERALL |        |
| Name   | ID      | Length |                  |          |              |                |              |              |   |                   |                      |                  | Value   | Rating |
| THUNDERBOLT RIDGE-A  | 40089-A | 0.61   | L                | 4        | 2            | 2              | C            | NAT          | 0   | 6                 | 0                    | 0                | 6       | L      |
| THUNDERBOLT SOUTH  | 40090   | 0.47   | L                | 4        | 2            | 2              | C            | NAT          | 0   | 6                 | 0                    | 0                | 6       | L      |
| EAST FORK CAMP 2   | 40093   | 0.11   | L                | 4        | 2            | 2              | C            | NAT          | 0   | 4                 | 0                    | 9                | 13      | M      |
| EAST FORK CAMP 1   | 40095   | 0.30   | L                | 4        | 2            | 2              | C            | NAT          | 0   | 4                 | 0                    | 0                | 4       | L      |
| PICK A NAME  | 40109   | 0.10   | L                | 4        | 2            | 2              | C            | NAT          | 0   | 2                 | 0                    | 0                | 2       | L      |
| COTTONWOOD CAMP  | 40110   | 0.10   | L                | 4        | 2            | 2              | C            | NAT          | 0   | 2                 | 0                    | 0                | 2       | L      |
| COTTONWOOD GRAVEL PIT  | 40111   | 0.48   | L                | 4        | 3            | 3              | C            | NAT          | 0   | 2                 | 0                    | 0                | 2       | L      |
| PHILLIPS-40124   | 40124   | 0.50   | L                | 4        | 1            | 1              | C            | AGG          | 0   | 4                 | 4                    | 0                | 8       | L      |
| DEADHORSE T.H ROAD   | 40146   | 0.10   | L                | 4        | 3            | 3              | C            | AGG          | 0   | 2                 | 0                    | 0                | 2       | L      |
| LOUSE CREEK-40155  | 40155   | 2.97   | C                | 4        | 3            | 3              | C            | AGG          | 0   | 2                 | 0                    | 0                | 2       | L      |
| LOUSE CREEK-A  | 40155-A | 0.22   | C                | 4        | 3            | 3              | C            | AGG          | 0   | 2                 | 0                    | 0                | 2       | L      |
| ORYX A3  | 40158   | 1.33   | L                | 4        | 3            | 3              | C            | AGG          | 0   | 2                 | 0                    | 0                | 2       | L      |
| ORYX G9  | 40164   | 0.14   | L                | 4        | 3            | 3              | C            | AGG          | 0   | 2                 | 0                    | 0                | 2       | L      |
| GRAHAM RES. #2   | 40183   | 0.10   | L                | 4        | 3            | 3              | C            | AGG          | 0   | 2                 | 0                    | 0                | 2       | L      |
| SMITH FORK   | 40207   | 2.90   | L                | 4        | 2            | 2              | C            | NAT          | 1   | 4                 | 0                    | 6                | 11      | M      |
| SMITH FORK-A   | 40207-A | 0.28   | L                | 4        | 2            | 2              | C            | NAT          | 0   | 4                 | 0                    | 0                | 4       | L      |
| MEEKS CABIN SOUTH  | 40301   | 0.10   | L                | 4        | 2            | 2              | C            | AGG          | 0   | 4                 | 0                    | 0                | 4       | L      |
| MEEKS CABIN CG   | 40302   | 0.68   | L                | 4        | 3            | 3              | C            | AGG          | 0   | 4                 | 0                    | 0                | 4       | L      |
| MEEKS CABIN CG   | 40302   | 0.35   | L                | 4        | 5            | 5              | C            | BST          | 0   | 4                 | 0                    | 0                | 4       | L      |
| WYOMING STATELINE  | 40303   | 0.33   | L                | 4        | 2            | 2              | C            | NAT          | 0   | 4                 | 0                    | 0                | 4       | L      |
| LOVER'S LANE   | 40304   | 0.03   | L                | 4        | 2            | 2              | C            | NAT          | 0   | 4                 | 0                    | 0                | 4       | L      |
| MEEKS CABIN SOUTH  | 40305   | 0.12   | L                | 4        | 2            | 2              | C            | AGG          | 0   | 4                 | 0                    | 0                | 4       | L      |
| MEEKS CABIN NORTH  | 40305-A | 0.06   | L                | 4        | 2            | 2              | C            | AGG          | 0   | 4                 | 0                    | 0                | 4       | L      |
| MEEKS CABIN WEST   | 40306   | 0.30   | L                | 4        | 2            | 2              | C            | AGG          | 0   | 4                 | 0                    | 0                | 4       | L      |
| GRAHAMS RESERVOIR-WY   | 40320   | 0.50   | L                | 4        | 2            | 2              | C            | NAT          | 1   | 4                 | 0                    | 6                | 11      | M      |
| MEEKS CABIN BOAT RAMP  | 40366   | 0.11   | L                | 4        | 3            | 3              | C            | AGG          | 0   | 4                 | 0                    | 0                | 4       | L      |
| MEEKS CABIN BOAT RAMP-A  | 40366-A | 0.10   | L                | 4        | 3            | 3              | C            | AGG          | 0   | 4                 | 0                    | 0                | 4       | L      |
| LITTLE GILBERT-40370   | 40370   | 0.10   | L                | 4        | 2            | 2              | C            | NAT          | 2   | 6                 | 0                    | 9                | 17      | H      |
| WHISKEY SPRINGS #2   | 40401   | 1.84   | L                | 4        | 3            | 3              | C            | AGG          | 0   | 2                 | 0                    | 0                | 2       | L      |
| WHISKEY SPRINGS -A   | 40401-A | 0.67   | L                | 4        | 3            | 3              | C            | AGG          | 0   | 2                 | 0                    | 0                | 2       | L      |
| ORYX STATE-1   | 40402   | 0.74   | L                | 4        | 3            | 3              | C            | AGG          | 0   | 2                 | 0                    | 0                | 2       | L      |
| OIL & GAS VIEW AREA  | 40403   | 0.30   | L                | 4        | 3            | 3              | C            | AGG          | 0   | 4                 | 0                    | 0                | 4       | L      |
| HILLER 1-32  | 40406   | 0.20   | L                | 4        | 3            | 3              | C            | IMP          | 0   | 2                 | 0                    | 0                | 2       | L      |
| ANADARKO W. S. B1  | 40408   | 0.69   | L                | 4        | 3            | 3              | C            | AGG          | 0   | 2                 | 0                    | 0                | 2       | L      |
| ANADARKO WHISKEY SPGS C1   | 40409   | 0.52   | L                | 4        | 3            | 3              | C            | AGG          | 0   | 2                 | 0                    | 0                | 2       | L      |
| BEACH RANCH ROAD   | 40410   | 0.30   | L                | 4        | 2            | 2              | C            | NAT          | 0   | 2                 | 0                    | 0                | 2       | L      |
| WHISKEY SPRINGS #6   | 40411   | 2.00   | L                | 4        | 3            | 2              | C            | AGG          | 0   | 2                 | 0                    | 0                | 2       | L      |
| ORYX B4  | 40412   | 0.35   | L                | 4        | 3            | 3              | C            | AGG          | 0   | 2                 | 0                    | 0                | 2       | L      |
| W.S.A-1  | 40413   | 2.41   | L                | 4        | 3            | 3              | C            | AGG          | 0   | 2                 | 0                    | 0                | 2       | L      |
| ORYX ALT. #5   | 40414   | 0.53   | L                | 4        | 3            | 3              | C            | AGG          | 0   | 2                 | 0                    | 0                | 2       | L      |
| TEXACO WHISKEY SPGS. #3  | 40415   | 0.07   | L                | 4        | 3            | 3              | C            | AGG          | 0   | 2                 | 0                    | 0                | 2       | L      |
| TEXACO WHISKEY SPGS -A   | 40415-A | 0.20   | L                | 4        | 3            | 3              | C            | AGG          | 0   | 2                 | 0                    | 0                | 2       | L      |
| DEADHORSE T.H  | 40416   | 0.10   | L                | 4        | 3            | 3              | C            | AGG          | 0   | 2                 | 0                    | 0                | 2       | L      |
| ORYX I-11  | 40417   | 1.20   | L                | 4        | 3            | 3              | C            | AGG          | 0   | 2                 | 0                    | 0                | 2       | L      |
| TAYLOR FEDERAL 1-27  | 40418   | 0.77   | L                | 4        | 3            | 3              | C            | AGG          | 0   | 2                 | 0                    | 0                | 2       | L      |
| MEEKS CABIN WEST 1   | 44001   | 0.10   | L                | 4        | 2            | 2              | C            | NAT          | 0   | 4                 | 0                    | 0                | 4       | L      |
| MEEKS CABIN WEST 2   | 44002   | 0.10   | L                | 4        | 2            | 2              | C            | NAT          | 0   | 4                 | 0                    | 0                | 4       | L      |
| MEEKS CABIN EAST   | 44007   | 0.20   | L                | 4        | 2            | 2              | C            | NAT          | 0   | 4                 | 0                    | 0                | 4       | L      |
| MCR-N  | 45013   | 0.10   | L                | 4        | 2            | 2              | C            | NAT          | 0   | 4                 | 0                    | 0                | 4       | L      |
| MCR-O/3  | 45014   | 0.50   | L                | 4        | 2            | 2              | C            | NAT          | 0   | 4                 | 0                    | 0                | 4       | L      |
| MCR-1  | 45015   | 0.10   | L                | 4        | 2            | 2              | C            | NAT          | 0   | 2                 | 0                    | 0                | 2       | L      |
| MCR-2  | 45016   | 0.10   | L                | 4        | 2            | 2              | C            | NAT          | 0   | 4                 | 0                    | 0                | 4       | L      |
| MCR-T  | 45019   | 0.40   | L                | 4        | 2            | 2              | C            | NAT          | 0   | 4                 | 0                    | 0                | 4       | L      |
| BFR-A  | 45021   | 0.62   | L                | 4        | 2            | 2              | C            | NAT          | 0   | 2                 | 0                    | 0                | 2       | L      |
| BFR-D  | 45024   | 0.60   | L                | 4        | 2            | 2              | C            | NAT          | 0   | 4                 | 0                    | 0                | 4       | L      |
| BFR-E-45025  | 45025   | 0.10   | L                | 4        | 2            | 2              | C            | NAT          | 0   | 4                 | 0                    | 0                | 4       | L      |
| BFR-E-45026  | 45026   | 0.80   | L                | 4        | 1            | 1              | C            | NAT          | 0   | 4                 | 0                    | 0                | 4       | L      |
| BFR-P  | 45036   | 0.50   | L                | 4        | 2            | 2              | C            | NAT          | 0   | 2                 | 0                    | 0                | 2       | L      |

| Table A.2 - Watershed Health, Riparian Function, and Aquatic Species |         |        |                  |          |              |                |              |              |   |                   |                      |                  |         |        |
|--|---------|--------|------------------|----------|--------------|----------------|--------------|--------------|---|-------------------|----------------------|------------------|---------|--------|
| FSR  | SEGMENT |        | Functional Class | District | Objective ML | Operational ML | SERVICE LIFE | Surface Type | Loss of Connectivity and Accessible Habitat | Riparian Function | Hill Slope Stability | Sediment Loading | OVERALL |        |
| Name   | ID      | Length |                  |          |              |                |              |              |   |                   |                      |                  | Value   | Rating |
| BFR-Q  | 45037   | 0.05   | L                | 4        | 2            | 2              | C            | NAT          | 0   | 2                 | 0                    | 0                | 2       | L      |
| BFR-R  | 45038   | 0.54   | L                | 4        | 2            | 2              | C            | NAT          | 0   | 2                 | 0                    | 0                | 2       | L      |
| BFR-S  | 45039   | 0.20   | L                | 4        | 2            | 2              | C            | NAT          | 0   | 4                 | 0                    | 0                | 4       | L      |
| BFR-T  | 45040   | 0.20   | L                | 4        | 2            | 2              | C            | NAT          | 0   | 4                 | 0                    | 0                | 4       | L      |
| BFR-EE   | 45051   | 1.70   | L                | 4        | 2            | 2              | C            | NAT          | 0   | 6                 | 0                    | 0                | 6       | L      |
| BFR-GG   | 45053   | 0.30   | L                | 4        | 2            | 2              | C            | NAT          | 0   | 6                 | 0                    | 0                | 6       | L      |
| BFR-II/7   | 45055   | 0.60   | L                | 4        | 2            | 2              | C            | NAT          | 0   | 6                 | 0                    | 0                | 6       | L      |
| BFR-OO   | 45061   | 0.20   | L                | 4        | 1            | 1              | C            | NAT          | 0   | 6                 | 0                    | 0                | 6       | L      |
| BFR-PP   | 45062   | 0.80   | L                | 4        | 1            | 1              | C            | NAT          | 0   | 6                 | 0                    | 0                | 6       | L      |
| BFR-QQ   | 45063   | 3.00   | L                | 4        | 2            | 2              | C            | NAT          | 0   | 6                 | 0                    | 0                | 6       | L      |
| BFR-RR/2   | 45064   | 0.60   | L                | 4        | 2            | 2              | C            | NAT          | 0   | 6                 | 0                    | 0                | 6       | L      |
| BFR-TT   | 45066   | 0.30   | L                | 4        | 2            | 2              | C            | NAT          | 0   | 4                 | 0                    | 0                | 4       | L      |
| BFR-XX2  | 45070   | 1.10   | L                | 4        | 1            | 1              | C            | NAT          | 0   | 6                 | 0                    | 0                | 6       | L      |
| BFR-YY/4   | 45071   | 0.80   | L                | 4        | 2            | 2              | C            | NAT          | 0   | 6                 | 0                    | 0                | 6       | L      |
| BFR-YY/2   | 45072   | 0.10   | L                | 4        | 2            | 2              | C            | NAT          | 0   | 6                 | 0                    | 0                | 6       | L      |
| BFR-YY/3   | 45073   | 0.15   | L                | 4        | 2            | 2              | C            | NAT          | 0   | 6                 | 0                    | 0                | 6       | L      |
| BFR-YY/4   | 45074   | 0.10   | L                | 4        | 2            | 2              | C            | NAT          | 0   | 6                 | 0                    | 0                | 6       | L      |
| BFR-CCC  | 45075   | 0.40   | L                | 4        | 2            | 2              | C            | NAT          | 0   | 6                 | 0                    | 0                | 6       | L      |
| BFR-EEE/3  | 45076   | 0.20   | L                | 4        | 2            | 2              | C            | NAT          | 0   | 6                 | 0                    | 0                | 6       | L      |
| BFR-77   | 45077   | 0.10   | L                | 4        | 2            | 2              | C            | NAT          | 0   | 6                 | 0                    | 0                | 6       | L      |
| BFR-78   | 45078   | 0.10   | L                | 4        | 2            | 2              | C            | NAT          | 0   | 6                 | 0                    | 0                | 6       | L      |
| BFR-GGG  | 45079   | 0.20   | L                | 4        | 2            | 2              | C            | NAT          | 0   | 6                 | 0                    | 0                | 6       | L      |
| BFR-HHH  | 45080   | 0.20   | L                | 4        | 2            | 2              | C            | NAT          | 0   | 6                 | 0                    | 6                | 12      | M      |
| BFR-III  | 45081   | 0.10   | L                | 4        | 2            | 2              | C            | NAT          | 0   | 6                 | 0                    | 6                | 12      | M      |
| BFR-JJJ  | 45082   | 0.60   | L                | 4        | 2            | 2              | C            | NAT          | 0   | 6                 | 0                    | 0                | 6       | L      |
| BFR-KKK/2  | 45083   | 1.20   | L                | 4        | 2            | 2              | C            | NAT          | 0   | 6                 | 0                    | 6                | 12      | M      |
| BFR-84   | 45084   | 0.20   | L                | 4        | 2            | 2              | C            | NAT          | 0   | 6                 | 0                    | 0                | 6       | L      |
| BFR-M  | 45085   | 0.40   | L                | 4        | 2            | 2              | C            | NAT          | 0   | 6                 | 1                    | 6                | 13      | M      |
| JULIES LOOP  | 45086   | 0.10   | L                | 4        | 1            | 1              | C            | NAT          | 0   | 6                 | 0                    | 0                | 6       | L      |
| BFR-PPP  | 45088   | 0.50   | L                | 4        | 2            | 2              | C            | NAT          | 0   | 6                 | 3                    | 0                | 9       | M      |
| BFR-LLL  | 45094   | 0.20   | L                | 4        | 2            | 2              | C            | NAT          | 0   | 4                 | 0                    | 0                | 4       | L      |
| BFR-XXX  | 45096   | 0.20   | L                | 4        | 2            | 2              | C            | NAT          | 0   | 4                 | 0                    | 0                | 4       | L      |
| COTTONWOOD CAMPS   | 45115   | 0.10   | L                | 4        | 2            | 2              | C            | NAT          | 0   | 2                 | 0                    | 0                | 2       | L      |
| TM-V   | 45129   | 0.10   | L                | 4        | 2            | 2              | C            | NAT          | 0   | 2                 | 0                    | 0                | 2       | L      |
| TM-W   | 45130   | 0.20   | L                | 4        | 2            | 2              | C            | NAT          | 0   | 2                 | 0                    | 0                | 2       | L      |
| TM-Y   | 45132   | 0.30   | L                | 4        | 2            | 2              | C            | NAT          | 0   | 2                 | 0                    | 0                | 2       | L      |
| TM-Z   | 45133   | 0.10   | L                | 4        | 2            | 2              | C            | NAT          | 0   | 2                 | 0                    | 0                | 2       | L      |
| TM-AA  | 45134   | 0.20   | L                | 4        | 2            | 2              | C            | NAT          | 0   | 2                 | 0                    | 0                | 2       | L      |
| TM-KK  | 45144   | 0.30   | L                | 4        | 2            | 2              | C            | NAT          | 0   | 2                 | 0                    | 0                | 2       | L      |
| TM-OO/2  | 45148   | 0.48   | L                | 4        | 2            | 2              | C            | NAT          | 0   | 2                 | 0                    | 0                | 2       | L      |
| TM-I   | 45149   | 0.30   | L                | 4        | 2            | 2              | C            | NAT          | 0   | 2                 | 0                    | 0                | 2       | L      |
| GILBERT CREEK PIT  | 45150   | 0.30   | L                | 4        | 2            | 2              | C            | NAT          | 0   | 6                 | 4                    | 0                | 10      | M      |
| BL-BBBB/3  | 45152   | 0.60   | L                | 4        | 2            | 2              | C            | NAT          | 0   | 6                 | 0                    | 0                | 6       | L      |
| BL-EEEE/2-45155  | 45155   | 0.20   | L                | 4        | 2            | 2              | C            | NAT          | 0   | 4                 | 0                    | 0                | 4       | L      |
| BL-DISPERSED   | 45156   | 0.10   | L                | 4        | 2            | 2              | C            | NAT          | 0   | 4                 | 0                    | 0                | 4       | L      |
| BL-GGGG  | 45157   | 0.56   | L                | 4        | 2            | 2              | C            | NAT          | 0   | 6                 | 0                    | 0                | 6       | L      |
| GP-BBBB  | 45158   | 0.20   | L                | 4        | 2            | 2              | C            | NAT          | 0   | 2                 | 0                    | 0                | 2       | L      |
| RED MOUNTAIN-80017   | 80017   | 4.51   | C                | 4        | 4            | 4              | C            | AGG          | 3   | 4                 | 0                    | 1                | 8       | L      |
| GILBERT CABIN  | 80026   | 0.05   | L                | 4        | 2            | 2              | C            | NAT          | 0   | 6                 | 0                    | 0                | 6       | L      |
| WHITNEY ROAD   | 80032   | 2.60   | L                | 4        | 3            | 3              | C            | AGG          | 3   | 6                 | 1                    | 1                | 11      | M      |
| WHITNEY ROAD   | 80032   | 7.20   | C                | 4        | 3            | 3              | C            | IMP          | 3   | 6                 | 0                    | 3                | 12      | M      |
| POISON MOUNTAIN  | 80046   | 5.46   | L                | 4        | 2            | 2              | C            | NAT          | 3   | 6                 | 3                    | 6                | 18      | H      |
| STILLWATER FORK  | 80057   | 4.39   | L                | 4        | 3            | 3              | C            | IMP          | 0   | 4                 | 2                    | 3                | 9       | M      |
| NORTH SLOPE-80058  | 80058   | 2.50   | A                | 4        | 4            | 2              | C            | NAT          | 2   | 4                 | 1                    | 6                | 13      | M      |
| NORTH SLOPE-80058  | 80058   | 3.13   | C                | 4        | 4            | 3              | C            | IMP          | 3   | 4                 | 2                    | 3                | 12      | M      |
| NORTH SLOPE-80058  | 80058   | 5.00   | A                | 4        | 4            | 3              | C            | NAT          | 3   | 4                 | 3                    | 6                | 16      | H      |
| NORTH SLOPE-80058  | 80058   | 4.60   | A                | 4        | 4            | 3              | C            | IMP          | 3   | 6                 | 1                    | 3                | 13      | M      |
| NORTH SLOPE-80058  | 80058   | 6.80   | A                | 4        | 4            | 3              | C            | AGG          | 3   | 6                 | 3                    | 1                | 13      | M      |



| Table A.2 - Watershed Health, Riparian Function, and Aquatic Species |         |        |                  |          |              |                |              |              |  |                   |                      |                  |         |        |
|--|---------|--------|------------------|----------|--------------|----------------|--------------|--------------|--|-------------------|----------------------|------------------|---------|--------|
| FSR  | SEGMENT |        | Functional Class | District | Objective ML | Operational ML | SERVICE LIFE | Surface Type | Loss of Connectivity and Accesible Habitat | Riparian Function | Hill Slope Stability | Sediment Loading | OVERALL |        |
| Name   | ID      | Length |                  |          |              |                |              |              |  |                   |                      |                  | Value   | Rating |
| EAST FORK BEAR RIVER   | 80059   | 5.02   | C                | 4        | 3            | 3              | C            | IMP          | 0  | 2                 | 0                    | 0                | 2       | L      |
| MOFFIT   | 80060   | 2.50   | L                | 4        | 2            | 2              | C            | NAT          | 0  | 6                 | 0                    | 0                | 6       | L      |
| MILL CREEK   | 80061   | 3.96   | L                | 4        | 2            | 2              | C            | NAT          | 3  | 6                 | 2                    | 6                | 17      | H      |
| MILL CREEK   | 80061   | 2.07   | L                | 4        | 3            | 3              | C            | IMP          | 3  | 6                 | 1                    | 6                | 16      | H      |
| ELIZABETH MOUNTAIN   | 80062   | 2.10   | L                | 4        | 2            | 2              | C            | NAT          | 0  | 6                 | 0                    | 0                | 6       | L      |
| WEST FORK OF BLACKSFORK  | 80063   | 3.49   | L                | 4        | 2            | 2              | C            | NAT          | 1  | 4                 | 1                    | 6                | 12      | M      |
| WEST FORK OF BLACKSFORK  | 80063   | 3.10   | L                | 4        | 2            | 2              | C            | IMP          | 3  | 4                 | 2                    | 3                | 12      | M      |
| WEST FORK OF BLACKS  | 80063-A | 1.70   | L                | 4        | 2            | 2              | C            | NAT          | 2  | 4                 | 0                    | 6                | 12      | M      |
| MIDDLE FK BLACKS FK 4X4  | 80064   | 1.00   | L                | 4        | 2            | 2              | C            | NAT          | 0  | 4                 | 2                    | 0                | 6       | L      |
| EAST FORK BLACKS FORK  | 80065   | 5.58   | L                | 4        | 3            | 2              | C            | IMP          | 2  | 2                 | 1                    | 3                | 8       | L      |
| EAST FORK BLACKS FORK-A  | 80065-A | 0.42   | L                | 4        | 2            | 2              | C            | IMP          | 0  | 2                 | 0                    | 3                | 5       | L      |
| TABLE TOP  | 80067   | 5.80   | L                | 4        | 2            | 2              | C            | NAT          | 0  | 6                 | 1                    | 0                | 7       | L      |
| N FK MILL CR   | 80068   | 0.70   | L                | 4        | 1            | 1              | C            | NAT          | 0  | 6                 | 2                    | 0                | 8       | L      |
| N FK MILL CR   | 80068   | 2.40   | L                | 4        | 2            | 2              | C            | NAT          | 2  | 6                 | 4                    | 6                | 18      | H      |
| WHITNEY RESERVOIR  | 80069   | 1.66   | L                | 4        | 3            | 2              | C            | NAT          | 3  | 6                 | 4                    | 6                | 19      | H      |
| LYMAN LAKE   | 80070   | 0.75   | L                | 4        | 3            | 3              | C            | NAT          | 3  | 4                 | 4                    | 6                | 17      | H      |
| YOUTH CAMP   | 80070-A | 0.35   | L                | 4        | 3            | 3              | C            | NAT          | 0  | 4                 | 4                    | 0                | 8       | L      |
| MEADOW CREEK   | 80071   | 3.54   | L                | 4        | 3            | 3              | C            | AGG          | 3  | 6                 | 0                    | 1                | 10      | M      |
| MEADOW CREEK-A   | 80071-A | 0.80   | L                | 4        | 1            | 1              | C            | AGG          | 2  | 6                 | 0                    | 1                | 9       | M      |
| CHINA MEADOWS-80072  | 80072   | 3.00   | C                | 4        | 3            | 3              | C            | AGG          | 1  | 4                 | 0                    | 1                | 6       | L      |
| CHINA MEADOWS-80072  | 80072   | 1.84   | C                | 4        | 3            | 3              | C            | NAT          | 1  | 4                 | 0                    | 6                | 11      | M      |
| BLACKS FORK - CHINA MDW.   | 80073   | 7.80   | C                | 4        | 3            | 2              | C            | NAT          | 3  | 4                 | 1                    | 6                | 14      | M      |
| BLACKS FORK - CHINA MDW.   | 80073   | 5.02   | C                | 4        | 3            | 3              | C            | IMP          | 1  | 4                 | 2                    | 3                | 10      | M      |
| WEST FORK SMITHS FORK-80074  | 80074   | 2.50   | L                | 4        | 2            | 2              | C            | NAT          | 2  | 4                 | 4                    | 6                | 16      | H      |
| GILBERT CREEK-80075  | 80075   | 3.34   | C                | 4        | 3            | 3              | C            | AGG          | 0  | 6                 | 1                    | 1                | 8       | L      |
| RIDGE ROAD   | 80076   | 2.21   | L                | 4        | 2            | 2              | C            | NAT          | 0  | 6                 | 0                    | 0                | 6       | L      |
| HENRYS FORK  | 80077   | 2.82   | C                | 4        | 3            | 3              | C            | IMP          | 0  | 6                 | 0                    | 0                | 6       | L      |
| HENRYS FORK  | 80077   | 4.30   | C                | 4        | 4            | 4              | C            | AGG          | 3  | 4                 | 0                    | 1                | 8       | L      |
| HOOP LAKE  | 80078   | 3.71   | L                | 4        | 3            | 3              | C            | IMP          | 1  | 6                 | 0                    | 6                | 13      | M      |
| HOOP LAKE CG   | 80079   | 0.85   | L                | 4        | 3            | 3              | C            | IMP          | 0  | 6                 | 0                    | 0                | 6       | L      |
| HOOP LAKE CG-A   | 80079-A | 0.26   | L                | 4        | 3            | 3              | C            | IMP          | 2  | 6                 | 0                    | 3                | 11      | M      |
| HOOP LAKE CG-B   | 80079-B | 0.16   | L                | 4        | 3            | 3              | C            | IMP          | 0  | 6                 | 0                    | 0                | 6       | L      |
| GOLD HILL  | 80081   | 2.00   | L                | 4        | 2            | 2              | C            | NAT          | 0  | 6                 | 0                    | 0                | 6       | L      |
| H IN T ROCK - HENRYS FK.   | 80082   | 6.39   | C                | 4        | 3            | 2              | C            | NAT          | 3  | 6                 | 0                    | 6                | 15      | H      |
| H IN T ROCK - HENRYS FK.   | 80082   | 5.32   | C                | 4        | 3            | 2              | C            | IMP          | 3  | 2                 | 0                    | 3                | 8       | L      |
| BEAVER MEADOWS   | 80086   | 4.40   | C                | 4        | 2            | 2              | C            | NAT          | 3  | 4                 | 0                    | 6                | 13      | M      |
| BEAVER MEADOWS   | 80086   | 2.76   | L                | 4        | 3            | 3              | C            | NAT          | 0  | 4                 | 0                    | 0                | 4       | L      |
| MISTAKE  | 80087   | 5.59   | L                | 4        | 3            | 2              | C            | NAT          | 0  | 4                 | 0                    | 6                | 10      | M      |
| THUNDERBOLT-80089  | 80089   | 1.70   | L                | 4        | 2            | 2              | C            | NAT          | 0  | 6                 | 0                    | 0                | 6       | L      |
| KABELL RIDGE   | 80091   | 0.87   | L                | 4        | 3            | 3              | I            | NAT          | 0  | 4                 | 0                    | 0                | 4       | L      |
| OLD CABIN  | 80093   | 0.10   | L                | 4        | 2            | 2              | C            | NAT          | 0  | 4                 | 4                    | 0                | 8       | L      |
| STEEL CREEK CAMP   | 80095   | 0.10   | L                | 4        | 2            | 2              | C            | NAT          | 0  | 4                 | 0                    | 0                | 4       | L      |
| MILL CITY GOLD HILL CRK  | 80109   | 4.40   | L                | 4        | 2            | 2              | C            | NAT          | 2  | 6                 | 0                    | 6                | 14      | M      |
| WHISKEY CREEK  | 80110   | 2.10   | L                | 4        | 2            | 2              | C            | NAT          | 0  | 6                 | 0                    | 0                | 6       | L      |
| CHRISTMAS MDW CG   | 80111   | 0.12   | L                | 4        | 4            | 3              | C            | AGG          | 0  | 4                 | 0                    | 0                | 4       | L      |
| SAGE DRAW CUTOFF   | 80112   | 0.98   | L                | 4        | 2            | 2              | C            | NAT          | 0  | 2                 | 0                    | 6                | 8       | L      |
| CHRISTMAS MDW REC. RES.  | 80113   | 0.99   | L                | 4        | 3            | 3              | C            | NAT          | 1  | 4                 | 0                    | 6                | 11      | M      |
| SULPHUR C.G.   | 80114   | 0.50   | L                | 4        | 4            | 3              | C            | AGG          | 1  | 6                 | 0                    | 3                | 10      | M      |
| SULPHUR C.G  | 80114-A | 0.10   | L                | 4        | 4            | 3              | C            | AGG          | 0  | 6                 | 0                    | 3                | 9       | M      |
| BEAVER VIEW CG   | 80115   | 0.41   | L                | 4        | 4            | 3              | C            | AGG          | 0  | 6                 | 0                    | 1                | 7       | L      |
| HAYDEN FORK CG   | 80116   | 0.18   | L                | 4        | 4            | 3              | C            | AGG          | 0  | 6                 | 0                    | 1                | 7       | L      |
| HAYDEN FORK CG-A   | 80116-A | 0.02   | L                | 4        | 4            | 3              | C            | AGG          | 0  | 6                 | 0                    | 3                | 9       | M      |
| STILLWATER CG  | 80117   | 0.48   | L                | 4        | 4            | 3              | C            | AGG          | 0  | 6                 | 0                    | 1                | 7       | L      |
| STILLWATER CG-A  | 80117-A | 0.04   | L                | 4        | 4            | 3              | C            | AGG          | 0  | 6                 | 0                    | 0                | 6       | L      |
| STILLWATER CG-B  | 80117-B | 0.04   | L                | 4        | 4            | 3              | C            | AGG          | 0  | 6                 | 0                    | 0                | 6       | L      |
| STILLWATER CG-C  | 80117-C | 0.10   | L                | 4        | 4            | 3              | C            | AGG          | 0  | 6                 | 0                    | 0                | 6       | L      |
| STILLWATER CG-D  | 80117-D | 0.20   | L                | 4        | 4            | 3              | C            | AGG          | 0  | 6                 | 0                    | 0                | 6       | L      |
| STILLWATER CG-E  | 80117-E | 0.07   | L                | 4        | 4            | 3              | C            | AGG          | 0  | 6                 | 0                    | 0                | 6       | L      |

| Table A.2 - Watershed Health, Riparian Function, and Aquatic Species |         |        |                  |          |              |                |              |              |   |                   |                      |                  |         |        |
|--|---------|--------|------------------|----------|--------------|----------------|--------------|--------------|---|-------------------|----------------------|------------------|---------|--------|
| FSR  | SEGMENT |        | Functional Class | District | Objective ML | Operational ML | SERVICE LIFE | Surface Type | Loss of Connectivity and Accessible Habitat | Riparian Function | Hill Slope Stability | Sediment Loading | OVERALL |        |
| Name   | ID      | Length |                  |          |              |                |              |              |   |                   |                      |                  | Value   | Rating |
| MARSH LAKE CG EAST   | 80118   | 0.50   | L                | 4        | 4            | 3              | C            | IMP          | 0   | 4                 | 0                    | 0                | 4       | L      |
| GOLDHILL EAST  | 80119   | 0.10   | L                | 4        | 2            | 2              | C            | NAT          | 0   | 6                 | 0                    | 0                | 6       | L      |
| LILY LAKE  | 80120   | 3.58   | L                | 4        | 3            | 2              | C            | NAT          | 2   | 2                 | 1                    | 6                | 11      | M      |
| EAST FORK CG   | 80121   | 0.20   | L                | 4        | 3            | 3              | C            | AGG          | 0   | 6                 | 0                    | 0                | 6       | L      |
| BEAR RIVER C.G.  | 80122   | 0.22   | L                | 4        | 3            | 3              | C            | AGG          | 0   | 6                 | 0                    | 3                | 9       | M      |
| PHILLIPS-80124   | 80124   | 2.88   | L                | 4        | 3            | 3              | C            | AGG          | 0   | 4                 | 2                    | 1                | 7       | L      |
| PHILLIPS-A   | 80124-A | 0.20   | L                | 4        | 1            | 1              | C            | AGG          | 0   | 4                 | 4                    | 0                | 8       | L      |
| CHINA MEADOW T.H   | 80125   | 0.85   | L                | 4        | 4            | 3              | C            | NAT          | 3   | 4                 | 0                    | 6                | 13      | M      |
| CHINA MEADOWS T.H-A  | 80125-A | 0.15   | L                | 4        | 4            | 3              | C            | NAT          | 0   | 4                 | 0                    | 0                | 4       | L      |
| CHINA MEADOWS T.H-B  | 80125-B | 0.10   | L                | 4        | 4            | 3              | C            | NAT          | 0   | 4                 | 0                    | 0                | 4       | L      |
| BRIDGER LAKE GS  | 80126   | 0.91   | L                | 4        | 3            | 3              | C            | AGG          | 0   | 4                 | 0                    | 0                | 4       | L      |
| OIL WELL NO 7  | 80127   | 0.60   | L                | 4        | 2            | 2              | C            | AGG          | 0   | 4                 | 0                    | 0                | 4       | L      |
| STATELINE CG   | 80128   | 0.62   | L                | 4        | 5            | 5              | C            | AC           | 0   | 4                 | 0                    | 0                | 4       | L      |
| STATELINE CG A   | 80128-A | 0.10   | L                | 4        | 5            | 5              | C            | AC           | 0   | 4                 | 0                    | 0                | 4       | L      |
| STATELINE CG B   | 80128-B | 0.10   | L                | 4        | 5            | 5              | C            | AC           | 0   | 4                 | 0                    | 0                | 4       | L      |
| STATELINE CG C   | 80128-C | 0.10   | L                | 4        | 5            | 5              | C            | AC           | 0   | 4                 | 0                    | 0                | 4       | L      |
| STATELINE CG BOAT RAMP   | 80128-D | 0.18   | L                | 4        | 5            | 5              | C            | AC           | 0   | 4                 | 0                    | 0                | 4       | L      |
| STATELINE DUMP   | 80128-E | 0.10   | L                | 4        | 5            | 5              | C            | AC           | 0   | 4                 | 0                    | 0                | 4       | L      |
| HOOP LAKE RIDGE  | 80130   | 0.63   | L                | 4        | 2            | 2              | C            | IMP          | 0   | 6                 | 0                    | 0                | 6       | L      |
| RED MOUNTAIN LOOKOUT   | 80132   | 0.40   | L                | 4        | 2            | 2              | C            | NAT          | 0   | 2                 | 0                    | 0                | 2       | L      |
| BRIDGER LAKE CG  | 80133   | 0.34   | L                | 4        | 4            | 4              | C            | AGG          | 0   | 4                 | 0                    | 0                | 4       | L      |
| BRIDGER LAKE CG-A  | 80133-A | 0.12   | L                | 4        | 4            | 4              | C            | AGG          | 0   | 4                 | 0                    | 0                | 4       | L      |
| BRIDGER LAKE CG-B  | 80133-B | 0.04   | L                | 4        | 4            | 4              | C            | AGG          | 0   | 4                 | 0                    | 0                | 4       | L      |
| STEEL CREEK  | 80134   | 0.30   | L                | 4        | 2            | 2              | I            | NAT          | 0   | 4                 | 0                    | 0                | 4       | L      |
| STEEL CREEK A  | 80134-A | 2.60   | L                | 4        | 1            | 1              | I            | NAT          | 0   | 4                 | 0                    | 0                | 4       | L      |
| MOFFIT PASS 4X4  | 80135   | 1.70   | L                | 4        | 2            | 2              | C            | NAT          | 0   | 6                 | 1                    | 6                | 13      | M      |
| MOFFIT PASS 4X4-A  | 80135-A | 1.50   | L                | 4        | 2            | 2              | C            | NAT          | 2   | 6                 | 1                    | 9                | 18      | H      |
| POND   | 80139   | 0.10   | L                | 4        | 2            | 2              | C            | NAT          | 0   | 2                 | 4                    | 0                | 6       | L      |
| BRIDGER DISPERSED  | 80140   | 0.10   | L                | 4        | 2            | 2              | C            | NAT          | 0   | 4                 | 0                    | 0                | 4       | L      |
| STATE LINE DAM ACCESS  | 80141   | 0.80   | L                | 4        | 3            | 3              | C            | AGG          | 1   | 4                 | 0                    | 1                | 6       | L      |
| U.D.W.R. CABIN   | 80143   | 0.70   | L                | 4        | 3            | 3              | C            | NAT          | 2   | 4                 | 0                    | 6                | 12      | M      |
| BATTERY 2  | 80144   | 0.10   | L                | 4        | 3            | 3              | C            | NAT          | 0   | 4                 | 0                    | 0                | 4       | L      |
| CHRISTMAS MDW. DISPERSED   | 80147   | 0.20   | L                | 4        | 2            | 2              | C            | NAT          | 0   | 4                 | 3                    | 0                | 7       | L      |
| DISNEY EAST  | 80148   | 0.10   | L                | 4        | 2            | 2              | C            | NAT          | 0   | 4                 | 2                    | 0                | 6       | L      |
| UPPER CHRISTMAS MDW.   | 80149   | 0.20   | L                | 4        | 2            | 2              | C            | NAT          | 0   | 4                 | 0                    | 0                | 4       | L      |
| DISNEY WEST  | 80150   | 0.10   | L                | 4        | 2            | 2              | C            | NAT          | 0   | 4                 | 0                    | 9                | 13      | M      |
| PUSHOVER   | 80152   | 1.70   | L                | 4        | 2            | 2              | C            | NAT          | 2   | 4                 | 3                    | 6                | 15      | H      |
| DRY DOLL   | 80153   | 1.30   | L                | 4        | 2            | 2              | C            | NAT          | 0   | 4                 | 0                    | 0                | 4       | L      |
| DRY DOLL-A   | 80153-A | 0.80   | L                | 4        | 2            | 2              | C            | NAT          | 0   | 4                 | 0                    | 0                | 4       | L      |
| PUSH OVER WEST   | 80154   | 2.52   | L                | 4        | 2            | 2              | C            | NAT          | 0   | 4                 | 0                    | 0                | 4       | L      |
| LOUSE CREEK-80155  | 80155   | 1.32   | C                | 4        | 3            | 3              | C            | IMP          | 0   | 2                 | 0                    | 0                | 2       | L      |
| SULPHUR NORTH  | 80156   | 0.35   | L                | 4        | 2            | 2              | C            | NAT          | 0   | 6                 | 0                    | 0                | 6       | L      |
| OIL WELL NO 8  | 80158   | 0.57   | L                | 4        | 3            | 3              | C            | AGG          | 0   | 4                 | 0                    | 0                | 4       | L      |
| GOLD HILL CORRAL   | 80159   | 0.10   | L                | 4        | 2            | 2              | C            | NAT          | 0   | 6                 | 0                    | 0                | 6       | L      |
| GOLD HILL PASS   | 80160   | 4.10   | L                | 4        | 2            | 2              | C            | NAT          | 2   | 6                 | 0                    | 6                | 14      | M      |
| GOLD HILL ENCLOSURE NORTH  | 80161   | 0.10   | L                | 4        | 2            | 2              | C            | NAT          | 0   | 6                 | 0                    | 0                | 6       | L      |
| OIL WELL NUMBER 4  | 80162   | 0.19   | L                | 4        | 3            | 3              | C            | AGG          | 0   | 4                 | 0                    | 0                | 4       | L      |
| MILL CITY CREEK SOUTH  | 80163   | 0.10   | L                | 4        | 2            | 2              | C            | NAT          | 0   | 6                 | 0                    | 6                | 12      | M      |
| UPPER MIDDLE BEAVER  | 80164   | 1.59   | L                | 4        | 2            | 2              | C            | NAT          | 2   | 6                 | 0                    | 6                | 14      | M      |
| BEAR RIVER ADM. SITE   | 80172   | 0.18   | L                | 4        | 5            | 4              | C            | BST          | 0   | 6                 | 0                    | 0                | 6       | L      |
| BEAR RIVER ADM. SITE-A   | 80172-A | 0.10   | L                | 4        | 4            | 3              | C            | BST          | 0   | 6                 | 0                    | 0                | 6       | L      |
| OIL WELL NUMBER 3  | 80180   | 0.78   | L                | 4        | 3            | 3              | C            | AGG          | 1   | 4                 | 0                    | 1                | 6       | L      |
| RED FEATHER  | 80181   | 0.35   | L                | 4        | 3            | 3              | I            | NAT          | 0   | 4                 | 0                    | 0                | 4       | L      |
| HEADGATE   | 80182   | 0.70   | L                | 4        | 2            | 2              | C            | NAT          | 0   | 4                 | 0                    | 0                | 4       | L      |
| LOST CREEK T S GATED   | 80183   | 2.10   | L                | 4        | 2            | 2              | I            | NAT          | 0   | 4                 | 0                    | 0                | 4       | L      |
| HENRY'S FK. BDY.   | 80184   | 0.28   | L                | 4        | 3            | 3              | C            | AGG          | 0   | 6                 | 0                    | 0                | 6       | L      |
| CHINA MDWS. DISPERSED  | 80185   | 0.30   | L                | 4        | 2            | 2              | C            | NAT          | 0   | 4                 | 0                    | 6                | 10      | M      |
| CHINA MDWS. CG   | 80186   | 0.11   | L                | 4        | 3            | 3              | C            | NAT          | 0   | 4                 | 0                    | 0                | 4       | L      |

| Table A.2 - Watershed Health, Riparian Function, and Aquatic Species |         |        |                  |          |              |                |              |              |   |                   |                      |                  |         |        |
|--|---------|--------|------------------|----------|--------------|----------------|--------------|--------------|---|-------------------|----------------------|------------------|---------|--------|
| FSR  | SEGMENT |        | Functional Class | District | Objective ML | Operational ML | SERVICE LIFE | Surface Type | Loss of Connectivity and Accessible Habitat | Riparian Function | Hill Slope Stability | Sediment Loading | OVERALL |        |
| Name   | ID      | Length |                  |          |              |                |              |              |   |                   |                      |                  | Value   | Rating |
| EAST FK. CAMPING 1   | 80187   | 0.10   | L                | 4        | 2            | 2              | C            | NAT          | 1   | 4                 | 0                    | 9                | 14      | M      |
| EAST FK. CAMPING 2   | 80188   | 0.10   | L                | 4        | 2            | 2              | C            | NAT          | 0   | 4                 | 0                    | 0                | 4       | L      |
| HENRYS FORK HORSEYS  | 80190   | 0.14   | L                | 4        | 2            | 2              | C            | NAT          | 0   | 4                 | 0                    | 0                | 4       | L      |
| COTTONWOOD CREEK   | 80194   | 0.10   | L                | 4        | 2            | 2              | C            | NAT          | 0   | 2                 | 0                    | 0                | 2       | L      |
| STEEL CREEK PARK GATED   | 80206   | 2.27   | L                | 4        | 1            | 1              | I            | NAT          | 0   | 4                 | 0                    | 0                | 4       | L      |
| STEEL CREEK PARK GATED   | 80206   | 0.13   | L                | 4        | 2            | 2              | I            | NAT          | 0   | 4                 | 0                    | 0                | 4       | L      |
| JOHNSON MEADOW   | 80207   | 3.50   | L                | 4        | 2            | 2              | C            | NAT          | 3   | 6                 | 0                    | 6                | 15      | H      |
| HEWINTA ROAD   | 80209   | 1.10   | L                | 4        | 2            | 2              | C            | NAT          | 0   | 4                 | 0                    | 0                | 4       | L      |
| MAINTENANCE BUILDING   | 80217   | 0.20   | L                | 4        | 2            | 2              | C            | NAT          | 0   | 4                 | 0                    | 6                | 10      | M      |
| WEST BEAVER TH ACCESS  | 80218   | 0.17   | L                | 4        | 3            | 3              | C            | NAT          | 0   | 2                 | 0                    | 0                | 2       | L      |
| QUARTER CORNER LAKE  | 80234   | 0.10   | L                | 4        | 2            | 2              | C            | NAT          | 0   | 4                 | 0                    | 0                | 4       | L      |
| CHRISTMAS MEADOWS TH   | 80248   | 0.22   | L                | 4        | 4            | 3              | C            | AGG          | 0   | 4                 | 0                    | 0                | 4       | L      |
| LITTLE WEST FORK   | 80290   | 1.70   | L                | 4        | 1            | 1              | I            | NAT          | 0   | 4                 | 4                    | 6                | 14      | M      |
| SECTION 14   | 80292   | 0.40   | L                | 4        | 2            | 2              | C            | NAT          | 0   | 4                 | 4                    | 0                | 8       | L      |
| LYM LAKE 4X4   | 80293   | 3.30   | L                | 4        | 2            | 2              | C            | NAT          | 0   | 6                 | 4                    | 0                | 10      | M      |
| MOSLANDER 4X4  | 80294   | 0.60   | L                | 4        | 2            | 2              | C            | NAT          | 0   | 6                 | 4                    | 0                | 10      | M      |
| CARTER CREEK EAST  | 80295   | 3.20   | L                | 4        | 2            | 2              | C            | NAT          | 0   | 6                 | 0                    | 0                | 6       | L      |
| MILL CREEK G.S.  | 80296   | 0.22   | L                | 4        | 3            | 3              | C            | NAT          | 0   | 6                 | 0                    | 0                | 6       | L      |
| MILL CREEK G.S-A   | 80296-A | 0.25   | L                | 4        | 3            | 3              | C            | NAT          | 0   | 6                 | 0                    | 0                | 6       | L      |
| TRAILER PARK   | 80297   | 0.14   | L                | 4        | 5            | 3              | C            | AGG          | 0   | 6                 | 0                    | 0                | 6       | L      |
| DEADMAN MOUNTAIN   | 80299   | 1.40   | L                | 4        | 2            | 2              | C            | NAT          | 2   | 6                 | 0                    | 6                | 14      | M      |
| MCKENZIE CREEK   | 80300   | 1.29   | L                | 4        | 2            | 2              | C            | NAT          | 3   | 6                 | 4                    | 6                | 19      | H      |
| HUMPY CREEK GATED  | 80301   | 0.20   | L                | 4        | 2            | 2              | I            | NAT          | 0   | 6                 | 0                    | 0                | 6       | L      |
| HUMPY CREEK GATED-A  | 80301-A | 2.07   | L                | 4        | 2            | 1              | I            | NAT          | 0   | 6                 | 0                    | 0                | 6       | L      |
| SECTION 23_1   | 80302   | 0.10   | L                | 4        | 2            | 2              | I            | NAT          | 1   | 4                 | 0                    | 9                | 14      | M      |
| SEC 23_2   | 80302-A | 1.60   | L                | 4        | 1            | 1              | I            | NAT          | 0   | 4                 | 0                    | 6                | 10      | M      |
| SEC 24   | 80302-B | 0.40   | L                | 4        | 1            | 1              | I            | NAT          | 0   | 4                 | 0                    | 0                | 4       | L      |
| SECTION 22   | 80303   | 0.30   | L                | 4        | 2            | 2              | C            | NAT          | 0   | 4                 | 0                    | 0                | 4       | L      |
| TEAL LAKE EAST   | 80304   | 0.50   | L                | 4        | 2            | 2              | C            | NAT          | 0   | 6                 | 0                    | 6                | 12      | M      |
| UPPER PENINSULA ROAD   | 80306   | 0.40   | L                | 4        | 3            | 3              | C            | NAT          | 0   | 4                 | 0                    | 6                | 10      | M      |
| UPPER PENINSULA ROAD-A   | 80306-A | 3.30   | L                | 4        | 1            | 1              | I            | NAT          | 2   | 4                 | 0                    | 6                | 12      | M      |
| CUT THROAT   | 80307   | 3.25   | L                | 4        | 2            | 2              | C            | NAT          | 0   | 4                 | 2                    | 6                | 12      | M      |
| MEADOW CREEK SOUTH   | 80308   | 0.18   | L                | 4        | 2            | 2              | C            | NAT          | 2   | 6                 | 0                    | 6                | 14      | M      |
| MEADOW CREEK SOUTH-A   | 80308-A | 1.11   | L                | 4        | 1            | 1              | I            | NAT          | 0   | 6                 | 3                    | 0                | 9       | M      |
| MEADOW CREEK SOUTH-B   | 80308-B | 0.10   | L                | 4        | 1            | 1              | I            | NAT          | 0   | 6                 | 0                    | 0                | 6       | L      |
| BEAVER LAKE  | 80309   | 0.30   | L                | 4        | 2            | 2              | C            | NAT          | 2   | 6                 | 4                    | 6                | 18      | H      |
| ROAD HOLLOW  | 80310   | 3.00   | L                | 4        | 2            | 2              | C            | NAT          | 2   | 6                 | 0                    | 6                | 14      | M      |
| COYOTE HOLLOW  | 80311   | 1.00   | L                | 4        | 2            | 2              | C            | NAT          | 2   | 6                 | 0                    | 9                | 17      | H      |
| WHITNEY GUARD STATION  | 80312   | 0.10   | L                | 4        | 2            | 2              | C            | NAT          | 0   | 6                 | 0                    | 0                | 6       | L      |
| DISNEY ROAD  | 80313   | 1.50   | L                | 4        | 2            | 2              | C            | NAT          | 0   | 4                 | 1                    | 6                | 11      | M      |
| LITTLE WEST FORK - WEST  | 80314   | 0.70   | L                | 4        | 1            | 1              | I            | NAT          | 0   | 4                 | 4                    | 0                | 8       | L      |
| LITTLE WEST FORK - EAST  | 80315   | 0.30   | L                | 4        | 1            | 1              | I            | NAT          | 0   | 4                 | 4                    | 0                | 8       | L      |
| CUTTHROAT EAST   | 80317   | 1.30   | L                | 4        | 2            | 2              | I            | NAT          | 0   | 4                 | 1                    | 0                | 5       | L      |
| CUTTHROAT SOUTH  | 80318   | 0.20   | L                | 4        | 2            | 2              | C            | NAT          | 0   | 4                 | 0                    | 0                | 4       | L      |
| CHRISTMAS TREE   | 80319   | 0.60   | L                | 4        | 1            | 1              | S            | NAT          | 0   | 6                 | 0                    | 0                | 6       | L      |
| GRAHAMS RESERVOIR-UT   | 80320   | 0.50   | L                | 4        | 2            | 2              | C            | NAT          | 0   | 4                 | 0                    | 0                | 4       | L      |
| STATELINE EAST   | 80321   | 0.30   | L                | 4        | 2            | 2              | C            | NAT          | 0   | 4                 | 0                    | 0                | 4       | L      |
| CHINA MEADOWS DISPERSED EAST   | 80322   | 0.16   | L                | 4        | 2            | 2              | C            | NAT          | 2   | 4                 | 0                    | 6                | 12      | M      |
| WOLVERINE ROAD   | 80323   | 1.33   | L                | 4        | 3            | 3              | C            | IMP          | 0   | 4                 | 2                    | 0                | 6       | L      |
| MEADOW CREEK OLD   | 80324   | 1.20   | L                | 4        | 2            | 2              | C            | NAT          | 2   | 6                 | 0                    | 6                | 14      | M      |
| WOLVERINE T.H  | 80327   | 0.15   | L                | 4        | 3            | 3              | C            | IMP          | 0   | 4                 | 4                    | 0                | 8       | L      |
| SEC 31 DEADMEN   | 80328   | 3.30   | L                | 4        | 2            | 2              | C            | NAT          | 0   | 2                 | 1                    | 0                | 3       | L      |
| SAGE DRAW CONNECTOR  | 80329   | 0.22   | L                | 4        | 2            | 2              | C            | NAT          | 0   | 2                 | 0                    | 0                | 2       | L      |
| DRY POND   | 80330   | 0.06   | L                | 4        | 2            | 2              | C            | NAT          | 0   | 6                 | 0                    | 0                | 6       | L      |
| LILY LAKE YURT   | 80331   | 0.10   | L                | 4        | 2            | 2              | C            | NAT          | 0   | 2                 | 4                    | 0                | 6       | L      |
| BEAR RIVER DISPERSE  | 80332   | 0.05   | L                | 4        | 2            | 2              | C            | NAT          | 0   | 6                 | 0                    | 0                | 6       | L      |
| CARTER CREEK WEST  | 80338   | 1.69   | L                | 4        | 2            | 2              | C            | NAT          | 0   | 6                 | 0                    | 0                | 6       | L      |
| HILL A F B   | 80339   | 0.20   | L                | 4        | 3            | 3              | C            | AGG          | 0   | 6                 | 0                    | 3                | 9       | M      |

| Table A.2 - Watershed Health, Riparian Function, and Aquatic Species |         |        |                  |          |              |                |              |              |   |                   |                      |                  |         |        |
|--|---------|--------|------------------|----------|--------------|----------------|--------------|--------------|---|-------------------|----------------------|------------------|---------|--------|
| FSR  | SEGMENT |        | Functional Class | District | Objective ML | Operational ML | SERVICE LIFE | Surface Type | Loss of Connectivity and Accessible Habitat | Riparian Function | Hill Slope Stability | Sediment Loading | OVERALL |        |
| Name   | ID      | Length |                  |          |              |                |              |              |   |                   |                      |                  | Value   | Rating |
| HILL A F B -A  | 80339-A | 0.10   | L                | 4        | 3            | 3              | C            | AGG          | 0   | 6                 | 0                    | 1                | 7       | L      |
| BEAR RIVER RANGER STA.   | 80340   | 0.10   | L                | 4        | 5            | 5              | C            | BST          | 0   | 6                 | 0                    | 0                | 6       | L      |
| SAGE DRAW  | 80341   | 3.90   | L                | 4        | 2            | 2              | C            | NAT          | 2   | 2                 | 0                    | 6                | 10      | M      |
| CROSS COUNTRY LOOP   | 80342   | 0.14   | L                | 4        | 3            | 3              | C            | AGG          | 0   | 6                 | 0                    | 0                | 6       | L      |
| TRAILER DUMP   | 80343   | 0.55   | L                | 4        | 5            | 5              | C            | AC           | 0   | 6                 | 0                    | 0                | 6       | L      |
| BRUSH CREEK  | 80345   | 0.10   | L                | 4        | 2            | 2              | C            | NAT          | 0   | 4                 | 0                    | 6                | 10      | M      |
| HORSE CREEK  | 80346   | 0.40   | L                | 4        | 2            | 2              | C            | NAT          | 0   | 4                 | 4                    | 0                | 8       | L      |
| LYMAN LAKE SOUTH   | 80347   | 0.10   | L                | 4        | 2            | 2              | C            | NAT          | 0   | 4                 | 4                    | 0                | 8       | L      |
| LYMAN LAKE NORTH   | 80348   | 0.10   | L                | 4        | 2            | 2              | C            | NAT          | 0   | 4                 | 4                    | 0                | 8       | L      |
| MILL CREEK BY-PASS   | 80349   | 0.71   | L                | 4        | 3            | 3              | C            | NAT          | 3   | 6                 | 2                    | 6                | 17      | H      |
| KELLY ROAD   | 80359   | 1.06   | L                | 4        | 2            | 2              | I            | NAT          | 0   | 2                 | 0                    | 0                | 2       | L      |
| MILL CREEK WELL  | 80360   | 0.30   | L                | 4        | 3            | 3              | C            | IMP          | 0   | 6                 | 4                    | 0                | 10      | M      |
| EAST FK. BLACKS FK. T.H.   | 80361   | 0.13   | L                | 4        | 3            | 3              | C            | AGG          | 0   | 2                 | 0                    | 0                | 2       | L      |
| EAST FK. BLACKS. FK T.H-LOOP   | 80362   | 0.17   | L                | 4        | 3            | 3              | C            | AGG          | 0   | 2                 | 0                    | 0                | 2       | L      |
| DAHLGREEN ROAD   | 80365   | 3.60   | L                | 4        | 2            | 2              | C            | NAT          | 0   | 4                 | 0                    | 0                | 4       | L      |
| LITTLE GILBERT-80370   | 80370   | 1.16   | L                | 4        | 2            | 2              | C            | NAT          | 0   | 6                 | 0                    | 0                | 6       | L      |
| BEAR RIVER SNOW PARK   | 80371   | 0.20   | L                | 4        | 2            | 2              | C            | NAT          | 0   | 6                 | 0                    | 0                | 6       | L      |
| WRIGHT'S   | 80372   | 0.05   | L                | 4        | 2            | 2              | C            | NAT          | 0   | 6                 | 0                    | 0                | 6       | L      |
| HILLARD CANAL 2  | 80373   | 0.63   | L                | 4        | 2            | 2              | C            | NAT          | 0   | 6                 | 0                    | 0                | 6       | L      |
| HILLARD CANAL 3  | 80374   | 0.10   | L                | 4        | 2            | 2              | C            | NAT          | 0   | 6                 | 0                    | 0                | 6       | L      |
| HOVARKA CANAL WEST   | 80375   | 0.30   | L                | 4        | 2            | 2              | C            | NAT          | 0   | 6                 | 0                    | 0                | 6       | L      |
| HOVARKA CANAL WEST 2   | 80376   | 0.20   | L                | 4        | 2            | 2              | C            | NAT          | 0   | 6                 | 0                    | 0                | 6       | L      |
| EAST FORK CUTOFF   | 80377   | 0.30   | L                | 4        | 2            | 2              | C            | NAT          | 0   | 6                 | 0                    | 0                | 6       | L      |
| EAST FORK EAST   | 80378   | 0.30   | L                | 4        | 2            | 2              | C            | NAT          | 0   | 2                 | 0                    | 0                | 2       | L      |
| TIE HACK WEST  | 80379   | 0.30   | L                | 4        | 2            | 2              | C            | NAT          | 0   | 2                 | 0                    | 6                | 8       | L      |
| EAST FK BEAR RIVER FORD  | 80380   | 0.20   | L                | 4        | 2            | 2              | C            | NAT          | 1   | 2                 | 0                    | 9                | 12      | M      |
| LAGOON CUTOFF  | 80381   | 0.26   | L                | 4        | 2            | 2              | C            | NAT          | 0   | 6                 | 0                    | 0                | 6       | L      |
| LILY LAKE EAST   | 80382   | 0.40   | L                | 4        | 2            | 2              | C            | NAT          | 0   | 2                 | 4                    | 0                | 6       | L      |
| LILY LAKE EAST-A   | 80382-A | 0.20   | L                | 4        | 2            | 2              | C            | NAT          | 0   | 2                 | 1                    | 0                | 3       | L      |
| LILY LAKE EAST-B   | 80382-B | 0.20   | L                | 4        | 2            | 2              | C            | NAT          | 0   | 2                 | 2                    | 0                | 4       | L      |
| LILY LAKE WEST   | 80383   | 0.60   | L                | 4        | 2            | 2              | C            | NAT          | 0   | 2                 | 3                    | 6                | 11      | M      |
| STILLWATER BRIDGE  | 80384   | 1.20   | L                | 4        | 2            | 2              | C            | NAT          | 0   | 6                 | 0                    | 6                | 12      | M      |
| MCKENZIE PIT   | 80385   | 0.10   | L                | 4        | 3            | 3              | C            | AGG          | 0   | 6                 | 4                    | 0                | 10      | M      |
| ELIZABETH RIDGE NORTH  | 80386   | 0.40   | L                | 4        | 2            | 2              | C            | NAT          | 0   | 6                 | 0                    | 0                | 6       | L      |
| LOWER DAHLGREEN  | 80387   | 1.58   | L                | 4        | 2            | 2              | C            | AGG          | 0   | 4                 | 0                    | 0                | 4       | L      |
| TIE ROAD GATED   | 80388   | 1.30   | L                | 4        | 1            | 1              | I            | NAT          | 0   | 4                 | 0                    | 0                | 4       | L      |
| HENRYS FK PARK   | 80389   | 1.30   | L                | 4        | 2            | 2              | C            | NAT          | 0   | 4                 | 0                    | 0                | 4       | L      |
| FISH CREEK   | 80391   | 0.30   | L                | 4        | 2            | 2              | C            | NAT          | 2   | 4                 | 4                    | 9                | 19      | H      |
| LOWER LITTLE WEST FORK   | 80392   | 1.92   | L                | 4        | 2            | 2              | C            | NAT          | 0   | 4                 | 1                    | 6                | 11      | M      |
| STATELINE  | 80393   | 3.30   | L                | 4        | 2            | 2              | C            | NAT          | 0   | 2                 | 4                    | 0                | 6       | L      |
| LILY LAKE WEST-A   | 80394   | 0.20   | L                | 4        | 2            | 2              | C            | NAT          | 0   | 2                 | 4                    | 6                | 12      | M      |
| EAST FORK EAST-A   | 80395   | 0.10   | L                | 4        | 2            | 2              | C            | NAT          | 0   | 2                 | 0                    | 0                | 2       | L      |
| COAL MINE HILL   | 80396   | 2.50   | L                | 4        | 2            | 2              | C            | NAT          | 0   | 6                 | 0                    | 0                | 6       | L      |
| QUARTER CORNER T.H   | 80397   | 0.17   | L                | 4        | 4            | 4              | C            | AGG          | 0   | 4                 | 0                    | 0                | 4       | L      |
| HOOP LAKE PIT  | 80398   | 0.40   | L                | 4        | 2            | 2              | C            | IMP          | 0   | 6                 | 0                    | 0                | 6       | L      |
| WIDDOP MTN.  | 80399   | 0.83   | L                | 4        | 2            | 2              | C            | NAT          | 0   | 2                 | 3                    | 0                | 5       | L      |
| TELEPHONE HOLLOW   | 80400   | 1.60   | L                | 4        | 2            | 2              | C            | NAT          | 0   | 2                 | 0                    | 0                | 2       | L      |
| BURNTFORK T.H  | 80409   | 0.22   | L                | 4        | 2            | 2              | C            | IMP          | 0   | 4                 | 0                    | 0                | 4       | L      |
| HOOP LAKE T.H  | 80412   | 0.43   | L                | 4        | 3            | 3              | C            | NAT          | 0   | 6                 | 0                    | 0                | 6       | L      |
| HENRYS   | 80432   | 0.50   | L                | 4        | 1            | 1              | I            | NAT          | 0   | 4                 | 0                    | 6                | 10      | M      |
| HEWINTA JCT. SOUTH   | 80433   | 0.10   | L                | 4        | 2            | 2              | C            | NAT          | 0   | 4                 | 4                    | 0                | 8       | L      |
| HEWINTA JCT.   | 80438   | 0.10   | L                | 4        | 2            | 2              | C            | NAT          | 0   | 4                 | 0                    | 0                | 4       | L      |
| HIGHLINE T H   | 80456   | 0.21   | L                | 4        | 4            | 4              | C            | AGG          | 0   | 6                 | 0                    | 0                | 6       | L      |
| HIGHLINE T H-A   | 80456-A | 0.07   | L                | 4        | 4            | 4              | C            | AGG          | 0   | 6                 | 0                    | 0                | 6       | L      |
| DWR CABIN  | 80458   | 0.11   | L                | 4        | 3            | 3              | C            | AGG          | 0   | 6                 | 0                    | 0                | 6       | L      |
| RUTH LAKE TH   | 80459   | 0.02   | L                | 4        | 5            | 5              | C            | AC           | 0   | 6                 | 0                    | 0                | 6       | L      |
| LOST DOG DISPERSE  | 80477   | 0.05   | L                | 4        | 2            | 2              | C            | NAT          | 0   | 6                 | 0                    | 0                | 6       | L      |
| HENRY'S FORK TH  | 80501   | 0.10   | L                | 4        | 4            | 4              | C            | NAT          | 2   | 4                 | 0                    | 9                | 15      | H      |

| Table A.2 - Watershed Health, Riparian Function, and Aquatic Species |         |        |                  |          |              |                |              |              |   |                   |                      |                  |         |        |
|--|---------|--------|------------------|----------|--------------|----------------|--------------|--------------|---|-------------------|----------------------|------------------|---------|--------|
| FSR  | SEGMENT |        | Functional Class | District | Objective ML | Operational ML | SERVICE LIFE | Surface Type | Loss of Connectivity and Accessible Habitat | Riparian Function | Hill Slope Stability | Sediment Loading | OVERALL |        |
| Name   | ID      | Length |                  |          |              |                |              |              |   |                   |                      |                  | Value   | Rating |
| WIDDOP MOUNTAIN  | 80587   | 1.40   | L                | 4        | 2            | 2              | C            | NAT          | 2   | 4                 | 0                    | 6                | 12      | M      |
| MIDDLE BEAVER T.H  | 80600   | 0.05   | L                | 4        | 2            | 2              | C            | NAT          | 0   | 6                 | 0                    | 0                | 6       | L      |
| MARSH LAKE CG WEST   | 80606   | 0.42   | L                | 4        | 4            | 3              | C            | IMP          | 0   | 4                 | 0                    | 0                | 4       | L      |
| MARSH LAKE CG WEST LOOP A  | 80606-A | 0.10   | L                | 4        | 4            | 3              | C            | IMP          | 0   | 4                 | 0                    | 0                | 4       | L      |
| MARSH LAKE CG WEST LOOP B  | 80606-B | 0.05   | L                | 4        | 4            | 3              | C            | IMP          | 0   | 4                 | 0                    | 0                | 4       | L      |
| DRY DAHL SOUTH   | 80608   | 1.66   | L                | 4        | 2            | 2              | C            | NAT          | 0   | 4                 | 0                    | 0                | 4       | L      |
| SHELL WELL CAMPS   | 80609   | 0.20   | L                | 4        | 2            | 2              | C            | NAT          | 0   | 4                 | 0                    | 0                | 4       | L      |
| DRY DAHL - UNIT 5  | 80610   | 0.80   | L                | 4        | 2            | 2              | C            | NAT          | 0   | 4                 | 0                    | 0                | 4       | L      |
| DRY DOLL CAMP  | 80611   | 0.20   | L                | 4        | 2            | 2              | C            | NAT          | 2   | 4                 | 0                    | 9                | 15      | H      |
| BIG MEADOWS T.H  | 80612   | 0.10   | L                | 4        | 2            | 2              | C            | NAT          | 0   | 4                 | 0                    | 0                | 4       | L      |
| DAHL GREEN SOUTH CAMP  | 80614   | 0.10   | L                | 4        | 2            | 2              | C            | NAT          | 0   | 4                 | 0                    | 0                | 4       | L      |
| LITTLE LYMAN LAKE CG   | 80635   | 0.15   | L                | 4        | 3            | 3              | C            | IMP          | 0   | 4                 | 4                    | 0                | 8       | L      |
| TEAL LAKE  | 80636   | 1.20   | L                | 4        | 2            | 2              | C            | NAT          | 0   | 6                 | 0                    | 0                | 6       | L      |
| WHITNEY POINT  | 80638   | 0.32   | L                | 4        | 2            | 2              | C            | NAT          | 0   | 6                 | 0                    | 0                | 6       | L      |
| WHITNEY POINT-A  | 80638-A | 0.19   | L                | 4        | 2            | 2              | C            | NAT          | 0   | 6                 | 0                    | 0                | 6       | L      |
| WHITNEY WEST   | 80639   | 0.58   | L                | 4        | 3            | 2              | C            | NAT          | 0   | 6                 | 4                    | 0                | 10      | M      |
| WHITNEY SOUTH  | 80640   | 0.07   | L                | 4        | 2            | 2              | C            | NAT          | 0   | 6                 | 0                    | 0                | 6       | L      |
| WHITNEY NORTH  | 80641   | 0.23   | L                | 4        | 3            | 2              | C            | NAT          | 0   | 6                 | 4                    | 0                | 10      | M      |
| SHEEP CAMP   | 80642   | 0.20   | L                | 4        | 2            | 2              | C            | NAT          | 0   | 6                 | 0                    | 0                | 6       | L      |
| WHITNEY DISPERSED 1  | 80643   | 0.10   | L                | 4        | 2            | 2              | C            | NAT          | 3   | 6                 | 0                    | 9                | 18      | H      |
| WHITNEY RESERVOIR 10   | 80644   | 0.10   | L                | 4        | 2            | 2              | C            | NAT          | 0   | 6                 | 4                    | 0                | 10      | M      |
| WHITNEY RESERVOIR 8  | 80645   | 0.30   | L                | 4        | 2            | 2              | C            | NAT          | 0   | 6                 | 4                    | 0                | 10      | M      |
| WHITNEY DISPERSED 2  | 80646   | 0.20   | L                | 4        | 2            | 2              | C            | NAT          | 0   | 6                 | 4                    | 0                | 10      | M      |
| WHITNEY RESERVOIR 7  | 80647   | 0.10   | L                | 4        | 2            | 2              | C            | NAT          | 0   | 6                 | 0                    | 0                | 6       | L      |
| MEADOW CREEK EAST  | 80648   | 0.04   | L                | 4        | 2            | 2              | C            | NAT          | 0   | 6                 | 0                    | 0                | 6       | L      |
| WHITNEY RESERVOIR 1  | 80649   | 0.20   | L                | 4        | 2            | 2              | C            | NAT          | 0   | 6                 | 0                    | 0                | 6       | L      |
| WHITNEY RESERVOIR 3/4  | 80650   | 0.10   | L                | 4        | 2            | 2              | C            | NAT          | 0   | 6                 | 1                    | 0                | 7       | L      |
| WHITNEY RESERVOIR-A  | 80650-A | 0.05   | L                | 4        | 2            | 2              | C            | NAT          | 0   | 6                 | 0                    | 0                | 6       | L      |
| WHITNEY RESERVOIR -B   | 80650-B | 0.10   | L                | 4        | 2            | 2              | C            | NAT          | 0   | 6                 | 0                    | 0                | 6       | L      |
| WHITNEY RESERVOIR -C   | 80650-C | 0.15   | L                | 4        | 2            | 2              | C            | NAT          | 0   | 6                 | 4                    | 0                | 10      | M      |
| WHITNEY RESERVOIR -D   | 80650-D | 0.10   | L                | 4        | 2            | 2              | C            | NAT          | 0   | 6                 | 4                    | 0                | 10      | M      |
| WHITNEY RESERVOIR 5  | 80651   | 0.10   | L                | 4        | 2            | 2              | C            | NAT          | 0   | 6                 | 4                    | 0                | 10      | M      |
| WHITNEY RESERVOIR 5-A  | 80651-A | 0.10   | L                | 4        | 2            | 2              | C            | NAT          | 0   | 6                 | 4                    | 0                | 10      | M      |
| ROAD HOLLOW EAST   | 80652   | 0.10   | L                | 4        | 2            | 2              | C            | NAT          | 0   | 6                 | 0                    | 6                | 12      | M      |
| COYOTE HOLLOW EAST   | 80653   | 0.20   | L                | 4        | 2            | 2              | C            | NAT          | 0   | 6                 | 0                    | 0                | 6       | L      |
| GRAVEL PIT   | 80654   | 0.15   | L                | 4        | 2            | 2              | C            | NAT          | 0   | 6                 | 0                    | 0                | 6       | L      |
| GRAVEL PIT-80654-A   | 80654-A | 0.35   | L                | 4        | 2            | 2              | C            | NAT          | 0   | 6                 | 0                    | 9                | 15      | H      |
| GRAVEL PIT 80654-B   | 80654-B | 0.10   | L                | 4        | 2            | 2              | C            | NAT          | 0   | 6                 | 0                    | 0                | 6       | L      |
| GRAVEL PIT 80654-C   | 80654-C | 0.30   | L                | 4        | 2            | 2              | C            | NAT          | 0   | 6                 | 0                    | 6                | 12      | M      |
| MILE MARKER 41   | 80655   | 0.48   | L                | 4        | 2            | 2              | C            | NAT          | 0   | 6                 | 0                    | 0                | 6       | L      |
| MILE MARKER 41-A   | 80655-A | 0.30   | L                | 4        | 2            | 2              | C            | NAT          | 0   | 6                 | 0                    | 0                | 6       | L      |
| MILE MARKER 41-B   | 80655-B | 0.03   | L                | 4        | 2            | 2              | C            | NAT          | 0   | 6                 | 0                    | 0                | 6       | L      |
| MILE MARKER 41-C   | 80655-C | 0.05   | L                | 4        | 2            | 2              | C            | NAT          | 0   | 6                 | 0                    | 9                | 15      | H      |
| PROSPECT   | 80656   | 0.60   | L                | 4        | 2            | 2              | C            | NAT          | 0   | 6                 | 0                    | 0                | 6       | L      |
| PROSPECT-A   | 80656-A | 0.20   | L                | 4        | 2            | 2              | C            | NAT          | 0   | 6                 | 0                    | 0                | 6       | L      |
| WHITNEY CAMP 1   | 80657   | 0.04   | L                | 4        | 2            | 2              | C            | NAT          | 0   | 6                 | 0                    | 0                | 6       | L      |
| WHITNEY CAMP 2   | 80658   | 0.10   | L                | 4        | 2            | 2              | C            | NAT          | 0   | 6                 | 0                    | 0                | 6       | L      |
| WHITNEY MILL CITY JCT. 2   | 80660   | 0.20   | L                | 4        | 2            | 2              | C            | NAT          | 0   | 6                 | 0                    | 0                | 6       | L      |
| STILLWATER SOUTH   | 80661   | 0.30   | L                | 4        | 2            | 2              | C            | NAT          | 0   | 4                 | 0                    | 0                | 4       | L      |
| WOLVERINE NORTH  | 80662   | 0.20   | L                | 4        | 2            | 2              | C            | NAT          | 0   | 4                 | 0                    | 0                | 4       | L      |
| BOY SCOUT  | 80663   | 0.20   | L                | 4        | 2            | 2              | C            | NAT          | 0   | 2                 | 0                    | 0                | 2       | L      |
| HOLE IN THE ROCK PASTURE   | 80665   | 0.30   | L                | 4        | 2            | 2              | C            | NAT          | 0   | 6                 | 0                    | 0                | 6       | L      |
| MIDDLE BEAVER DISPERSED  | 80667   | 0.12   | L                | 4        | 2            | 2              | C            | NAT          | 0   | 6                 | 0                    | 0                | 6       | L      |
| WHITNEY MILL CITY JCT.   | 80668   | 0.10   | L                | 4        | 2            | 2              | C            | NAT          | 0   | 6                 | 0                    | 0                | 6       | L      |
| EAST FORK BEAR RIVER TH  | 80669   | 0.10   | L                | 4        | 2            | 2              | C            | NAT          | 0   | 2                 | 0                    | 0                | 2       | L      |
| LOWER MIDDLE BEAVER DISPERSED  | 80671   | 0.10   | L                | 4        | 2            | 2              | C            | NAT          | 0   | 6                 | 0                    | 0                | 6       | L      |
| PUSHOVER 78 UNITS 9-8  | 80701   | 1.82   | L                | 4        | 2            | 2              | C            | NAT          | 0   | 6                 | 0                    | 0                | 6       | L      |
| POISON MNT DISPERSED   | 80703   | 0.30   | L                | 4        | 2            | 2              | C            | NAT          | 0   | 6                 | 0                    | 6                | 12      | M      |

| Table A.2 - Watershed Health, Riparian Function, and Aquatic Species |         |        |                  |          |              |                |              |              |   |                   |                      |                  |         |        |
|--|---------|--------|------------------|----------|--------------|----------------|--------------|--------------|---|-------------------|----------------------|------------------|---------|--------|
| FSR  | SEGMENT |        | Functional Class | District | Objective ML | Operational ML | SERVICE LIFE | Surface Type | Loss of Connectivity and Accessible Habitat | Riparian Function | Hill Slope Stability | Sediment Loading | OVERALL |        |
| Name   | ID      | Length |                  |          |              |                |              |              |   |                   |                      |                  | Value   | Rating |
| POISON MTN RIDGE   | 80706   | 3.50   | L                | 4        | 2            | 2              | C            | NAT          | 2   | 6                 | 3                    | 6                | 17      | H      |
| PHILLIPS WELL NO. 13 GATED   | 80708   | 0.41   | L                | 4        | 3            | 3              | C            | AGG          | 0   | 4                 | 0                    | 0                | 4       | L      |
| WHISKEY CREEK - FIREWOOD   | 80710   | 0.20   | L                | 4        | 2            | 2              | C            | NAT          | 0   | 6                 | 0                    | 0                | 6       | L      |
| WHISKEY CREEK F W 2  | 80711   | 0.50   | L                | 4        | D            | 2              | C            | NAT          | 0   | 6                 | 0                    | 0                | 6       | L      |
| WHISKEY ISLAND LAKE  | 80712   | 0.40   | L                | 4        | 2            | 2              | C            | NAT          | 0   | 6                 | 0                    | 0                | 6       | L      |
| WHISKEY CREEK F W 4  | 80713   | 0.20   | L                | 4        | 2            | 2              | C            | NAT          | 0   | 6                 | 0                    | 0                | 6       | L      |
| WHISKEY CREEK F W 5  | 80714   | 0.10   | L                | 4        | 2            | 2              | C            | NAT          | 0   | 6                 | 0                    | 0                | 6       | L      |
| TIE HACK CABIN   | 80723   | 0.20   | L                | 4        | 2            | 2              | C            | NAT          | 0   | 2                 | 0                    | 9                | 11      | M      |
| WHISKEY CREEK F W 9  | 80726   | 0.20   | L                | 4        | 2            | 2              | C            | NAT          | 0   | 6                 | 0                    | 0                | 6       | L      |
| GRAVEL PIT-80731   | 80731   | 0.20   | L                | 4        | 2            | 2              | C            | NAT          | 0   | 2                 | 0                    | 0                | 2       | L      |
| TIE HACK   | 80737   | 0.30   | L                | 4        | 2            | 2              | I            | NAT          | 0   | 2                 | 0                    | 0                | 2       | L      |
| TIE HACK-A   | 80737-A | 2.80   | L                | 4        | 1            | 1              | I            | NAT          | 0   | 6                 | 0                    | 6                | 12      | M      |
| TIE HACK-B   | 80737-B | 0.30   | L                | 4        | 2            | 2              | I            | NAT          | 0   | 6                 | 0                    | 0                | 6       | L      |
| HOVARKA  | 80738   | 0.75   | L                | 4        | 2            | 2              | C            | NAT          | 0   | 6                 | 0                    | 0                | 6       | L      |
| HAVARKA-A  | 80738-A | 0.10   | L                | 4        | 2            | 2              | C            | NAT          | 0   | 6                 | 0                    | 0                | 6       | L      |
| HAVARKA-B  | 80738-B | 0.15   | L                | 4        | 2            | 2              | C            | NAT          | 0   | 6                 | 0                    | 0                | 6       | L      |
| HAVARKA-C  | 80738-C | 0.10   | L                | 4        | 2            | 2              | C            | NAT          | 0   | 2                 | 0                    | 0                | 2       | L      |
| HAVARKA-D  | 80738-D | 0.10   | L                | 4        | 2            | 2              | C            | NAT          | 0   | 6                 | 0                    | 0                | 6       | L      |
| HAVARKA-E  | 80738-E | 0.10   | L                | 4        | 2            | 2              | C            | NAT          | 0   | 6                 | 0                    | 0                | 6       | L      |
| MANOR LANDS  | 80739   | 0.23   | L                | 4        | 3            | 3              | C            | NAT          | 0   | 6                 | 0                    | 0                | 6       | L      |
| MANOR LANDS-A  | 80739-A | 0.17   | L                | 4        | 3            | 3              | C            | NAT          | 0   | 6                 | 0                    | 0                | 6       | L      |
| LOST DOG   | 80742   | 0.30   | L                | 4        | 1            | 1              | I            | NAT          | 0   | 6                 | 0                    | 0                | 6       | L      |
| GUARD ROAD EAST  | 80743   | 0.72   | L                | 4        | 1            | 1              | I            | NAT          | 2   | 6                 | 0                    | 6                | 14      | M      |
| ELMERS ROAD  | 80748   | 2.70   | L                | 4        | 2            | 2              | C            | NAT          | 0   | 2                 | 0                    | 0                | 2       | L      |
| CACHE CAMP   | 80800   | 0.10   | L                | 4        | 2            | 2              | C            | NAT          | 0   | 2                 | 0                    | 0                | 2       | L      |
| HUMPY 4X4  | 80801   | 1.40   | L                | 4        | 2            | 2              | C            | NAT          | 0   | 6                 | 0                    | 0                | 6       | L      |
| DEER CREEK FIRE  | 80802   | 0.95   | L                | 4        | 2            | 2              | C            | NAT          | 0   | 6                 | 0                    | 0                | 6       | L      |
| DEER CREEK FIRE-A  | 80802-A | 0.15   | L                | 4        | 2            | 2              | C            | NAT          | 0   | 6                 | 0                    | 0                | 6       | L      |
| ANCHUTZ  | 80803   | 0.50   | L                | 4        | 2            | 2              | C            | NAT          | 0   | 6                 | 0                    | 0                | 6       | L      |
| UPPER LITTLE WEST FORK   | 80804   | 0.18   | L                | 4        | 2            | 2              | C            | NAT          | 0   | 4                 | 0                    | 0                | 4       | L      |
| UPPER LITTLE WEST FORK-A   | 80804-A | 1.50   | L                | 4        | 2            | 1              | I            | NAT          | 0   | 4                 | 4                    | 0                | 8       | L      |
| SAGE DRAW LOOP   | 84001   | 0.20   | L                | 4        | 2            | 2              | C            | NAT          | 0   | 2                 | 0                    | 6                | 8       | L      |
| HILLARD CANAL  | 84002   | 0.20   | L                | 4        | 2            | 2              | C            | NAT          | 0   | 6                 | 0                    | 0                | 6       | L      |
| GARBAGE PIT/3  | 84005   | 0.30   | L                | 4        | 2            | 2              | C            | NAT          | 0   | 2                 | 0                    | 6                | 8       | L      |
| POWERLINE WINTER USE X-COUNTRY                                       | 84008   | 0.50   | L                | 4        | 2            | 2              | C            | NAT          | 0   | 6                 | 0                    | 0                | 6       | L      |
| POWERLINE WINTER USE X-CNTRY-A                                       | 84008-A | 0.70   | L                | 4        | 2            | 2              | C            | NAT          | 0   | 6                 | 0                    | 0                | 6       | L      |
| DISPOSAL PLANT   | 84009   | 0.60   | L                | 4        | 2            | 2              | C            | NAT          | 0   | 6                 | 0                    | 0                | 6       | L      |
| POWERLINE EAST   | 84014   | 0.50   | L                | 4        | 2            | 2              | C            | NAT          | 0   | 6                 | 0                    | 0                | 6       | L      |
| DEADMAN 2  | 84032   | 0.20   | L                | 4        | 2            | 2              | C            | NAT          | 0   | 6                 | 0                    | 0                | 6       | L      |
| TIE HACK SOUTH   | 84033   | 0.30   | L                | 4        | 1            | 1              | C            | NAT          | 0   | 2                 | 0                    | 0                | 2       | L      |
| TIE HACK NORTH   | 84034   | 0.40   | L                | 4        | 1            | 1              | C            | NAT          | 0   | 6                 | 0                    | 0                | 6       | L      |
| TIE HACK NORTH-A   | 84034-A | 0.30   | L                | 4        | 1            | 1              | C            | NAT          | 0   | 6                 | 0                    | 6                | 12      | M      |
| DEADMAN  | 84036   | 0.40   | L                | 4        | 2            | 2              | C            | NAT          | 0   | 6                 | 0                    | 0                | 6       | L      |
| EAST CARTER CREEK 1  | 84037   | 0.10   | L                | 4        | 2            | 2              | C            | NAT          | 0   | 6                 | 0                    | 0                | 6       | L      |
| PORCUPINE  | 84039   | 0.40   | L                | 4        | 2            | 2              | C            | NAT          | 0   | 6                 | 0                    | 0                | 6       | L      |
| PORCUPINE 2  | 84040   | 0.40   | L                | 4        | 2            | 2              | C            | NAT          | 0   | 6                 | 0                    | 0                | 6       | L      |
| CARTER CREEK POLE/3  | 84041   | 0.30   | L                | 4        | 1            | 1              | C            | NAT          | 0   | 6                 | 0                    | 0                | 6       | L      |
| CARTER CREEK 4   | 84042   | 0.30   | L                | 4        | 1            | 1              | C            | NAT          | 0   | 6                 | 0                    | 0                | 6       | L      |
| CHRISTMAS TREE CK NO.  | 84044   | 0.30   | L                | 4        | 2            | 2              | C            | NAT          | 0   | 6                 | 0                    | 0                | 6       | L      |
| CHRISTMAS TREE CK. LOOP  | 84045   | 0.10   | L                | 4        | 2            | 2              | C            | NAT          | 3   | 6                 | 0                    | 6                | 15      | H      |
| CHRISTMAS TREE/2   | 84046   | 0.20   | L                | 4        | 1            | 1              | S            | NAT          | 0   | 6                 | 0                    | 0                | 6       | L      |
| PLOT CREEK WEST  | 84051   | 0.20   | L                | 4        | 1            | 1              | C            | NAT          | 0   | 6                 | 0                    | 0                | 6       | L      |
| SECTION 30/4   | 84052   | 1.20   | L                | 4        | 2            | 2              | C            | NAT          | 0   | 6                 | 4                    | 0                | 10      | M      |
| DISPERSED SECTION 30   | 84053   | 1.00   | L                | 4        | 2            | 2              | C            | NAT          | 0   | 6                 | 0                    | 0                | 6       | L      |
| SEC 30 ACCESS  | 84054   | 0.70   | L                | 4        | 2            | 2              | C            | NAT          | 0   | 6                 | 0                    | 0                | 6       | L      |
| PRIVATE LAND ACCESS SEC 19   | 84055   | 0.10   | L                | 4        | 2            | 2              | C            | NAT          | 0   | 6                 | 4                    | 0                | 10      | M      |
| BURN 2   | 84057   | 0.90   | L                | 4        | 1            | 1              | C            | NAT          | 0   | 6                 | 0                    | 0                | 6       | L      |
| BURN   | 84058   | 0.30   | L                | 4        | 2            | 2              | C            | NAT          | 0   | 6                 | 0                    | 0                | 6       | L      |

| Table A.2 - Watershed Health, Riparian Function, and Aquatic Species |         |        |                  |          |              |                |              |              |   |                   |                      |                  |         |        |
|--|---------|--------|------------------|----------|--------------|----------------|--------------|--------------|---|-------------------|----------------------|------------------|---------|--------|
| FSR  | SEGMENT |        | Functional Class | District | Objective ML | Operational ML | SERVICE LIFE | Surface Type | Loss of Connectivity and Accessible Habitat | Riparian Function | Hill Slope Stability | Sediment Loading | OVERALL |        |
| Name   | ID      | Length |                  |          |              |                |              |              |   |                   |                      |                  | Value   | Rating |
| MILL CREEK POLE/2  | 84059   | 1.10   | L                | 4        | 2            | 2              | C            | NAT          | 0   | 6                 | 0                    | 6                | 12      | M      |
| MILL CREEK POLE/1  | 84060   | 0.20   | L                | 4        | 2            | 2              | C            | NAT          | 0   | 6                 | 0                    | 0                | 6       | L      |
| MILL CREEK G S POLE  | 84061   | 0.60   | L                | 4        | 1            | 1              | C            | NAT          | 0   | 6                 | 4                    | 0                | 10      | M      |
| SECTION 20/4   | 84062   | 1.10   | L                | 4        | 1            | 1              | C            | NAT          | 0   | 6                 | 4                    | 0                | 10      | M      |
| SECTION 20/1   | 84063   | 0.90   | L                | 4        | 1            | 1              | C            | NAT          | 0   | 6                 | 4                    | 0                | 10      | M      |
| SECTION 20/2   | 84064   | 0.30   | L                | 4        | 1            | 1              | C            | NAT          | 0   | 6                 | 4                    | 0                | 10      | M      |
| MILL CREEK POLE 2  | 84065   | 0.40   | L                | 4        | 1            | 1              | C            | NAT          | 0   | 6                 | 4                    | 0                | 10      | M      |
| SECTION 20   | 84066   | 0.30   | L                | 4        | 1            | 1              | C            | NAT          | 0   | 6                 | 4                    | 0                | 10      | M      |
| SECTION 16/3   | 84068   | 0.20   | L                | 4        | 2            | 2              | C            | NAT          | 0   | 6                 | 4                    | 0                | 10      | M      |
| SECTION 16/2   | 84069   | 0.30   | L                | 4        | 2            | 2              | C            | NAT          | 0   | 6                 | 4                    | 6                | 16      | H      |
| SECTION 16/1   | 84070   | 0.30   | L                | 4        | 2            | 2              | C            | NAT          | 0   | 6                 | 4                    | 0                | 10      | M      |
| MOSLANDER SOUTH  | 84074   | 1.00   | L                | 4        | 2            | 2              | C            | NAT          | 0   | 6                 | 4                    | 6                | 16      | H      |
| MOSLANDER SOUTH  | 84074-A | 0.50   | L                | 4        | 2            | 2              | C            | NAT          | 0   | 6                 | 4                    | 6                | 16      | H      |
| SECTION 10/2   | 84075   | 1.60   | L                | 4        | 2            | 2              | C            | NAT          | 2   | 6                 | 3                    | 9                | 20      | H      |
| SECTION 10/1   | 84076   | 0.80   | L                | 4        | 2            | 2              | C            | NAT          | 2   | 6                 | 1                    | 6                | 15      | H      |
| SECTION 10/3   | 84077   | 0.10   | L                | 4        | 2            | 2              | C            | NAT          | 0   | 6                 | 0                    | 9                | 15      | H      |
| FISH LAKE TIMBER   | 84078   | 0.10   | L                | 4        | 2            | 2              | C            | NAT          | 0   | 4                 | 4                    | 6                | 14      | M      |
| BRUSH CREEK FUELWOOD   | 84084   | 0.40   | L                | 4        | 2            | 2              | C            | NAT          | 0   | 4                 | 4                    | 0                | 8       | L      |
| EAST FK BRIDGE FUELWOOD  | 84085   | 0.30   | L                | 4        | 2            | 2              | C            | NAT          | 2   | 4                 | 4                    | 6                | 16      | H      |
| WEST FORK BRIDGE   | 84086   | 0.14   | L                | 4        | 2            | 2              | C            | NAT          | 0   | 4                 | 0                    | 0                | 4       | L      |
| EAST FORK TIE CABIN  | 84090   | 0.50   | L                | 4        | 2            | 2              | C            | NAT          | 0   | 4                 | 4                    | 6                | 14      | M      |
| HEWINTA NORTH  | 84091   | 0.31   | L                | 4        | 2            | 2              | C            | NAT          | 0   | 2                 | 4                    | 0                | 6       | L      |
| HEWINTA SOUTH  | 84092   | 0.10   | L                | 4        | 2            | 2              | C            | NAT          | 0   | 2                 | 4                    | 0                | 6       | L      |
| ROCK QUARRY  | 84093   | 0.10   | L                | 4        | 2            | 2              | C            | NAT          | 0   | 2                 | 0                    | 6                | 8       | L      |
| HUMPY CREEK 1  | 84104   | 0.30   | L                | 4        | 2            | 1              | C            | NAT          | 0   | 6                 | 0                    | 0                | 6       | L      |
| WHITNEY SOUTH 1  | 84106   | 0.10   | L                | 4        | 2            | 2              | C            | NAT          | 0   | 6                 | 0                    | 0                | 6       | L      |
| PASS CREEK 2   | 84108   | 0.40   | L                | 4        | 2            | 2              | C            | NAT          | 0   | 6                 | 4                    | 0                | 10      | M      |
| PASS CREEK 3   | 84109   | 0.58   | L                | 4        | 2            | 2              | C            | NAT          | 0   | 6                 | 0                    | 0                | 6       | L      |
| PASS CREEK 4   | 84110   | 0.60   | L                | 4        | 2            | 2              | C            | NAT          | 0   | 6                 | 0                    | 0                | 6       | L      |
| FAT CHANCE EAST  | 84112   | 0.90   | L                | 4        | 1            | 1              | C            | NAT          | 0   | 6                 | 0                    | 0                | 6       | L      |
| FAT CHANCE   | 84113   | 2.00   | L                | 4        | 1            | 1              | C            | NAT          | 0   | 6                 | 2                    | 0                | 8       | L      |
| WHITNEY ROAD NORTH   | 84115   | 0.10   | L                | 4        | 2            | 2              | C            | NAT          | 0   | 6                 | 0                    | 0                | 6       | L      |
| WHITNEY ROAD CLEAR CUT 2   | 84116   | 0.60   | L                | 4        | 2            | 2              | C            | NAT          | 0   | 6                 | 0                    | 0                | 6       | L      |
| WHITNEY ROAD CLEAR CUT 2-A   | 84116-A | 0.10   | L                | 4        | 2            | 2              | C            | NAT          | 0   | 6                 | 0                    | 0                | 6       | L      |
| MAIN FORK NO.  | 84119   | 0.80   | L                | 4        | 1            | 1              | C            | NAT          | 0   | 6                 | 0                    | 6                | 12      | M      |
| COYOTE HOLLOW NORTH  | 84122   | 0.10   | L                | 4        | 2            | 2              | C            | NAT          | 0   | 6                 | 0                    | 0                | 6       | L      |
| STILLWATER EAST  | 84127   | 0.10   | L                | 4        | 1            | 1              | C            | NAT          | 0   | 6                 | 0                    | 0                | 6       | L      |
| WOLVERINE FUELWOOD 1   | 84128   | 0.20   | L                | 4        | 2            | 2              | C            | NAT          | 0   | 4                 | 0                    | 0                | 4       | L      |
| STILLWATER 130   | 84130   | 1.00   | L                | 4        | 2            | 2              | C            | NAT          | 0   | 6                 | 0                    | 0                | 6       | L      |
| STILLWATER 131   | 84131   | 0.20   | L                | 4        | 2            | 2              | C            | NAT          | 0   | 6                 | 0                    | 0                | 6       | L      |
| STILLWATER 132   | 84132   | 0.10   | L                | 4        | 2            | 2              | C            | NAT          | 0   | 6                 | 0                    | 0                | 6       | L      |
| SIMS CAMP  | 84136   | 0.10   | L                | 4        | 1            | 1              | C            | NAT          | 1   | 6                 | 0                    | 6                | 13      | M      |
| HAYDEN FK. WEST  | 84137   | 0.10   | L                | 4        | 2            | 2              | C            | NAT          | 0   | 6                 | 0                    | 0                | 6       | L      |
| WHITNEY FUELWOOD 1   | 84139   | 0.30   | L                | 4        | 2            | 2              | C            | NAT          | 0   | 6                 | 0                    | 0                | 6       | L      |
| MILL CITY CREEK  | 84141   | 0.13   | L                | 4        | 2            | 2              | C            | NAT          | 0   | 6                 | 0                    | 0                | 6       | L      |
| MILL CITY CREEK 2  | 84142   | 0.50   | L                | 4        | 2            | 2              | C            | NAT          | 0   | 6                 | 0                    | 0                | 6       | L      |
| MILL CITY CREEK 2-A  | 84142-A | 0.10   | L                | 4        | 2            | 2              | C            | NAT          | 0   | 6                 | 0                    | 0                | 6       | L      |
| MILL CITY CREEK 2-B  | 84142-B | 0.20   | L                | 4        | 2            | 2              | C            | NAT          | 0   | 6                 | 0                    | 0                | 6       | L      |
| ROAD HOLLOW NORTH  | 84143   | 0.30   | L                | 4        | 2            | 2              | C            | NAT          | 0   | 6                 | 0                    | 0                | 6       | L      |
| MILL CITY CREEK POLE 1   | 84145   | 0.04   | L                | 4        | 2            | 2              | C            | NAT          | 0   | 6                 | 0                    | 0                | 6       | L      |
| MILL CITY CREEK POLE 2   | 84146   | 0.16   | L                | 4        | 2            | 2              | C            | NAT          | 0   | 6                 | 0                    | 0                | 6       | L      |
| PENNINSULA - MAIN FORK   | 84151   | 0.30   | L                | 4        | 1            | 1              | C            | NAT          | 0   | 6                 | 0                    | 0                | 6       | L      |
| GOLD CREEK   | 84154   | 0.80   | L                | 4        | D            | 2              | C            | NAT          | 2   | 6                 | 0                    | 6                | 14      | M      |
| SEC 14_1   | 84302   | 1.60   | L                | 4        | 1            | 1              | C            | NAT          | 0   | 4                 | 4                    | 0                | 8       | L      |
| TABLE TOP 1 SEC 22   | 84303   | 1.60   | L                | 4        | 1            | 1              | C            | NAT          | 0   | 4                 | 2                    | 0                | 6       | L      |
| TABLE TOP 2 SEC 22   | 84304   | 0.60   | L                | 4        | 1            | 1              | C            | NAT          | 0   | 4                 | 4                    | 0                | 8       | L      |
| LOWER PENISULA   | 84305   | 2.10   | L                | 4        | 1            | 1              | C            | NAT          | 0   | 4                 | 0                    | 0                | 4       | L      |
| UPPER PENINSULA SE   | 84306   | 1.20   | L                | 4        | 1            | 1              | I            | NAT          | 2   | 4                 | 0                    | 6                | 12      | M      |

| Table A.2 - Watershed Health, Riparian Function, and Aquatic Species |         |        |                  |          |              |                |              |              |   |                   |                      |                  |         |        |
|--|---------|--------|------------------|----------|--------------|----------------|--------------|--------------|---|-------------------|----------------------|------------------|---------|--------|
| FSR  | SEGMENT |        | Functional Class | District | Objective ML | Operational ML | SERVICE LIFE | Surface Type | Loss of Connectivity and Accessible Habitat | Riparian Function | Hill Slope Stability | Sediment Loading | OVERALL |        |
| Name   | ID      | Length |                  |          |              |                |              |              |   |                   |                      |                  | Value   | Rating |
| SEC 14_2   | 84307   | 0.60   | L                | 4        | 1            | 1              | C            | NAT          | 0   | 4                 | 4                    | 0                | 8       | L      |
| SEC 14_3   | 84307-A | 0.10   | L                | 4        | 1            | 1              | C            | NAT          | 0   | 4                 | 4                    | 0                | 8       | L      |
| BRUSH CREEK SOUTH  | 84308   | 3.15   | L                | 4        | 1            | 1              | C            | NAT          | 0   | 4                 | 2                    | 6                | 12      | M      |
| BRUSH CREEK SOUTH-A  | 84308-A | 1.70   | L                | 4        | 1            | 1              | C            | NAT          | 0   | 4                 | 0                    | 0                | 4       | L      |
| SEC 19_1   | 84309   | 0.40   | L                | 4        | 1            | 1              | C            | NAT          | 0   | 4                 | 0                    | 0                | 4       | L      |
| SEC 19_2   | 84309-A | 0.10   | L                | 4        | 1            | 1              | C            | NAT          | 0   | 4                 | 0                    | 0                | 4       | L      |
| SEC 19   | 84310   | 0.40   | L                | 4        | 1            | 1              | C            | NAT          | 0   | 4                 | 2                    | 0                | 6       | L      |
| SEC 25_1   | 84311   | 0.40   | L                | 4        | 1            | 1              | C            | NAT          | 0   | 4                 | 0                    | 0                | 4       | L      |
| SEC 25_2   | 84312   | 0.20   | L                | 4        | 1            | 1              | C            | NAT          | 0   | 4                 | 0                    | 0                | 4       | L      |
| SEC 25_3   | 84313   | 0.10   | L                | 4        | 1            | 1              | C            | NAT          | 0   | 4                 | 0                    | 0                | 4       | L      |
| FLAT CART BRIDGE   | 84314   | 0.08   | L                | 4        | 2            | 2              | C            | NAT          | 0   | 4                 | 2                    | 9                | 15      | H      |
| BRUSH CREEK 315  | 84315   | 2.10   | L                | 4        | 1            | 1              | C            | NAT          | 2   | 4                 | 0                    | 6                | 12      | M      |
| BRUSH CREEK 316  | 84316   | 0.10   | L                | 4        | 1            | 1              | C            | NAT          | 0   | 4                 | 0                    | 0                | 4       | L      |
| BRUSH CREEK 317  | 84317   | 0.30   | L                | 4        | 1            | 1              | C            | NAT          | 0   | 4                 | 0                    | 0                | 4       | L      |
| BRUSH CREEK 318  | 84318   | 0.20   | L                | 4        | 1            | 1              | C            | NAT          | 0   | 4                 | 0                    | 0                | 4       | L      |
| BRUSH CREEK 319  | 84319   | 0.40   | L                | 4        | 1            | 1              | C            | NAT          | 0   | 4                 | 0                    | 0                | 4       | L      |
| BRUSH CREEK 320  | 84320   | 0.30   | L                | 4        | 1            | 1              | C            | NAT          | 0   | 4                 | 0                    | 0                | 4       | L      |
| NATALIES   | 84321   | 0.20   | L                | 4        | 1            | 1              | C            | NAT          | 0   | 4                 | 0                    | 0                | 4       | L      |
| EAST FORK FUELWOOW 3 & 5   | 84716   | 0.20   | L                | 4        | 2            | 2              | C            | NAT          | 0   | 2                 | 0                    | 0                | 2       | L      |
| EAST FORK FUELWOOD 5 NORTH   | 84717   | 0.20   | L                | 4        | 2            | 2              | C            | NAT          | 0   | 2                 | 1                    | 0                | 3       | L      |
| EAST FORK FUELWOOD 5   | 84718   | 0.20   | L                | 4        | 2            | 2              | C            | NAT          | 0   | 2                 | 0                    | 0                | 2       | L      |
| EAST FORK FUELWOOD 7   | 84719   | 0.30   | L                | 4        | 2            | 2              | C            | NAT          | 0   | 2                 | 2                    | 0                | 4       | L      |
| EAST FORK FUELWOOD 10  | 84721   | 1.20   | L                | 4        | 2            | 2              | C            | NAT          | 0   | 2                 | 0                    | 0                | 2       | L      |
| EAST FORK F W 3 N  | 84727   | 0.20   | L                | 4        | 2            | 2              | C            | NAT          | 0   | 2                 | 0                    | 0                | 2       | L      |
| EAST FORK FUELWOOD 12 NO.  | 84729   | 0.05   | L                | 4        | 2            | 2              | C            | NAT          | 0   | 2                 | 0                    | 0                | 2       | L      |
| EAST FORK FUELWOOD   | 84732   | 0.10   | L                | 4        | 2            | 2              | C            | NAT          | 0   | 2                 | 1                    | 0                | 3       | L      |
| HOVARKA 2  | 84738   | 0.10   | L                | 4        | 2            | 2              | C            | NAT          | 0   | 6                 | 0                    | 0                | 6       | L      |
| LL-A/2   | 85001   | 0.80   | L                | 4        | 1            | 1              | I            | NAT          | 0   | 4                 | 0                    | 0                | 4       | L      |
| LL-B   | 85002   | 0.30   | L                | 4        | 1            | 1              | I            | NAT          | 0   | 4                 | 0                    | 0                | 4       | L      |
| LL-C/3   | 85003   | 0.10   | L                | 4        | 2            | 2              | C            | NAT          | 0   | 4                 | 0                    | 0                | 4       | L      |
| LL-E   | 85006   | 1.27   | L                | 4        | 1            | 1              | C            | NAT          | 0   | 4                 | 0                    | 0                | 4       | L      |
| LL-E   | 85006   | 0.40   | L                | 4        | 2            | 2              | C            | NAT          | 0   | 4                 | 0                    | 0                | 4       | L      |
| BL-A   | 85008   | 0.60   | L                | 4        | 2            | 2              | C            | NAT          | 0   | 4                 | 4                    | 0                | 8       | L      |
| BL-B   | 85009   | 0.60   | L                | 4        | 2            | 2              | C            | NAT          | 0   | 4                 | 4                    | 6                | 14      | M      |
| BL-C/4   | 85010   | 1.05   | L                | 4        | 1            | 1              | C            | NAT          | 0   | 4                 | 4                    | 0                | 8       | L      |
| BL-C/4   | 85010   | 0.15   | L                | 4        | 2            | 2              | C            | NAT          | 0   | 4                 | 4                    | 0                | 8       | L      |
| BL   | 85010-A | 0.25   | L                | 4        | 1            | 1              | C            | NAT          | 0   | 4                 | 4                    | 0                | 8       | L      |
| BL/C-1   | 85011   | 0.20   | L                | 4        | 1            | 1              | C            | NAT          | 0   | 4                 | 4                    | 0                | 8       | L      |
| BL/C2  | 85012   | 0.50   | L                | 4        | 1            | 1              | C            | NAT          | 0   | 4                 | 4                    | 0                | 8       | L      |
| BL-H   | 85015   | 0.10   | L                | 4        | 2            | 2              | C            | NAT          | 0   | 4                 | 2                    | 0                | 6       | L      |
| BL-I   | 85016   | 0.10   | L                | 4        | 2            | 2              | C            | NAT          | 0   | 4                 | 4                    | 6                | 14      | M      |
| BL-L GATED   | 85019   | 2.00   | L                | 4        | 2            | 2              | C            | NAT          | 2   | 4                 | 0                    | 6                | 12      | M      |
| BL-M   | 85020   | 0.10   | L                | 4        | 2            | 2              | C            | NAT          | 3   | 4                 | 0                    | 6                | 13      | M      |
| BL-P   | 85023   | 0.30   | L                | 4        | 2            | 2              | C            | NAT          | 0   | 4                 | 0                    | 0                | 4       | L      |
| BL-Q   | 85024   | 0.20   | L                | 4        | 2            | 2              | C            | NAT          | 0   | 4                 | 4                    | 0                | 8       | L      |
| BL-R   | 85025   | 0.50   | L                | 4        | 2            | 2              | C            | NAT          | 0   | 4                 | 4                    | 0                | 8       | L      |
| BL-U/2   | 85028   | 0.45   | L                | 4        | 2            | 2              | C            | NAT          | 0   | 4                 | 0                    | 0                | 4       | L      |
| BL-X/2   | 85030   | 0.90   | L                | 4        | 2            | 2              | C            | NAT          | 0   | 4                 | 0                    | 0                | 4       | L      |
| BL X/2 A   | 85031   | 0.10   | L                | 4        | 2            | 2              | C            | NAT          | 0   | 6                 | 0                    | 0                | 6       | L      |
| BL-II/3  | 85042   | 0.30   | L                | 4        | 2            | 2              | C            | NAT          | 0   | 6                 | 0                    | 0                | 6       | L      |
| BL-CC  | 85043   | 0.20   | L                | 4        | 2            | 2              | C            | NAT          | 0   | 6                 | 0                    | 0                | 6       | L      |
| BL-DD  | 85044   | 0.10   | L                | 4        | 2            | 2              | C            | NAT          | 0   | 6                 | 0                    | 0                | 6       | L      |
| BL-NN  | 85047   | 0.30   | L                | 4        | 2            | 1              | C            | NAT          | 0   | 6                 | 0                    | 0                | 6       | L      |
| BL-EEEE/2-85055  | 85055   | 0.60   | L                | 4        | 2            | 2              | C            | NAT          | 0   | 4                 | 0                    | 0                | 4       | L      |
| BL-BB  | 85057   | 0.10   | L                | 4        | 2            | 2              | C            | NAT          | 0   | 4                 | 0                    | 0                | 4       | L      |
| BL-ZZ  | 85059   | 0.10   | L                | 4        | 2            | 2              | C            | NAT          | 0   | 6                 | 0                    | 0                | 6       | L      |
| GILBERT MEADOW   | 85066   | 0.30   | L                | 4        | 2            | 2              | C            | NAT          | 0   | 6                 | 0                    | 6                | 12      | M      |
| GILBERT MEADOW-A   | 85066-A | 0.40   | L                | 4        | 2            | 2              | C            | NAT          | 0   | 6                 | 0                    | 0                | 6       | L      |



| Table A.2 - Watershed Health, Riparian Function, and Aquatic Species |         |        |                  |          |              |                |              |              |   |                   |                      |                  |         |        |
|--|---------|--------|------------------|----------|--------------|----------------|--------------|--------------|---|-------------------|----------------------|------------------|---------|--------|
| FSR  | SEGMENT |        | Functional Class | District | Objective ML | Operational ML | SERVICE LIFE | Surface Type | Loss of Connectivity and Accessible Habitat | Riparian Function | Hill Slope Stability | Sediment Loading | OVERALL |        |
| Name   | ID      | Length |                  |          |              |                |              |              |   |                   |                      |                  | Value   | Rating |
| BL-NNN-85069   | 85069   | 0.40   | L                | 4        | 2            | 2              | C            | NAT          | 0   | 4                 | 0                    | 0                | 4       | L      |
| BL-KKK   | 85070   | 0.20   | L                | 4        | 2            | 2              | C            | NAT          | 0   | 4                 | 0                    | 0                | 4       | L      |
| BL-LLL   | 85071   | 0.32   | L                | 4        | 2            | 2              | C            | NAT          | 0   | 4                 | 0                    | 6                | 10      | M      |
| BL-NNN-85073   | 85073   | 0.20   | L                | 4        | 2            | 2              | C            | NAT          | 0   | 4                 | 0                    | 0                | 4       | L      |
| BL-SSS   | 85078   | 0.25   | L                | 4        | 2            | 2              | C            | NAT          | 0   | 4                 | 0                    | 0                | 4       | L      |
| GP-A   | 85081   | 0.20   | L                | 4        | 2            | 2              | C            | NAT          | 0   | 2                 | 0                    | 0                | 2       | L      |
| GP-E   | 85085   | 0.20   | L                | 4        | 2            | 2              | C            | NAT          | 0   | 4                 | 0                    | 0                | 4       | L      |
| GP-V   | 85102   | 0.20   | L                | 4        | 2            | 2              | C            | NAT          | 0   | 2                 | 0                    | 0                | 2       | L      |
| SAGE PARK SO. CAMP   | 85107   | 0.30   | L                | 4        | 2            | 2              | C            | NAT          | 0   | 2                 | 0                    | 0                | 2       | L      |
| GP-BB  | 85108   | 0.10   | L                | 4        | 2            | 2              | C            | NAT          | 0   | 4                 | 0                    | 6                | 10      | M      |
| GP-DD  | 85110   | 0.10   | L                | 4        | 2            | 2              | C            | NAT          | 0   | 4                 | 0                    | 0                | 4       | L      |
| GP-FF  | 85112   | 1.60   | L                | 4        | 2            | 2              | C            | NAT          | 0   | 4                 | 0                    | 0                | 4       | L      |
| GP-II  | 85115   | 0.50   | L                | 4        | 2            | 2              | C            | NAT          | 0   | 4                 | 4                    | 0                | 8       | L      |
| GP-JJ  | 85116   | 0.20   | L                | 4        | 2            | 2              | C            | NAT          | 0   | 4                 | 0                    | 0                | 4       | L      |
| GP-KK  | 85117   | 0.57   | L                | 4        | 2            | 2              | C            | NAT          | 0   | 4                 | 1                    | 0                | 5       | L      |
| GP-RR/4  | 85121   | 0.13   | L                | 4        | 2            | 2              | C            | NAT          | 0   | 4                 | 0                    | 0                | 4       | L      |
| GP-RR/4  | 85121-A | 0.04   | L                | 4        | 2            | 2              | C            | NAT          | 0   | 4                 | 0                    | 0                | 4       | L      |
| GP-QQ  | 85124   | 0.10   | L                | 4        | 2            | 2              | C            | NAT          | 0   | 4                 | 0                    | 0                | 4       | L      |
| GP-SS  | 85125   | 0.30   | L                | 4        | 2            | 2              | C            | NAT          | 1   | 4                 | 0                    | 9                | 14      | M      |
| GP-TT  | 85126   | 0.20   | L                | 4        | 2            | 2              | C            | NAT          | 0   | 4                 | 0                    | 0                | 4       | L      |
| GP-UU  | 85127   | 0.50   | L                | 4        | 2            | 2              | C            | NAT          | 0   | 4                 | 0                    | 0                | 4       | L      |
| GP-VV  | 85128   | 0.60   | L                | 4        | 2            | 2              | C            | NAT          | 1   | 4                 | 0                    | 6                | 11      | M      |
| GP-VV/2  | 85129   | 0.15   | L                | 4        | 2            | 2              | C            | NAT          | 0   | 4                 | 0                    | 0                | 4       | L      |
| GP-YY/2  | 85131   | 0.10   | L                | 4        | 2            | 2              | C            | NAT          | 0   | 4                 | 0                    | 9                | 13      | M      |
| GP YY1   | 85132   | 0.10   | L                | 4        | 2            | 2              | C            | NAT          | 0   | 4                 | 0                    | 6                | 10      | M      |
| GP-BBB   | 85134   | 0.15   | L                | 4        | 2            | 2              | C            | NAT          | 2   | 4                 | 0                    | 9                | 15      | H      |
| GP-CCC   | 85135   | 0.30   | L                | 4        | 2            | 2              | C            | NAT          | 0   | 2                 | 0                    | 0                | 2       | L      |
| GP-FFF/2   | 85138   | 0.09   | L                | 4        | 2            | 2              | C            | NAT          | 0   | 4                 | 0                    | 0                | 4       | L      |
| GP-HHH   | 85140   | 0.20   | L                | 4        | 2            | 2              | C            | NAT          | 0   | 4                 | 0                    | 0                | 4       | L      |
| GP-PPP   | 85148   | 0.10   | L                | 4        | 2            | 2              | C            | NAT          | 3   | 6                 | 4                    | 9                | 22      | H      |
| POISON 4X4   | 85155   | 0.20   | L                | 4        | 2            | 2              | C            | NAT          | 0   | 6                 | 4                    | 0                | 10      | M      |
| POISON 4X4-A   | 85155-A | 0.10   | L                | 4        | 2            | 2              | C            | NAT          | 0   | 6                 | 4                    | 0                | 10      | M      |
| GP-ZZZ   | 85157   | 0.20   | L                | 4        | 1            | 1              | C            | NAT          | 0   | 6                 | 3                    | 0                | 9       | M      |
| HITR-C   | 85162   | 0.60   | L                | 4        | 2            | 2              | C            | NAT          | 0   | 6                 | 0                    | 0                | 6       | L      |
| HITR-A   | 85162-A | 0.13   | L                | 4        | 2            | 2              | C            | NAT          | 0   | 2                 | 0                    | 0                | 2       | L      |
| HITR-J   | 85169   | 0.10   | L                | 4        | 2            | 2              | C            | NAT          | 0   | 2                 | 0                    | 0                | 2       | L      |
| BEAVER DISPERSED   | 85173   | 0.35   | L                | 4        | 2            | 2              | C            | NAT          | 0   | 6                 | 0                    | 0                | 6       | L      |
| BEAVER DISPERSED-A   | 85173-A | 0.48   | L                | 4        | 2            | 2              | C            | NAT          | 0   | 6                 | 0                    | 0                | 6       | L      |
| HITR-180   | 85180   | 1.20   | L                | 4        | 2            | 2              | C            | NAT          | 0   | 6                 | 0                    | 0                | 6       | L      |
| HITR-W   | 85182   | 0.20   | L                | 4        | 2            | 2              | C            | NAT          | 0   | 6                 | 0                    | 6                | 12      | M      |
| HITR-X/4   | 85183   | 0.43   | L                | 4        | 2            | 1              | C            | NAT          | 0   | 2                 | 0                    | 0                | 2       | L      |
| HITR-X/4   | 85183   | 1.22   | L                | 4        | 2            | 2              | C            | NAT          | 0   | 2                 | 0                    | 0                | 2       | L      |
| HITR-X/4   | 85183   | 0.30   | L                | 4        | 2            | 2              | C            | NAT          | 0   | 2                 | 0                    | 0                | 2       | L      |
| COLE MINE HLL BURN   | 85183-A | 0.23   | L                | 4        | 2            | 2              | C            | NAT          | 0   | 2                 | 0                    | 0                | 2       | L      |
| HL-186   | 85186   | 0.30   | L                | 4        | 2            | 2              | C            | NAT          | 0   | 2                 | 0                    | 0                | 2       | L      |
| HL-C   | 85187   | 0.90   | L                | 4        | 2            | 2              | C            | NAT          | 0   | 4                 | 4                    | 0                | 8       | L      |
| HL-188   | 85188   | 0.30   | L                | 4        | 2            | 2              | C            | NAT          | 0   | 4                 | 0                    | 0                | 4       | L      |
| HL-E/2   | 85189   | 0.20   | L                | 4        | 2            | 2              | C            | NAT          | 0   | 2                 | 0                    | 0                | 2       | L      |
| HL-F/2   | 85190   | 2.20   | L                | 4        | 2            | 2              | C            | NAT          | 2   | 4                 | 0                    | 6                | 12      | M      |
| HL-191   | 85191   | 0.20   | L                | 4        | 2            | 2              | C            | NAT          | 0   | 4                 | 0                    | 0                | 4       | L      |
| HL-H/2   | 85192   | 2.20   | L                | 4        | 2            | 2              | C            | NAT          | 0   | 4                 | 0                    | 0                | 4       | L      |
| HL-193   | 85193   | 0.40   | L                | 4        | 2            | 2              | C            | NAT          | 0   | 4                 | 0                    | 0                | 4       | L      |
| HL-J   | 85194   | 1.10   | L                | 4        | 2            | 2              | C            | NAT          | 0   | 4                 | 0                    | 0                | 4       | L      |
| HL-K   | 85195   | 0.26   | L                | 4        | 2            | 2              | C            | NAT          | 2   | 4                 | 0                    | 9                | 15      | H      |
| HL-L   | 85196   | 3.10   | L                | 4        | 2            | 2              | C            | NAT          | 0   | 4                 | 0                    | 0                | 4       | L      |
| HL-N   | 85198   | 0.20   | L                | 4        | 2            | 2              | C            | NAT          | 0   | 4                 | 3                    | 0                | 7       | L      |
| HL-O   | 85199   | 0.10   | L                | 4        | 2            | 2              | C            | NAT          | 0   | 4                 | 0                    | 0                | 4       | L      |
| HL-P   | 85200   | 0.80   | L                | 4        | 2            | 2              | C            | NAT          | 0   | 4                 | 2                    | 0                | 6       | L      |

| Table A.2 - Watershed Health, Riparian Function, and Aquatic Species |         |        |                  |          |              |                |              |              |   |                   |                      |                  |         |        |
|--|---------|--------|------------------|----------|--------------|----------------|--------------|--------------|---|-------------------|----------------------|------------------|---------|--------|
| FSR  | SEGMENT |        | Functional Class | District | Objective ML | Operational ML | SERVICE LIFE | Surface Type | Loss of Connectivity and Accessible Habitat | Riparian Function | Hill Slope Stability | Sediment Loading | OVERALL |        |
| Name   | ID      | Length |                  |          |              |                |              |              |   |                   |                      |                  | Value   | Rating |
| HL-Q   | 85201   | 0.20   | L                | 4        | 2            | 2              | C            | NAT          | 0   | 4                 | 0                    | 0                | 4       | L      |
| HL-S   | 85203   | 0.10   | L                | 4        | 2            | 2              | C            | NAT          | 0   | 4                 | 0                    | 6                | 10      | M      |
| HL-T   | 85204   | 0.20   | L                | 4        | 2            | 2              | C            | NAT          | 3   | 4                 | 0                    | 9                | 16      | H      |
| HL-U/8   | 85205   | 0.28   | L                | 4        | 2            | 2              | C            | NAT          | 0   | 4                 | 0                    | 0                | 4       | L      |
| HL-210   | 85210   | 0.10   | L                | 4        | 2            | 2              | C            | NAT          | 0   | 4                 | 0                    | 0                | 4       | L      |
| LOST CREEK DISPERSED H L   | 85211   | 1.00   | L                | 4        | 2            | 2              | C            | NAT          | 0   | 4                 | 0                    | 0                | 4       | L      |
| LOST CREEK DISPERSED H L1  | 85212   | 0.20   | L                | 4        | 2            | 2              | C            | NAT          | 0   | 4                 | 0                    | 0                | 4       | L      |
| EXCLOSURE  | 85214   | 0.20   | L                | 4        | 2            | 2              | C            | NAT          | 0   | 2                 | 0                    | 0                | 2       | L      |
| LOST CREEK DISPERSED H L2  | 85215   | 0.20   | L                | 4        | 2            | 2              | C            | NAT          | 0   | 4                 | 0                    | 0                | 4       | L      |
| HL-216   | 85216   | 0.20   | L                | 4        | 2            | 2              | C            | NAT          | 0   | 4                 | 0                    | 0                | 4       | L      |
| CAUSEY DAM OVERLOOK  | 20016   | 0.55   | L                | 6        | 3            | 3              | C            | AGG          | 0   | 6                 | 0                    | 1                | 7       | L      |
| MT OGDEN 4X4   | 20017   | 2.30   | L                | 6        | 2            | 2              | C            | NAT          | 2   | 4                 | 0                    | 6                | 12      | M      |
| MT OGDEN 4X4   | 20017   | 1.19   | L                | 6        | 2            | 2              | C            | NAT          | 0   | 4                 | 0                    | 0                | 4       | L      |
| SKULL CRACK  | 20019   | 0.54   | L                | 6        | 3            | 3              | C            | AGG          | 0   | 6                 | 0                    | 0                | 6       | L      |
| CAUSEY ESTATES   | 20019-A | 0.29   | L                | 6        | 3            | 3              | C            | AGG          | 0   | 6                 | 0                    | 0                | 6       | L      |
| WILLOW SINK SPRING   | 20028   | 0.20   | L                | 6        | 2            | 2              | C            | AGG          | 0   | 2                 | 0                    | 0                | 2       | L      |
| MIDDLE INLET PICNIC AREA   | 20029   | 0.37   | L                | 6        | 3            | 3              | C            | AGG          | 0   | 2                 | 0                    | 0                | 2       | L      |
| MIDDE INLET PICNIC AREA-A  | 20029-A | 0.04   | L                | 6        | 3            | 3              | C            | AGG          | 0   | 2                 | 0                    | 0                | 2       | L      |
| ELK SINK GATED   | 20030   | 1.10   | L                | 6        | 1            | 1              | I            | NAT          | 0   | 2                 | 0                    | 0                | 2       | L      |
| DRY GULCH GATED  | 20031   | 0.50   | L                | 6        | 2            | 2              | I            | NAT          | 0   | 2                 | 0                    | 0                | 2       | L      |
| THORSEN SPRING GATED   | 20032   | 1.10   | L                | 6        | 1            | 1              | I            | NAT          | 0   | 2                 | 0                    | 0                | 2       | L      |
| DEVILS GATE VALLEY   | 20033   | 0.47   | L                | 6        | 2            | 2              | C            | NAT          | 0   | 6                 | 0                    | 0                | 6       | L      |
| DEVILS GATE VALLEY   | 20033   | 0.15   | L                | 6        | 2            | 2              | C            | NAT          | 0   | 6                 | 0                    | 0                | 6       | L      |
| DEVILS GATE VALLEY-A   | 20033-A | 0.20   | L                | 6        | 2            | 2              | C            | NAT          | 0   | 6                 | 0                    | 6                | 12      | M      |
| ANDERSON COVE C G  | 20044   | 0.28   | L                | 6        | 5            | 5              | C            | AC           | 0   | 6                 | 0                    | 0                | 6       | L      |
| ANDERSON COVE C G-A  | 20044-A | 0.22   | L                | 6        | 5            | 5              | C            | AC           | 0   | 6                 | 0                    | 0                | 6       | L      |
| ANDERSON COVE C G-B  | 20044-B | 0.21   | L                | 6        | 5            | 5              | C            | AC           | 0   | 6                 | 0                    | 0                | 6       | L      |
| ANDERSON COVE C G-C  | 20044-C | 0.21   | L                | 6        | 5            | 5              | C            | AC           | 0   | 6                 | 0                    | 0                | 6       | L      |
| ANDERSON COVE C G-D  | 20044-D | 0.19   | L                | 6        | 5            | 5              | C            | AC           | 0   | 6                 | 0                    | 0                | 6       | L      |
| ANDERSON COVE C G-E  | 20044-E | 0.19   | L                | 6        | 5            | 5              | C            | AC           | 0   | 6                 | 0                    | 0                | 6       | L      |
| ANDERSON COVE C G-F  | 20044-F | 0.03   | L                | 6        | 5            | 5              | C            | AC           | 0   | 6                 | 0                    | 0                | 6       | L      |
| DUMP STATION LOOP  | 20044-G | 0.06   | L                | 6        | 5            | 5              | C            | AC           | 0   | 6                 | 0                    | 0                | 6       | L      |
| NORTH OGDEN T.H  | 20046   | 0.06   | L                | 6        | 5            | 5              | C            | AC           | 0   | 2                 | 0                    | 0                | 2       | L      |
| ARBS DISPERSED CAMPING   | 20057   | 0.30   | L                | 6        | 2            | 2              | C            | NAT          | 0   | 2                 | 0                    | 0                | 2       | L      |
| NEW CANYON   | 20058   | 6.58   | C                | 6        | 3            | 3              | C            | IMP          | 0   | 2                 | 1                    | 0                | 3       | L      |
| CURTIS RIDGE   | 20059   | 0.13   | C                | 6        | 3            | 3              | C            | IMP          | 0   | 2                 | 0                    | 0                | 2       | L      |
| CURTIS RIDGE   | 20059   | 0.08   | C                | 6        | 3            | 3              | C            | IMP          | 0   | 2                 | 0                    | 0                | 2       | L      |
| CURTIS RIDGE   | 20059   | 0.30   | C                | 6        | 3            | 3              | C            | IMP          | 0   | 2                 | 0                    | 0                | 2       | L      |
| CURTIS RIDGE   | 20059   | 2.36   | C                | 6        | 3            | 3              | C            | IMP          | 0   | 2                 | 0                    | 0                | 2       | L      |
| CURTIS RIDGE   | 20059   | 5.19   | C                | 6        | 3            | 3              | C            | IMP          | 0   | 2                 | 0                    | 0                | 2       | L      |
| CURTIS RIDGE   | 20059   | 0.62   | C                | 6        | 3            | 3              | C            | IMP          | 0   | 2                 | 0                    | 0                | 2       | L      |
| CURTIS RIDGE   | 20059   | 1.68   | C                | 6        | 3            | 3              | C            | IMP          | 0   | 2                 | 0                    | 0                | 2       | L      |
| ROCK CREEK-20060   | 20060   | 3.27   | C                | 6        | 2            | 2              | C            | NAT          | 2   | 2                 | 1                    | 6                | 11      | M      |
| ROCK CREEK-20060   | 20060   | 0.42   | C                | 6        | 2            | 2              | C            | NAT          | 0   | 2                 | 0                    | 0                | 2       | L      |
| ROCK CREEK-20060   | 20060   | 2.51   | C                | 6        | 3            | 3              | C            | IMP          | 0   | 2                 | 0                    | 0                | 2       | L      |
| OLD CANYON   | 20061   | 3.44   | C                | 6        | 3            | 3              | C            | IMP          | 0   | 2                 | 2                    | 0                | 4       | L      |
| OLD CANYON   | 20061   | 1.78   | C                | 6        | 3            | 3              | C            | IMP          | 0   | 2                 | 0                    | 0                | 2       | L      |
| PUMP HOUSE GATED   | 20062   | 0.60   | L                | 6        | 2            | 2              | C            | NAT          | 0   | 2                 | 0                    | 0                | 2       | L      |
| MONTE CRISTO G. S.   | 20063   | 0.20   | L                | 6        | 2            | 2              | C            | AGG          | 0   | 2                 | 0                    | 0                | 2       | L      |
| MONTE CRISTO G. S.   | 20063   | 0.10   | L                | 6        | 4            | 4              | C            | BST          | 0   | 2                 | 0                    | 0                | 2       | L      |
| MONTE CRISTO C G   | 20064   | 0.63   | L                | 6        | 5            | 4              | C            | BST          | 0   | 2                 | 0                    | 0                | 2       | L      |
| MONTE CRISTO C G-A   | 20064-A | 0.13   | L                | 6        | 5            | 4              | C            | BST          | 0   | 2                 | 0                    | 0                | 2       | L      |
| MONTE CRISTO C G-B   | 20064-B | 0.19   | L                | 6        | 5            | 4              | C            | BST          | 0   | 2                 | 0                    | 0                | 2       | L      |
| MONTE CRISTO C G-C   | 20064-C | 0.50   | L                | 6        | 5            | 4              | C            | BST          | 0   | 2                 | 0                    | 0                | 2       | L      |
| MONTE CRISTO C G-D   | 20064-D | 0.32   | L                | 6        | 5            | 4              | C            | BST          | 0   | 2                 | 0                    | 0                | 2       | L      |
| MONTE CRISTO PEAK GATED  | 20066   | 0.30   | L                | 6        | 2            | 2              | C            | NAT          | 0   | 2                 | 0                    | 0                | 2       | L      |
| DAIRY RIDGE  | 20067   | 4.03   | L                | 6        | 3            | 3              | C            | IMP          | 0   | 6                 | 0                    | 0                | 6       | L      |
| WASATCH RIDGE  | 20068   | 5.34   | C                | 6        | 3            | 3              | C            | IMP          | 0   | 2                 | 0                    | 0                | 2       | L      |

| Table A.2 - Watershed Health, Riparian Function, and Aquatic Species |         |        |                  |          |              |                |              |              |  |                   |                      |                  |         |        |
|--|---------|--------|------------------|----------|--------------|----------------|--------------|--------------|--|-------------------|----------------------|------------------|---------|--------|
| FSR  | SEGMENT |        | Functional Class | District | Objective ML | Operational ML | SERVICE LIFE | Surface Type | Loss of Connectivity and Accesible Habitat | Riparian Function | Hill Slope Stability | Sediment Loading | OVERALL |        |
| Name   | ID      | Length |                  |          |              |                |              |              |  |                   |                      |                  | Value   | Rating |
| PERRY RESERVOIR  | 20070   | 0.30   | L                | 6        | 2            | 2              | C            | NAT          | 0  | 2                 | 3                    | 6                | 11      | M      |
| BALDY - WHEELER  | 20071   | 1.10   | L                | 6        | 2            | 2              | C            | IMP          | 0  | 6                 | 0                    | 0                | 6       | L      |
| BALDY-WHEELER-A  | 20071-A | 4.00   | L                | 6        | 2            | 2              | C            | IMP          | 0  | 6                 | 0                    | 0                | 6       | L      |
| BALDY-WHEELER-B  | 20071-B | 0.04   | L                | 6        | 2            | 2              | C            | IMP          | 0  | 6                 | 0                    | 0                | 6       | L      |
| LIGHTNING RIDGE  | 20072   | 0.60   | L                | 6        | 2            | 2              | C            | NAT          | 0  | 2                 | 0                    | 0                | 2       | L      |
| DRY BREAD HOLLOW   | 20073   | 1.70   | L                | 6        | 2            | 2              | C            | NAT          | 0  | 2                 | 0                    | 0                | 2       | L      |
| DRY BREAD HOLLOW   | 20073   | 0.82   | L                | 6        | 2            | 2              | C            | NAT          | 0  | 2                 | 0                    | 0                | 2       | L      |
| NO ACCESS  | 20073-A | 1.00   | L                | 6        | 2            | 2              | C            | NAT          | 0  | 2                 | 3                    | 0                | 5       | L      |
| CURTIS PRIVATE   | 20074   | 0.50   | L                | 6        | 2            | 2              | C            | NAT          | 0  | 2                 | 0                    | 0                | 2       | L      |
| WILLOWS C G  | 20075   | 0.28   | L                | 6        | 3            | 3              | C            | AGG          | 0  | 6                 | 0                    | 3                | 9       | M      |
| LOWER MEADOWS CG   | 20076   | 1.19   | L                | 6        | 3            | 3              | C            | IMP          | 1  | 6                 | 0                    | 3                | 10      | M      |
| SOUTH FORK CG  | 20077   | 0.40   | L                | 6        | 3            | 3              | C            | AGG          | 0  | 6                 | 0                    | 1                | 7       | L      |
| SOUTH FORK CG  | 20077   | 0.10   | L                | 6        | 3            | 3              | C            | AC           | 1  | 6                 | 2                    | 3                | 12      | M      |
| SOUTH FORK CG-A  | 20077-A | 0.29   | L                | 6        | 3            | 3              | C            | AGG          | 0  | 6                 | 0                    | 0                | 6       | L      |
| BOTTS FLAT C G   | 20078   | 0.17   | L                | 6        | 3            | 3              | C            | AGG          | 0  | 6                 | 0                    | 3                | 9       | M      |
| MAGPIE C G   | 20079   | 0.18   | L                | 6        | 5            | 3              | C            | AGG          | 1  | 6                 | 0                    | 3                | 10      | M      |
| UPPER MEADOWS CG   | 20080   | 0.17   | L                | 6        | 3            | 3              | C            | IMP          | 0  | 6                 | 0                    | 6                | 12      | M      |
| CAMPGROUND SPRINGS   | 20082   | 0.20   | L                | 6        | 2            | 2              | C            | NAT          | 0  | 2                 | 0                    | 0                | 2       | L      |
| WILLARD MTN  | 20084   | 3.20   | L                | 6        | 2            | 2              | C            | NAT          | 2  | 6                 | 0                    | 6                | 14      | M      |
| WILLARD MTN  | 20084   | 7.70   | L                | 6        | 2            | 2              | C            | NAT          | 2  | 2                 | 2                    | 6                | 12      | M      |
| DRY BREAD PRIVATE  | 20088   | 0.20   | L                | 6        | 2            | 2              | C            | NAT          | 0  | 2                 | 0                    | 0                | 2       | L      |
| JEFFERSON HUNT C.G.  | 20089   | 0.07   | L                | 6        | 5            | 3              | C            | IMP          | 0  | 6                 | 0                    | 0                | 6       | L      |
| JEFFERSON HUNT C.G.  | 20089   | 0.20   | L                | 6        | 5            | 3              | C            | AGG          | 0  | 6                 | 0                    | 0                | 6       | L      |
| JEFFERSON HUNT C.G.  | 20089   | 0.22   | L                | 6        | 5            | 5              | C            | BST          | 1  | 6                 | 0                    | 1                | 8       | L      |
| JEFFERSON HUNT C.G   | 20089-A | 0.16   | L                | 6        | 3            | 3              | C            | AGG          | 0  | 6                 | 0                    | 1                | 7       | L      |
| GRIZZLY PEAK 4X4   | 20091   | 1.49   | L                | 6        | C            | 2              | C            | NAT          | 0  | 2                 | 0                    | 0                | 2       | L      |
| PUBLIC HOLLOW LOOP 4X4   | 20092   | 1.20   | L                | 6        | 1            | 1              | C            | NAT          | 0  | 6                 | 1                    | 0                | 7       | L      |
| WALTON GULCH   | 20093   | 0.10   | L                | 6        | 2            | 2              | C            | NAT          | 0  | 2                 | 0                    | 0                | 2       | L      |
| PERCEPTION PARK  | 20095   | 1.02   | L                | 6        | 4            | 4              | C            | AC           | 1  | 6                 | 0                    | 1                | 8       | L      |
| PERCEPTION PARK - GROUP AREA   | 20095-A | 0.50   | L                | 6        | 4            | 4              | C            | AC           | 1  | 6                 | 0                    | 3                | 10      | M      |
| CEMENTERY POINT  | 20096   | 0.91   | L                | 6        | 5            | 5              | C            | BST          | 0  | 6                 | 0                    | 0                | 6       | L      |
| CEMENTERY POINT BEACH  | 20096-A | 0.20   | L                | 6        | 5            | 5              | C            | BST          | 0  | 6                 | 0                    | 0                | 6       | L      |
| PORT BOAT RAMP   | 20098   | 0.25   | L                | 6        | 5            | 5              | C            | BST          | 0  | 2                 | 0                    | 0                | 2       | L      |
| PORT BOAT RAMP-A   | 20098-A | 0.22   | L                | 6        | 5            | 5              | C            | BST          | 0  | 2                 | 0                    | 0                | 2       | L      |
| UPPER POLE HOLLOW  | 20099   | 0.90   | L                | 6        | 1            | 1              | I            | NAT          | 0  | 6                 | 3                    | 0                | 9       | M      |
| PINEVIEW T.H   | 20100   | 0.07   | L                | 6        | 5            | 5              | C            | AC           | 0  | 6                 | 0                    | 0                | 6       | L      |
| OGDEN CITY WELLS   | 20101   | 0.07   | L                | 6        | 2            | 2              | C            | NAT          | 0  | 2                 | 0                    | 0                | 2       | L      |
| SPENCER BASIN GATED  | 20103   | 3.60   | L                | 6        | 1            | 1              | I            | NAT          | 0  | 6                 | 1                    | 0                | 7       | L      |
| DRY BREAD COMPLEX  | 20107   | 1.40   | L                | 6        | 2            | 2              | C            | NAT          | 0  | 2                 | 0                    | 0                | 2       | L      |
| CAVE RIDGE   | 20109   | 1.00   | L                | 6        | 2            | 2              | C            | NAT          | 0  | 2                 | 0                    | 0                | 2       | L      |
| MONTE PIT DISPERSED REC.   | 20112   | 0.20   | L                | 6        | 2            | 2              | C            | NAT          | 0  | 2                 | 0                    | 0                | 2       | L      |
| MONTE CRISTO DISP.   | 20112-A | 0.10   | L                | 6        | 2            | 2              | C            | NAT          | 0  | 2                 | 0                    | 0                | 2       | L      |
| MONTE CRISTO DISP  | 20112-B | 0.10   | L                | 6        | 2            | 2              | C            | NAT          | 0  | 2                 | 0                    | 0                | 2       | L      |
| MONTE CRISTO DISP.   | 20112-C | 0.10   | L                | 6        | 2            | 2              | C            | NAT          | 0  | 2                 | 0                    | 0                | 2       | L      |
| MONTE CRISTO DISP  | 20112-D | 0.50   | L                | 6        | 2            | 2              | C            | NAT          | 0  | 2                 | 0                    | 0                | 2       | L      |
| THREE MILE CANYON  | 20113   | 0.66   | L                | 6        | 2            | 2              | C            | NAT          | 0  | 6                 | 2                    | 0                | 8       | L      |
| THREE MILE CANYON  | 20113   | 1.15   | L                | 6        | 2            | 2              | C            | NAT          | 0  | 6                 | 0                    | 0                | 6       | L      |
| JENSEN RANCH 4X4   | 20114   | 0.50   | L                | 6        | 2            | 2              | C            | NAT          | 0  | 6                 | 0                    | 0                | 6       | L      |
| DRY BREAD DISPERSED CAMP   | 20116   | 0.98   | L                | 6        | 3            | 3              | C            | NAT          | 0  | 2                 | 0                    | 0                | 2       | L      |
| BUG LAKE   | 20121   | 1.30   | C                | 6        | 2            | 2              | C            | NAT          | 2  | 6                 | 0                    | 6                | 14      | M      |
| BUG LAKE   | 20121   | 0.55   | C                | 6        | 2            | 2              | C            | NAT          | 2  | 6                 | 0                    | 9                | 17      | H      |
| BUG LAKE   | 20121   | 0.47   | C                | 6        | 2            | 2              | C            | NAT          | 0  | 2                 | 4                    | 0                | 6       | L      |
| MAPLES CG  | 20122   | 1.00   | L                | 6        | 2            | 2              | C            | IMP          | 0  | 4                 | 2                    | 0                | 6       | L      |
| MAPLES CG-A  | 20122-A | 0.33   | L                | 6        | 2            | 2              | C            | IMP          | 0  | 4                 | 3                    | 0                | 7       | L      |
| GORGE CANYON   | 20124   | 0.60   | L                | 6        | 2            | 2              | C            | NAT          | 0  | 6                 | 0                    | 0                | 6       | L      |
| BAXTER SAWMILL   | 20130   | 0.44   | L                | 6        | 2            | 2              | C            | NAT          | 0  | 2                 | 0                    | 0                | 2       | L      |
| BAXTER SAWMILL   | 20130   | 0.44   | L                | 6        | 2            | 2              | C            | NAT          | 0  | 2                 | 0                    | 0                | 2       | L      |
| BAXTER SAWMILL   | 20130   | 5.15   | L                | 6        | 2            | 2              | C            | NAT          | 0  | 2                 | 0                    | 0                | 2       | L      |

| Table A.2 - Watershed Health, Riparian Function, and Aquatic Species |         |        |                  |          |              |                |              |              |   |                   |                      |                  |         |        |
|--|---------|--------|------------------|----------|--------------|----------------|--------------|--------------|---|-------------------|----------------------|------------------|---------|--------|
| FSR  | SEGMENT |        | Functional Class | District | Objective ML | Operational ML | SERVICE LIFE | Surface Type | Loss of Connectivity and Accessible Habitat | Riparian Function | Hill Slope Stability | Sediment Loading | OVERALL |        |
| Name   | ID      | Length |                  |          |              |                |              |              |   |                   |                      |                  | Value   | Rating |
| AVON-LIBERTY   | 20132   | 3.02   | L                | 6        | 2            | 2              | C            | NAT          | 2   | 6                 | 1                    | 6                | 15      | H      |
| AVON-LIBERTY   | 20132   | 1.15   | L                | 6        | 2            | 2              | C            | NAT          | 0   | 2                 | 1                    | 0                | 3       | L      |
| HOBBLE CG  | 20133   | 0.10   | L                | 6        | 1            | 1              | C            | NAT          | 0   | 6                 | 0                    | 0                | 6       | L      |
| WHEATGRASS TH.   | 20139   | 1.56   | L                | 6        | 3            | 3              | C            | NAT          | 0   | 2                 | 0                    | 0                | 2       | L      |
| OLD HIGHWAY  | 20143   | 0.15   | L                | 6        | 3            | 3              | C            | BST          | 0   | 4                 | 0                    | 3                | 7       | L      |
| SIX BIT SPRING   | 20144   | 1.56   | L                | 6        | 2            | 2              | C            | NAT          | 0   | 2                 | 0                    | 0                | 2       | L      |
| SIX BIT SPRING-A   | 20144-A | 0.60   | L                | 6        | 2            | 2              | C            | NAT          | 0   | 6                 | 0                    | 0                | 6       | L      |
| ODGEN WATER TREATMENT PLANT  | 20145   | 0.35   | L                | 6        | 3            | 3              | C            | AGG          | 0   | 2                 | 0                    | 0                | 2       | L      |
| DRY FORK-20162   | 20162   | 0.85   | L                | 6        | 2            | 2              | C            | NAT          | 0   | 6                 | 0                    | 0                | 6       | L      |
| VALLEY RIDGE NORTH   | 20162-A | 0.20   | L                | 6        | 2            | 2              | C            | NAT          | 0   | 6                 | 0                    | 0                | 6       | L      |
| CURTIS G S   | 20180   | 0.02   | L                | 6        | 2            | 2              | C            | NAT          | 0   | 2                 | 0                    | 9                | 11      | M      |
| LAKETOWN LOOP  | 20184   | 0.79   | L                | 6        | 2            | 2              | C            | NAT          | 0   | 2                 | 0                    | 0                | 2       | L      |
| LAKETOWN LOOP  | 20184   | 0.29   | L                | 6        | 2            | 2              | C            | NAT          | 0   | 2                 | 0                    | 0                | 2       | L      |
| LAKETOWN CANYON  | 20185   | 0.63   | L                | 6        | 2            | 2              | C            | NAT          | 0   | 2                 | 0                    | 0                | 2       | L      |
| LAKETOWN CANYON  | 20185   | 0.32   | L                | 6        | 2            | 2              | C            | NAT          | 0   | 2                 | 3                    | 0                | 5       | L      |
| GREEN FORK   | 20186   | 0.13   | L                | 6        | 2            | 2              | I            | NAT          | 0   | 2                 | 0                    | 0                | 2       | L      |
| GREEN FORK GATED   | 20186-A | 3.20   | L                | 6        | 1            | 1              | I            | NAT          | 0   | 2                 | 0                    | 0                | 2       | L      |
| MIDDLE DAVENPORT   | 20187   | 0.50   | L                | 6        | 2            | 2              | C            | NAT          | 0   | 2                 | 0                    | 0                | 2       | L      |
| NEPONSET   | 20188   | 0.30   | L                | 6        | 2            | 2              | C            | NAT          | 0   | 6                 | 0                    | 0                | 6       | L      |
| VALLEY RIDGE   | 20189   | 1.36   | L                | 6        | 2            | 2              | C            | NAT          | 0   | 6                 | 0                    | 0                | 6       | L      |
| VALLEY RIDGE   | 20189   | 0.09   | L                | 6        | 2            | 2              | C            | NAT          | 0   | 6                 | 0                    | 0                | 6       | L      |
| VALLEY RIDGE   | 20189   | 0.10   | L                | 6        | 2            | 2              | C            | NAT          | 0   | 6                 | 0                    | 0                | 6       | L      |
| CEMENTERY POINT MARINA   | 20190   | 0.25   | L                | 6        | 5            | 5              | C            | AC           | 0   | 6                 | 0                    | 0                | 6       | L      |
| CEMENTARY POINT LOOP   | 20190-A | 0.06   | L                | 6        | 5            | 5              | C            | AC           | 0   | 6                 | 0                    | 0                | 6       | L      |
| CEMENTARY POINT PK   | 20190-B | 0.07   | L                | 6        | 5            | 5              | C            | AC           | 0   | 6                 | 0                    | 0                | 6       | L      |
| CAMP RED CLIFF   | 20191   | 0.65   | L                | 6        | 3            | 3              | C            | NAT          | 0   | 6                 | 0                    | 0                | 6       | L      |
| CAMP BEAVER  | 20191-A | 0.17   | L                | 6        | 3            | 3              | C            | NAT          | 0   | 6                 | 0                    | 6                | 12      | M      |
| CAMP RED CLIFFE POOL   | 20191-B | 0.09   | L                | 6        | 3            | 3              | C            | NAT          | 0   | 6                 | 0                    | 0                | 6       | L      |
| RUNNING WATER SPRING 4X4   | 20192   | 2.37   | L                | 6        | 2            | 2              | C            | NAT          | 0   | 2                 | 0                    | 0                | 2       | L      |
| DEER SPRING  | 20193   | 0.49   | L                | 6        | D            | 2              | C            | NAT          | 0   | 2                 | 0                    | 0                | 2       | L      |
| JONES ROAD   | 20194   | 0.10   | L                | 6        | 2            | 2              | C            | NAT          | 0   | 6                 | 0                    | 0                | 6       | L      |
| COBBLE CREEK SPECIAL USE   | 20195   | 0.19   | L                | 6        | 3            | 3              | C            | AGG          | 0   | 6                 | 2                    | 0                | 8       | L      |
| COBBLE CREEK SPECIAL USE   | 20195   | 0.23   | L                | 6        | 3            | 3              | C            | AGG          | 0   | 6                 | 4                    | 0                | 10      | M      |
| DAVENPORT HOLLOW   | 20196   | 0.36   | L                | 6        | 2            | 2              | I            | NAT          | 0   | 2                 | 0                    | 0                | 2       | L      |
| DAVENPORT HOLLOW   | 20196   | 2.81   | L                | 6        | 2            | 2              | C            | NAT          | 0   | 2                 | 1                    | 0                | 3       | L      |
| MOLLENS HOLLOW OVERLOOK TRL  | 20196-A | 0.30   | L                | 6        | 2            | 2              | I            | NAT          | 0   | 2                 | 0                    | 0                | 2       | L      |
| BUCK SPRINGS   | 20197   | 1.43   | L                | 6        | 2            | 2              | C            | NAT          | 0   | 2                 | 0                    | 0                | 2       | L      |
| BUCK SPRINGS   | 20197   | 0.90   | L                | 6        | 2            | 2              | C            | NAT          | 0   | 2                 | 0                    | 0                | 2       | L      |
| BLAKE HOLLOW GATED   | 20198   | 1.41   | L                | 6        | 2            | 2              | C            | NAT          | 0   | 2                 | 0                    | 0                | 2       | L      |
| BLAKE HOLLOW GATED   | 20198   | 0.45   | L                | 6        | 2            | 2              | C            | NAT          | 0   | 2                 | 0                    | 0                | 2       | L      |
| BLAKE HOLLOW GATED   | 20198   | 0.17   | L                | 6        | 2            | 2              | C            | NAT          | 0   | 2                 | 0                    | 0                | 2       | L      |
| BLAKE HOLLOW GATED   | 20198   | 1.40   | L                | 6        | 2            | 2              | C            | NAT          | 0   | 2                 | 0                    | 0                | 2       | L      |
| TIN CUP DISPERSE   | 20199   | 0.15   | L                | 6        | 2            | 2              | C            | NAT          | 0   | 2                 | 0                    | 0                | 2       | L      |
| SKUNK CREEK GATED  | 20200   | 2.20   | L                | 6        | 2            | 2              | C            | NAT          | 0   | 2                 | 0                    | 0                | 2       | L      |
| BLUE BELL FLAT   | 20201   | 0.70   | L                | 6        | 2            | 2              | C            | NAT          | 0   | 2                 | 0                    | 0                | 2       | L      |
| BLUE BELL FLAT   | 20201-A | 0.50   | L                | 6        | 2            | 2              | C            | NAT          | 0   | 2                 | 0                    | 0                | 2       | L      |
| ELI RIDGE  | 20202   | 0.68   | L                | 6        | 2            | 2              | C            | NAT          | 0   | 2                 | 0                    | 0                | 2       | L      |
| SOUTH FORK PVT PROPERTY  | 20203   | 0.10   | L                | 6        | 3            | 3              | C            | AGG          | 1   | 6                 | 0                    | 3                | 10      | M      |
| MONUMENT PEAK  | 20204   | 0.34   | L                | 6        | 2            | 2              | C            | NAT          | 0   | 2                 | 0                    | 0                | 2       | L      |
| MONUMENT PEAK  | 20204   | 0.32   | L                | 6        | 2            | 2              | C            | NAT          | 0   | 2                 | 0                    | 0                | 2       | L      |
| RED SPUR   | 20205   | 1.00   | L                | 6        | 2            | 2              | C            | NAT          | 0   | 2                 | 0                    | 0                | 2       | L      |
| BIG SPRINGS  | 20206   | 3.30   | L                | 6        | 2            | 2              | C            | NAT          | 0   | 6                 | 0                    | 6                | 12      | M      |
| OGDEN CITY WATER   | 20207   | 0.15   | L                | 6        | 3            | 3              | C            | AGG          | 0   | 2                 | 3                    | 0                | 5       | L      |
| OGDEN CITY WATER   | 20207   | 0.19   | L                | 6        | 5            | 5              | C            | AGG          | 0   | 2                 | 0                    | 0                | 2       | L      |
| BIG SPRINGS CAMP   | 20208   | 0.10   | L                | 6        | 2            | 2              | C            | NAT          | 0   | 6                 | 0                    | 6                | 12      | M      |
| BEUS T.H   | 20209   | 0.06   | L                | 6        | 5            | 5              | C            | AGG          | 0   | 2                 | 4                    | 0                | 6       | L      |
| TIN CUP SPRING   | 20210   | 0.30   | L                | 6        | 2            | 2              | C            | NAT          | 0   | 2                 | 0                    | 0                | 2       | L      |
| SANDY CAMP ROAD  | 20212   | 0.35   | L                | 6        | 3            | 3              | C            | NAT          | 0   | 2                 | 0                    | 0                | 2       | L      |

| Table A.2 - Watershed Health, Riparian Function, and Aquatic Species |         |        |                  |          |              |                |              |              |   |                   |                      |                  |         |        |
|--|---------|--------|------------------|----------|--------------|----------------|--------------|--------------|---|-------------------|----------------------|------------------|---------|--------|
| FSR  | SEGMENT |        | Functional Class | District | Objective ML | Operational ML | SERVICE LIFE | Surface Type | Loss of Connectivity and Accessible Habitat | Riparian Function | Hill Slope Stability | Sediment Loading | OVERALL |        |
| Name   | ID      | Length |                  |          |              |                |              |              |   |                   |                      |                  | Value   | Rating |
| NORTH GORGE CANYON   | 20213   | 0.40   | L                | 6        | 2            | 2              | C            | NAT          | 0   | 6                 | 0                    | 0                | 6       | L      |
| OTTER CREEK  | 20214   | 0.37   | L                | 6        | 2            | 2              | C            | IMP          | 0   | 2                 | 0                    | 0                | 2       | L      |
| OTTER CREEK  | 20214   | 0.19   | L                | 6        | 2            | 2              | C            | IMP          | 0   | 2                 | 0                    | 0                | 2       | L      |
| OTTER CREEK  | 20214   | 1.17   | L                | 6        | 2            | 2              | C            | IMP          | 0   | 2                 | 0                    | 0                | 2       | L      |
| LAMBS CANYON 4X4   | 20216   | 0.76   | L                | 6        | 2            | 2              | C            | NAT          | 0   | 6                 | 0                    | 0                | 6       | L      |
| LAMBS CANYON 4X4   | 20216   | 1.87   | L                | 6        | 2            | 2              | C            | NAT          | 0   | 2                 | 0                    | 0                | 2       | L      |
| LAMBS CANYON 4X4   | 20216   | 0.01   | L                | 6        | 2            | 2              | C            | NAT          | 0   | 2                 | 0                    | 0                | 2       | L      |
| LODGE POLE CUTOFF  | 20217   | 0.20   | L                | 6        | 2            | 2              | C            | NAT          | 0   | 2                 | 0                    | 0                | 2       | L      |
| OLD CANYON BASIN GATED   | 20218   | 0.50   | L                | 6        | 1            | 1              | I            | NAT          | 0   | 2                 | 1                    | 0                | 3       | L      |
| ZION SPRINGS   | 20221   | 0.30   | L                | 6        | 2            | 2              | C            | NAT          | 0   | 2                 | 0                    | 0                | 2       | L      |
| ZION SPRINGS GATED   | 20221-A | 1.20   | L                | 6        | 2            | 2              | C            | NAT          | 0   | 2                 | 0                    | 0                | 2       | L      |
| WASATCH HUNTING CAMP   | 20222   | 0.10   | L                | 6        | 2            | 2              | C            | NAT          | 0   | 6                 | 0                    | 0                | 6       | L      |
| HANSEN CANYON ACCESS   | 20223   | 0.30   | L                | 6        | 2            | 2              | C            | NAT          | 0   | 6                 | 0                    | 0                | 6       | L      |
| HUNTSVILLE STATION   | 20226   | 0.12   | L                | 6        | 5            | 5              | C            | AC           | 0   | 6                 | 0                    | 0                | 6       | L      |
| HUNTSVILLE BONE YARD   | 20226-A | 0.15   | L                | 6        | 3            | 3              | C            | AGG          | 0   | 6                 | 0                    | 0                | 6       | L      |
| OLD CANYON BASIN GATED-2   | 20228   | 2.30   | L                | 6        | 1            | 1              | I            | NAT          | 0   | 2                 | 1                    | 0                | 3       | L      |
| HUNTSVILLE BORROW  | 20233   | 0.23   | L                | 6        | 3            | 3              | C            | NAT          | 0   | 2                 | 4                    | 0                | 6       | L      |
| WHEELER CANYON T H   | 20234   | 0.10   | L                | 6        | 3            | 3              | C            | NAT          | 0   | 4                 | 0                    | 0                | 4       | L      |
| OTTER CREEK NORTH  | 20235   | 1.10   | L                | 6        | 2            | 2              | C            | IMP          | 0   | 2                 | 1                    | 0                | 3       | L      |
| ANDERSON BEACH   | 20237   | 0.38   | L                | 6        | 3            | 3              | C            | NAT          | 0   | 6                 | 0                    | 0                | 6       | L      |
| OLD CANYON BASIN GATED-1   | 20242   | 0.50   | L                | 6        | 1            | 1              | I            | NAT          | 0   | 2                 | 2                    | 0                | 4       | L      |
| NEEDLES ACCESS   | 20243   | 1.20   | L                | 6        | 2            | 2              | C            | NAT          | 0   | 4                 | 0                    | 0                | 4       | L      |
| NORTH OGDEN CANYON   | 20247   | 1.70   | L                | 6        | 2            | 2              | C            | AGG          | 0   | 6                 | 1                    | 3                | 10      | M      |
| NORTH OGDEN POWER LINE 1   | 20247-A | 1.20   | L                | 6        | 2            | 2              | C            | AGG          | 0   | 6                 | 1                    | 1                | 8       | L      |
| NORTH OGDEN POWER LINE 2   | 20247-B | 0.30   | L                | 6        | 2            | 2              | C            | AGG          | 0   | 2                 | 0                    | 0                | 2       | L      |
| COLDWATER POWERLINE  | 20253   | 0.10   | L                | 6        | 2            | 2              | C            | AGG          | 0   | 6                 | 0                    | 0                | 6       | L      |
| HERITAGE ESTATES   | 20257   | 0.50   | L                | 6        | 2            | 2              | C            | NAT          | 0   | 2                 | 0                    | 0                | 2       | L      |
| NORTH ARM T.H  | 20258   | 0.06   | L                | 6        | 5            | 5              | C            | BST          | 0   | 2                 | 0                    | 0                | 2       | L      |
| OGDEN PINEVIEW YATCH CLUB  | 20259   | 0.20   | L                | 6        | 5            | 5              | C            | NAT          | 0   | 2                 | 4                    | 0                | 6       | L      |
| UINTAH HIGHLANDS WATER   | 20260   | 0.50   | L                | 6        | 2            | 2              | C            | AGG          | 0   | 2                 | 0                    | 0                | 2       | L      |
| ART NORD T.H   | 20270   | 0.04   | L                | 6        | 5            | 3              | C            | AGG          | 0   | 4                 | 0                    | 1                | 5       | L      |
| HARRIET-1  | 20291   | 0.20   | L                | 6        | 2            | 2              | C            | NAT          | 0   | 2                 | 0                    | 0                | 2       | L      |
| HARRIET-2  | 20292   | 0.10   | L                | 6        | 2            | 2              | C            | NAT          | 0   | 2                 | 0                    | 0                | 2       | L      |
| HARRIET-3  | 20293   | 0.40   | L                | 6        | 2            | 2              | C            | NAT          | 0   | 2                 | 0                    | 0                | 2       | L      |
| TILDA SPRING 1   | 26001   | 1.00   | L                | 6        | 2            | 2              | C            | NAT          | 0   | 2                 | 4                    | 0                | 6       | L      |
| TILDA SPRING 2   | 26002   | 1.00   | L                | 6        | 2            | 2              | C            | NAT          | 0   | 2                 | 0                    | 0                | 2       | L      |
| TILDA SPRING 3   | 26003   | 0.40   | L                | 6        | 2            | 2              | C            | NAT          | 0   | 2                 | 4                    | 0                | 6       | L      |
| SPENCER BASIN SPUR   | 26005   | 0.65   | L                | 6        | 1            | 1              | C            | NAT          | 0   | 6                 | 0                    | 0                | 6       | L      |
| FACER CREEK 2  | 26009   | 0.40   | L                | 6        | 2            | 2              | C            | NAT          | 0   | 2                 | 4                    | 0                | 6       | L      |
| BRIGHAM CITY WATER GATED   | 26010   | 0.80   | L                | 6        | 2            | 2              | C            | NAT          | 2   | 6                 | 3                    | 6                | 17      | H      |
| BRIGHAM CITY WATER GATED-A   | 26010-A | 0.51   | L                | 6        | 2            | 2              | C            | NAT          | 0   | 6                 | 0                    | 9                | 15      | H      |
| BRIGHAM CITY WATER GATED-A   | 26010-A | 0.16   | L                | 6        | 2            | 2              | C            | NAT          | 0   | 6                 | 0                    | 0                | 6       | L      |
| BRIGHAM CITY WATER GATED-B   | 26010-B | 0.80   | L                | 6        | 2            | 2              | C            | NAT          | 2   | 6                 | 0                    | 6                | 14      | M      |
| CLAY VALLEY  | 26011   | 1.00   | L                | 6        | 2            | 2              | C            | NAT          | 0   | 6                 | 1                    | 0                | 7       | L      |
| SINK HOLE LOOP   | 26012   | 1.00   | L                | 6        | 2            | 2              | C            | NAT          | 0   | 6                 | 0                    | 0                | 6       | L      |
| SINK HOLE LOOP   | 26012-A | 0.30   | L                | 6        | 2            | 2              | C            | NAT          | 0   | 6                 | 0                    | 0                | 6       | L      |
| THREE MILE HILL  | 26013   | 0.30   | L                | 6        | 2            | 2              | C            | NAT          | 0   | 6                 | 0                    | 0                | 6       | L      |
| DOCK FLAT COMPLEX-14   | 26014   | 0.60   | L                | 6        | 2            | 2              | C            | NAT          | 0   | 6                 | 0                    | 0                | 6       | L      |
| FLAT CANYON 4X4  | 26015   | 0.20   | L                | 6        | 2            | 2              | C            | NAT          | 0   | 2                 | 3                    | 0                | 5       | L      |
| PUBLIC HOLLOW SPUR   | 26017   | 0.20   | L                | 6        | 2            | 2              | C            | NAT          | 0   | 6                 | 4                    | 0                | 10      | M      |
| JENSEN SPUR  | 26018   | 0.84   | L                | 6        | 2            | 2              | C            | NAT          | 0   | 6                 | 2                    | 0                | 8       | L      |
| POWER LINE OVERLOOK  | 26019   | 0.10   | L                | 6        | 2            | 2              | C            | NAT          | 0   | 2                 | 0                    | 0                | 2       | L      |
| DOCK FLAT COMPLEX-22   | 26022   | 0.70   | L                | 6        | 2            | 2              | C            | NAT          | 2   | 6                 | 0                    | 6                | 14      | M      |
| DOCK FLAT COMPLEX-22   | 26022-A | 0.20   | L                | 6        | 2            | 2              | C            | NAT          | 0   | 6                 | 0                    | 0                | 6       | L      |
| DOCK FLAT COMPLEX-23   | 26023   | 2.22   | L                | 6        | 2            | 2              | C            | NAT          | 0   | 6                 | 0                    | 0                | 6       | L      |
| DOCK FLAT COMPLEX-24   | 26024   | 0.10   | L                | 6        | 2            | 2              | C            | NAT          | 2   | 6                 | 0                    | 9                | 17      | H      |
| MONTE CRISTO CG DISPERSED  | 26064   | 0.35   | L                | 6        | 2            | 2              | C            | BST          | 0   | 2                 | 0                    | 0                | 2       | L      |
| POLE HOLLOW  | 26109   | 1.40   | L                | 6        | 2            | 2              | C            | NAT          | 0   | 6                 | 0                    | 0                | 6       | L      |

| Table A.2 - Watershed Health, Riparian Function, and Aquatic Species |         |        |                  |          |              |                |              |              |   |                   |                      |                  |         |        |
|--|---------|--------|------------------|----------|--------------|----------------|--------------|--------------|---|-------------------|----------------------|------------------|---------|--------|
| FSR  | SEGMENT |        | Functional Class | District | Objective ML | Operational ML | SERVICE LIFE | Surface Type | Loss of Connectivity and Accessible Habitat | Riparian Function | Hill Slope Stability | Sediment Loading | OVERALL |        |
| Name   | ID      | Length |                  |          |              |                |              |              |   |                   |                      |                  | Value   | Rating |
| SANDY CAMP 2   | 26212   | 0.30   | L                | 6        | 2            | 2              | C            | NAT          | 0   | 2                 | 0                    | 0                | 2       | L      |
| LIGHTNING RIDGE PVT ACCESS 1   | 26700   | 1.20   | L                | 6        | 2            | 2              | C            | NAT          | 0   | 2                 | 0                    | 0                | 2       | L      |
| LIGHTNING RIDGE PVT ACCESS 2   | 26701   | 0.70   | L                | 6        | 2            | 2              | C            | NAT          | 0   | 2                 | 0                    | 0                | 2       | L      |
| BIG CRAWFORD CREEK 1   | 26704   | 0.74   | L                | 6        | 2            | 2              | C            | NAT          | 0   | 6                 | 0                    | 0                | 6       | L      |
| BIG CRAWFORD CREEK 2   | 26705   | 0.27   | L                | 6        | 2            | 2              | C            | NAT          | 0   | 6                 | 0                    | 0                | 6       | L      |
| BIG CRAWFORD CREEK 2   | 26705   | 0.05   | L                | 6        | 2            | 2              | C            | NAT          | 0   | 6                 | 0                    | 0                | 6       | L      |
| BIG CRAWFORD CREEK 3   | 26706   | 0.45   | L                | 6        | 2            | 2              | C            | NAT          | 0   | 6                 | 0                    | 0                | 6       | L      |
| BOB KIDDYS HOLE  | 26707   | 0.20   | L                | 6        | 2            | 2              | C            | NAT          | 0   | 6                 | 0                    | 0                | 6       | L      |
| BALDY RIDGE  | 26708   | 0.40   | L                | 6        | 2            | 2              | C            | NAT          | 0   | 6                 | 0                    | 0                | 6       | L      |
| POWER LINE SPUR  | 26711   | 0.50   | L                | 6        | 2            | 2              | C            | NAT          | 0   | 2                 | 0                    | 0                | 2       | L      |
| SILVIA OVERLOOK  | 26712   | 0.80   | L                | 6        | 2            | 2              | C            | NAT          | 0   | 6                 | 0                    | 0                | 6       | L      |
| MNT MCKINNON   | 26713   | 0.40   | L                | 6        | 2            | 2              | C            | NAT          | 0   | 2                 | 0                    | 0                | 2       | L      |
| MNT MCKINNON CAMPS   | 26713-A | 0.20   | L                | 6        | 2            | 2              | C            | NAT          | 0   | 2                 | 0                    | 0                | 2       | L      |
| BAXTER RIDGE   | 26714   | 0.90   | L                | 6        | 2            | 2              | C            | NAT          | 0   | 2                 | 0                    | 0                | 2       | L      |
| SEC 10 NO ACCESS   | 26716   | 0.30   | L                | 6        | 2            | 2              | I            | NAT          | 0   | 2                 | 0                    | 0                | 2       | L      |
| LAKETOWN SPUR 1  | 26717   | 0.80   | L                | 6        | 2            | 2              | C            | NAT          | 0   | 2                 | 3                    | 0                | 5       | L      |
| LAKETOWN SPUR 2  | 26718   | 0.50   | L                | 6        | 2            | 2              | C            | NAT          | 0   | 2                 | 3                    | 0                | 5       | L      |
| LAKETOWN SPUR 3  | 26719   | 0.40   | L                | 6        | 2            | 2              | C            | NAT          | 0   | 2                 | 0                    | 0                | 2       | L      |
| OVERFLOW ACCESS  | 26720   | 0.30   | L                | 6        | 2            | 2              | C            | NAT          | 0   | 6                 | 0                    | 6                | 12      | M      |
| WATER HOLLOW 1   | 26721   | 0.30   | L                | 6        | 2            | 2              | C            | NAT          | 0   | 2                 | 0                    | 0                | 2       | L      |
| WATER HOLLOW 2   | 26722   | 0.20   | L                | 6        | 2            | 2              | C            | NAT          | 0   | 2                 | 0                    | 0                | 2       | L      |
| WHEELER PRIVATE  | 26723   | 0.40   | L                | 6        | 2            | 2              | C            | NAT          | 0   | 2                 | 0                    | 0                | 2       | L      |
| ARBS SPUR  | 26724   | 1.64   | L                | 6        | 2            | 2              | C            | NAT          | 0   | 2                 | 0                    | 0                | 2       | L      |
| SOUTH FK WATER SYST.   | 26725   | 0.11   | L                | 6        | 2            | 2              | C            | NAT          | 0   | 6                 | 0                    | 0                | 6       | L      |
| MEADOWS DISPERSED 2  | 26726   | 0.16   | L                | 6        | D            | 2              | C            | NAT          | 0   | 6                 | 0                    | 0                | 6       | L      |
| MEADOWS DISPERSED 2  | 26726   | 0.32   | L                | 6        | D            | 2              | C            | NAT          | 0   | 6                 | 0                    | 0                | 6       | L      |
| SIX BIT HOLLOW   | 26727   | 0.11   | L                | 6        | 2            | 2              | C            | NAT          | 0   | 6                 | 0                    | 0                | 6       | L      |
| SIX BIT HOLLOW   | 26727   | 0.39   | L                | 6        | 2            | 2              | C            | NAT          | 0   | 6                 | 0                    | 0                | 6       | L      |
| HATCH SPRING   | 26730   | 0.15   | L                | 6        | 2            | 2              | C            | NAT          | 0   | 6                 | 0                    | 0                | 6       | L      |
| DAIRY 1  | 26731   | 0.50   | L                | 6        | 2            | 2              | C            | NAT          | 0   | 6                 | 0                    | 0                | 6       | L      |
| DAIRY 2  | 26732   | 0.50   | L                | 6        | 2            | 2              | C            | NAT          | 0   | 6                 | 0                    | 0                | 6       | L      |
| WASATCH DISPERSE   | 26733   | 0.80   | L                | 6        | 2            | 2              | C            | NAT          | 0   | 2                 | 0                    | 0                | 2       | L      |
| SPOUT SPRING   | 26734   | 0.40   | L                | 6        | 2            | 2              | C            | NAT          | 0   | 2                 | 0                    | 0                | 2       | L      |
| CAVE SPRING  | 26735   | 1.10   | L                | 6        | 2            | 2              | C            | NAT          | 0   | 2                 | 0                    | 6                | 8       | L      |
| BLACKSMITH FORK 2  | 26737   | 0.28   | L                | 6        | 2            | 2              | C            | NAT          | 0   | 2                 | 4                    | 0                | 6       | L      |
| BLACKSMITH FORK 2  | 26737   | 0.01   | L                | 6        | 2            | 2              | C            | NAT          | 0   | 2                 | 4                    | 0                | 6       | L      |
| BLUFF SPRING DISPERSE  | 26738   | 0.20   | L                | 6        | 2            | 2              | C            | NAT          | 0   | 6                 | 0                    | 0                | 6       | L      |
| PERRY LOOP   | 26745   | 0.30   | L                | 6        | 2            | 2              | C            | NAT          | 0   | 2                 | 2                    | 0                | 4       | L      |
| DRY BREAD LOOP-48  | 26748   | 0.10   | L                | 6        | 2            | 2              | C            | NAT          | 0   | 2                 | 0                    | 0                | 2       | L      |
| DRY BREAD LOOP   | 26749   | 0.40   | L                | 6        | 2            | 2              | C            | NAT          | 0   | 2                 | 0                    | 0                | 2       | L      |
| DRY BREAD SOUTH  | 26750   | 0.50   | L                | 6        | 2            | 2              | C            | NAT          | 0   | 2                 | 0                    | 0                | 2       | L      |
| FACER CREEK 1  | 26751   | 0.50   | L                | 6        | 2            | 2              | C            | NAT          | 0   | 2                 | 1                    | 0                | 3       | L      |
| FACER CREEK 3  | 26752   | 0.20   | L                | 6        | 2            | 2              | C            | NAT          | 0   | 2                 | 0                    | 0                | 2       | L      |
| RANDOLPH CREEK   | 26978   | 0.60   | L                | 6        | 2            | 2              | C            | NAT          | 0   | 6                 | 0                    | 6                | 12      | M      |
| NICK RESERVOIR   | 26979   | 0.90   | L                | 6        | 2            | 2              | C            | NAT          | 0   | 2                 | 0                    | 0                | 2       | L      |
| LONGHURST SPRING   | 26980   | 2.70   | L                | 6        | 2            | 2              | C            | NAT          | 0   | 2                 | 0                    | 0                | 2       | L      |
| RIGHT RIDGE  | 26981   | 2.30   | L                | 6        | 2            | 2              | C            | NAT          | 0   | 2                 | 0                    | 0                | 2       | L      |
| DRY CANYON   | 26983   | 0.52   | L                | 6        | 2            | 2              | C            | NAT          | 0   | 6                 | 0                    | 0                | 6       | L      |
| VALLEY SINK  | 26984   | 0.10   | L                | 6        | 2            | 2              | C            | NAT          | 0   | 6                 | 0                    | 0                | 6       | L      |
| VALLEY SINK  | 26984   | 0.25   | L                | 6        | 2            | 2              | C            | NAT          | 0   | 6                 | 0                    | 0                | 6       | L      |
| VALLEY SINK 1  | 26985   | 1.00   | L                | 6        | 2            | 2              | C            | NAT          | 0   | 6                 | 0                    | 0                | 6       | L      |
| CRAWFORD CREEK 2   | 26988   | 0.01   | L                | 6        | 2            | 2              | C            | NAT          | 0   | 6                 | 0                    | 0                | 6       | L      |
| CRAWFORD CREEK 2   | 26988   | 0.17   | L                | 6        | 2            | 2              | C            | NAT          | 0   | 6                 | 0                    | 0                | 6       | L      |
| CRAWFORD CREEK 2   | 26988   | 0.35   | L                | 6        | 2            | 2              | C            | NAT          | 0   | 6                 | 0                    | 0                | 6       | L      |
| CRAWFORD CREEK 1   | 26989   | 0.86   | L                | 6        | 2            | 2              | C            | NAT          | 0   | 6                 | 0                    | 0                | 6       | L      |
| MOLLENS HOLLOW 2   | 26991   | 0.53   | L                | 6        | 2            | 2              | C            | NAT          | 0   | 2                 | 0                    | 0                | 2       | L      |
| MOLLENS HOLLOW 1   | 26992   | 0.20   | L                | 6        | 2            | 2              | C            | NAT          | 0   | 2                 | 0                    | 0                | 2       | L      |
| MOLLENS HOLLOW   | 26993   | 0.29   | L                | 6        | 2            | 2              | C            | NAT          | 0   | 2                 | 0                    | 0                | 2       | L      |

| Table A.2 - Watershed Health, Riparian Function, and Aquatic Species |         |        |                  |          |              |                |              |              |   |                   |                      |                  |         |        |
|--|---------|--------|------------------|----------|--------------|----------------|--------------|--------------|---|-------------------|----------------------|------------------|---------|--------|
| FSR  | SEGMENT |        | Functional Class | District | Objective ML | Operational ML | SERVICE LIFE | Surface Type | Loss of Connectivity and Accessible Habitat | Riparian Function | Hill Slope Stability | Sediment Loading | OVERALL |        |
| Name   | ID      | Length |                  |          |              |                |              |              |   |                   |                      |                  | Value   | Rating |
| MOLLENS HOLLOW   | 26993   | 0.15   | L                | 6        | 2            | 2              | C            | NAT          | 0   | 2                 | 0                    | 0                | 2       | L      |
| BAXTER SAWMILL 2   | 26994   | 1.10   | L                | 6        | 2            | 2              | C            | NAT          | 0   | 2                 | 0                    | 0                | 2       | L      |
| BAXTER SAWMILL 1   | 26995   | 0.70   | L                | 6        | 2            | 2              | C            | NAT          | 0   | 2                 | 0                    | 0                | 2       | L      |
| RANDOLPH CREEK RIDGE   | 26996   | 1.10   | L                | 6        | 2            | 2              | C            | NAT          | 0   | 6                 | 0                    | 0                | 6       | L      |
| POLE FORK 2  | 26997   | 0.30   | L                | 6        | 2            | 2              | C            | NAT          | 0   | 6                 | 0                    | 0                | 6       | L      |
| POLE FORK 1  | 26998   | 0.40   | L                | 6        | 2            | 2              | C            | NAT          | 0   | 6                 | 0                    | 0                | 6       | L      |
| POLE FORK RIDGE  | 26999   | 1.00   | L                | 6        | 2            | 2              | C            | NAT          | 0   | 6                 | 0                    | 0                | 6       | L      |
| RED BANKS CG   | 20001   | 0.16   | L                | 7        | 4            | 4              | C            | BST          | 0   | 6                 | 0                    | 3                | 9       | M      |
| RED BANKS CG-A   | 20001-A | 0.20   | L                | 7        | 4            | 4              | C            | BST          | 0   | 6                 | 0                    | 3                | 9       | M      |
| LOG CABIN T.S.# 2  | 20002   | 0.40   | L                | 7        | 1            | 1              | I            | IMP          | 0   | 6                 | 0                    | 0                | 6       | L      |
| TONY GROVE LAKE  | 20003   | 6.84   | L                | 7        | 5            | 5              | C            | AC           | 2   | 6                 | 1                    | 1                | 10      | M      |
| TONY GROVE SCHOOL  | 20004   | 0.15   | L                | 7        | 3            | 3              | C            | AGG          | 0   | 6                 | 0                    | 3                | 9       | M      |
| TWIN CREEKS  | 20005   | 3.60   | L                | 7        | 2            | 2              | C            | NAT          | 3   | 6                 | 3                    | 6                | 18      | H      |
| TWIN CREEKS  | 20005   | 0.30   | L                | 7        | 2            | 2              | C            | AGG          | 0   | 6                 | 2                    | 0                | 8       | L      |
| FRANKLIN BASIN   | 20006   | 5.82   | C                | 7        | 3            | 3              | C            | IMP          | 0   | 6                 | 1                    | 3                | 10      | M      |
| TEMPLE FORK  | 20007   | 0.60   | C                | 7        | 3            | 2              | C            | NAT          | 0   | 6                 | 4                    | 0                | 10      | M      |
| TEMPLE FORK  | 20007   | 5.53   | C                | 7        | 3            | 2              | C            | NAT          | 0   | 6                 | 2                    | 0                | 8       | L      |
| TEMPLE FORK  | 20007   | 0.61   | C                | 7        | 3            | 3              | C            | IMP          | 0   | 6                 | 0                    | 0                | 6       | L      |
| TEMPLE FORK  | 20007   | 4.87   | C                | 7        | 3            | 3              | C            | AGG          | 2   | 6                 | 3                    | 1                | 12      | M      |
| TEMPLE CANYON  | 20008   | 2.60   | C                | 7        | 3            | 3              | C            | IMP          | 0   | 2                 | 1                    | 0                | 3       | L      |
| HIGH CREEK T.H   | 20009   | 0.03   | L                | 7        | 3            | 3              | C            | AGG          | 0   | 4                 | 0                    | 0                | 4       | L      |
| BEAVER CREEK   | 20011   | 2.14   | C                | 7        | 3            | 3              | C            | IMP          | 3   | 6                 | 0                    | 3                | 12      | M      |
| WOOD CAMP HOLLOW   | 20012   | 0.17   | L                | 7        | 3            | 3              | C            | AGG          | 1   | 4                 | 2                    | 1                | 8       | L      |
| SWAN FLAT  | 20014   | 2.38   | L                | 7        | 3            | 2              | C            | NAT          | 0   | 2                 | 0                    | 0                | 2       | L      |
| SWAN FLAT  | 20014   | 1.50   | L                | 7        | 3            | 3              | C            | AGG          | 0   | 6                 | 0                    | 0                | 6       | L      |
| SWAN FLAT  | 20014   | 0.10   | L                | 7        | 3            | 3              | C            | NAT          | 0   | 6                 | 0                    | 0                | 6       | L      |
| HIGHCREEK C G  | 20015   | 0.02   | L                | 7        | 3            | 3              | C            | AGG          | 0   | 4                 | 0                    | 3                | 7       | L      |
| WATERFALL  | 20020   | 1.20   | L                | 7        | 2            | 1              | C            | NAT          | 0   | 6                 | 2                    | 0                | 8       | L      |
| WILLOW SPRING  | 20021   | 0.15   | L                | 7        | 2            | 2              | C            | NAT          | 0   | 6                 | 0                    | 0                | 6       | L      |
| WILLOW SPRING-A  | 20021-A | 0.15   | L                | 7        | 2            | 2              | C            | NAT          | 0   | 6                 | 0                    | 0                | 6       | L      |
| UPPER PROVIDENCE CAN 4X4   | 20022   | 2.04   | L                | 7        | 2            | 2              | C            | NAT          | 0   | 6                 | 3                    | 0                | 9       | M      |
| SO.FK. MILLVILLE 4X4   | 20023   | 2.50   | L                | 7        | 2            | 2              | C            | NAT          | 0   | 6                 | 0                    | 0                | 6       | L      |
| CARD CANYON  | 20024   | 0.80   | L                | 7        | 2            | 2              | C            | IMP          | 1   | 6                 | 0                    | 3                | 10      | M      |
| CARD CANYON-A  | 20024-A | 0.54   | L                | 7        | 2            | 2              | C            | IMP          | 0   | 6                 | 0                    | 0                | 6       | L      |
| CARD GUARD STATION   | 20025   | 0.06   | L                | 7        | 3            | 3              | C            | AGG          | 0   | 6                 | 0                    | 1                | 7       | L      |
| BROWNS ROLL OFF REC. RE*   | 20026   | 0.24   | L                | 7        | 3            | 3              | C            | IMP          | 1   | 6                 | 0                    | 3                | 10      | M      |
| RIVER TRAIL  | 20027   | 0.35   | L                | 7        | 3            | 3              | C            | NAT          | 2   | 6                 | 0                    | 9                | 17      | H      |
| GUINAVAH-MALIBU  | 20034   | 0.42   | L                | 7        | 5            | 4              | C            | BST          | 1   | 6                 | 0                    | 1                | 8       | L      |
| GUINEVAH-MALIBU-A  | 20034-A | 0.20   | L                | 7        | 5            | 4              | C            | BST          | 0   | 6                 | 0                    | 0                | 6       | L      |
| GUINAVAH-MALIBU-B  | 20034-B | 0.10   | L                | 7        | 5            | 4              | C            | BST          | 0   | 6                 | 0                    | 0                | 6       | L      |
| GUINAVAH-MALIBU-C  | 20034-C | 0.20   | L                | 7        | 5            | 4              | C            | BST          | 0   | 6                 | 0                    | 1                | 7       | L      |
| GUINAVAH-MALIBU-D  | 20034-D | 0.10   | L                | 7        | 5            | 4              | C            | BST          | 0   | 6                 | 0                    | 0                | 6       | L      |
| GUINAVAH-MALIBU-E  | 20034-E | 0.13   | L                | 7        | 5            | 4              | C            | BST          | 0   | 6                 | 0                    | 0                | 6       | L      |
| GUINAVAH-MALIBU-F  | 20034-F | 0.15   | L                | 7        | 5            | 4              | C            | BST          | 0   | 6                 | 0                    | 1                | 7       | L      |
| GUINAVAH-MALIBU-H  | 20034-H | 0.15   | L                | 7        | 5            | 4              | C            | BST          | 1   | 6                 | 0                    | 3                | 10      | M      |
| GREEN CANYON TH - 20035  | 20035   | 0.08   | L                | 7        | 3            | 3              | C            | AGG          | 0   | 2                 | 0                    | 0                | 2       | L      |
| DEWITT P.A.  | 20036   | 0.02   | L                | 7        | 3            | 3              | C            | NAT          | 0   | 6                 | 0                    | 0                | 6       | L      |
| DEWITT P.A.-A  | 20036-A | 0.20   | L                | 7        | 3            | 1              | C            | NAT          | 0   | 6                 | 0                    | 6                | 12      | M      |
| DEWITT P.A.-B  | 20036-B | 0.15   | L                | 7        | 3            | 1              | C            | NAT          | 0   | 6                 | 0                    | 0                | 6       | L      |
| BIRCH CANYON   | 20037   | 2.70   | L                | 7        | 2            | 2              | C            | NAT          | 2   | 6                 | 0                    | 9                | 17      | H      |
| SPRING HOLLOW C G  | 20038   | 0.05   | L                | 7        | 5            | 4              | C            | AC           | 0   | 6                 | 0                    | 1                | 7       | L      |
| SPRING HOLLOW CG-A   | 20038-A | 0.31   | L                | 7        | 5            | 4              | C            | AC           | 1   | 6                 | 0                    | 3                | 10      | M      |
| SPRING HOLLOW CG-B   | 20038-B | 0.12   | L                | 7        | 5            | 4              | C            | AC           | 0   | 6                 | 0                    | 1                | 7       | L      |
| SPRING HOLLOW CG-C   | 20038-C | 0.13   | L                | 7        | 5            | 4              | C            | AC           | 0   | 6                 | 0                    | 1                | 7       | L      |
| SPRING HOLLOW CG-D   | 20038-D | 0.06   | L                | 7        | 5            | 4              | C            | AC           | 0   | 6                 | 0                    | 0                | 6       | L      |
| RED BANK SPRING  | 20039   | 2.30   | L                | 7        | 2            | 2              | C            | NAT          | 0   | 6                 | 0                    | 0                | 6       | L      |
| BRIDGER C G  | 20040   | 0.20   | L                | 7        | 4            | 4              | C            | BST          | 1   | 6                 | 0                    | 3                | 10      | M      |
| GREEN CANYON WINTER T.H  | 20041   | 0.06   | L                | 7        | 3            | 3              | C            | AGG          | 0   | 2                 | 0                    | 0                | 2       | L      |

| Table A.2 - Watershed Health, Riparian Function, and Aquatic Species |         |        |                  |          |              |                |              |              |  |                   |                      |                  |         |        |
|--|---------|--------|------------------|----------|--------------|----------------|--------------|--------------|--|-------------------|----------------------|------------------|---------|--------|
| FSR  | SEGMENT |        | Functional Class | District | Objective ML | Operational ML | SERVICE LIFE | Surface Type | Loss of Connectivity and Accesible Habitat | Riparian Function | Hill Slope Stability | Sediment Loading | OVERALL |        |
| Name   | ID      | Length |                  |          |              |                |              |              |  |                   |                      |                  | Value   | Rating |
| LOGAN PEAK   | 20042   | 2.60   | L                | 7        | 2            | 2              | C            | NAT          | 0  | 6                 | 2                    | 0                | 8       | L      |
| CHERRY CREEK   | 20043   | 0.30   | L                | 7        | 2            | 2              | C            | NAT          | 0  | 2                 | 0                    | 0                | 2       | L      |
| COWLEY CANYON-HERD HOLLOW  | 20047   | 8.81   | C                | 7        | 3            | 3              | C            | IMP          | 3  | 6                 | 3                    | 3                | 15      | H      |
| HIGHCREEK  | 20048   | 2.68   | L                | 7        | 3            | 3              | C            | AGG          | 0  | 4                 | 0                    | 1                | 5       | L      |
| SMITHFIELD CANYON  | 20049   | 2.26   | L                | 7        | 3            | 2              | C            | NAT          | 0  | 6                 | 0                    | 6                | 12      | M      |
| SMITHFIELD CANYON  | 20049   | 0.05   | L                | 7        | 3            | 3              | C            | NAT          | 2  | 6                 | 0                    | 9                | 17      | H      |
| SMITHFIELD CANYON  | 20049   | 0.10   | L                | 7        | 3            | 3              | C            | AC           | 0  | 6                 | 0                    | 3                | 9       | M      |
| SMITHFIELD-A   | 20049-A | 0.50   | L                | 7        | 2            | 2              | C            | IMP          | 2  | 6                 | 2                    | 6                | 16      | H      |
| GREEN CANYON   | 20050   | 4.12   | L                | 7        | 3            | 3              | C            | NAT          | 0  | 2                 | 0                    | 0                | 2       | L      |
| LODGE CG   | 20051   | 0.20   | L                | 7        | 4            | 4              | C            | AGG          | 0  | 6                 | 0                    | 3                | 9       | M      |
| ADAMS CORRAL   | 20052   | 6.56   | L                | 7        | 2            | 2              | C            | NAT          | 0  | 6                 | 2                    | 0                | 8       | L      |
| ADAMS CORRAL-A   | 20052-A | 0.10   | L                | 7        | 2            | 2              | C            | NAT          | 0  | 6                 | 4                    | 0                | 10      | M      |
| BREAKS 4X4   | 20053   | 0.40   | L                | 7        | 2            | 2              | C            | NAT          | 0  | 6                 | 0                    | 0                | 6       | L      |
| SINKS  | 20055   | 11.78  | C                | 7        | 3            | 3              | C            | AGG          | 0  | 6                 | 1                    | 0                | 7       | L      |
| DIP HOLLOW - LONG HOLLOW   | 20056   | 5.13   | L                | 7        | 3            | 2              | C            | NAT          | 0  | 6                 | 1                    | 6                | 13      | M      |
| DIP HOLLOW - LONG HOLLOW   | 20056   | 4.66   | L                | 7        | 3            | 2              | C            | AGG          | 2  | 6                 | 1                    | 1                | 10      | M      |
| RIGHT FORK LOGAN CYN.  | 20081   | 0.10   | C                | 7        | 3            | 3              | C            | AGG          | 0  | 6                 | 0                    | 3                | 9       | M      |
| RIGHT FORK LOGAN CYN.  | 20081   | 0.44   | L                | 7        | 3            | 3              | C            | AGG          | 0  | 6                 | 0                    | 3                | 9       | M      |
| RIGHT FORK LOGAN CYN.  | 20081   | 1.30   | C                | 7        | 5            | 5              | C            | AC           | 0  | 6                 | 0                    | 3                | 9       | M      |
| WHITE ROCK SPRING  | 20083   | 0.80   | C                | 7        | 2            | 2              | C            | NAT          | 0  | 6                 | 4                    | 0                | 10      | M      |
| PARK DRIVE   | 20085   | 0.23   | L                | 7        | 3            | 3              | C            | IMP          | 0  | 6                 | 0                    | 0                | 6       | L      |
| PARK DRIVE   | 20085   | 1.00   | L                | 7        | 5            | 4              | C            | BST          | 2  | 6                 | 0                    | 1                | 9       | M      |
| MAPLE BENCH  | 20086   | 2.22   | L                | 7        | 3            | 2              | C            | IMP          | 0  | 2                 | 0                    | 0                | 2       | L      |
| MURRAY'S HILL  | 20087   | 0.07   | L                | 7        | 2            | 2              | C            | AGG          | 0  | 2                 | 0                    | 0                | 2       | L      |
| MURRAY'S HILL  | 20087   | 1.27   | L                | 7        | 2            | 2              | C            | NAT          | 0  | 2                 | 0                    | 0                | 2       | L      |
| MURRAY'S HILL  | 20087   | 0.39   | L                | 7        | 2            | 2              | C            | AGG          | 0  | 2                 | 0                    | 0                | 2       | L      |
| MURRAY'S HILL-A  | 20087-A | 0.10   | L                | 7        | 2            | 2              | C            | NAT          | 0  | 2                 | 0                    | 0                | 2       | L      |
| PROVIDENCE CANYON  | 20090   | 0.52   | L                | 7        | 2            | 2              | C            | IMP          | 0  | 6                 | 0                    | 3                | 9       | M      |
| PROVIDENCE CANYON  | 20090   | 1.90   | L                | 7        | 3            | 3              | C            | IMP          | 3  | 6                 | 0                    | 6                | 15      | H      |
| STOCK CORRAL   | 20094   | 0.28   | L                | 7        | 3            | 3              | C            | IMP          | 0  | 6                 | 0                    | 0                | 6       | L      |
| WATER CANYON S.U.  | 20097   | 0.50   | L                | 7        | 2            | 2              | C            | NAT          | 0  | 2                 | 0                    | 0                | 2       | L      |
| WATER CANYON SU ADMIN  | 20097-A | 0.30   | L                | 7        | 2            | 2              | C            | NAT          | 0  | 2                 | 0                    | 0                | 2       | L      |
| SUNRISE C G  | 20102   | 0.80   | L                | 7        | 5            | 5              | C            | AC           | 0  | 2                 | 4                    | 0                | 6       | L      |
| SUNRISE C G-A  | 20102-A | 0.10   | L                | 7        | 5            | 5              | C            | AC           | 0  | 2                 | 4                    | 0                | 6       | L      |
| LOG CABIN T.S.#3   | 20104   | 0.12   | L                | 7        | 1            | 1              | I            | NAT          | 0  | 6                 | 4                    | 0                | 10      | M      |
| HELLS HOLLOW - DANISH DUGWAY   | 20105   | 11.42  | L                | 7        | 3            | 2              | C            | NAT          | 3  | 6                 | 1                    | 6                | 16      | H      |
| OLD HIGHWAY  | 20106   | 2.70   | L                | 7        | 2            | 2              | C            | NAT          | 0  | 2                 | 0                    | 0                | 2       | L      |
| OLD HIGHWAY-A  | 20106-A | 0.10   | L                | 7        | 2            | 2              | C            | NAT          | 0  | 2                 | 0                    | 0                | 2       | L      |
| SINK HOLLOW  | 20110   | 1.47   | L                | 7        | 2            | 2              | C            | NAT          | 0  | 6                 | 0                    | 0                | 6       | L      |
| BOX ELDER C G  | 20111   | 0.50   | L                | 7        | 4            | 3              | C            | AGG          | 2  | 6                 | 0                    | 1                | 9       | M      |
| BOX ELDER C G-A  | 20111-A | 0.70   | L                | 7        | 4            | 3              | C            | AGG          | 0  | 6                 | 0                    | 3                | 9       | M      |
| BOX ELDER C G-B  | 20111-B | 0.20   | L                | 7        | 4            | 3              | C            | AGG          | 2  | 6                 | 0                    | 3                | 11      | M      |
| BOX ELDER C G -C   | 20111-C | 0.21   | L                | 7        | 4            | 3              | C            | AGG          | 0  | 6                 | 0                    | 3                | 9       | M      |
| UPPER SECOND DAM   | 20115   | 0.10   | L                | 7        | 4            | 4              | C            | AC           | 0  | 6                 | 0                    | 1                | 7       | L      |
| LOWER SECOND DAM   | 20115-A | 0.06   | L                | 7        | 4            | 4              | C            | AC           | 0  | 6                 | 0                    | 0                | 6       | L      |
| SINKS WINTER SPORTS T.H.   | 20117   | 0.08   | L                | 7        | 3            | 3              | C            | AGG          | 0  | 6                 | 0                    | 0                | 6       | L      |
| HONEYVILLE SPRING  | 20119   | 0.20   | L                | 7        | 2            | 2              | C            | NAT          | 0  | 2                 | 0                    | 0                | 2       | L      |
| TEMPLE FORK T.H  | 20120   | 0.09   | L                | 7        | 3            | 3              | C            | AGG          | 0  | 6                 | 0                    | 3                | 9       | M      |
| GUS LIND REC RES   | 20123   | 0.30   | L                | 7        | 3            | 3              | C            | IMP          | 1  | 6                 | 0                    | 6                | 13      | M      |
| GUS LIND FLAT  | 20125   | 0.27   | L                | 7        | 3            | 3              | C            | AGG          | 1  | 6                 | 0                    | 3                | 10      | M      |
| GUS LIND FLAT  | 20125   | 0.13   | L                | 7        | 3            | 3              | C            | AC           | 0  | 6                 | 0                    | 3                | 9       | M      |
| GUS LIND FLAT-A  | 20125-A | 0.50   | L                | 7        | 3            | 3              | C            | AGG          | 1  | 6                 | 0                    | 1                | 8       | L      |
| INSPIRATION POINT  | 20126   | 1.24   | L                | 7        | 2            | 2              | C            | NAT          | 0  | 6                 | 4                    | 0                | 10      | M      |
| TONY GROVE WINTER T.H  | 20127   | 0.14   | L                | 7        | 5            | 5              | C            | AC           | 0  | 6                 | 0                    | 0                | 6       | L      |
| TONY GROVE LAKE B C T.H  | 20128   | 0.25   | L                | 7        | 3            | 3              | C            | AGG          | 2  | 6                 | 2                    | 1                | 11      | M      |
| RICHARDS HOLLOW T.H  | 20129   | 0.07   | L                | 7        | 3            | 3              | C            | AGG          | 0  | 6                 | 0                    | 1                | 7       | L      |
| SMITHFIELD CANYON T.H  | 20131   | 0.04   | L                | 7        | 3            | 3              | C            | NAT          | 0  | 6                 | 0                    | 9                | 15      | H      |
| SMITHFIELD CANYON C G  | 20134   | 0.30   | L                | 7        | 5            | 5              | C            | AC           | 2  | 6                 | 0                    | 3                | 11      | M      |



| Table A.2 - Watershed Health, Riparian Function, and Aquatic Species |         |        |                  |          |              |                |              |              |  |                   |                      |                  |         |        |
|--|---------|--------|------------------|----------|--------------|----------------|--------------|--------------|--|-------------------|----------------------|------------------|---------|--------|
| FSR  | SEGMENT |        | Functional Class | District | Objective ML | Operational ML | SERVICE LIFE | Surface Type | Loss of Connectivity and Accesible Habitat | Riparian Function | Hill Slope Stability | Sediment Loading | OVERALL |        |
| Name   | ID      | Length |                  |          |              |                |              |              |  |                   |                      |                  | Value   | Rating |
| SUMMER HOME TRESPASS   | 20135   | 0.10   | L                | 7        | 2            | 2              | C            | NAT          | 0  | 2                 | 4                    | 0                | 6       | L      |
| WOODCAMP C G   | 20136   | 0.28   | L                | 7        | 3            | 3              | C            | AGG          | 1  | 4                 | 0                    | 3                | 8       | L      |
| RICK'S RIDGE   | 20137   | 0.80   | L                | 7        | 2            | 2              | C            | NAT          | 0  | 6                 | 0                    | 0                | 6       | L      |
| RIGHT HAND FORK TH - 20138   | 20138   | 0.20   | L                | 7        | 3            | 3              | C            | AGG          | 0  | 6                 | 0                    | 3                | 9       | M      |
| TONY GROVE LAKE C G  | 20140   | 0.91   | L                | 7        | 5            | 5              | C            | AC           | 2  | 6                 | 4                    | 1                | 13      | M      |
| TONY GROVE LAKE C G-A  | 20140-A | 0.06   | L                | 7        | 5            | 5              | C            | BST          | 0  | 6                 | 4                    | 0                | 10      | M      |
| TONY GROVE LAKE C G-B  | 20140-B | 0.12   | L                | 7        | 5            | 5              | C            | BST          | 0  | 6                 | 4                    | 0                | 10      | M      |
| TONY GROVE LAKE C G-C  | 20140-C | 0.07   | L                | 7        | 5            | 5              | C            | AC           | 0  | 6                 | 1                    | 0                | 7       | L      |
| LEWIS M TURNER C.G.  | 20141   | 0.60   | L                | 7        | 5            | 4              | C            | AC           | 2  | 6                 | 0                    | 1                | 9       | M      |
| BEIRDNEAU T.H  | 20142   | 0.07   | L                | 7        | 3            | 3              | C            | NAT          | 0  | 2                 | 0                    | 0                | 2       | L      |
| BOULDER MTN.   | 20146   | 2.10   | L                | 7        | 2            | 2              | C            | NAT          | 0  | 6                 | 0                    | 0                | 6       | L      |
| BOULDER MNT.-A   | 20146-A | 0.10   | L                | 7        | 2            | 2              | C            | NAT          | 0  | 6                 | 0                    | 0                | 6       | L      |
| MARIE SPRING   | 20147   | 5.00   | L                | 7        | 2            | 2              | C            | NAT          | 0  | 6                 | 2                    | 0                | 8       | L      |
| TRAIL HOLLOW RIDGE   | 20148   | 0.80   | L                | 7        | 2            | 2              | C            | NAT          | 0  | 6                 | 0                    | 0                | 6       | L      |
| LEATHAM HOLLOW   | 20149   | 0.18   | L                | 7        | 2            | 2              | C            | NAT          | 0  | 6                 | 0                    | 6                | 12      | M      |
| MAHOGANY ROAD  | 20150   | 5.50   | L                | 7        | 2            | 2              | C            | NAT          | 0  | 2                 | 4                    | 6                | 12      | M      |
| PEANUT STAND   | 20151   | 0.69   | L                | 7        | 2            | 2              | C            | NAT          | 0  | 6                 | 1                    | 0                | 7       | L      |
| PEANUT STAND-A   | 20151-A | 0.20   | L                | 7        | 2            | 2              | C            | NAT          | 0  | 6                 | 0                    | 0                | 6       | L      |
| WELCHES FLAT 4X4   | 20152   | 3.50   | L                | 7        | 2            | 2              | C            | NAT          | 0  | 6                 | 4                    | 0                | 10      | M      |
| LITTLE COTTONWOOD  | 20153   | 4.20   | L                | 7        | 2            | 2              | C            | NAT          | 0  | 6                 | 1                    | 0                | 7       | L      |
| SHENOAH P.A.   | 20154   | 0.07   | L                | 7        | 4            | 3              | C            | AGG          | 0  | 6                 | 0                    | 3                | 9       | M      |
| PIONEER C G  | 20155   | 0.28   | L                | 7        | 4            | 3              | C            | AGG          | 1  | 6                 | 0                    | 3                | 10      | M      |
| PIONEER C G-A  | 20155-A | 0.19   | L                | 7        | 4            | 3              | C            | AGG          | 0  | 6                 | 0                    | 3                | 9       | M      |
| PIONEER C G -B   | 20155-B | 0.06   | L                | 7        | 4            | 3              | C            | AGG          | 0  | 6                 | 0                    | 3                | 9       | M      |
| BLACKSMITH FORK G. S.  | 20156   | 0.02   | L                | 7        | 3            | 3              | C            | IMP          | 2  | 6                 | 0                    | 6                | 14      | M      |
| FRIENDSHIP C G   | 20157   | 0.14   | L                | 7        | 3            | 3              | C            | NAT          | 2  | 6                 | 0                    | 9                | 17      | H      |
| SPRING C G   | 20158   | 0.03   | L                | 7        | 3            | 3              | C            | NAT          | 1  | 6                 | 0                    | 9                | 16      | H      |
| LIMBER PINE T.H  | 20159   | 0.02   | L                | 7        | 5            | 5              | C            | AC           | 0  | 2                 | 0                    | 0                | 2       | L      |
| ELBOW RIDGE  | 20160   | 1.30   | L                | 7        | 2            | 2              | C            | NAT          | 0  | 6                 | 0                    | 0                | 6       | L      |
| TONY GROVE MEMORIAL G.S.   | 20161   | 0.08   | L                | 7        | 3            | 3              | C            | AGG          | 0  | 6                 | 0                    | 0                | 6       | L      |
| GRAVEL PIT-20163   | 20163   | 1.05   | L                | 7        | 3            | 3              | C            | IMP          | 0  | 6                 | 2                    | 0                | 8       | L      |
| NO. FK. AMAZON HOLLOW  | 20166   | 0.50   | L                | 7        | 2            | 2              | C            | NAT          | 0  | 6                 | 2                    | 0                | 8       | L      |
| MILLVILLE PEAK   | 20168   | 12.96  | L                | 7        | 2            | 2              | C            | NAT          | 2  | 6                 | 3                    | 6                | 17      | H      |
| MILLVILLE PEAK-A   | 20168-A | 0.10   | L                | 7        | 2            | 2              | C            | NAT          | 0  | 6                 | 0                    | 0                | 6       | L      |
| MILLVILE PEAK WARMING HUT  | 20168-B | 0.08   | L                | 7        | 2            | 2              | C            | NAT          | 0  | 6                 | 4                    | 0                | 10      | M      |
| HUNSAKER CORRAL T.H.   | 20169   | 0.05   | L                | 7        | 3            | 3              | C            | AGG          | 0  | 6                 | 4                    | 0                | 10      | M      |
| SPAWN CREEK T.H  | 20170   | 0.44   | L                | 7        | 3            | 3              | C            | AGG          | 2  | 6                 | 4                    | 3                | 15      | H      |
| PETER SINKS  | 20173   | 5.10   | L                | 7        | 2            | 2              | C            | NAT          | 0  | 6                 | 0                    | 0                | 6       | L      |
| PETER SINKS  | 20173   | 1.00   | L                | 7        | 2            | 2              | C            | NAT          | 0  | 2                 | 0                    | 0                | 2       | L      |
| TURKEY TRAIL   | 20173-A | 0.39   | L                | 7        | 2            | 2              | C            | NAT          | 0  | 6                 | 0                    | 0                | 6       | L      |
| PETER SINKS DISPERSED  | 20173-B | 0.06   | L                | 7        | 2            | 2              | C            | NAT          | 0  | 2                 | 0                    | 0                | 2       | L      |
| WEST HODGES  | 20174   | 0.70   | L                | 7        | 3            | 3              | C            | AGG          | 1  | 6                 | 0                    | 1                | 8       | L      |
| WEST HODGES-A  | 20174-A | 0.09   | L                | 7        | 3            | 3              | C            | AGG          | 0  | 6                 | 0                    | 3                | 9       | M      |
| WEST HODGES -B   | 20174-B | 0.14   | L                | 7        | 3            | 3              | C            | AGG          | 1  | 6                 | 0                    | 3                | 10      | M      |
| WEST HODGES-C  | 20174-C | 1.30   | L                | 7        | 2            | 2              | C            | NAT          | 2  | 6                 | 3                    | 6                | 17      | H      |
| JEBO SPRING 4X4  | 20175   | 2.30   | L                | 7        | 2            | 2              | C            | NAT          | 0  | 2                 | 3                    | 0                | 5       | L      |
| LOG CABIN RIDGE 4X4  | 20176   | 2.40   | L                | 7        | 2            | 2              | C            | NAT          | 0  | 6                 | 0                    | 0                | 6       | L      |
| MICROWAVE  | 20177   | 0.60   | L                | 7        | 2            | 2              | C            | IMP          | 0  | 6                 | 0                    | 0                | 6       | L      |
| ELK VALLEY G S   | 20178   | 1.20   | L                | 7        | 2            | 2              | C            | NAT          | 0  | 6                 | 0                    | 0                | 6       | L      |
| KEARL POND   | 20181   | 5.74   | L                | 7        | 2            | 2              | C            | NAT          | 0  | 6                 | 1                    | 0                | 7       | L      |
| MAHOGANY SPRING  | 20182   | 0.80   | L                | 7        | 2            | 2              | C            | NAT          | 0  | 6                 | 2                    | 0                | 8       | L      |
| FRANKLIN BASIN ROAD CAMP   | 20183   | 0.15   | L                | 7        | 2            | 2              | C            | NAT          | 0  | 6                 | 0                    | 0                | 6       | L      |
| NEBEKER SPRING   | 20211   | 0.80   | L                | 7        | 2            | 2              | C            | NAT          | 0  | 6                 | 1                    | 0                | 7       | L      |
| THREE MILE CREEK   | 20219   | 2.20   | L                | 7        | 2            | 2              | C            | NAT          | 0  | 2                 | 0                    | 0                | 2       | L      |
| MANTUA ADM. SITE   | 20227   | 0.11   | L                | 7        | 3            | 3              | C            | NAT          | 0  | 6                 | 0                    | 0                | 6       | L      |
| LOGAN WAREHOUSE  | 20229-A | 0.05   | L                | 7        | 4            | 4              | C            | AGG          | 0  | 6                 | 0                    | 0                | 6       | L      |
| LOGAN WAREHOUSE  | 20229-B | 0.02   | L                | 7        | 4            | 4              | C            | AGG          | 0  | 6                 | 0                    | 0                | 6       | L      |
| LOGAN WAREHOUSE  | 20229-C | 0.02   | L                | 7        | 4            | 4              | C            | AGG          | 0  | 6                 | 0                    | 0                | 6       | L      |

| Table A.2 - Watershed Health, Riparian Function, and Aquatic Species |         |        |                  |          |              |                |              |              |   |                   |                      |                  |         |        |
|--|---------|--------|------------------|----------|--------------|----------------|--------------|--------------|---|-------------------|----------------------|------------------|---------|--------|
| FSR  | SEGMENT |        | Functional Class | District | Objective ML | Operational ML | SERVICE LIFE | Surface Type | Loss of Connectivity and Accessible Habitat | Riparian Function | Hill Slope Stability | Sediment Loading | OVERALL |        |
| Name   | ID      | Length |                  |          |              |                |              |              |   |                   |                      |                  | Value   | Rating |
| STAGECOACH G.S.  | 20230   | 0.02   | L                | 7        | 3            | 3              | C            | NAT          | 0   | 4                 | 0                    | 9                | 13      | M      |
| LEFT HAND FORK 4X4   | 20231   | 6.10   | L                | 7        | 2            | 2              | C            | NAT          | 2   | 6                 | 1                    | 9                | 18      | H      |
| BIRCH GLENN REC. RES.  | 20232   | 0.33   | L                | 7        | 3            | 3              | C            | IMP          | 1   | 6                 | 0                    | 6                | 13      | M      |
| BIRCH GLENN REC. RES-A   | 20232-A | 0.21   | L                | 7        | 3            | 3              | C            | IMP          | 1   | 6                 | 0                    | 3                | 10      | M      |
| BEIRDNEAU REC.RES.   | 20236   | 0.53   | L                | 7        | 3            | 3              | C            | IMP          | 0   | 6                 | 0                    | 3                | 9       | M      |
| DOC MOORE'S ROAD   | 20238   | 1.00   | L                | 7        | 2            | 2              | C            | NAT          | 0   | 6                 | 0                    | 0                | 6       | L      |
| CHENEY CREEK   | 20239   | 1.10   | L                | 7        | 2            | 2              | C            | NAT          | 0   | 2                 | 2                    | 0                | 4       | L      |
| RICHARDSON FORK 4X4  | 20240   | 0.10   | L                | 7        | 2            | 2              | C            | NAT          | 0   | 2                 | 0                    | 0                | 2       | L      |
| RICHARDSON FORK 4X4  | 20240   | 1.40   | L                | 7        | 2            | 2              | C            | NAT          | 0   | 2                 | 4                    | 0                | 6       | L      |
| RICHARDSON FORK 4X4-A  | 20240-A | 0.10   | L                | 7        | 2            | 2              | C            | NAT          | 0   | 2                 | 4                    | 0                | 6       | L      |
| SUNRISE SERVICE ROAD   | 20241   | 0.10   | L                | 7        | 2            | 2              | C            | NAT          | 0   | 2                 | 1                    | 0                | 3       | L      |
| CHICKEN CREEK  | 20244   | 1.50   | L                | 7        | 2            | 2              | C            | NAT          | 0   | 4                 | 0                    | 0                | 4       | L      |
| LEFT HAND FORK   | 20245   | 5.23   | L                | 7        | 3            | 3              | C            | IMP          | 0   | 6                 | 1                    | 6                | 13      | M      |
| LEFT HAND FORK   | 20245   | 0.57   | L                | 7        | 4            | 4              | C            | BST          | 0   | 6                 | 1                    | 3                | 10      | M      |
| HUNSAKER SPRING  | 20246   | 1.55   | L                | 7        | 2            | 2              | C            | NAT          | 0   | 6                 | 1                    | 0                | 7       | L      |
| HUNSAKER SPRING-A  | 20246-A | 0.10   | L                | 7        | 2            | 2              | C            | NAT          | 0   | 6                 | 0                    | 0                | 6       | L      |
| MILL HOLLOW 4X4  | 20248   | 2.80   | L                | 7        | 2            | 2              | C            | NAT          | 0   | 6                 | 3                    | 0                | 9       | M      |
| MURRAY FARM  | 20249   | 1.07   | L                | 7        | 2            | 2              | C            | NAT          | 0   | 2                 | 0                    | 0                | 2       | L      |
| MURRAY FARM  | 20249   | 0.13   | L                | 7        | 3            | 3              | C            | NAT          | 0   | 2                 | 0                    | 0                | 2       | L      |
| MURRAY FARM-2  | 20250   | 0.25   | L                | 7        | 2            | 2              | C            | NAT          | 0   | 2                 | 0                    | 0                | 2       | L      |
| ELK SPRINGS  | 20251   | 1.80   | L                | 7        | 2            | 2              | C            | NAT          | 0   | 6                 | 2                    | 0                | 8       | L      |
| TEMPLE PEAK  | 20252   | 2.50   | L                | 7        | 2            | 2              | C            | NAT          | 0   | 6                 | 1                    | 0                | 7       | L      |
| PIG HOLE SPRINGS   | 20254   | 3.58   | L                | 7        | 2            | 2              | C            | NAT          | 0   | 6                 | 4                    | 0                | 10      | M      |
| CORRAL HOLLOW  | 20255   | 0.40   | L                | 7        | 2            | 2              | C            | NAT          | 0   | 6                 | 0                    | 0                | 6       | L      |
| SIDE HILL SPRINGS  | 20256   | 3.10   | L                | 7        | 2            | 2              | C            | NAT          | 0   | 6                 | 1                    | 0                | 7       | L      |
| LOWER CARD REC RESIDENCE   | 20261   | 0.12   | L                | 7        | 3            | 3              | C            | NAT          | 1   | 6                 | 0                    | 9                | 16      | H      |
| UPPER CARD REC RESIDENCE   | 20262   | 0.09   | L                | 7        | 3            | 3              | C            | NAT          | 1   | 6                 | 0                    | 9                | 16      | H      |
| UPPER CARD REC RESIDENCE-A   | 20262-A | 0.10   | L                | 7        | 3            | 3              | C            | NAT          | 0   | 6                 | 0                    | 9                | 15      | H      |
| PINE BLUFF REC RESIDENCE   | 20263   | 0.05   | L                | 7        | 3            | 3              | C            | NAT          | 1   | 6                 | 0                    | 9                | 16      | H      |
| CHOKECHERRY REC. RES.  | 20264   | 0.23   | L                | 7        | 3            | 3              | C            | AGG          | 1   | 6                 | 0                    | 1                | 8       | L      |
| CHOKECHERRY REC. RES-A   | 20264-A | 0.02   | L                | 7        | 3            | 3              | C            | AGG          | 0   | 6                 | 0                    | 3                | 9       | M      |
| HAILSTONE REC RESIDENCE  | 20266   | 0.02   | L                | 7        | 3            | 3              | C            | AGG          | 1   | 6                 | 0                    | 3                | 10      | M      |
| BRACHIPOD REC RESIDENCE  | 20267   | 0.10   | L                | 7        | 2            | 2              | C            | NAT          | 0   | 4                 | 0                    | 9                | 13      | M      |
| CALLS FIRST CANYON   | 20268   | 0.20   | L                | 7        | 2            | 2              | C            | NAT          | 0   | 2                 | 1                    | 0                | 3       | L      |
| USU CABIN  | 20271   | 0.17   | L                | 7        | 2            | 2              | C            | NAT          | 0   | 2                 | 0                    | 0                | 2       | L      |
| SLIDE OUT  | 20272   | 0.20   | L                | 7        | 2            | 2              | I            | NAT          | 0   | 2                 | 0                    | 0                | 2       | L      |
| SLIDE OUT-A  | 20272-A | 3.60   | L                | 7        | 1            | 1              | I            | NAT          | 0   | 2                 | 3                    | 0                | 5       | L      |
| TONY GROVE DAY USE PK  | 20273   | 0.12   | L                | 7        | 5            | 5              | C            | AC           | 0   | 6                 | 4                    | 0                | 10      | M      |
| HODGES   | 20274   | 0.30   | L                | 7        | 2            | 2              | C            | NAT          | 0   | 2                 | 0                    | 0                | 2       | L      |
| TONY LAKE CORRAL   | 20275   | 0.17   | L                | 7        | 2            | 2              | C            | NAT          | 0   | 6                 | 0                    | 6                | 12      | M      |
| WELLSVILLE MTN. FIRE BK.   | 20276   | 0.28   | L                | 7        | 2            | 2              | C            | NAT          | 0   | 2                 | 0                    | 0                | 2       | L      |
| WELLSVILLE MTN. FIRE BK.   | 20276   | 0.70   | L                | 7        | 2            | 2              | C            | NAT          | 0   | 2                 | 0                    | 0                | 2       | L      |
| X4 EAST ROAD   | 20277   | 1.21   | L                | 7        | 2            | 1              | I            | NAT          | 0   | 2                 | 1                    | 0                | 3       | L      |
| BONE YARD HOLLER   | 20281   | 0.15   | L                | 7        | 1            | 1              | C            | NAT          | 0   | 6                 | 0                    | 0                | 6       | L      |
| X4 WEST ROAD   | 20282   | 0.97   | L                | 7        | 2            | 1              | I            | NAT          | 0   | 6                 | 0                    | 0                | 6       | L      |
| WIND CAVES T.H   | 20283   | 0.02   | L                | 7        | 5            | 5              | C            | AC           | 0   | 6                 | 0                    | 0                | 6       | L      |
| CHOKECHERRY PICNIC AREA  | 20284   | 0.04   | L                | 7        | 5            | 5              | C            | AC           | 1   | 6                 | 0                    | 3                | 10      | M      |
| CARD PICNIC AREA   | 20285   | 0.04   | L                | 7        | 5            | 5              | C            | AC           | 0   | 6                 | 0                    | 3                | 9       | M      |
| STATE ROADS SHED   | 20286   | 0.20   | L                | 7        | 4            | 4              | C            | AGG          | 0   | 6                 | 0                    | 0                | 6       | L      |
| PINE SPRING-20287  | 20287   | 0.57   | L                | 7        | 1            | 1              | C            | NAT          | 0   | 2                 | 0                    | 0                | 2       | L      |
| FRANKLIN BASIN PVT   | 20288   | 0.18   | L                | 7        | 2            | 2              | C            | NAT          | 0   | 6                 | 1                    | 0                | 7       | L      |
| FRANKLIN BASIN PVT-A   | 20288-A | 0.48   | L                | 7        | 2            | 2              | C            | NAT          | 0   | 6                 | 4                    | 0                | 10      | M      |
| STEEP HOLLOW   | 20289   | 2.00   | L                | 7        | 2            | 2              | C            | NAT          | 0   | 6                 | 2                    | 0                | 8       | L      |
| X4 NORTH ROAD  | 20290   | 0.28   | L                | 7        | 2            | 1              | I            | NAT          | 0   | 6                 | 0                    | 0                | 6       | L      |
| STEEP HOLLOW T.S   | 20294   | 1.00   | L                | 7        | 2            | 2              | C            | NAT          | 0   | 6                 | 3                    | 0                | 9       | M      |
| PRESTON VALLEY C G   | 20318   | 0.23   | L                | 7        | 4            | 4              | C            | BST          | 1   | 6                 | 0                    | 3                | 10      | M      |
| PRESTON VALLEY C G-A   | 20318-A | 0.05   | L                | 7        | 4            | 4              | C            | BST          | 0   | 6                 | 0                    | 3                | 9       | M      |
| BROWNS ROLL OFF REC.RES. NORTH                                       | 20347   | 0.10   | L                | 7        | D            | 2              | C            | IMP          | 0   | 6                 | 0                    | 0                | 6       | L      |

| Table A.2 - Watershed Health, Riparian Function, and Aquatic Species |           |        |                  |          |              |                |              |              |   |                   |                      |                  |         |        |
|--|-----------|--------|------------------|----------|--------------|----------------|--------------|--------------|---|-------------------|----------------------|------------------|---------|--------|
| FSR  | SEGMENT   |        | Functional Class | District | Objective ML | Operational ML | SERVICE LIFE | Surface Type | Loss of Connectivity and Accessible Habitat | Riparian Function | Hill Slope Stability | Sediment Loading | OVERALL |        |
| Name   | ID        | Length |                  |          |              |                |              |              |   |                   |                      |                  | Value   | Rating |
| BONE YARD HOLLER LOOP  | 20348     | 0.21   | L                | 7        | 3            | 3              | C            | AGG          | 0   | 6                 | 0                    | 0                | 6       | L      |
| MRC-18   | 27018     | 0.35   | L                | 7        | 2            | 2              | C            | NAT          | 0   | 6                 | 4                    | 0                | 10      | M      |
| MRC-20   | 27020     | 0.20   | L                | 7        | 2            | 2              | C            | NAT          | 0   | 2                 | 2                    | 0                | 4       | L      |
| ARC-33   | 27033     | 0.30   | L                | 7        | 2            | 2              | C            | NAT          | 0   | 6                 | 1                    | 0                | 7       | L      |
| RRC-35   | 27035     | 0.53   | L                | 7        | D            | 2              | C            | NAT          | 0   | 2                 | 1                    | 0                | 3       | L      |
| FBRC 2   | 27041     | 0.40   | L                | 7        | 2            | 2              | C            | NAT          | 0   | 6                 | 4                    | 0                | 10      | M      |
| RRC-42   | 27042     | 0.90   | L                | 7        | 2            | 2              | C            | NAT          | 0   | 2                 | 3                    | 0                | 5       | L      |
| OLD HIGHWAY  | 27044     | 0.23   | L                | 7        | D            | 3              | C            | AGG          | 0   | 6                 | 0                    | 0                | 6       | L      |
| OLD HIGHWAY-A  | 27044-A   | 0.30   | L                | 7        | D            | 2              | C            | AGG          | 0   | 6                 | 0                    | 0                | 6       | L      |
| WRC-23   | 27323     | 0.07   | L                | 7        | 2            | 2              | C            | NAT          | 0   | 2                 | 0                    | 0                | 2       | L      |
| RRC-36   | 27336     | 0.20   | L                | 7        | D            | 2              | C            | NAT          | 0   | 2                 | 4                    | 0                | 6       | L      |
| TFRC-38  | 27338     | 0.10   | L                | 7        | 2            | 2              | C            | NAT          | 0   | 2                 | 0                    | 0                | 2       | L      |
| FBRC 1   | 27340     | 0.20   | L                | 7        | 2            | 2              | C            | NAT          | 0   | 6                 | 0                    | 0                | 6       | L      |
| WRC-29   | U-27029   | 0.50   | L                | 7        | D            | 2              | C            | NAT          | 0   | 2                 | 0                    | 0                | 2       | L      |
| WRC-30   | U-27030   | 0.60   | L                | 7        | D            | 2              | C            | NAT          | 0   | 2                 | 1                    | 0                | 3       | L      |
| WRC-31   | U-27031   | 1.50   | L                | 7        | D            | 2              | C            | NAT          | 0   | 2                 | 0                    | 0                | 2       | L      |
| WRC-31-A   | U-27031-A | 0.10   | L                | 7        | 2            | 2              | C            | NAT          | 0   | 2                 | 0                    | 0                | 2       | L      |
| WRC-32   | U-27032   | 1.00   | L                | 7        | D            | 2              | C            | NAT          | 0   | 2                 | 1                    | 0                | 3       | L      |
| WRC-32-A   | U-27032-A | 0.10   | L                | 7        | D            | 2              | C            | NAT          | 0   | 2                 | 0                    | 0                | 2       | L      |
| WRC-32-B   | U-27032-B | 0.10   | L                | 7        | D            | 2              | C            | NAT          | 0   | 2                 | 0                    | 0                | 2       | L      |
| SANTAQUIN CANYON   | 70014     | 4.75   | A                | 8        | 3            | 3              | C            | AGG          | 0   | 6                 | 1                    | 1                | 8       | L      |
| SANTAQUIN CANYON   | 70014     | 0.68   | A                | 8        | 3            | 3              | C            | AC           | 0   | 6                 | 0                    | 0                | 6       | L      |
| SANTAQUIN CANYON   | 70014     | 3.75   | A                | 8        | 3            | 3              | C            | AC           | 2   | 6                 | 1                    | 3                | 12      | M      |
| MOUNT NEBO SCENIC LOOP   | 70015     | 0.09   | A                | 8        | 5            | 5              | C            | AC           | 0   | 6                 | 0                    | 0                | 6       | L      |
| MOUNT NEBO SCENIC LOOP   | 70015     | 30.83  | A                | 8        | 5            | 5              | C            | AC           | 2   | 6                 | 2                    | 1                | 11      | M      |
| MOUNT NEBO SCENIC LOOP   | 70015     | 0.72   | A                | 8        | 5            | 5              | C            | AC           | 0   | 6                 | 4                    | 1                | 11      | M      |
| MOUNT NEBO SCENIC LOOP   | 70015     | 0.06   | A                | 8        | 5            | 5              | C            | AC           | 0   | 6                 | 0                    | 0                | 6       | L      |
| POLE CANYON  | 70016     | 5.56   | L                | 8        | 2            | 2              | C            | NAT          | 2   | 6                 | 0                    | 9                | 17      | H      |
| PAYSON GS  | 70017     | 0.08   | L                | 8        | 4            | 4              | C            | BST          | 0   | 6                 | 4                    | 1                | 11      | M      |
| PAYSON LAKES CG  | 70018     | 0.65   | L                | 8        | 4            | 4              | C            | BST          | 2   | 6                 | 4                    | 1                | 13      | M      |
| PAYSON LAKES CG  | 70018A    | 0.45   | L                | 8        | 4            | 4              | C            | BST          | 0   | 6                 | 4                    | 0                | 10      | M      |
| PAYSON LAKES CG  | 70018B    | 0.42   | L                | 8        | 4            | 4              | C            | BST          | 0   | 6                 | 4                    | 0                | 10      | M      |
| PAYSON LAKES CG  | 70018C    | 0.35   | L                | 8        | 4            | 4              | C            | BST          | 0   | 6                 | 4                    | 0                | 10      | M      |
| PAYSON LAKES CG DAY USE  | 70018D    | 0.14   | L                | 8        | 4            | 4              | C            | BST          | 0   | 6                 | 4                    | 0                | 10      | M      |
| PAYSON LAKES CG DAY USE  | 70018E    | 0.37   | L                | 8        | 4            | 4              | C            | BST          | 0   | 6                 | 4                    | 0                | 10      | M      |
| BOX LAKE   | 70018F    | 0.75   | L                | 8        | 4            | 4              | C            | AC           | 0   | 6                 | 4                    | 0                | 10      | M      |
| MAPLE LAKE   | 70020     | 1.15   | L                | 8        | 3            | 3              | C            | AC           | 2   | 6                 | 4                    | 1                | 13      | M      |
| MAPLE LAKE   | 70020     | 0.22   | L                | 8        | 3            | 3              | C            | AGG          | 0   | 6                 | 4                    | 0                | 10      | M      |
| MAPLE BENCH CG   | 70021     | 0.21   | L                | 8        | 4            | 4              | C            | AGG          | 0   | 6                 | 4                    | 0                | 10      | M      |
| SANTAQUIN MEADOWS  | 70022     | 0.50   | L                | 8        | 3            | 2              | C            | AGG          | 0   | 6                 | 4                    | 0                | 10      | M      |
| MAPLE-DIAMOND FORK   | 70025     | 1.80   | L                | 8        | 5            | 5              | C            | BST          | 0   | 2                 | 0                    | 0                | 2       | L      |
| SQUAW PEAK   | 70027     | 0.06   | C                | 8        | 2            | 2              | C            | NAT          | 0   | 2                 | 0                    | 0                | 2       | L      |
| SQUAW PEAK   | 70027     | 4.15   | C                | 8        | 2            | 2              | C            | NAT          | 0   | 2                 | 3                    | 6                | 11      | M      |
| SQUAW PEAK   | 70027     | 2.24   | C                | 8        | 2            | 2              | C            | IMP          | 0   | 6                 | 2                    | 3                | 11      | M      |
| SPRING CANYON CORRAL SPUR  | 70027A    | 0.06   | L                | 8        | 2            | 2              | C            | NAT          | 0   | 6                 | 4                    | 0                | 10      | M      |
| WIGNALL FLAT   | 70028     | 0.58   | L                | 8        | 2            | 1              | C            | NAT          | 0   | 6                 | 0                    | 0                | 6       | L      |
| DIAMOND FORK   | 70029     | 6.90   | A                | 8        | 4            | 4              | C            | AC           | 2   | 6                 | 2                    | 1                | 11      | M      |
| DIAMOND FORK   | 70029     | 1.48   | A                | 8        | 4            | 4              | C            | AC           | 0   | 6                 | 0                    | 1                | 7       | L      |
| DIAMOND FORK   | 70029     | 7.12   | A                | 8        | 5            | 5              | C            | AC           | 2   | 6                 | 1                    | 1                | 10      | M      |
| WANRHODES  | 70031     | 3.87   | L                | 8        | 3            | 3              | C            | AGG          | 3   | 6                 | 1                    | 1                | 11      | M      |
| CORRAL CANYON  | 70032     | 1.91   | L                | 8        | 2            | 2              | C            | NAT          | 0   | 6                 | 0                    | 0                | 6       | L      |
| KOHOLOWO CAMP  | 70033     | 0.94   | L                | 8        | 3            | 3              | C            | IMP          | 0   | 6                 | 4                    | 0                | 10      | M      |
| STERLING RANCH/BRIMHALL CYN  | 70036     | 2.33   | L                | 8        | 1            | 1              | C            | NAT          | 1   | 6                 | 2                    | 6                | 15      | H      |
| PHOSPHATE MINE   | 70038     | 2.10   | L                | 8        | 2            | 2              | C            | NAT          | 0   | 6                 | 0                    | 0                | 6       | L      |
| BRIMHALL NORTH   | 70039     | 0.54   | L                | 8        | 2            | 2              | C            | NAT          | 0   | 6                 | 4                    | 0                | 10      | M      |
| DIAMOND FORK CG  | 70041     | 0.62   | L                | 8        | 4            | 4              | C            | AC           | 1   | 6                 | 0                    | 1                | 8       | L      |
| DIAMOND FORK CG LOOP A   | 70041A    | 0.62   | L                | 8        | 4            | 4              | C            | AC           | 0   | 6                 | 1                    | 1                | 8       | L      |
| DIAMOND FORK CG LOOP B   | 70041B    | 0.16   | L                | 8        | 4            | 4              | C            | AC           | 1   | 6                 | 0                    | 3                | 10      | M      |

| Table A.2 - Watershed Health, Riparian Function, and Aquatic Species |         |        |                  |          |              |                |              |              |   |                   |                      |                  |         |        |
|--|---------|--------|------------------|----------|--------------|----------------|--------------|--------------|---|-------------------|----------------------|------------------|---------|--------|
| FSR  | SEGMENT |        | Functional Class | District | Objective ML | Operational ML | SERVICE LIFE | Surface Type | Loss of Connectivity and Accessible Habitat | Riparian Function | Hill Slope Stability | Sediment Loading | OVERALL |        |
| Name   | ID      | Length |                  |          |              |                |              |              |   |                   |                      |                  | Value   | Rating |
| DIAMOND FORK CG LOOP C   | 70041C  | 0.08   | L                | 8        | 4            | 4              | C            | AC           | 0   | 6                 | 0                    | 3                | 9       | M      |
| UNICORN RIDGE - INDIAN CREEK   | 70042   | 0.43   | A                | 8        | 4            | 4              | C            | AGG          | 0   | 6                 | 0                    | 0                | 6       | L      |
| UNICORN RIDGE - INDIAN CREEK   | 70042   | 4.62   | A                | 8        | 4            | 4              | C            | AGG          | 0   | 4                 | 0                    | 0                | 4       | L      |
| UNICORN RIDGE - INDIAN CREEK   | 70042   | 0.17   | A                | 8        | 4            | 4              | C            | AGG          | 0   | 6                 | 0                    | 0                | 6       | L      |
| BALD MOUNTAIN  | 70043   | 0.96   | C                | 8        | 3            | 2              | C            | NAT          | 0   | 6                 | 0                    | 0                | 6       | L      |
| BALD MOUNTAIN  | 70043   | 0.08   | C                | 8        | 2            | 2              | C            | NAT          | 0   | 2                 | 0                    | 0                | 2       | L      |
| NEBO CREEK   | 70045   | 3.16   | L                | 8        | 2            | 2              | C            | NAT          | 2   | 4                 | 1                    | 6                | 13      | M      |
| RESERVATION RIDGE  | 70047   | 0.54   | L                | 8        | 2            | 2              | C            | NAT          | 0   | 2                 | 0                    | 0                | 2       | L      |
| SALT CREEK   | 70048   | 2.19   | L                | 8        | 4            | 4              | C            | BST          | 2   | 6                 | 0                    | 1                | 9       | M      |
| SHEEP CREEK - RAYS VALLEY  | 70051   | 3.74   | A                | 8        | 4            | 4              | C            | NAT          | 3   | 4                 | 2                    | 6                | 15      | H      |
| SHEEP CREEK - RAYS VALLEY  | 70051   | 1.44   | A                | 8        | 4            | 4              | C            | AGG          | 0   | 4                 | 0                    | 0                | 4       | L      |
| SHEEP CREEK - RAYS VALLEY  | 70051   | 0.36   | A                | 8        | 5            | 5              | C            | AGG          | 0   | 2                 | 0                    | 0                | 2       | L      |
| SHEEP CREEK - RAYS VALLEY  | 70051   | 14.45  | A                | 8        | 5            | 5              | C            | AC           | 2   | 6                 | 1                    | 1                | 10      | M      |
| HOBBLE FORK CANYON   | 70058   | 3.21   | A                | 8        | 3            | 3              | C            | IMP          | 3   | 4                 | 1                    | 3                | 11      | M      |
| HOBBLE FORK CANYON   | 70058   | 4.50   | A                | 8        | 3            | 3              | C            | AGG          | 3   | 6                 | 3                    | 1                | 13      | M      |
| HOBBLE FORK CANYON   | 70058   | 6.24   | A                | 8        | 4            | 4              | C            | BST          | 3   | 6                 | 1                    | 1                | 11      | M      |
| WHITING CG   | 70061   | 0.20   | L                | 8        | 4            | 4              | C            | BST          | 0   | 2                 | 0                    | 0                | 2       | L      |
| BALSAM CG  | 70062   | 0.20   | L                | 8        | 4            | 4              | C            | BST          | 0   | 6                 | 0                    | 3                | 9       | M      |
| DIAMOND FORK GUARD STAT*   | 70063   | 0.10   | L                | 8        | 2            | 2              | C            | NAT          | 0   | 6                 | 4                    | 0                | 10      | M      |
| THREE FORKS  | 70064   | 0.07   | L                | 8        | 3            | 3              | C            | AGG          | 2   | 6                 | 0                    | 3                | 11      | M      |
| SECOND WATER RIDGE   | 70065   | 1.76   | L                | 8        | 2            | 2              | C            | NAT          | 0   | 4                 | 0                    | 0                | 4       | L      |
| DIAMOND FORK CULVERT   | 70066   | 0.15   | L                | 8        | 2            | 2              | C            | AGG          | 1   | 6                 | 0                    | 1                | 8       | L      |
| CHILDS DIVERSION   | 70067   | 0.10   | L                | 8        | 2            | 2              | C            | IMP          | 0   | 6                 | 0                    | 0                | 6       | L      |
| CHERRY CAMPGROUND  | 70068   | 0.20   | L                | 8        | 4            | 4              | C            | BST          | 2   | 6                 | 0                    | 3                | 11      | M      |
| TEAT MOUNTAIN  | 70070   | 5.85   | L                | 8        | 2            | 2              | C            | NAT          | 0   | 6                 | 1                    | 0                | 7       | L      |
| MONKS HOLLOW   | 70072   | 0.02   | L                | 8        | 3            | 3              | C            | AGG          | 0   | 6                 | 0                    | 1                | 7       | L      |
| MONKS HOLLOW   | 70072   | 0.06   | L                | 8        | 3            | 3              | C            | AC           | 0   | 6                 | 0                    | 3                | 9       | M      |
| WANRHODES TROUGH   | 70073   | 0.32   | L                | 8        | 2            | 2              | C            | NAT          | 2   | 6                 | 1                    | 6                | 15      | H      |
| BARTHOLOMEW  | 70074   | 0.40   | L                | 8        | 2            | 2              | C            | NAT          | 0   | 2                 | 0                    | 0                | 2       | L      |
| DISPERSED SITE   | 70075   | 0.06   | L                | 8        | 2            | 2              | C            | NAT          | 0   | 4                 | 0                    | 0                | 4       | L      |
| TANK HOLLOW  | 70076   | 2.29   | L                | 8        | 2            | 2              | C            | NAT          | 2   | 6                 | 0                    | 6                | 14      | M      |
| DISPERSED SITE   | 70077   | 0.11   | L                | 8        | 2            | 2              | C            | NAT          | 3   | 6                 | 0                    | 6                | 15      | H      |
| STERLING RANCH SPUR  | 70078   | 0.24   | L                | 8        | 1            | 1              | C            | NAT          | 0   | 6                 | 0                    | 0                | 6       | L      |
| WIGNAL SPRING NORTH  | 70079   | 0.79   | L                | 8        | 2            | 1              | C            | NAT          | 0   | 6                 | 0                    | 0                | 6       | L      |
| RIGHT FORK WHITE RIVER   | 70081   | 3.42   | L                | 8        | 3            | 2              | C            | NAT          | 0   | 2                 | 0                    | 0                | 2       | L      |
| RIGHT FORK WHITE RIVER   | 70081   | 0.14   | L                | 8        | 3            | 3              | C            | NAT          | 1   | 2                 | 0                    | 6                | 9       | M      |
| CHASE CREEK WEST   | 70088   | 0.23   | L                | 8        | 2            | 2              | C            | NAT          | 2   | 6                 | 0                    | 9                | 17      | H      |
| CHASE CREEK EAST   | 70088A  | 0.05   | L                | 8        | 2            | 2              | C            | NAT          | 2   | 6                 | 0                    | 9                | 17      | H      |
| DISPERSED SITE   | 70100   | 0.11   | L                | 8        | 2            | 2              | C            | NAT          | 0   | 4                 | 4                    | 0                | 8       | L      |
| GREEN SWALES   | 70115   | 2.93   | L                | 8        | 2            | 2              | C            | NAT          | 0   | 6                 | 1                    | 0                | 7       | L      |
| GREEN SWALES   | 70115   | 0.34   | L                | 8        | 2            | 2              | C            | AGG          | 0   | 4                 | 2                    | 0                | 6       | L      |
| BILLIES MOUNTAIN   | 70116   | 1.11   | L                | 8        | 2            | 2              | C            | NAT          | 0   | 6                 | 0                    | 0                | 6       | L      |
| BILLIES MOUNTAIN   | 70116   | 0.85   | L                | 8        | 2            | 2              | C            | NAT          | 0   | 6                 | 4                    | 0                | 10      | M      |
| BILLIES MOUNTAIN   | 70116   | 1.75   | L                | 8        | 2            | 2              | C            | NAT          | 0   | 6                 | 0                    | 0                | 6       | L      |
| BILLIES MOUNTAIN   | 70116   | 0.13   | L                | 8        | 2            | 2              | C            | NAT          | 0   | 6                 | 0                    | 0                | 6       | L      |
| INDIAN CREEK   | 70117   | 1.03   | L                | 8        | 2            | 2              | C            | NAT          | 0   | 4                 | 0                    | 0                | 4       | L      |
| INDIAN CREEK   | 70117   | 0.15   | L                | 8        | 2            | 2              | C            | NAT          | 0   | 4                 | 0                    | 0                | 4       | L      |
| INDIAN CREEK   | 70117   | 0.37   | L                | 8        | 2            | 2              | C            | NAT          | 0   | 4                 | 0                    | 0                | 4       | L      |
| INDIAN CREEK   | 70117   | 0.19   | L                | 8        | 2            | 2              | C            | NAT          | 0   | 4                 | 0                    | 0                | 4       | L      |
| INDIAN CREEK   | 70117   | 0.04   | L                | 8        | 2            | 2              | C            | NAT          | 0   | 6                 | 0                    | 0                | 6       | L      |
| INDIAN CREEK   | 70117   | 2.77   | L                | 8        | 2            | 2              | C            | NAT          | 0   | 4                 | 0                    | 0                | 4       | L      |
| INDIAN CREEK   | 70117   | 0.87   | L                | 8        | 2            | 2              | C            | NAT          | 2   | 4                 | 0                    | 6                | 12      | M      |
| BOILER CANYON  | 70118   | 1.06   | L                | 8        | 2            | 2              | C            | NAT          | 2   | 6                 | 0                    | 6                | 14      | M      |
| BOILER CANYON  | 70118   | 0.14   | L                | 8        | 2            | 2              | C            | NAT          | 0   | 6                 | 0                    | 0                | 6       | L      |
| TABBYUNE   | 70119   | 3.62   | L                | 8        | 2            | 2              | C            | NAT          | 2   | 6                 | 1                    | 6                | 15      | H      |
| WEST SIDE STRAWBERRY   | 70131   | 0.68   | A                | 8        | 3            | 2              | C            | NAT          | 0   | 6                 | 0                    | 0                | 6       | L      |
| WEST SIDE STRAWBERRY   | 70131   | 0.19   | A                | 8        | 3            | 2              | C            | NAT          | 0   | 2                 | 0                    | 0                | 2       | L      |
| WEST SIDE STRAWBERRY   | 70131   | 5.11   | A                | 8        | 3            | 2              | C            | NAT          | 2   | 6                 | 0                    | 6                | 14      | M      |

| Table A.2 - Watershed Health, Riparian Function, and Aquatic Species |         |        |                  |          |              |                |              |              |   |                   |                      |                  |         |        |
|--|---------|--------|------------------|----------|--------------|----------------|--------------|--------------|---|-------------------|----------------------|------------------|---------|--------|
| FSR  | SEGMENT |        | Functional Class | District | Objective ML | Operational ML | SERVICE LIFE | Surface Type | Loss of Connectivity and Accessible Habitat | Riparian Function | Hill Slope Stability | Sediment Loading | OVERALL |        |
| Name   | ID      | Length |                  |          |              |                |              |              |   |                   |                      |                  | Value   | Rating |
| WEST SIDE STRAWBERRY   | 70131   | 0.51   | A                | 8        | 3            | 2              | C            | NAT          | 0   | 2                 | 0                    | 0                | 2       | L      |
| LEFT FORK HOBBLE CR-HAL*   | 70132   | 15.31  | C                | 8        | 2            | 2              | C            | NAT          | 3   | 6                 | 1                    | 6                | 16      | H      |
| LEFT FORK HOBBLE CR-HAL*   | 70132   | 2.49   | C                | 8        | 2            | 2              | C            | NAT          | 0   | 6                 | 0                    | 9                | 15      | H      |
| LEFT FORK HOBBLE CR-HAL*   | 70132   | 4.21   | C                | 8        | 2            | 2              | C            | IMP          | 3   | 6                 | 1                    | 3                | 13      | M      |
| STRAWBERRY RIDGE   | 70135   | 2.07   | L                | 8        | 2            | 2              | C            | NAT          | 0   | 6                 | 0                    | 0                | 6       | L      |
| STRAWBERRY RIDGE   | 70135   | 0.20   | L                | 8        | 2            | 2              | C            | NAT          | 0   | 4                 | 0                    | 0                | 4       | L      |
| STRAWBERRY RIDGE   | 70135   | 0.09   | L                | 8        | 2            | 2              | C            | NAT          | 0   | 6                 | 0                    | 0                | 6       | L      |
| STRAWBERRY RIDGE   | 70135   | 0.44   | L                | 8        | 2            | 2              | C            | NAT          | 0   | 4                 | 0                    | 0                | 4       | L      |
| SHINGLE MILL FORK  | 70136   | 2.84   | L                | 8        | 2            | 2              | C            | NAT          | 0   | 6                 | 0                    | 6                | 12      | M      |
| TRAIL CANYON   | 70144   | 1.25   | L                | 8        | 2            | 2              | C            | NAT          | 0   | 2                 | 0                    | 0                | 2       | L      |
| SAWMILL SPUR   | 70149   | 0.19   | L                | 8        | 1            | 1              | C            | NAT          | 0   | 6                 | 4                    | 0                | 10      | M      |
| PAGE FORK  | 70152   | 1.09   | L                | 8        | 2            | 2              | C            | NAT          | 2   | 4                 | 0                    | 9                | 15      | H      |
| WARDSWORTH   | 70153   | 1.67   | L                | 8        | 1            | 1              | C            | NAT          | 0   | 4                 | 0                    | 0                | 4       | L      |
| WARDSWORTH   | 70153   | 1.08   | L                | 8        | 2            | 2              | C            | NAT          | 0   | 6                 | 0                    | 0                | 6       | L      |
| WARDSWORTH   | 70153   | 1.06   | L                | 8        | 1            | 2              | C            | NAT          | 0   | 4                 | 2                    | 0                | 6       | L      |
| DONKEY PASTURE   | 70155   | 0.59   | L                | 8        | 2            | 1              | C            | NAT          | 0   | 6                 | 0                    | 0                | 6       | L      |
| DONKEY PASTURE   | 70155   | 0.09   | L                | 8        | 2            | 2              | C            | NAT          | 3   | 6                 | 0                    | 6                | 15      | H      |
| BULLOCK MINE   | 70158   | 1.13   | L                | 8        | 2            | 2              | C            | NAT          | 0   | 2                 | 0                    | 0                | 2       | L      |
| MONA/POLE  | 70160   | 0.10   | L                | 8        | 2            | 2              | C            | NAT          | 0   | 6                 | 0                    | 0                | 6       | L      |
| MONA/POLE  | 70160   | 3.82   | L                | 8        | 2            | 2              | C            | NAT          | 0   | 6                 | 1                    | 0                | 7       | L      |
| WILLOW CREEK   | 70161   | 1.83   | L                | 8        | 2            | 2              | C            | NAT          | 0   | 6                 | 0                    | 6                | 12      | M      |
| SLAB CANYON EAST   | 70162   | 0.13   | L                | 8        | 2            | 2              | C            | NAT          | 3   | 6                 | 0                    | 9                | 18      | H      |
| MAPLE SPRING   | 70163   | 3.47   | L                | 8        | 2            | 2              | C            | NAT          | 0   | 6                 | 1                    | 6                | 13      | M      |
| FOOTES CANYON  | 70164   | 1.07   | L                | 8        | 2            | 2              | C            | NAT          | 0   | 2                 | 0                    | 0                | 2       | L      |
| GRAVEL PIT   | 70167   | 0.28   | L                | 8        | 2            | 2              | C            | NAT          | 0   | 6                 | 0                    | 0                | 6       | L      |
| DRY HOLLOW   | 70169   | 0.20   | L                | 8        | 2            | 2              | C            | AGG          | 0   | 6                 | 0                    | 0                | 6       | L      |
| GUARD STATION GRAVEL PIT   | 70170   | 0.08   | L                | 8        | 2            | 2              | C            | NAT          | 0   | 6                 | 4                    | 0                | 10      | M      |
| SKI AREA PARKING   | 70173   | 0.14   | L                | 8        | 3            | 3              | C            | AGG          | 0   | 6                 | 4                    | 0                | 10      | M      |
| BLACKHAWK CAMPGROUND   | 70175   | 1.96   | C                | 8        | 4            | 4              | C            | AC           | 0   | 4                 | 3                    | 0                | 7       | L      |
| BLACKHAWK CAMPGROUND LOOP A  | 70175A  | 0.50   | C                | 8        | 4            | 4              | C            | AC           | 0   | 4                 | 2                    | 0                | 6       | L      |
| BLACKHAWK CAMPGROUND LOOP B  | 70175B  | 0.45   | C                | 8        | 4            | 4              | C            | AC           | 0   | 4                 | 4                    | 0                | 8       | L      |
| BLACKHAWK CAMPGROUND LOOP C  | 70175C  | 1.60   | C                | 8        | 4            | 4              | C            | AC           | 0   | 4                 | 4                    | 0                | 8       | L      |
| LEFT FORK WILLOW CREEK   | 70176   | 0.85   | L                | 8        | 2            | 2              | C            | NAT          | 0   | 6                 | 0                    | 6                | 12      | M      |
| BLACKHAWK LAGOONS  | 70177   | 0.35   | L                | 8        | 1            | 1              | C            | NAT          | 0   | 4                 | 2                    | 0                | 6       | L      |
| NORTH SHINGLE MILL FORK  | 70215   | 0.21   | L                | 8        | 2            | 2              | C            | NAT          | 0   | 6                 | 1                    | 0                | 7       | L      |
| SIXTH WATER RIDGE  | 70218   | 0.89   | L                | 8        | 2            | 2              | C            | NAT          | 0   | 4                 | 0                    | 0                | 4       | L      |
| SYAR PIPELINE  | 70219   | 0.51   | L                | 8        | 2            | 2              | C            | NAT          | 0   | 4                 | 0                    | 0                | 4       | L      |
| SYAR TUNNEL ACCESS   | 70232   | 0.62   | L                | 8        | 3            | 3              | C            | AGG          | 0   | 2                 | 0                    | 0                | 2       | L      |
| SECOND WATER RIDGE SPUR  | 70253   | 0.41   | L                | 8        | 2            | 2              | C            | NAT          | 0   | 4                 | 0                    | 0                | 4       | L      |
| SECOND WATER RIDGE EAST  | 70258   | 1.61   | L                | 8        | 2            | 2              | C            | NAT          | 0   | 4                 | 0                    | 0                | 4       | L      |
| WIGNAL SPRING SPUR   | 70265   | 0.11   | L                | 8        | 2            | 2              | C            | NAT          | 0   | 6                 | 0                    | 0                | 6       | L      |
| WINWARD  | 70312   | 1.94   | L                | 8        | 2            | 2              | C            | NAT          | 2   | 6                 | 4                    | 6                | 18      | H      |
| WINWARD  | 70312   | 0.10   | L                | 8        | 3            | 3              | C            | AGG          | 0   | 6                 | 4                    | 0                | 10      | M      |
| RUBY CHRISTENSEN WELL SITE   | 70325   | 0.73   | L                | 8        | 2            | 2              | I            | NAT          | 0   | 6                 | 0                    | 0                | 6       | L      |
| RUBY CHRISTENSEN WELL SITE   | 70325   | 0.73   | L                | 8        | 2            | 2              | C            | AGG          | 0   | 6                 | 1                    | 0                | 7       | L      |
| LITTLE DIAMOND   | 70338   | 1.08   | L                | 8        | 3            | 2              | C            | NAT          | 0   | 6                 | 1                    | 9                | 16      | H      |
| LITTLE DIAMOND   | 70338   | 0.04   | L                | 8        | 3            | 2              | C            | NAT          | 0   | 6                 | 0                    | 0                | 6       | L      |
| LITTLE DIAMOND   | 70338   | 1.74   | L                | 8        | 3            | 2              | C            | NAT          | 0   | 6                 | 0                    | 6                | 12      | M      |
| LITTLE DIAMOND   | 70338   | 0.05   | L                | 8        | 3            | 2              | C            | NAT          | 0   | 6                 | 0                    | 0                | 6       | L      |
| LITTLE DIAMOND   | 70338   | 0.30   | L                | 8        | 3            | 3              | C            | NAT          | 0   | 6                 | 0                    | 0                | 6       | L      |
| BEEF PASTURE   | 70359   | 0.11   | L                | 8        | 2            | 2              | C            | AGG          | 0   | 6                 | 0                    | 0                | 6       | L      |
| UPPER WHITE RIVER  | 70375   | 0.93   | L                | 8        | 2            | 2              | C            | NAT          | 0   | 6                 | 0                    | 0                | 6       | L      |
| CHICKEN SPRING   | 70378   | 0.81   | L                | 8        | 2            | 2              | C            | NAT          | 0   | 6                 | 3                    | 0                | 9       | M      |
| JOHNSON FORK   | 70380   | 2.73   | L                | 8        | 2            | 2              | C            | NAT          | 0   | 6                 | 0                    | 6                | 12      | M      |
| JOHNSON HILL   | 70381   | 0.25   | L                | 8        | 2            | 2              | C            | NAT          | 0   | 2                 | 0                    | 0                | 2       | L      |
| LONG HOLLOW  | 70383   | 1.36   | L                | 8        | 2            | 2              | C            | NAT          | 0   | 6                 | 0                    | 0                | 6       | L      |
| SAWMILL HOLLOW   | 70386   | 0.11   | L                | 8        | 3            | 3              | C            | NAT          | 0   | 6                 | 0                    | 0                | 6       | L      |
| TANNERS RIDGE  | 70387   | 1.66   | L                | 8        | 2            | 2              | C            | NAT          | 0   | 4                 | 1                    | 0                | 5       | L      |

| Table A.2 - Watershed Health, Riparian Function, and Aquatic Species |         |        |                  |          |              |                |              |              |   |                   |                      |                  |         |        |
|--|---------|--------|------------------|----------|--------------|----------------|--------------|--------------|---|-------------------|----------------------|------------------|---------|--------|
| FSR  | SEGMENT |        | Functional Class | District | Objective ML | Operational ML | SERVICE LIFE | Surface Type | Loss of Connectivity and Accessible Habitat | Riparian Function | Hill Slope Stability | Sediment Loading | OVERALL |        |
| Name   | ID      | Length |                  |          |              |                |              |              |   |                   |                      |                  | Value   | Rating |
| MUD SPRINGS  | 70388   | 0.40   | L                | 8        | 2            | 2              | C            | NAT          | 0   | 2                 | 0                    | 0                | 2       | L      |
| NORTH MINE   | 70390   | 0.04   | L                | 8        | 1            | 1              | C            | NAT          | 0   | 6                 | 0                    | 0                | 6       | L      |
| NORTH MINE   | 70390   | 0.28   | L                | 8        | 1            | 1              | C            | NAT          | 0   | 6                 | 0                    | 0                | 6       | L      |
| NORTH MINE   | 70390   | 0.05   | L                | 8        | 1            | 2              | C            | NAT          | 0   | 6                 | 0                    | 0                | 6       | L      |
| JONES RANCH CREEK  | 70394   | 0.05   | L                | 8        | 2            | 2              | C            | NAT          | 3   | 6                 | 4                    | 9                | 22      | H      |
| FOUR BAY ROAD  | 70396   | 0.34   | L                | 8        | 2            | 2              | C            | NAT          | 0   | 6                 | 4                    | 0                | 10      | M      |
| SANTAQUIN BNDY   | 70397   | 1.33   | L                | 8        | 2            | 2              | C            | NAT          | 0   | 6                 | 0                    | 0                | 6       | L      |
| FIFTH WATER  | 70398   | 1.50   | L                | 8        | 2            | 2              | C            | NAT          | 0   | 2                 | 0                    | 6                | 8       | L      |
| FIRE BREAK   | 70400   | 0.60   | L                | 8        | 2            | 2              | C            | NAT          | 0   | 2                 | 1                    | 0                | 3       | L      |
| BENNIE CREEK   | 70406   | 1.58   | L                | 8        | 2            | 2              | C            | NAT          | 0   | 4                 | 0                    | 6                | 10      | M      |
| SAMS   | 70424   | 0.75   | L                | 8        | 2            | 2              | C            | NAT          | 1   | 6                 | 0                    | 6                | 13      | M      |
| PATRIC PLACE   | 70425   | 0.09   | L                | 8        | 2            | 2              | C            | NAT          | 0   | 6                 | 2                    | 0                | 8       | L      |
| AVERETT CANYON   | 70428   | 0.44   | L                | 8        | 2            | 2              | C            | NAT          | 2   | 6                 | 0                    | 6                | 14      | M      |
| WHITE RIVER CORRAL 2   | 70429   | 0.38   | L                | 8        | 1            | 2              | C            | NAT          | 0   | 6                 | 0                    | 0                | 6       | L      |
| ANDREWS CREEK  | 70430   | 0.78   | L                | 8        | 2            | 2              | C            | NAT          | 0   | 6                 | 0                    | 9                | 15      | H      |
| LEFT FORK HOBBLE CR SPU*   | 70432   | 0.14   | L                | 8        | 1            | 1              | C            | NAT          | 0   | 6                 | 0                    | 6                | 12      | M      |
| FIRST WATER  | 70456   | 1.13   | L                | 8        | 2            | 2              | C            | AGG          | 2   | 4                 | 3                    | 1                | 10      | M      |
| FIRST WATER CORRAL   | 70457   | 0.42   | L                | 8        | 2            | 2              | C            | NAT          | 2   | 4                 | 4                    | 6                | 16      | H      |
| SANTAQUIN BENCH SPUR   | 70458   | 0.02   | L                | 8        | 2            | 2              | C            | NAT          | 0   | 2                 | 0                    | 0                | 2       | L      |
| SANTAQUIN BENCH SPUR   | 70458   | 1.57   | L                | 8        | 2            | 2              | C            | NAT          | 0   | 2                 | 0                    | 0                | 2       | L      |
| SANTAQUIN SPECIAL USE 1  | 70460   | 0.20   | L                | 8        | 2            | 2              | C            | NAT          | 0   | 6                 | 0                    | 6                | 12      | M      |
| SANTAQUIN SPECIAL USE 2  | 70461   | 0.05   | L                | 8        | 2            | 2              | C            | NAT          | 0   | 6                 | 0                    | 9                | 15      | H      |
| SANTAQUIN SPECIAL USE 2  | 70461   | 0.25   | L                | 8        | 2            | 2              | C            | NAT          | 2   | 6                 | 0                    | 9                | 17      | H      |
| BIRCH CREEK SPECIAL USE  | 70462   | 0.60   | L                | 8        | 2            | 2              | C            | NAT          | 0   | 6                 | 1                    | 0                | 7       | L      |
| REES FLAT SPECIAL USE  | 70463   | 0.41   | L                | 8        | 2            | 2              | C            | NAT          | 0   | 6                 | 0                    | 0                | 6       | L      |
| JONES RANCH COW CAMP   | 70465   | 0.66   | L                | 8        | 2            | 2              | C            | NAT          | 0   | 6                 | 0                    | 6                | 12      | M      |
| TWIN KNOLLS  | 70467   | 0.40   | L                | 8        | 2            | 2              | C            | NAT          | 0   | 4                 | 0                    | 0                | 4       | L      |
| RED CREEK FLAT SPRING  | 70469   | 0.23   | L                | 8        | 3            | 3              | C            | AGG          | 0   | 6                 | 4                    | 0                | 10      | M      |
| TIMBER MOUNTAIN  | 70470   | 0.56   | L                | 8        | 2            | 2              | C            | NAT          | 0   | 6                 | 4                    | 0                | 10      | M      |
| BILLIES SPRINGS  | 70488   | 0.13   | L                | 8        | 2            | 2              | C            | NAT          | 0   | 2                 | 0                    | 0                | 2       | L      |
| RED HOLLOW   | 70492   | 3.85   | L                | 8        | 1            | 1              | I            | NAT          | 0   | 6                 | 0                    | 0                | 6       | L      |
| CHASE  | 70496   | 0.43   | L                | 8        | 2            | 2              | C            | NAT          | 3   | 6                 | 3                    | 9                | 21      | H      |
| SOUTH SHINGLE MILL   | 70499   | 0.86   | L                | 8        | 2            | 2              | C            | NAT          | 0   | 6                 | 1                    | 0                | 7       | L      |
| STRAWBERRY RIDGE - SQW/INDIAN  | 70518   | 0.36   | L                | 8        | 2            | 2              | C            | NAT          | 0   | 2                 | 0                    | 0                | 2       | L      |
| STRAWBERRY RIDGE - SQW/INDIAN  | 70518   | 2.20   | L                | 8        | 2            | 2              | C            | NAT          | 0   | 2                 | 0                    | 0                | 2       | L      |
| STRAWBERRY RIDGE - SQW/INDIAN  | 70518   | 1.39   | L                | 8        | 2            | 2              | C            | NAT          | 0   | 2                 | 0                    | 0                | 2       | L      |
| STRAWBERRY RIDGE PULLOUT   | 70521   | 0.29   | L                | 8        | 2            | 1              | C            | NAT          | 0   | 4                 | 0                    | 6                | 10      | M      |
| BARTHOLOMEW CANYON   | 70570   | 1.27   | L                | 8        | 2            | 2              | C            | AGG          | 2   | 6                 | 0                    | 3                | 11      | M      |
| NEBO PHANTOM SU  | 70598   | 1.67   | L                | 8        | 2            | 2              | C            | NAT          | 2   | 6                 | 0                    | 6                | 14      | M      |
| MONA POLE ROAD   | 70600   | 5.00   | L                | 8        | 2            | 2              | C            | NAT          | 0   | 6                 | 0                    | 6                | 12      | M      |
| THIRD WATER RIDGE  | 70601   | 0.71   | L                | 8        | 2            | 2              | C            | NAT          | 0   | 2                 | 0                    | 0                | 2       | L      |
| MILLER RIDGE   | 70603   | 2.10   | L                | 8        | 2            | 2              | C            | NAT          | 0   | 4                 | 0                    | 0                | 4       | L      |
| TEAT MTN REPEATER  | 70605   | 0.35   | L                | 8        | 2            | 2              | C            | NAT          | 0   | 6                 | 0                    | 0                | 6       | L      |
| UTAH POWER-LIGHT SPAN F*   | 70606   | 5.81   | L                | 8        | 2            | 2              | C            | NAT          | 0   | 2                 | 0                    | 0                | 2       | L      |
| UTAH POWER-LIGHT SPUR  | 70607   | 0.10   | L                | 8        | 1            | 1              | I            | NAT          | 0   | 2                 | 0                    | 0                | 2       | L      |
| MAPLETON WATER SYSTEM  | 70608   | 0.13   | L                | 8        | 2            | 2              | C            | NAT          | 0   | 2                 | 0                    | 0                | 2       | L      |
| FOURTH WATER RIDGE   | 70611   | 0.96   | L                | 8        | 2            | 2              | C            | NAT          | 0   | 2                 | 0                    | 0                | 2       | L      |
| LEFT FORK INDIAN CREEK   | 70612   | 1.00   | L                | 8        | 2            | 2              | C            | NAT          | 0   | 4                 | 0                    | 9                | 13      | M      |
| RIGHT FORK INDIAN CREEK  | 70613   | 1.17   | L                | 8        | 2            | 2              | C            | NAT          | 0   | 4                 | 0                    | 0                | 4       | L      |
| RIGHT FORK INDIAN CREEK  | 70613   | 0.40   | L                | 8        | 2            | 2              | C            | NAT          | 2   | 4                 | 0                    | 6                | 12      | M      |
| WING FLAT  | 70619   | 2.36   | L                | 8        | 2            | 2              | C            | NAT          | 2   | 6                 | 2                    | 6                | 16      | H      |
| STERLING HOLLOW  | 70620   | 1.08   | L                | 8        | 2            | 2              | C            | NAT          | 0   | 2                 | 0                    | 6                | 8       | L      |
| STERLING HOLLOW SPUR 1   | 70620A  | 0.32   | L                | 8        | 1            | 1              | C            | NAT          | 0   | 2                 | 0                    | 0                | 2       | L      |
| STERLING HOLLOW SPUR 1   | 70620A  | 1.42   | L                | 8        | 1            | 1              | C            | NAT          | 0   | 2                 | 0                    | 0                | 2       | L      |
| STERLING HOLLOW SPUR 2   | 70620B  | 0.30   | L                | 8        | 1            | 1              | C            | NAT          | 0   | 2                 | 0                    | 0                | 2       | L      |
| MAPLE MTN FACE   | 70621   | 0.09   | L                | 8        | 1            | 1              | C            | NAT          | 0   | 2                 | 0                    | 0                | 2       | L      |
| MAPLE MTN FACE   | 70621   | 0.25   | L                | 8        | 1            | 1              | C            | NAT          | 0   | 2                 | 1                    | 0                | 3       | L      |
| MAPLE MTN FACE   | 70621   | 0.26   | L                | 8        | 1            | 1              | C            | NAT          | 0   | 2                 | 0                    | 0                | 2       | L      |

| Table A.2 - Watershed Health, Riparian Function, and Aquatic Species |         |        |                  |          |              |                |              |              |   |                   |                      |                  |         |        |
|--|---------|--------|------------------|----------|--------------|----------------|--------------|--------------|---|-------------------|----------------------|------------------|---------|--------|
| FSR  | SEGMENT |        | Functional Class | District | Objective ML | Operational ML | SERVICE LIFE | Surface Type | Loss of Connectivity and Accessible Habitat | Riparian Function | Hill Slope Stability | Sediment Loading | OVERALL |        |
| Name   | ID      | Length |                  |          |              |                |              |              |   |                   |                      |                  | Value   | Rating |
| SIXTH WATER  | 70622   | 1.83   | L                | 8        | 3            | 3              | C            | AGG          | 0   | 4                 | 0                    | 1                | 5       | L      |
| STERLING HOLLOW  | 70631   | 0.44   | L                | 8        | 2            | 2              | C            | NAT          | 0   | 2                 | 0                    | 0                | 2       | L      |
| SQUAW-HORSE CONNECT  | 70652   | 0.61   | L                | 8        | 2            | 2              | C            | NAT          | 0   | 2                 | 0                    | 0                | 2       | L      |
| PUMP CORRAL  | 70661   | 0.14   | L                | 8        | 2            | 2              | C            | NAT          | 0   | 6                 | 0                    | 0                | 6       | L      |
| TEAT MOUNTAIN ROAD TURNOUT   | 70664   | 0.14   | L                | 8        | 2            | 2              | C            | NAT          | 0   | 4                 | 0                    | 0                | 4       | L      |
| CUT-OFF ROAD   | 70678A  | 0.03   | A                | 8        | 2            | 2              | C            | NAT          | 0   | 2                 | 0                    | 0                | 2       | L      |
| RESERVATION RIDGE SPUR   | 70684   | 0.58   | L                | 8        | 2            | 2              | C            | NAT          | 0   | 2                 | 0                    | 0                | 2       | L      |
| JOHNSON FORK SPUR  | 70686   | 0.08   | L                | 8        | 2            | 2              | C            | NAT          | 0   | 2                 | 0                    | 0                | 2       | L      |
| RT FK WHITE RIVER BRIDGE SPUR  | 70688   | 0.05   | L                | 8        | 1            | 1              | C            | NAT          | 1   | 2                 | 0                    | 9                | 12      | M      |
| OLD SHEEP CREEK  | 70691   | 2.24   | L                | 8        | 1            | 1              | C            | NAT          | 2   | 6                 | 2                    | 9                | 19      | H      |
| PAYSON LKS SUMMER HOME ACCESS  | 70700   | 0.09   | L                | 8        | 2            | 2              | C            | NAT          | 0   | 6                 | 4                    | 9                | 19      | H      |
| BEAVER DAM OVERLOOK  | 70702   | 0.06   | C                | 8        | 4            | 4              | C            | AC           | 0   | 4                 | 0                    | 0                | 4       | L      |
| TINNEY FLAT CAMPGROUND   | 70706   | 0.31   | L                | 8        | 4            | 4              | C            | BST          | 3   | 6                 | 0                    | 3                | 12      | M      |
| PRIVATEER MINE   | 70707   | 0.17   | L                | 8        | 1            | 1              | C            | NAT          | 0   | 6                 | 0                    | 0                | 6       | L      |
| PRIVATEER MINE   | 70707   | 0.77   | L                | 8        | 1            | 1              | C            | NAT          | 0   | 6                 | 0                    | 0                | 6       | L      |
| PRIVATEER MINE   | 70707   | 0.26   | L                | 8        | 1            | 1              | C            | NAT          | 0   | 6                 | 0                    | 0                | 6       | L      |
| DEVILS KITCHEN PULLOUT   | 70708   | 0.12   | L                | 8        | 3            | 3              | C            | BST          | 0   | 6                 | 0                    | 0                | 6       | L      |
| PONDEROSA CAMPGROUND LOOP A  | 70709A  | 0.30   | L                | 8        | 3            | 3              | C            | AC           | 0   | 6                 | 0                    | 3                | 9       | M      |
| PONDEROSA CAMPGROUND LOOP B  | 70709B  | 0.35   | L                | 8        | 3            | 3              | C            | AC           | 0   | 6                 | 0                    | 3                | 9       | M      |
| DIP VAT  | 70715   | 7.80   | L                | 8        | 2            | 2              | C            | NAT          | 3   | 4                 | 1                    | 6                | 14      | M      |
| MIDDLE FK WHITE RIVER SPUR   | 70719   | 0.12   | L                | 8        | 2            | 2              | C            | NAT          | 0   | 6                 | 0                    | 0                | 6       | L      |
| MIDDLE FK WHITE RIVER SPUR   | 70719   | 0.23   | L                | 8        | 2            | 2              | C            | NAT          | 0   | 6                 | 0                    | 0                | 6       | L      |
| MIDDLE FK WHITE RIVER SPUR   | 70719   | 0.03   | L                | 8        | 2            | 2              | C            | NAT          | 0   | 6                 | 0                    | 0                | 6       | L      |
| PACE HOLLOW  | 70723   | 0.23   | L                | 8        | 2            | 2              | C            | NAT          | 0   | 6                 | 0                    | 0                | 6       | L      |
| TIE FORK   | 70725   | 4.05   | L                | 8        | 2            | 2              | C            | NAT          | 2   | 6                 | 0                    | 9                | 17      | H      |
| WARDSWORTH SPUR  | 70731   | 0.28   | L                | 8        | 2            | 2              | C            | NAT          | 0   | 4                 | 0                    | 0                | 4       | L      |
| BARTHOLOMEW SOUTH  | 70747   | 0.67   | L                | 8        | 1            | 1              | C            | NAT          | 2   | 6                 | 0                    | 9                | 17      | H      |
| WILLOW CREEK RIDGE   | 70754   | 0.55   | C                | 8        | 2            | 2              | C            | NAT          | 0   | 6                 | 0                    | 0                | 6       | L      |
| WILLOW CREEK RIDGE   | 70754   | 0.05   | C                | 8        | 2            | 2              | C            | NAT          | 0   | 2                 | 0                    | 0                | 2       | L      |
| WILLOW CREEK RIDGE   | 70754   | 0.12   | C                | 8        | 2            | 2              | C            | NAT          | 0   | 2                 | 0                    | 0                | 2       | L      |
| WILLOW CREEK RIDGE   | 70754   | 0.17   | C                | 8        | 2            | 2              | C            | NAT          | 0   | 2                 | 0                    | 0                | 2       | L      |
| WILLOW CREEK RIDGE   | 70754   | 0.28   | C                | 8        | 2            | 2              | C            | NAT          | 0   | 2                 | 0                    | 0                | 2       | L      |
| WILLOW CREEK RIDGE   | 70754   | 0.18   | C                | 8        | 2            | 2              | C            | NAT          | 0   | 6                 | 0                    | 0                | 6       | L      |
| WILLOW CREEK RIDGE   | 70754   | 0.30   | C                | 8        | 2            | 2              | C            | NAT          | 0   | 2                 | 0                    | 0                | 2       | L      |
| WILLOW CREEK RIDGE   | 70754   | 1.07   | C                | 8        | 2            | 2              | C            | NAT          | 0   | 2                 | 0                    | 0                | 2       | L      |
| WILLOW CREEK RIDGE   | 70754   | 0.03   | C                | 8        | 2            | 2              | C            | NAT          | 0   | 2                 | 0                    | 0                | 2       | L      |
| WILLOW CREEK RIDGE   | 70754   | 0.20   | C                | 8        | 2            | 2              | C            | NAT          | 0   | 2                 | 0                    | 0                | 2       | L      |
| WILLOW CREEK RIDGE   | 70754   | 0.18   | C                | 8        | 2            | 2              | C            | NAT          | 0   | 2                 | 0                    | 0                | 2       | L      |
| WILLOW CREEK RIDGE   | 70754   | 0.20   | C                | 8        | 2            | 2              | C            | NAT          | 0   | 2                 | 0                    | 0                | 2       | L      |
| WILLOW CREEK RIDGE   | 70754   | 0.42   | C                | 8        | 2            | 2              | C            | NAT          | 0   | 6                 | 0                    | 0                | 6       | L      |
| WILLOW CREEK RIDGE   | 70754   | 0.30   | C                | 8        | 2            | 2              | C            | NAT          | 0   | 6                 | 0                    | 0                | 6       | L      |
| WILLOW CREEK RIDGE   | 70754   | 0.60   | C                | 8        | 2            | 2              | C            | NAT          | 0   | 2                 | 0                    | 0                | 2       | L      |
| BARTHOLOMEW NORTH  | 70755   | 1.41   | L                | 8        | 2            | 2              | C            | NAT          | 2   | 6                 | 0                    | 6                | 14      | M      |
| POWERHOUSE MOUNTAIN  | 70759   | 1.62   | L                | 8        | 2            | 2              | C            | NAT          | 0   | 2                 | 2                    | 6                | 10      | M      |
| INDIAN CORN SPUR (WEST CANYON)                                       | 70761   | 0.70   | L                | 8        | 2            | 2              | C            | NAT          | 0   | 6                 | 0                    | 0                | 6       | L      |
| RESERVATION RIDGE WEST   | 70762   | 0.38   | L                | 8        | 2            | 2              | C            | NAT          | 0   | 2                 | 0                    | 0                | 2       | L      |
| NEBO SCENIC BYWAY CAMP 1   | 70763   | 0.12   | L                | 8        | 2            | 2              | C            | NAT          | 0   | 6                 | 4                    | 0                | 10      | M      |
| NEBO SCENIC BYWAY CAMP 2   | 70764   | 0.16   | L                | 8        | 2            | 2              | C            | NAT          | 0   | 6                 | 4                    | 0                | 10      | M      |
| NEBO SCENIC BYWAY CAMP 3   | 70765   | 0.19   | L                | 8        | 2            | 2              | C            | NAT          | 0   | 6                 | 4                    | 0                | 10      | M      |
| WASH CANYON  | 70767   | 0.94   | L                | 8        | 2            | 2              | I            | NAT          | 0   | 2                 | 2                    | 0                | 4       | L      |
| MENDENHALL CREEK ROAD  | 70768   | 0.39   | L                | 8        | 2            | 2              | I            | NAT          | 0   | 6                 | 0                    | 0                | 6       | L      |
| GARDNER CANYON   | 70769   | 0.02   | L                | 8        | 2            | 2              | I            | NAT          | 0   | 6                 | 0                    | 0                | 6       | L      |
| GARDNER CANYON   | 70769   | 1.52   | L                | 8        | 2            | 2              | I            | NAT          | 0   | 6                 | 1                    | 9                | 16      | H      |
| RATTLESNAKE ROAD   | 70771   | 0.28   | L                | 8        | 2            | 2              | C            | NAT          | 0   | 2                 | 0                    | 0                | 2       | L      |
| GOLDEN/SYNDICATE MINE ROAD   | 70772   | 2.10   | L                | 8        | 1            | 1              | C            | NAT          | 0   | 2                 | 1                    | 0                | 3       | L      |
| SANTAQUIN HEIGHTS ROAD   | 70773   | 0.50   | L                | 8        | 2            | 2              | I            | NAT          | 0   | 6                 | 0                    | 0                | 6       | L      |
| NORTH WEST GOVERNMENT  | 80350   | 1.70   | L                | 8        | 2            | 2              | C            | NAT          | 0   | 2                 | 0                    | 0                | 2       | L      |
| UNKNOWN  | 80454   | 0.98   | L                | 8        | 2            | 2              | C            | NAT          | 0   | 2                 | 0                    | 0                | 2       | L      |

| Table A.2 - Watershed Health, Riparian Function, and Aquatic Species |         |        |                  |          |              |                |              |              |   |                   |                      |                  |         |        |
|--|---------|--------|------------------|----------|--------------|----------------|--------------|--------------|---|-------------------|----------------------|------------------|---------|--------|
| FSR  | SEGMENT |        | Functional Class | District | Objective ML | Operational ML | SERVICE LIFE | Surface Type | Loss of Connectivity and Accessible Habitat | Riparian Function | Hill Slope Stability | Sediment Loading | OVERALL |        |
| Name   | ID      | Length |                  |          |              |                |              |              |   |                   |                      |                  | Value   | Rating |
| TALAWAG  | 80455   | 1.40   | L                | 8        | 2            | 2              | C            | NAT          | 0   | 2                 | 0                    | 0                | 2       | L      |
| SPRING CYN SPUR 1  | 80498   | 0.60   | L                | 8        | 2            | 2              | C            | NAT          | 0   | 2                 | 0                    | 0                | 2       | L      |
| SPRING CYN SPUR 2  | 80499   | 0.30   | L                | 8        | 2            | 2              | C            | NAT          | 0   | 2                 | 0                    | 0                | 2       | L      |
| COTTONWOOD   | 80518   | 0.80   | L                | 8        | 2            | 2              | C            | NAT          | 0   | 2                 | 0                    | 0                | 2       | L      |
| HARKER CANYON  | 80560   | 0.22   | L                | 8        | 2            | 2              | C            | NAT          | 0   | 2                 | 0                    | 0                | 2       | L      |
| HARKER CANYON SPUR A   | 80560A  | 0.12   | L                | 8        | 2            | 2              | C            | NAT          | 0   | 2                 | 0                    | 0                | 2       | L      |
| LITTLE VALLEY CREEK  | 80561   | 0.38   | L                | 8        | 2            | 2              | C            | NAT          | 0   | 2                 | 0                    | 0                | 2       | L      |
| LITTLE VALLEY CREEK  | 80561   | 1.77   | L                | 8        | 2            | 2              | C            | NAT          | 0   | 2                 | 0                    | 0                | 2       | L      |
| JOES CANYON  | 80563   | 2.00   | L                | 8        | 2            | 2              | C            | NAT          | 0   | 2                 | 0                    | 0                | 2       | L      |
| SOUTH PINE   | 80564   | 2.88   | L                | 8        | 2            | 2              | C            | NAT          | 0   | 2                 | 0                    | 0                | 2       | L      |
| ELDERBERRY   | 80565   | 9.36   | L                | 8        | 2            | 2              | C            | NAT          | 0   | 2                 | 0                    | 0                | 2       | L      |
| ROCK CANYON  | 80566   | 2.73   | L                | 8        | 2            | 2              | C            | NAT          | 0   | 2                 | 0                    | 0                | 2       | L      |
| SABIE MOUNTAIN   | 80577   | 4.08   | L                | 8        | 2            | 2              | C            | NAT          | 0   | 2                 | 0                    | 0                | 2       | L      |
| DUTCH CREEK  | 80586   | 1.52   | L                | 8        | 2            | 2              | C            | NAT          | 0   | 2                 | 0                    | 0                | 2       | L      |
| DUTCH CREEK  | 80586   | 0.46   | L                | 8        | 2            | 2              | C            | NAT          | 0   | 2                 | 0                    | 0                | 2       | L      |
| ECKER MINE   | 80588   | 1.00   | L                | 8        | 1            | 1              | C            | NAT          | 0   | 2                 | 0                    | 0                | 2       | L      |
| VERNON-BENNION   | 80589   | 1.29   | L                | 8        | 2            | 2              | C            | NAT          | 0   | 2                 | 0                    | 0                | 2       | L      |
| PRESTWICH MINE   | 80590   | 1.11   | L                | 8        | 2            | 2              | C            | NAT          | 0   | 2                 | 0                    | 0                | 2       | L      |
| COTTONWOOD SPUR  | 80591   | 0.18   | L                | 8        | 2            | 2              | C            | NAT          | 0   | 2                 | 0                    | 0                | 2       | L      |
| ELDERBERRY DITCH   | 80592   | 5.44   | L                | 8        | 2            | 2              | C            | NAT          | 0   | 2                 | 0                    | 0                | 2       | L      |
| MIDDLE CANYON  | 80593   | 0.93   | L                | 8        | 2            | 2              | C            | NAT          | 0   | 2                 | 0                    | 0                | 2       | L      |
| MIDDLE CANYON  | 80593   | 0.11   | L                | 8        | 2            | 2              | C            | NAT          | 0   | 2                 | 0                    | 0                | 2       | L      |
| MIDDLE CANYON  | 80593   | 0.60   | L                | 8        | 2            | 2              | C            | NAT          | 0   | 2                 | 0                    | 0                | 2       | L      |
| MIDDLE CANYON  | 80593   | 2.79   | L                | 8        | 2            | 2              | C            | NAT          | 0   | 2                 | 0                    | 0                | 2       | L      |
| MIDDLE CANYON  | 80593   | 0.10   | L                | 8        | 2            | 2              | C            | NAT          | 0   | 2                 | 0                    | 0                | 2       | L      |
| MIDDLE CANYON  | 80593   | 0.24   | L                | 8        | 2            | 2              | C            | NAT          | 0   | 2                 | 0                    | 0                | 2       | L      |
| LOG CANYON WATER TANK  | 80594   | 0.57   | L                | 8        | 2            | 2              | C            | NAT          | 0   | 2                 | 0                    | 0                | 2       | L      |
| WEST GOVT-WEST OAK   | 80595   | 2.48   | L                | 8        | 2            | 2              | C            | NAT          | 0   | 2                 | 0                    | 0                | 2       | L      |
| WEST GOVT WATER TANK   | 80596   | 0.40   | L                | 8        | 2            | 2              | C            | NAT          | 0   | 2                 | 0                    | 0                | 2       | L      |
| RED PINE ROAD  | 80597   | 8.09   | L                | 8        | 2            | 2              | C            | NAT          | 0   | 2                 | 0                    | 0                | 2       | L      |
| SPRING CANYON  | 80598   | 1.50   | L                | 8        | 2            | 2              | C            | NAT          | 0   | 2                 | 0                    | 0                | 2       | L      |
| RED PINE-EAST GOV.   | 80599   | 1.40   | L                | 8        | 2            | 2              | C            | NAT          | 0   | 2                 | 0                    | 0                | 2       | L      |
| NORTH PINE   | 80601   | 2.31   | L                | 8        | 2            | 2              | C            | NAT          | 0   | 2                 | 0                    | 0                | 2       | L      |
| NORTH PINE-NORTH OAK BR*   | 80603   | 0.80   | L                | 8        | 2            | 2              | C            | NAT          | 0   | 2                 | 0                    | 0                | 2       | L      |
| DOG HOLLOW LOOP  | 80604   | 3.51   | L                | 8        | 2            | 2              | C            | NAT          | 0   | 2                 | 0                    | 0                | 2       | L      |
| BRUSH CREEK WATER HAUL   | 80605   | 0.90   | L                | 8        | 2            | 2              | C            | NAT          | 0   | 2                 | 0                    | 0                | 2       | L      |
| BOULTER WATER HAUL SPUR  | 80607   | 0.53   | L                | 8        | 2            | 2              | C            | NAT          | 0   | 2                 | 0                    | 0                | 2       | L      |
| LOWER AULT   | 80613   | 3.11   | L                | 8        | 2            | 2              | C            | NAT          | 0   | 2                 | 0                    | 0                | 2       | L      |
| BOAT ROAD  | 80616   | 2.25   | L                | 8        | 2            | 2              | C            | NAT          | 0   | 2                 | 0                    | 0                | 2       | L      |
| BOULTER  | 80618   | 3.30   | C                | 8        | 2            | 2              | C            | NAT          | 0   | 2                 | 0                    | 0                | 2       | L      |
| DOG HOLLOW-BOULTER CREEK   | 80619   | 2.00   | L                | 8        | 2            | 2              | C            | NAT          | 0   | 2                 | 0                    | 0                | 2       | L      |
| LION HILL  | 80620   | 0.14   | L                | 8        | 2            | 2              | C            | NAT          | 0   | 2                 | 0                    | 0                | 2       | L      |
| ELDERBERRY DITCH SPUR  | 80621   | 0.37   | L                | 8        | 2            | 2              | C            | NAT          | 0   | 2                 | 0                    | 0                | 2       | L      |
| SOUTH OAKBRUSH SPUR 1  | 80622   | 0.28   | L                | 8        | 2            | 2              | C            | NAT          | 0   | 2                 | 0                    | 0                | 2       | L      |
| SOUTH OAKBRUSH SPUR 2  | 80623   | 0.13   | L                | 8        | 2            | 2              | C            | NAT          | 0   | 2                 | 0                    | 0                | 2       | L      |
| UNK  | 80624   | 1.96   | L                | 8        | 2            | 2              | C            | NAT          | 0   | 2                 | 0                    | 0                | 2       | L      |
| UNK  | 80625   | 0.32   | L                | 8        | 2            | 2              | C            | NAT          | 0   | 2                 | 0                    | 0                | 2       | L      |
| UNK GRAVEL PIT   | 80626   | 0.22   | L                | 8        | 2            | 2              | C            | NAT          | 0   | 2                 | 0                    | 0                | 2       | L      |
| UNK  | 80628   | 0.08   | L                | 8        | 2            | 2              | C            | NAT          | 0   | 2                 | 0                    | 0                | 2       | L      |
| UNK  | 80629   | 0.75   | L                | 8        | 2            | 2              | C            | NAT          | 0   | 2                 | 0                    | 0                | 2       | L      |
| UNK  | 80637   | 0.37   | L                | 8        | 2            | 2              | C            | NAT          | 0   | 2                 | 0                    | 0                | 2       | L      |
| UNK  | 80673   | 0.46   | L                | 8        | 2            | 2              | C            | NAT          | 0   | 2                 | 0                    | 0                | 2       | L      |
| UNK  | 80674   | 0.51   | L                | 8        | 2            | 2              | C            | NAT          | 0   | 2                 | 0                    | 0                | 2       | L      |
| UNK  | 80675   | 0.08   | L                | 8        | 2            | 2              | C            | NAT          | 0   | 2                 | 0                    | 0                | 2       | L      |
| UNK  | 80676   | 0.17   | L                | 8        | 2            | 2              | C            | NAT          | 0   | 2                 | 0                    | 0                | 2       | L      |
| UNK  | 80677   | 0.15   | L                | 8        | 2            | 2              | C            | NAT          | 0   | 2                 | 0                    | 0                | 2       | L      |
| UNK  | 80678   | 0.07   | L                | 8        | 2            | 2              | C            | NAT          | 0   | 2                 | 0                    | 0                | 2       | L      |
| UNK  | 80681   | 1.33   | L                | 8        | 2            | 2              | C            | NAT          | 0   | 2                 | 0                    | 0                | 2       | L      |



| Table A.2 - Watershed Health, Riparian Function, and Aquatic Species |         |        |                  |          |              |                |              |              |  |                   |                      |                  |         |        |
|--|---------|--------|------------------|----------|--------------|----------------|--------------|--------------|--|-------------------|----------------------|------------------|---------|--------|
| FSR  | SEGMENT |        | Functional Class | District | Objective ML | Operational ML | SERVICE LIFE | Surface Type | Loss of Connectivity and Accesible Habitat | Riparian Function | Hill Slope Stability | Sediment Loading | OVERALL |        |
| Name   | ID      | Length |                  |          |              |                |              |              |  |                   |                      |                  | Value   | Rating |
| UNK  | 80690   | 1.24   | L                | 8        | 2            | 2              | C            | NAT          | 0  | 2                 | 0                    | 0                | 2       | L      |
| UNK  | 80691   | 0.55   | L                | 8        | 2            | 2              | C            | NAT          | 0  | 2                 | 0                    | 0                | 2       | L      |
| UNK  | 80692   | 0.18   | L                | 8        | 2            | 2              | C            | NAT          | 0  | 2                 | 0                    | 0                | 2       | L      |
| UNK  | 80693   | 0.15   | L                | 8        | 2            | 2              | C            | NAT          | 0  | 2                 | 0                    | 0                | 2       | L      |
| UNK  | 80694   | 0.62   | L                | 8        | 2            | 2              | C            | NAT          | 0  | 2                 | 0                    | 0                | 2       | L      |
| VERNON RESERVOIR WEST  | 80786   | 0.43   | L                | 8        | 2            | 2              | C            | NAT          | 0  | 2                 | 0                    | 0                | 2       | L      |
| COPPER SPRING  | 80787   | 0.67   | L                | 8        | 2            | 2              | C            | NAT          | 0  | 2                 | 0                    | 0                | 2       | L      |
| MAIN CANYON  | 87005   | 0.06   | A                | 8        | 3            | 3              | C            | NAT          | 0  | 2                 | 0                    | 0                | 2       | L      |
| MAIN CANYON  | 87005   | 3.12   | A                | 8        | 3            | 3              | C            | NAT          | 0  | 2                 | 0                    | 0                | 2       | L      |
| MAIN CANYON  | 87005   | 0.99   | A                | 8        | 4            | 4              | C            | NAT          | 0  | 2                 | 0                    | 0                | 2       | L      |
| MAIN CANYON  | 87005   | 4.53   | A                | 8        | 4            | 4              | C            | AGG          | 0  | 2                 | 0                    | 0                | 2       | L      |
| SNOW HOLLOW  | 87006   | 1.20   | L                | 8        | 3            | 3              | C            | NAT          | 0  | 2                 | 0                    | 0                | 2       | L      |
| SNOW HOLLOW  | 87006   | 3.66   | L                | 8        | 3            | 3              | C            | NAT          | 0  | 2                 | 0                    | 0                | 2       | L      |
| SNOW HOLLOW  | 87006   | 2.10   | L                | 8        | 3            | 3              | C            | NAT          | 0  | 2                 | 0                    | 0                | 2       | L      |
| VERNON-LOFGREN   | 87038   | 5.96   | C                | 8        | 2            | 2              | C            | NAT          | 0  | 2                 | 0                    | 0                | 2       | L      |
| EXPERIMENTAL PASTURE   | 87039   | 3.48   | L                | 8        | 2            | 2              | C            | NAT          | 0  | 2                 | 0                    | 0                | 2       | L      |
| WEST ROAD  | 87040   | 3.34   | L                | 8        | 2            | 2              | C            | NAT          | 0  | 2                 | 0                    | 0                | 2       | L      |
| WEST ROAD  | 87040   | 3.71   | L                | 8        | 2            | 2              | C            | NAT          | 0  | 2                 | 0                    | 0                | 2       | L      |
| WEST OAK BRUSH   | 87085   | 3.66   | L                | 8        | 2            | 2              | C            | NAT          | 0  | 2                 | 0                    | 0                | 2       | L      |
| NORTH OAK BRUSH CANYON   | 87090   | 1.54   | C                | 8        | 2            | 2              | C            | NAT          | 0  | 2                 | 0                    | 0                | 2       | L      |
| NORTH OAK BRUSH CANYON   | 87090   | 2.85   | C                | 8        | 2            | 2              | C            | NAT          | 0  | 2                 | 0                    | 0                | 2       | L      |
| NORTH OAK BRUSH CANYON   | 87090   | 2.00   | C                | 8        | 3            | 3              | C            | IMP          | 0  | 2                 | 0                    | 0                | 2       | L      |
| WEST GOVERNMENT  | 87307   | 2.23   | L                | 8        | 2            | 2              | C            | NAT          | 0  | 2                 | 0                    | 0                | 2       | L      |
| UN-NAMED   | 87456   | 0.25   | L                | 8        | 2            | 2              | C            | NAT          | 0  | 2                 | 0                    | 0                | 2       | L      |
| NORTH PINE TOO   | 87457   | 0.70   | L                | 8        | 2            | 2              | C            | NAT          | 0  | 2                 | 0                    | 0                | 2       | L      |
| ROCK PINE  | 87458   | 0.30   | L                | 8        | 2            | 2              | C            | NAT          | 0  | 2                 | 0                    | 0                | 2       | L      |
| NORTH PINE PIPELINE  | 87459   | 1.85   | L                | 8        | 2            | 2              | C            | NAT          | 0  | 2                 | 0                    | 0                | 2       | L      |
| SOUTH OAK BRISH  | 87487   | 0.82   | L                | 8        | 2            | 2              | C            | NAT          | 0  | 2                 | 0                    | 0                | 2       | L      |
| BENNION CREEK  | 87547   | 2.33   | L                | 8        | 2            | 2              | C            | NAT          | 0  | 2                 | 0                    | 0                | 2       | L      |
| WATTS PASS   | 87558   | 1.90   | L                | 8        | 2            | 2              | C            | NAT          | 0  | 2                 | 0                    | 0                | 2       | L      |
| EAST GOVERNMENT  | 87559   | 2.51   | L                | 8        | 2            | 2              | C            | NAT          | 0  | 2                 | 0                    | 0                | 2       | L      |
| LOG CANYON   | 87567   | 1.48   | L                | 8        | 2            | 2              | C            | NAT          | 0  | 2                 | 0                    | 0                | 2       | L      |
| EAST GOVERNMENT CREEK  | 87585   | 5.76   | L                | 8        | 2            | 2              | C            | NAT          | 0  | 2                 | 0                    | 0                | 2       | L      |
| HARD TO BEAT   | 87587   | 3.00   | L                | 8        | 2            | 2              | C            | NAT          | 0  | 2                 | 0                    | 0                | 2       | L      |
| COYOTE SPRINGS   | 87600   | 0.80   | L                | 8        | 2            | 2              | C            | NAT          | 0  | 2                 | 0                    | 0                | 2       | L      |
| BOULTER CREEK WATER HAUL   | 87606   | 1.20   | L                | 8        | 2            | 2              | C            | NAT          | 0  | 2                 | 0                    | 0                | 2       | L      |
| BRUSH CREEK LOOP   | 87608   | 1.17   | L                | 8        | 2            | 2              | C            | NAT          | 0  | 2                 | 0                    | 0                | 2       | L      |
| BRUSH CREEK LOOP   | 87608   | 0.02   | L                | 8        | 2            | 2              | C            | NAT          | 0  | 2                 | 0                    | 0                | 2       | L      |
| BRUSH CREEK LOOP   | 87608   | 0.84   | L                | 8        | 2            | 2              | C            | NAT          | 0  | 2                 | 0                    | 0                | 2       | L      |
| BRUSH CREEK LOOP   | 87608   | 2.57   | L                | 8        | 2            | 2              | C            | NAT          | 0  | 2                 | 0                    | 0                | 2       | L      |
| IRON MINE  | 87609   | 0.17   | L                | 8        | 2            | 2              | C            | NAT          | 0  | 2                 | 0                    | 0                | 2       | L      |
| LOWER VERNON CREEK   | 87610   | 1.18   | L                | 8        | 2            | 2              | C            | NAT          | 0  | 2                 | 0                    | 0                | 2       | L      |
| BENMORE WORK CENTER  | 87611   | 0.10   | L                | 8        | 2            | 2              | C            | NAT          | 0  | 2                 | 0                    | 0                | 2       | L      |
| EAST VERNON  | 87612   | 3.30   | L                | 8        | 2            | 2              | C            | NAT          | 0  | 2                 | 0                    | 0                | 2       | L      |
| EAST AULT  | 87614   | 1.90   | L                | 8        | 2            | 2              | C            | NAT          | 0  | 2                 | 0                    | 0                | 2       | L      |
| DUNBAR   | 87630   | 3.08   | L                | 8        | 2            | 2              | C            | NAT          | 0  | 2                 | 0                    | 0                | 2       | L      |
| DUNBAR   | 87630   | 1.21   | L                | 8        | 2            | 2              | C            | NAT          | 0  | 2                 | 0                    | 0                | 2       | L      |
| UNK  | 87631   | 0.39   | L                | 8        | 2            | 2              | C            | NAT          | 0  | 2                 | 0                    | 0                | 2       | L      |
| UNK  | 87632   | 2.35   | L                | 8        | 2            | 2              | C            | NAT          | 0  | 2                 | 0                    | 0                | 2       | L      |
| UNK  | 87633   | 0.20   | L                | 8        | 2            | 2              | C            | NAT          | 0  | 2                 | 0                    | 0                | 2       | L      |
| UNK  | 87634   | 0.55   | L                | 8        | 2            | 2              | C            | NAT          | 0  | 2                 | 0                    | 0                | 2       | L      |
| UNK  | 87635   | 4.41   | L                | 8        | 2            | 2              | C            | NAT          | 0  | 2                 | 0                    | 0                | 2       | L      |
| UNK  | 87636   | 2.70   | L                | 8        | 2            | 2              | C            | NAT          | 0  | 2                 | 0                    | 0                | 2       | L      |
| UNK  | 87638   | 0.77   | L                | 8        | 2            | 2              | C            | NAT          | 0  | 2                 | 0                    | 0                | 2       | L      |
| UNK  | 87639   | 0.12   | L                | 8        | 2            | 2              | C            | NAT          | 0  | 2                 | 0                    | 0                | 2       | L      |
| UNK  | 87640   | 0.91   | L                | 8        | 2            | 2              | C            | NAT          | 0  | 2                 | 0                    | 0                | 2       | L      |
| UNK  | 87640   | 1.91   | L                | 8        | 2            | 2              | C            | NAT          | 0  | 2                 | 0                    | 0                | 2       | L      |
| NOT NAMED YET  | 87645   | 0.72   | L                | 8        | 2            | 2              | C            | NAT          | 0  | 2                 | 0                    | 0                | 2       | L      |

| Table A.2 - Watershed Health, Riparian Function, and Aquatic Species |         |        |                  |          |              |                |              |              |   |                   |                      |                  |         |        |
|--|---------|--------|------------------|----------|--------------|----------------|--------------|--------------|---|-------------------|----------------------|------------------|---------|--------|
| FSR  | SEGMENT |        | Functional Class | District | Objective ML | Operational ML | SERVICE LIFE | Surface Type | Loss of Connectivity and Accessible Habitat | Riparian Function | Hill Slope Stability | Sediment Loading | OVERALL |        |
| Name   | ID      | Length |                  |          |              |                |              |              |   |                   |                      |                  | Value   | Rating |
| UNK  | 87650   | 1.75   | L                | 8        | 2            | 2              | C            | NAT          | 0   | 2                 | 0                    | 0                | 2       | L      |
| UNK  | 87651   | 0.32   | L                | 8        | 2            | 2              | C            | NAT          | 0   | 2                 | 0                    | 0                | 2       | L      |
| UNK  | 87660   | 3.06   | L                | 8        | 2            | 2              | C            | NAT          | 0   | 2                 | 0                    | 0                | 2       | L      |
| UNK  | 87661   | 1.00   | L                | 8        | 2            | 2              | C            | NAT          | 0   | 2                 | 0                    | 0                | 2       | L      |
| UNK  | 87662   | 0.27   | L                | 8        | 2            | 2              | C            | NAT          | 0   | 2                 | 0                    | 0                | 2       | L      |
| UNK  | 87663   | 0.49   | L                | 8        | 2            | 2              | C            | NAT          | 0   | 2                 | 0                    | 0                | 2       | L      |
| UNK  | 87664   | 0.70   | L                | 8        | 2            | 2              | C            | NAT          | 0   | 2                 | 0                    | 0                | 2       | L      |
| UNK  | 87665   | 1.53   | L                | 8        | 2            | 2              | C            | NAT          | 0   | 2                 | 0                    | 0                | 2       | L      |
| UNK  | 87670   | 3.69   | L                | 8        | 2            | 2              | C            | NAT          | 0   | 2                 | 0                    | 0                | 2       | L      |

THIS PAGE  
INTENTIONALLY LEFT BLANK

## APPENDIX B

### TERRESTRIAL WILDLIFE

Roads affect wildlife in a variety of ways. Effects from roads include direct mortality from vehicle strikes, loss of habitat from the road footprint, habitat fragmentation, loss of habitat effectiveness because of avoidance behavior, loss of habitat connectivity, and indirectly by increasing human access and activity. Human activity can greatly impact wildlife habitat and populations. Impacts of human activity are influenced by road density, intensity of use, road location, and types of habitats traversed by roads (Wisdom et al. 2000). Some of the habitat impacts include spread of noxious or invasive plants, snag/down log reduction through firewood gathering, vegetation trampling, erosion, and increase in additional roads (unauthorized routes). Impacts of human activity on individuals or populations of wildlife species include hunting, poaching, trapping, disturbing or harassing, and road kill. In general, higher road densities are harmful to wildlife because most of the human activity associated with roads negatively impacts wildlife habitat and populations. There are approximately 74 mammal species, 190 bird species, 6 amphibians, and 18 reptile species that occur on the Uinta-Wasatch-Cache National Forests. Most if not all of these species are impacted by roads to varying degrees.

The configuration and distribution of roads influence the degree of effects. Greater road densities have greater impacts than isolated roads or roads not located in crucial habitat. Direct habitat loss is limited to the actual road and road right-of-way, but habitat effectiveness can be lost due to avoidance behavior or through habitat fragmentation. For example, many large mammal species are known to avoid roads including cougars, deer, elk, pronghorn, bears, wolves, and others. Elk are among the most sensitive to roads and exhibit avoidance behavior as far as 800 meters or more away from roads throughout the year. These avoidance behaviors reduce “habitat effectiveness,” because otherwise suitable habitats close to roads are not used. Roads can also fragment wildlife populations and habitat. For example, many amphibians and small mammals altogether avoid crossing roads which effectively fragments their habitat and isolates them from other populations. Greater road densities have been associated with crashes in amphibian populations. Evaluating road density has been used broadly as a metric to evaluate the effect roads have on patch size, habitat effectiveness, and habitat fragmentation.

Although analysis of road density addresses many effects of roads, it does not perform well to evaluate roads in key or important habitats. For example, a single road in a key or crucial habitat would have a larger negative effect compared to roads in a low value habitat regardless of overall road density. Habitat types that would qualify as key or important habitats would be those that have higher biodiversity, those that are rare on a landscape, or those that are crucial to rare or declining species.

Many wildlife species select the edges between habitat types because each habitat provides different characteristics that contribute the needs of the species. For example, some species may select to use the edges between two habitats because they use one habitat as a food source, and the other for hiding cover. Because many wildlife species use edges, roads that

traverse many habitat types over short distances would have greater effects than roads traveling through monotypic habitats.

## Indicators

A number of indicators were considered for use in this analysis. The indicators had to differentiate the relative effect that existing road segments have on wildlife and assign a value of risk to each road segment that would inform future decisions on the Forest's road system. The indicators chosen for wildlife had to address the effects of roads on the broadest number of species possible, address as many of the ways that roads affect wildlife as possible, and be applicable at the forest-wide scale. Several indicators used in past analyses did not meet the above criteria.

We chose three indicators that would address the broadest number of wildlife species and address the most ways in which roads affect wildlife. Indicators chosen were road density within HUC 10 watersheds expressed as miles of road/square mile, roads located in key habitats expressed as percentage of area of key habitat affected within a 200 m buffer, and roads that occur within areas of high habitat diversity expressed as the number of habitat types crossed/mile of road. We used landfire data as the basis to identify habitat types for the diversity indicator and the key habitats indicator. Percentiles were used to assign relative values to each road segment for each indicator. These three scores were then added together to assign a final score for their relative effect on wildlife for each road segment.

## Road Density Indicator

**Description of Indicator** The road density indicator was assessed at the HUC 10 watershed scale and the units of measurement were miles of road/square mile. This indicator only included densities of roads administered by the Forest Service, and thus only on Forest Lands. The road density indicator addresses loss of habitat from the road footprint, habitat fragmentation, loss of habitat effectiveness, loss of habitat connectivity, and to some extent human influences. Lower road densities are better for a broad variety of wildlife species. Risk scores were assessed by percentile relative to road density existing on the forest.

**Measurement Indicator.** The relative risk rating for road densities is described below. Road densities (FS roads only) fell between 1.96 miles/square mile to 0.000713 miles/square mile. Road segments whose longest lengths fell within watersheds with the highest road densities (75<sup>th</sup> percentile or greater) were assigned a high value of 3 (or high risk), road segments whose longest lengths fell within watersheds that had road densities between 25<sup>th</sup>-75<sup>th</sup> percentiles were assigned a medium value of 2 (medium risk), and those that fell within watersheds whose road densities were lower than the 25<sup>th</sup> percentile were assigned a low score of 1 (low risk). A list of ratings for individual watersheds is available in Table B.2.

High Risk (3) = All segments falling within watersheds that had road densities of 0.669 miles of road/square mile and higher (up to 1.96 miles/square mile).

Medium Risk (2) = All segments falling within watersheds that had road densities between 0.668 miles/square mile and 0.3122 miles/square mile.

Low Risk (1) = Road densities less than 0.312 miles of road/square mile.

**Data Limitations.** This analysis included only authorized roads administered by the Forest Service, which also limited the analysis to Forest Lands. An evaluation of road density that included all ownerships would have resulted in different risk scores, and would have likely resulted in the selection of watersheds along the Wasatch front as higher risk. Unauthorized routes also contribute to road densities, but these were not evaluated in this analysis because spatial data is lacking on unauthorized routes. An evaluation of road density is scale dependent, and the scale at which road densities are evaluated influenced the outcome. The scale of this analysis was at the HUC 10 size. Some areas have much higher road densities locally, even though road densities within the HUC 10 are lower overall. This is true in some watersheds that contain designated Roadless and Wilderness areas.

**Analysis Results,** for this indicator, 640 segments were identified as high risk, 1422 were identified as medium risk, and 789 segments were identified as low risk. A total of 652 miles were identified as high risk, 1248 miles were identified as medium risk, and 667 miles were identified as low risk. Because this indicator was based on road densities within watersheds, every segment within each watershed received the same density classification, and thus the same indicator score. The average lengths of the road segments rated high, medium and low risk ratings were 1.01 miles, 0.877 miles and 0.845 miles respectively.

| Watershed Name                            | Road Density | Rank   |
|---|--------------|--------|
| Government Creek                          | 1.964382074  | High   |
| Soapstone Creek-Provo River               | 1.286108501  | High   |
| Upper Strawberry River                    | 0.888937787  | High   |
| Boulter Creek                             | 0.812099843  | High   |
| Diamond Fork                              | 0.685892494  | High   |
| Stillwater Fork-Bear River                | 0.669137135  | Medium |
| Headwaters Duchesne River                 | 0.652879867  | Medium |
| Currant Creek                             | 0.592002123  | Medium |
| Little South Fork Provo River-Provo River | 0.542929055  | Medium |
| Blacksmith Fork                           | 0.524490978  | Medium |
| Upper Blacks Fork                         | 0.474644051  | Medium |
| White Lake-Frontal Utah Lake              | 0.47304754   | Medium |
| Smiths Fork                               | 0.467429551  | Medium |
| Big Cottonwood Creek-Jordan River         | 0.439920783  | Medium |
| Logan River                               | 0.425054668  | Medium |
| Hobble Creek                              | 0.406364912  | Medium |

**Uinta-Wasatch-Cache National Forests**

---

|   |             |        |
|---|-------------|--------|
| Beaver Creek                                | 0.381077072 | Medium |
| American Fork Canyon-Frontal Utah Lake      | 0.377181441 | Medium |
| Upper Henrys Fork                           | 0.371945762 | Medium |
| Government Creek                            | 0.365419924 | Medium |
| Outlet Provo River                          | 0.313163764 | Medium |
| Big Creek-Bear River                        | 0.312205917 | Medium |
| Soldier Creek                               | 0.30459493  | Low    |
| Farmington Creek-Frontal Farmington Bay     | 0.294704708 | Low    |
| Beer Creek-Frontal Utah Lake                | 0.276447002 | Low    |
| Woodruff Creek                              | 0.270350434 | Low    |
| Daniels Creek-Provo River                   | 0.267560504 | Low    |
| Middle Strawberry River                     | 0.262106511 | Low    |
| Cottonwood Creek                            | 0.260325104 | Low    |
| White River                                 | 0.246687011 | Low    |
| Big Creek-Frontal Bear Lake                 | 0.222614419 | Low    |
| Judd Creek-Old River Bed                    | 0.210716539 | Low    |
| West Creek                                  | 0.184008169 | Low    |
| Headwaters Ogden River                      | 0.174398014 | Low    |
| East Canyon Creek                           | 0.172598501 | Low    |
| Big Dry Creek                               | 0.16695271  | Low    |
| Thistle Creek                               | 0.164904875 | Low    |
| Lake Creek-Provo River                      | 0.152977663 | Low    |
| North Willow Creek-Frontal Great Salt Lake  | 0.141349181 | Low    |
| Headwaters Weber River                      | 0.137852357 | Low    |
| Muddy Creek                                 | 0.107443989 | Low    |
| Newton Creek-Bear River                     | 0.102509514 | Low    |
| Third Salt Creek-Frontal Great Salt Lake    | 0.09965989  | Low    |
| Outlet Ogden River                          | 0.098347252 | Low    |
| Spanish Fork Creek-Frontal Utah Lake        | 0.092553097 | Low    |
| Outlet Little Bear River                    | 0.085101541 | Low    |
| Outlet Skull Valley-Frontal Great Salt Lake | 0.07932637  | Low    |
| Farm Creek-Duchesne River                   | 0.071468491 | Low    |
| Dry Creek-Skull Valley                      | 0.071457482 | Low    |
| Mill Creek-Jordan River                     | 0.061117073 | Low    |
| Bear River-Frontal Great Salt Lake          | 0.059250769 | Low    |
| Headwaters Little Bear River                | 0.059156389 | Low    |

|                                      |             |     |
|--------------------------------------|-------------|-----|
| Dry Creek-Jordan River               | 0.055162515 | Low |
| Weber River-Frontal Great Salt Lake  | 0.046783738 | Low |
| Cub River                            | 0.041433893 | Low |
| Rush Valley                          | 0.040955371 | Low |
| Red Creek                            | 0.026167181 | Low |
| Cottonwood Creek-Weber River         | 0.018257538 | Low |
| Bingham Creek-Jordan River           | 0.008085729 | Low |
| Middle Lost Creek-Skull Valley       | 0.005164816 | Low |
| Malad River-Bear River               | 0.004570973 | Low |
| Avintaquin Creek                     | 0.002253136 | Low |
| Jordan River-Frontal Great Salt Lake | 0.000713429 | Low |

## Important Habitats Indicator

**Description of Indicator.** The important habitats indicator identifies roads located within or adjacent to important habitats expressed as the percentage of area the habitat affected within a 200 m buffer of the road segment. The important habitat indicator addresses impacts to high value habitats, which are not addressed by the road density indicator. Important habitats were identified because they are known to either support high biodiversity, are relatively rare on the landscape, are sensitive to disturbance, recovers slowly, or may be highly important to some species, especially declining, rare or sensitive species. Table B.1 shows habitats that were identified as important and the reason why they were selected as shown below:

**Table B.1**

| Habitat Type  | Reason Selected as Key Habitat Type   |
|---|---|
| Inter-Mountain Basins Montane Riparian Systems          | Rare on landscape, supports high biodiversity, important to the life cycle of some species                    |
| Rocky Mountain Alpine Turf                              | Rare on landscape, sensitive to disturbance, recover slowly, critical to species using the highest elevations |
| Rocky Mountain Montane Riparian Systems                 | Supports high biodiversity, critical to the life cycle of some species  |
| Rocky Mountain Subalpine/Upper Montane Riparian Systems | Rare on landscape, Supports high biodiversity, critical to the life cycle of some species                     |
| Rocky Mountain Subalpine-Montane Mesic Meadow           | Supports high biodiversity, Important foraging habitat, important to the life cycle of some species.          |
| Rocky Mountain Wetland-Herbaceous                       | rare on landscape, supports high biodiversity, important to the life cycle of some species.                   |
| Southern Rocky Mountain Montane-Subalpine Grassland     | Supports high biodiversity, important foraging habitat, important to the life cycle of some species.          |

**Measurement Indicator.** Road segments were evaluated by applying a 200 meter buffer to all road segments, identifying road segments that included any of the key habitat types, and then calculating a percentage of the buffer area that contained that habitat type. Once the



percentages were determined, we then ascribed a relative risk score for each segment based on the percentage of habitat affected for each habitat type. Road segments that affected the greatest percentages of each key habitat were rated highest while those that affected lower percentages were rated lower. We used percentiles to determine break points.

Segments that affected a high percentage of a key habitat were rated as high (score of 3) if their percent affected area was at or above the 75<sup>th</sup> percentile, a medium risk score (score of 2) was assigned if the segment ranked out between 75<sup>th</sup>-25<sup>th</sup> percentile, and a low score if they rated out below the 25<sup>th</sup> percentile of area affected.

High Risk (3) = All segments falling within the 75<sup>th</sup> percentile or above for percentage of the 200 m area affected for each habitat type.

Medium Risk (2) = All segments falling between the 75<sup>th</sup> percentile and the 25<sup>th</sup> percentile for percentage of the 200 m area affected for each habitat type.

Low Risk (1) = All segments falling below the 25<sup>th</sup> percentile for percentage of the 200 m area affected for each habitat type.

Table B.2 below shows the breaks for percentage of habitat affected within the 200 meter buffers, broken to show risk break points.

**Table B.2**

| VegType   | High Values  | Medium values | Low Values |
|---|--------------|---------------|------------|
| Inter-Mountain Basins Montane Riparian Systems          | 25.42-8.45   | 7.3-0.96      | 0.95-0     |
| Rocky Mountain Alpine Turf                              | 11.67-0.60   | 0.533-0.16    | 0.09-0     |
| Rocky Mountain Montane Riparian Systems                 | 57.31-11.74  | 11.69-1.49    | 1.49-0     |
| Rocky Mountain Subalpine/Upper Montane Riparian Systems | 1.794-0.497  | 0.4796-0.079  | 0.07-0     |
| Rocky Mountain Subalpine-Montane Mesic Meadow           | 89.48-8.525  | 8.5-1.13      | 1.13-0     |
| Rocky Mountain Wetland-Herbaceous                       | 38.112-3.964 | 3.95-0.449    | 0.445-0    |
| Southern Rocky Mountain Montane-Subalpine Grassland     | 74.32-3.369  | 3.336-0.4139  | 0.411-0    |

**Data Limitations** A number of other habitat types were evaluated but were eliminated because they were common and widespread on the landscape, and therefore had lower differentiating ability. For example even though aspen habitats support high biodiversity and is important to the lifecycle of many species, aspen is so common and widespread that it would have identified too many segments to be useful as an important habitat. Likewise, some habitat types lacked enough data or had detailed enough data to be useful to identifying segments at risk. Examples of where data is lacking include old growth (or forests with old growth characteristics), sage grouse nesting habitats and brood rearing habitats, and deer and elk fawning areas, etc. So although these habitats were not used, they may still be important to consider when evaluating the Forest's road system.

The analysis favored smaller segments because we used the percentage of disturbed area rather than total acres of disturbance. There were some instances when long segments of road scored lower for risk, yet affected greater acreage than segments that ranked out higher

because they had a lower percentage of affected habitats. Some of the longer road segments should be evaluated for the total amount of key habitats they affect in addition to their proportion affected. Naturally, longer road segments cover more distance, and when buffered cover more area. The effects of road segment lengths on the analysis are an important consideration when attempting future analysis of the road system. Some segments were ranked for more than one habitat type. In cases where segments were ranked for more than one habitat type, we used the value of the higher ranking to assign a risk score. Thus we did not evaluate the cumulative area affected by the segment for all habitat types combined. In future analysis, it may be important to evaluate the additive percentage of all key habitat affected by individual segments rather than evaluate the segment's effect on each habitat individually to account for instances where a segment affects some percentages of more than one key habitat.

***Analysis Results.*** There were 2059 segments ranked in this analysis, some of which were ranked under more than one habitat type. In total 888 segments were ranked high, 749 segments were ranked medium, and 1214 segments were ranked low. The miles of road that was ranked high was approximately 602 miles ranked high, 564 ranked medium, and 1388 miles were ranked low. Average segment lengths for High medium and low were 0.68 miles, 0.75 miles, and 1.14 miles respectively.

## **Habitat Diversity Indicator**

***Description of Indicator.*** The habitat diversity indicator identifies how many habitats each road segment passes through per mile. The habitat diversity indicator identifies road segments that pass through areas of relatively higher biodiversity. Neither the road density indicator, nor the key habitats indicator takes into account landscape heterogeneity. High habitat diversity (or landscape heterogeneity) is known to support more species, and because many species use habitat edges, many species are affected when roads pass through many habitat types over short distances.

The number of habitat types each road segment passes through were counted and then divided by the length of the road in miles to determine how many different habitats were crossed per mile. Once habitats/mile were determined, we then ascribed a relative risk score for each segment based on percentiles, where in the highest 75<sup>th</sup> percentile of habitats crossed/mile were identified as high (score of 3), the 75-25 percentile was identified as medium (score of 2), and segments that rated below the 25<sup>th</sup> percentile were identified as low (score of 1).

High Risk (3) = All segments falling above the 75<sup>th</sup> percentile for number of habitats crossed per mile (above 20 habitats/mile).

Medium Risk (2) = All segments falling between the 75<sup>th</sup> percentile and the 25<sup>th</sup> percentile for number of habitats crossed per mile (between 5 and 19/mile).

Low Risk (1) = All segments falling below the 25<sup>th</sup> percentile for the number of habitats crossed per mile.

**Data Limitations:** This indicator tended to select segments that were short and that passed through more than one habitat type. In some cases, segments passed through two different habitat types multiple times, even though they habitat types were the same, each time the segment changed habitat types it was counted.

**Analysis Results.** In total 676 segments were ranked high, 1406 segments were ranked medium, and 769 segments were ranked low. The miles of road that was ranked high under the diversity indicator was approximately 98.6 miles, 972 miles ranked medium, and 1496.1 miles were ranked low. Average segment lengths for High medium and low were 0.146 miles, 0.6913 miles, and 1.95 miles respectively.

## Overall Rating

**Description of Indicator.** Three factors were evaluated, Density of Forest Roads within HUC 10, Disturbance to Important Habitats, and Roads located in areas of High Diversity.

**Measurement Indicator.** A table of individual road ratings is available in Table B.5.

**Data Limitations.** This analysis included only classified roads. User created or unauthorized roads also contribute to disturbance of wildlife, and wildlife habitats. It also did not evaluate non-forest system roads which also may have effects on wildlife that use Forest Lands. This analysis took into account road density, impacts from roads to key habitats, and disturbances to edge areas and diverse areas. The analysis did not directly evaluate habitat fragmentation due to roads, habitat patch size, noise disturbance, vehicle strikes, or the actual footprint of habitat lost, some of the indicators did capture some of these effects. Factors not considered, but which may have adverse effects on wildlife include average speed of each vehicles that use each segment, intensity of use, and seasonality of road use. We also did not evaluate proximity of road locations to known wildlife features such as goshawk nests, crucial habitats such as crucial big game winter habitat, migration routes, areas important seasonally to some wildlife, or known locations of TES species. These types of analysis are more appropriate for evaluations of individual road segments, or at a smaller local scale.

**Analysis Results.** Based on the above rating system, each segment received a final score numbering from 3-9 which were the scores from each individual indicators added together. A score of 9 represents the highest, while a score of 3 represents the lowest risk. Table.5 shows the number of segments, the average length and total mileage for each risk score. The scores were then assigned a high, medium, or low risk designation based on the risk scores. Road segments who's risk score was 7 to 9 were classified as high, those scoring 5 to 6 were classified as medium, and those that scored 3 to 4 were classified as low risk. Tables B.3 and B.4. show the number of segments, average length and total miles of each classification. The final classification breaks were chosen because a score between 7-9 required one or more of the individual risk indicators to receive the highest score ( a score of 3) and the other indicators to at least be medium (an individual risk score of 2) or to have a score of two high (individual indicators of 3) and only one low . A score between 5-6 would only be achieved if

either the individual scores were all less than or equal to 2's, or if only one indicator ranked 3 and the other indicators both ranked lows (an individual risk scores of 1). A final risk score of 3-4 would be achieved only if only one individual indicator risk score was 2 and both other indicators were ranked 1 or lower. Based on the analysis results, and considering indicators for other resources, a range of management actions may be appropriate in the management of the Forest's Road System. Management actions may include closures, seasonal closures, road relocations, decisions on maintenance levels, evaluation of proposed new roads, or other related actions.

**Table B.3**

| <b>Risk Score</b> | <b>Number of Segments</b> | <b>Average Length</b> | <b>Total Miles</b> |
|-------------------|---------------------------|-----------------------|--------------------|
| 3                 | 77                        | 2.59                  | 199                |
| 4                 | 376                       | 1.6                   | 603                |
| 5                 | 761                       | 1.06                  | 807                |
| 6                 | 780                       | 0.79                  | 618                |
| 7                 | 566                       | 0.47                  | 268                |
| 8                 | 263                       | 0.26                  | 69                 |
| 9                 | 28                        | 0.12                  | 3.4                |

**Table B.4**

| <b>Classification</b> | <b>Number of Segments</b> | <b>Average Length</b> | <b>Miles</b> |
|-----------------------|---------------------------|-----------------------|--------------|
| High                  | 857                       | 0.28                  | 340.4        |
| Medium                | 1541                      | 0.93                  | 1425         |
| Low                   | 453                       | 2.10                  | 802          |

THIS PAGE  
INTENTIONALLY LEFT BLANK

| Table B.5 - Terrestrial Wildlife (TW) |         |        |                  |          |                |              |              |                    |                   |         |        |
|---------------------------------------|---------|--------|------------------|----------|----------------|--------------|--------------|--------------------|-------------------|---------|--------|
| FSR                                   | SEGMENT |        | Functional Class | District | Operational ML | Surface Type | Road Density | Important Habitats | Habitat Diversity | OVERALL |        |
| Name                                  | ID      | Length |                  |          |                |              |              |                    |                   | Value   | Rating |
| NORTH WILLOW CANYON                   | 80001   | 1.30   | L                | 1        | 2              | NAT          | 2            | 1                  | 2                 | 5       | M      |
| NORTH WILLOW CANYON                   | 80001   | 1.22   | L                | 1        | 3              | NAT          | 1            | 3                  | 3                 | 7       | H      |
| E HICKMAN                             | 80002   | 1.15   | L                | 1        | 1              | NAT          | 2            | 2                  | 2                 | 6       | M      |
| E HICKMAN                             | 80002   | 0.05   | L                | 1        | 2              | NAT          | 2            | 2                  | 3                 | 7       | H      |
| PIPE LINE 4X4                         | 80004   | 0.70   | L                | 1        | 1              | NAT          | 2            | 1                  | 3                 | 6       | M      |
| PIPE LINE 4X4                         | 80004   | 0.20   | L                | 1        | 2              | NAT          | 3            | 3                  | 2                 | 8       | H      |
| CLAY SPRING                           | 80005   | 0.80   | L                | 1        | 1              | NAT          | 2            | 3                  | 2                 | 7       | H      |
| SILVER LAKE ESTATES 1                 | 80006   | 0.10   | L                | 1        | 3              | AGG          | 2            | 1                  | 1                 | 4       | L      |
| FARMINGTON CANYON                     | 80007   | 6.25   | C                | 1        | 3              | IMP          | 2            | 2                  | 1                 | 5       | M      |
| FARMINGTON CANYON                     | 80007   | 1.10   | C                | 1        | 5              | AC           | 2            | 3                  | 1                 | 6       | M      |
| SKYLINE DRIVE                         | 80008   | 7.67   | C                | 1        | 3              | IMP          | 2            | 1                  | 1                 | 4       | L      |
| FRANCIS PEAK                          | 80009   | 3.59   | L                | 1        | 3              | IMP          | 2            | 1                  | 2                 | 5       | M      |
| FRANCIS PEAK-A                        | 80009-A | 0.50   | L                | 1        | 3              | IMP          | 2            | 3                  | 1                 | 6       | M      |
| MUELLER PARK P.A.                     | 80010   | 0.40   | L                | 1        | 5              | AC           | 1            | 3                  | 1                 | 5       | M      |
| MUELLER PARK P.A.-A                   | 80010-A | 0.10   | L                | 1        | 5              | AC           | 1            | 3                  | 2                 | 6       | M      |
| MUELLER PARK P.A.-B                   | 80010-B | 0.07   | L                | 1        | 5              | AC           | 2            | 1                  | 1                 | 4       | L      |
| MOSS LEDGE P.A                        | 80011   | 0.03   | L                | 1        | 5              | AC           | 2            | 1                  | 1                 | 4       | L      |
| MILL B NO.                            | 80012   | 0.04   | L                | 1        | 5              | AC           | 1            | 2                  | 2                 | 5       | M      |
| BOWMAN FORK                           | 80013   | 0.13   | L                | 1        | 4              | AC           | 2            | 3                  | 2                 | 7       | H      |
| DOGWOOD GROUP P.A.                    | 80014   | 0.12   | L                | 1        | 5              | AC           | 2            | 2                  | 1                 | 5       | M      |
| STORM MOUNTAIN P.A.                   | 80015   | 0.12   | L                | 1        | 5              | AC           | 2            | 3                  | 1                 | 6       | M      |
| MILL B SOUTH FORK T.H                 | 80016   | 0.31   | L                | 1        | 5              | AC           | 3            | 1                  | 1                 | 5       | M      |
| PORTER FORK TRAIL PK                  | 80018   | 0.02   | L                | 1        | 4              | AC           | 2            | 3                  | 2                 | 7       | H      |
| PORTER FORK REC. RES.                 | 80018-A | 1.51   | L                | 1        | 4              | AC           | 1            | 1                  | 3                 | 5       | M      |
| MILL D SO. FORK                       | 80019   | 0.29   | L                | 1        | 3              | AGG          | 2            | 1                  | 3                 | 6       | M      |
| MILL D SO. FORK                       | 80019   | 0.54   | L                | 1        | 5              | AC           | 1            | 1                  | 2                 | 4       | L      |
| MILL D SO FORK                        | 80019-A | 2.77   | L                | 1        | 2              | NAT          | 2            | 3                  | 1                 | 6       | M      |
| TERRACES PA                           | 80020   | 0.47   | L                | 1        | 5              | AC           | 1            | 1                  | 2                 | 4       | L      |
| SPRUCES CG                            | 80021   | 0.91   | L                | 1        | 5              | AC           | 1            | 1                  | 1                 | 3       | L      |
| SPRUCES C.G.-A                        | 80021-A | 0.52   | L                | 1        | 5              | AC           | 2            | 3                  | 3                 | 8       | H      |
| SPRUCES C.G.-B                        | 80021-B | 0.20   | L                | 1        | 5              | AC           | 2            | 3                  | 2                 | 7       | H      |
| SPRUCES C.G.-C                        | 80021-C | 0.04   | L                | 1        | 5              | AC           | 2            | 2                  | 2                 | 6       | M      |
| SPRUCES C.G.-D                        | 80021-D | 0.05   | L                | 1        | 5              | AC           | 2            | 3                  | 2                 | 7       | H      |
| SPRUCES C.G.-E                        | 80021-E | 0.03   | L                | 1        | 5              | AC           | 2            | 1                  | 2                 | 5       | M      |
| SPRUCES C.G.G                         | 80021-G | 0.05   | L                | 1        | 5              | AC           | 2            | 2                  | 3                 | 7       | H      |
| SPRUCES C.G.-H                        | 80021-H | 0.09   | L                | 1        | 5              | AC           | 2            | 2                  | 2                 | 6       | M      |
| MILLICENT, 4X4                        | 80022   | 1.20   | L                | 1        | 2              | NAT          | 2            | 1                  | 3                 | 6       | M      |
| BRIGHTON MAINTENANCE ROAD             | 80022-A | 0.20   | L                | 1        | 2              | NAT          | 1            | 3                  | 3                 | 7       | H      |
| REDMAN CG                             | 80023   | 0.30   | L                | 1        | 4              | AGG          | 1            | 3                  | 2                 | 6       | M      |
| REDMAN CG                             | 80023   | 0.20   | L                | 1        | 4              | AC           | 1            | 3                  | 3                 | 7       | H      |
| REDMAN CG-A                           | 80023-A | 0.47   | L                | 1        | 4              | AGG          | 1            | 3                  | 2                 | 6       | M      |
| REDMAN CG-B                           | 80023-B | 0.56   | L                | 1        | 4              | AGG          | 2            | 3                  | 2                 | 7       | H      |
| REDMAN CG-B                           | 80023-B | 0.10   | L                | 1        | 4              | AC           | 1            | 3                  | 3                 | 7       | H      |
| REDMAN CG-C                           | 80023-C | 0.24   | L                | 1        | 4              | AGG          | 3            | 2                  | 2                 | 7       | H      |
| EVERGREEN REC. RES.                   | 80024   | 0.70   | L                | 1        | 2              | NAT          | 2            | 1                  | 3                 | 6       | M      |
| M I A CAMP                            | 80025   | 0.10   | L                | 1        | 3              | NAT          | 3            | 1                  | 1                 | 5       | M      |
| GREAT WESTERN TERMINAL                | 80025-A | 0.04   | L                | 1        | 3              | NAT          | 3            | 1                  | 1                 | 5       | M      |
| ALBION BASIN                          | 80028   | 2.43   | L                | 1        | 4              | AGG          | 3            | 1                  | 1                 | 5       | M      |
| SCOTTS PEAK 4X4                       | 80029   | 0.16   | L                | 1        | 2              | NAT          | 3            | 1                  | 2                 | 6       | M      |
| SUGAR LOAF LIFT 4X4                   | 80039   | 0.40   | L                | 1        | 2              | NAT          | 3            | 1                  | 2                 | 6       | M      |
| SUGAR LOAF LIFT 4X4-A                 | 80039-A | 0.10   | L                | 1        | 2              | NAT          | 2            | 2                  | 1                 | 5       | M      |
| UPPER ALTA GUARDSTATION               | 80040   | 0.13   | L                | 1        | 3              | AGG          | 1            | 3                  | 1                 | 5       | M      |
| UPPER ALTA GUARDSTATION               | 80040   | 0.06   | L                | 1        | 4              | AC           | 2            | 3                  | 1                 | 6       | M      |
| LOWER ALTA GUARDSTATION               | 80040-A | 0.06   | L                | 1        | 3              | AGG          | 2            | 3                  | 1                 | 6       | M      |
| TRANSVERSE LIFT                       | 80045   | 0.70   | L                | 1        | 2              | NAT          | 2            | 3                  | 1                 | 6       | M      |
| FERNWOOD P. A.                        | 80083   | 0.15   | L                | 1        | 5              | AC           | 2            | 2                  | 1                 | 5       | M      |
| FERNWOOD P.A.-A                       | 80083-A | 0.06   | L                | 1        | 5              | AC           | 2            | 1                  | 1                 | 4       | L      |
| FERNWOOD P.A.-B                       | 80083-B | 0.06   | L                | 1        | 5              | AC           | 2            | 1                  | 1                 | 4       | L      |
| FARMINGTON FLAT                       | 80084   | 3.69   | L                | 1        | 2              | NAT          | 2            | 2                  | 1                 | 5       | M      |
| MILLCREEK INN COMPLEX                 | 80100   | 0.05   | L                | 1        | 5              | AC           | 2            | 3                  | 3                 | 8       | H      |
| MILLCREEK INN COMPLEX                 | 80100-A | 0.08   | L                | 1        | 2              | AGG          | 2            | 1                  | 1                 | 4       | L      |
| MILLCREEK INN COMPLEX                 | 80100-B | 0.02   | L                | 1        | 2              | AGG          | 2            | 1                  | 2                 | 5       | M      |
| OLD WARD CANYON                       | 80138   | 0.50   | L                | 1        | 2              | NAT          | 3            | 2                  | 2                 | 7       | H      |
| MAPLE COVE PICNIC AREA                | 80142   | 0.08   | L                | 1        | 5              | AC           | 1            | 3                  | 3                 | 7       | H      |
| WHITE BRIDGE-80157                    | 80157   | 0.02   | L                | 1        | 4              | AGG          | 2            | 3                  | 1                 | 6       | M      |
| SOUTH BOX ELDER PICNIC AREA           | 80169   | 0.05   | L                | 1        | 5              | AC           | 1            | 2                  | 3                 | 6       | M      |
| MAIN BOX ELDER P.A.-A                 | 80169-A | 0.03   | L                | 1        | 5              | AC           | 1            | 2                  | 1                 | 4       | L      |

| Table B.5 - Terrestrial Wildlife (TW) |         |        |                  |          |                |              |              |                    |                   |         |        |
|---------------------------------------|---------|--------|------------------|----------|----------------|--------------|--------------|--------------------|-------------------|---------|--------|
| FSR                                   | SEGMENT |        | Functional Class | District | Operational ML | Surface Type | Road Density | Important Habitats | Habitat Diversity | OVERALL |        |
| Name                                  | ID      | Length |                  |          |                |              |              |                    |                   | Value   | Rating |
| MAIN BOX ELDER P.A.-B                 | 80169-B | 0.02   | L                | 1        | 5              | AC           | 1            | 2                  | 3                 | 6       | M      |
| MAIN BOX ELDER P.A.-C                 | 80169-C | 0.01   | L                | 1        | 5              | AC           | 1            | 2                  | 2                 | 5       | M      |
| UPPER BOX ELDER P.A.-D                | 80169-D | 0.04   | L                | 1        | 5              | AC           | 2            | 2                  | 3                 | 7       | H      |
| SOUTH WILLOW CANYON                   | 80171   | 3.51   | L                | 1        | 3              | IMP          | 2            | 1                  | 2                 | 5       | M      |
| SUNSET CG                             | 80173   | 0.20   | L                | 1        | 3              | IMP          | 2            | 2                  | 2                 | 6       | M      |
| RADAR SPRING 4X4                      | 80174   | 0.30   | L                | 1        | 2              | NAT          | 2            | 3                  | 1                 | 6       | M      |
| CHICKEN CREEK LOOP                    | 80175   | 0.75   | L                | 1        | 2              | NAT          | 3            | 3                  | 2                 | 8       | H      |
| RICE STATION                          | 80176   | 0.06   | L                | 1        | 2              | NAT          | 3            | 3                  | 2                 | 8       | H      |
| WARD CANYON                           | 80177   | 5.89   | C                | 1        | 3              | AGG          | 2            | 2                  | 2                 | 6       | M      |
| WARD CANYON                           | 80177   | 2.00   | C                | 1        | 3              | NAT          | 1            | 2                  | 3                 | 6       | M      |
| AQUA LOT                              | 80191   | 0.05   | L                | 1        | 5              | AC           | 1            | 1                  | 1                 | 3       | L      |
| TERRACES BOARDWALK-A                  | 80191-A | 0.02   | L                | 1        | 5              | AC           | 2            | 2                  | 3                 | 7       | H      |
| TERRACES BOARDWALK-B                  | 80191-B | 0.01   | L                | 1        | 5              | AC           | 2            | 2                  | 2                 | 6       | M      |
| TERRACES BOARDWALK-C                  | 80191-C | 0.01   | L                | 1        | 5              | AC           | 2            | 3                  | 3                 | 8       | H      |
| TERRACES BOARDWALK-D                  | 80191-D | 0.01   | L                | 1        | 5              | AC           | 2            | 3                  | 2                 | 7       | H      |
| TERRACES BOARDWALK-E                  | 80191-E | 0.01   | L                | 1        | 5              | AC           | 2            | 3                  | 3                 | 8       | H      |
| TERRACES BOARDWALK-F                  | 80191-F | 0.02   | L                | 1        | 5              | AC           | 2            | 3                  | 3                 | 8       | H      |
| ALBION PARKING LOT                    | 80195   | 0.27   | L                | 1        | 5              | AC           | 2            | 3                  | 1                 | 6       | M      |
| PERUVIAN GULCH-2                      | 80197   | 1.00   | L                | 1        | 2              | NAT          | 2            | 3                  | 2                 | 7       | H      |
| MILLCREEK GUARDSTATION                | 80205   | 0.05   | L                | 1        | 3              | AGG          | 2            | 2                  | 1                 | 5       | M      |
| CHURCH FORK PICNIC AREA               | 80208   | 0.34   | L                | 1        | 5              | AC           | 1            | 1                  | 3                 | 5       | M      |
| MAPLE GROVE PARKING AREA              | 80210   | 0.04   | L                | 1        | 5              | AC           | 2            | 1                  | 1                 | 4       | L      |
| CATHERINE PASS T.H                    | 80211   | 0.02   | L                | 1        | 3              | IMP          | 2            | 1                  | 1                 | 4       | L      |
| P. RIDGE 4X4                          | 80212   | 0.20   | L                | 1        | 2              | NAT          | 2            | 1                  | 1                 | 4       | L      |
| GORDON ACCESS                         | 80214   | 0.16   | L                | 1        | 3              | IMP          | 2            | 1                  | 3                 | 6       | M      |
| FIRS REC. RES.                        | 80215   | 0.50   | L                | 1        | 2              | IMP          | 2            | 1                  | 2                 | 5       | M      |
| WHITE PINE T.H                        | 80219   | 0.08   | L                | 1        | 5              | AC           | 1            | 3                  | 1                 | 5       | M      |
| TANNERS FLAT C G                      | 80220   | 0.28   | L                | 1        | 5              | AC           | 1            | 3                  | 1                 | 5       | M      |
| TANNERS FLAT CG-A                     | 80220-A | 0.13   | L                | 1        | 5              | AC           | 1            | 3                  | 2                 | 6       | M      |
| TANNERS FLAT CG-B                     | 80220-B | 0.07   | L                | 1        | 5              | AC           | 1            | 3                  | 1                 | 5       | M      |
| TANNERS FLAT CG-C                     | 80220-C | 0.14   | L                | 1        | 5              | AC           | 1            | 3                  | 1                 | 5       | M      |
| TANNERS FLAT CG-D                     | 80220-D | 0.28   | L                | 1        | 5              | AC           | 1            | 3                  | 3                 | 7       | H      |
| ALBION BASIN CG                       | 80221   | 0.63   | L                | 1        | 3              | AGG          | 1            | 3                  | 3                 | 7       | H      |
| ALBION BASIN SUMMER HOMES             | 80222   | 0.10   | L                | 1        | 2              | IMP          | 2            | 1                  | 2                 | 5       | M      |
| ALBION BASIN SUMMER HOMES-A           | 80222-A | 0.03   | L                | 1        | 2              | IMP          | 2            | 1                  | 1                 | 4       | L      |
| SOLITUDE CUT OFF                      | 80223   | 0.20   | L                | 1        | 2              | NAT          | 1            | 3                  | 1                 | 5       | M      |
| PARLEYS FORK 4X4                      | 80224   | 2.50   | L                | 1        | 2              | NAT          | 2            | 3                  | 3                 | 8       | H      |
| LOWER BIG WATER T.H                   | 80226   | 0.01   | L                | 1        | 4              | AC           | 2            | 3                  | 2                 | 7       | H      |
| SILVER FORK                           | 80227   | 1.83   | L                | 1        | 2              | NAT          | 2            | 3                  | 3                 | 8       | H      |
| SILVER FORK-A                         | 80227-A | 0.10   | L                | 1        | 2              | NAT          | 2            | 3                  | 2                 | 7       | H      |
| FERGUSON WATER TANK                   | 80228   | 0.10   | L                | 1        | 1              | NAT          | 2            | 3                  | 3                 | 8       | H      |
| COLLINS LIFT TERMINAL                 | 80229   | 0.10   | L                | 1        | 2              | NAT          | 2            | 1                  | 2                 | 5       | M      |
| WATSON BUILDING                       | 80229-A | 0.02   | L                | 1        | 2              | NAT          | 2            | 1                  | 3                 | 6       | M      |
| MILL D REC. RES.                      | 80230   | 0.47   | L                | 1        | 5              | AC           | 2            | 2                  | 3                 | 7       | H      |
| MILL D REC. RES-A                     | 80230-A | 0.60   | L                | 1        | 5              | AC           | 1            | 1                  | 3                 | 5       | M      |
| MILL D REC. RES.-B                    | 80230-B | 0.07   | L                | 1        | 5              | AC           | 1            | 3                  | 1                 | 5       | M      |
| EVERGREEN                             | 80231   | 0.01   | L                | 1        | 3              | AGG          | 1            | 2                  | 3                 | 6       | M      |
| VALLEY GUN 4X4                        | 80232   | 0.05   | L                | 1        | 2              | NAT          | 1            | 3                  | 1                 | 5       | M      |
| PERUVIAN GULCH                        | 80233   | 2.10   | L                | 1        | 2              | NAT          | 1            | 3                  | 1                 | 5       | M      |
| PERUVIAN GULCH-A                      | 80233-A | 0.10   | L                | 1        | 2              | NAT          | 1            | 1                  | 3                 | 5       | M      |
| GAD LIFT                              | 80233-B | 1.84   | L                | 1        | 2              | NAT          | 2            | 1                  | 1                 | 4       | L      |
| MID-GAD                               | 80233-C | 0.10   | L                | 1        | 2              | NAT          | 1            | 1                  | 2                 | 4       | L      |
| LITTLE CLOUD BASE TERMINAL            | 80233-D | 0.30   | L                | 1        | 2              | NAT          | 1            | 1                  | 3                 | 5       | M      |
| BABY THUNDER TERMINAL                 | 80233-E | 0.30   | L                | 1        | 2              | NAT          | 2            | 1                  | 2                 | 5       | M      |
| SNOWBIRD ENTRY #2                     | 80235   | 0.10   | L                | 1        | 5              | AC           | 2            | 3                  | 2                 | 7       | H      |
| NORTH FIREBREAK                       | 80236   | 0.61   | L                | 1        | 2              | NAT          | 1            | 3                  | 3                 | 7       | H      |
| NORTH FIREBREAK                       | 80236   | 0.25   | L                | 1        | 2              | NAT          | 2            | 2                  | 2                 | 6       | M      |
| NORTH FIREBREAK                       | 80236   | 0.14   | L                | 1        | 2              | NAT          | 1            | 1                  | 2                 | 4       | L      |
| NORTH FIREBREAK                       | 80236   | 0.59   | L                | 1        | 2              | NAT          | 1            | 1                  | 3                 | 5       | M      |
| NORTH FIREBREAK                       | 80236   | 0.57   | L                | 1        | 2              | NAT          | 2            | 3                  | 3                 | 8       | H      |
| FIR CREST PICNIC AREA                 | 80237   | 0.04   | L                | 1        | 3              | AGG          | 1            | 1                  | 2                 | 4       | L      |
| FIR CREST PICNIC AREA                 | 80237-A | 0.01   | L                | 1        | 3              | AGG          | 1            | 3                  | 3                 | 7       | H      |
| FIR CREST PICNIC AREA                 | 80237-B | 0.01   | L                | 1        | 3              | AGG          | 1            | 3                  | 3                 | 7       | H      |
| RAIL ROAD GRADE                       | 80238   | 0.30   | L                | 1        | 2              | NAT          | 1            | 3                  | 3                 | 7       | H      |
| ALTA LOOP 4X4                         | 80239   | 5.32   | L                | 1        | 2              | NAT          | 1            | 3                  | 2                 | 6       | M      |
| GERMANIA LIFT TERMINAL                | 80239-A | 0.06   | L                | 1        | 2              | NAT          | 2            | 1                  | 2                 | 5       | M      |

| Table B.5 - Terrestrial Wildlife (TW) |         |        |                  |          |                |              |              |                    |                   |         |        |
|---------------------------------------|---------|--------|------------------|----------|----------------|--------------|--------------|--------------------|-------------------|---------|--------|
| FSR                                   | SEGMENT |        | Functional Class | District | Operational ML | Surface Type | Road Density | Important Habitats | Habitat Diversity | OVERALL |        |
| Name                                  | ID      | Length |                  |          |                |              |              |                    |                   | Value   | Rating |
| CECRET TUNNEL                         | 80239-B | 0.15   | L                | 1        | 2              | NAT          | 1            | 1                  | 1                 | 3       | L      |
| TEMPLE QUARRY                         | 80241   | 0.14   | L                | 1        | 5              | AC           | 1            | 3                  | 3                 | 7       | H      |
| ALBION LIFT                           | 80242   | 0.30   | L                | 1        | 2              | NAT          | 1            | 3                  | 1                 | 5       | M      |
| ALBION LIFT-A                         | 80242-A | 0.07   | L                | 1        | 2              | NAT          | 1            | 3                  | 1                 | 5       | M      |
| CECRET LAKE SUBDIVISION               | 80243   | 0.40   | L                | 1        | 2              | NAT          | 1            | 1                  | 3                 | 5       | M      |
| CECRET LAKE SUBDIVISION-A             | 80243-A | 0.06   | L                | 1        | 2              | NAT          | 1            | 1                  | 1                 | 3       | L      |
| CECRET LAKE SUBDIVISION-B             | 80243-B | 0.10   | L                | 1        | 2              | NAT          | 1            | 3                  | 1                 | 5       | M      |
| BOUNTIFUL PEAK C G                    | 80244   | 0.51   | L                | 1        | 3              | IMP          | 2            | 3                  | 3                 | 8       | H      |
| BOUNTIFUL PK. PICNIC AREA             | 80245   | 0.06   | L                | 1        | 3              | NAT          | 2            | 2                  | 1                 | 5       | M      |
| CLOVER SPRINGS                        | 80246   | 0.01   | L                | 1        | 4              | AGG          | 2            | 2                  | 3                 | 7       | H      |
| CLOVER SPRINGS                        | 80246-A | 0.01   | L                | 1        | 4              | AGG          | 2            | 3                  | 3                 | 8       | H      |
| CLOVER SPRINGS                        | 80246-B | 0.01   | L                | 1        | 4              | AGG          | 1            | 1                  | 2                 | 4       | L      |
| MOUNT OLYMPUS T.H                     | 80247   | 0.10   | L                | 1        | 5              | AC           | 2            | 2                  | 2                 | 6       | M      |
| PARRISH CREEK                         | 80249   | 1.08   | L                | 1        | 2              | IMP          | 2            | 2                  | 3                 | 7       | H      |
| LOWER PARISH PLOTS LOOP               | 80250   | 1.00   | L                | 1        | 2              | NAT          | 1            | 2                  | 2                 | 5       | M      |
| ALBION ALPS                           | 80251   | 1.30   | L                | 1        | 2              | NAT          | 2            | 2                  | 1                 | 5       | M      |
| ALBION ALPS                           | 80251   | 0.20   | L                | 1        | 3              | NAT          | 1            | 1                  | 3                 | 5       | M      |
| NORTH CANYON T.H                      | 80252   | 0.05   | L                | 1        | 2              | NAT          | 1            | 1                  | 2                 | 4       | L      |
| RED BUTTE                             | 80253   | 0.96   | L                | 1        | 2              | NAT          | 2            | 2                  | 2                 | 6       | M      |
| RED BUTTE                             | 80253   | 1.78   | L                | 1        | 2              | IMP          | 1            | 1                  | 1                 | 3       | L      |
| BOUNTIFUL PEAK REC. RES.              | 80254   | 0.20   | L                | 1        | 2              | NAT          | 2            | 2                  | 1                 | 5       | M      |
| BOUNTIFUL PK LOWER REC R              | 80255   | 0.30   | L                | 1        | 2              | NAT          | 2            | 2                  | 3                 | 7       | H      |
| BOUNTIFUL PK LOWER REC R-A            | 80255-A | 0.10   | L                | 1        | 2              | NAT          | 1            | 2                  | 1                 | 4       | L      |
| WATER TANK                            | 80256   | 0.20   | L                | 1        | 2              | NAT          | 2            | 2                  | 3                 | 7       | H      |
| FOUNDATION LOOP                       | 80257   | 0.27   | L                | 1        | 2              | NAT          | 2            | 1                  | 1                 | 4       | L      |
| FOUNDATION LOOP-A                     | 80257-A | 0.10   | L                | 1        | 2              | NAT          | 2            | 1                  | 3                 | 6       | M      |
| UPPER BIG WATER T.H                   | 80258   | 0.03   | L                | 1        | 4              | AC           | 2            | 3                  | 2                 | 7       | H      |
| SMITH LAKE 4X4                        | 80259   | 0.11   | L                | 1        | 2              | NAT          | 1            | 2                  | 2                 | 5       | M      |
| SMITH LAKE 4X4                        | 80259   | 0.08   | L                | 1        | 2              | NAT          | 2            | 3                  | 1                 | 6       | M      |
| SMITH LAKE 4X4                        | 80259   | 0.10   | L                | 1        | 2              | NAT          | 2            | 3                  | 2                 | 7       | H      |
| SMITH LAKE 4X4                        | 80259   | 1.14   | L                | 1        | 2              | NAT          | 2            | 3                  | 2                 | 7       | H      |
| HOLMES CREEK                          | 80260   | 1.39   | L                | 1        | 2              | NAT          | 2            | 1                  | 1                 | 4       | L      |
| LAYTON WATER TANK                     | 80261   | 0.10   | L                | 1        | 2              | NAT          | 2            | 3                  | 1                 | 6       | M      |
| WEBB FRONT                            | 80262   | 0.50   | L                | 1        | 2              | NAT          | 2            | 1                  | 2                 | 5       | M      |
| BURCH HOLLOW T.H                      | 80263   | 0.05   | L                | 1        | 3              | AGG          | 2            | 3                  | 3                 | 8       | H      |
| ARTHURS LOOP 4X4                      | 80264   | 0.44   | L                | 1        | 2              | NAT          | 2            | 2                  | 1                 | 5       | M      |
| ARTHURS FORK 4X4                      | 80265   | 0.78   | L                | 1        | 2              | NAT          | 2            | 1                  | 2                 | 5       | M      |
| ALEXANDER BASIN                       | 80267   | 0.04   | L                | 1        | 3              | AGG          | 2            | 1                  | 1                 | 4       | L      |
| LAMBS CANYON T.H                      | 80268   | 0.02   | L                | 1        | 3              | AGG          | 2            | 3                  | 3                 | 8       | H      |
| RATTLESNAKE T.H                       | 80269   | 0.03   | L                | 1        | 3              | NAT          | 2            | 3                  | 2                 | 7       | H      |
| CECRET LAKE T.H                       | 80270   | 0.04   | L                | 1        | 4              | AGG          | 2            | 3                  | 2                 | 7       | H      |
| LISA FALLS T.H                        | 80271   | 0.02   | L                | 1        | 3              | AGG          | 2            | 1                  | 2                 | 5       | M      |
| REYNOLDS FLAT                         | 80272   | 0.14   | L                | 1        | 4              | AGG          | 2            | 3                  | 2                 | 7       | H      |
| CARDIFF FORK T.H                      | 80274   | 0.07   | L                | 1        | 5              | AC           | 2            | 2                  | 1                 | 5       | M      |
| PARRISH ACCESS                        | 80275   | 0.15   | L                | 1        | 4              | AC           | 2            | 1                  | 1                 | 4       | L      |
| NEFF'S CANYON T.H                     | 80276   | 0.12   | L                | 1        | 4              | AGG          | 2            | 3                  | 2                 | 7       | H      |
| NEFF'S CANYON                         | 80277   | 0.40   | L                | 1        | 2              | NAT          | 2            | 1                  | 2                 | 5       | M      |
| MILL D NORTH FORK T.H                 | 80278   | 0.06   | L                | 1        | 4              | AGG          | 2            | 1                  | 3                 | 6       | M      |
| SHOOTING RANGE                        | 80279   | 0.07   | L                | 1        | 3              | NAT          | 2            | 3                  | 2                 | 7       | H      |
| NORTH FORK GRAVEL PIT                 | 80282   | 0.20   | L                | 1        | 3              | IMP          | 2            | 1                  | 2                 | 5       | M      |
| SNOWBIRD ENTRY #1                     | 80287   | 0.70   | L                | 1        | 5              | AC           | 2            | 3                  | 2                 | 7       | H      |
| BASE ROAD                             | 80287-A | 0.20   | L                | 1        | 5              | AC           | 2            | 3                  | 2                 | 7       | H      |
| BABY THUNDER                          | 80289   | 0.40   | L                | 1        | 2              | NAT          | 2            | 3                  | 2                 | 7       | H      |
| SUPREME BOTTOM TERMINAL               | 80298   | 0.10   | L                | 1        | 2              | IMP          | 2            | 3                  | 2                 | 7       | H      |
| TICKET OFFICE                         | 80325   | 0.16   | L                | 1        | 3              | AGG          | 2            | 3                  | 2                 | 7       | H      |
| ALTA ADMINISTRATION BUILDING          | 80325-A | 0.03   | L                | 1        | 3              | AGG          | 2            | 1                  | 1                 | 4       | L      |
| MINE BUILDING                         | 80325-B | 0.04   | L                | 1        | 3              | AGG          | 2            | 2                  | 2                 | 6       | M      |
| SNOW MAKING                           | 80326   | 0.60   | L                | 1        | 2              | IMP          | 2            | 1                  | 3                 | 6       | M      |
| SNOWBIRD MAINTENANCE SHOP             | 80326-A | 0.10   | L                | 1        | 5              | AC           | 2            | 2                  | 2                 | 6       | M      |
| SNOW CAT PARKING                      | 80326-B | 0.10   | L                | 1        | 3              | AGG          | 2            | 3                  | 2                 | 7       | H      |
| MAGPIE OB/3                           | 80333   | 0.75   | L                | 1        | 2              | NAT          | 2            | 2                  | 2                 | 6       | M      |
| ALF'S                                 | 80358   | 0.67   | L                | 1        | 2              | NAT          | 1            | 3                  | 2                 | 6       | M      |
| CECRET LIFT                           | 80358-A | 0.05   | L                | 1        | 2              | NAT          | 2            | 1                  | 2                 | 5       | M      |
| E FK SUMMER HOME                      | 80401   | 0.30   | L                | 1        | 2              | NAT          | 2            | 1                  | 2                 | 5       | M      |
| MILL F E FK                           | 80402   | 1.75   | L                | 1        | 2              | NAT          | 2            | 1                  | 3                 | 6       | M      |
| MILL F E FK-A                         | 80402-A | 0.10   | L                | 1        | 2              | NAT          | 2            | 1                  | 3                 | 6       | M      |



| Table B.5 - Terrestrial Wildlife (TW) |         |        |                  |          |                |              |              |                    |                   |         |        |
|---------------------------------------|---------|--------|------------------|----------|----------------|--------------|--------------|--------------------|-------------------|---------|--------|
| FSR                                   | SEGMENT |        | Functional Class | District | Operational ML | Surface Type | Road Density | Important Habitats | Habitat Diversity | OVERALL |        |
| Name                                  | ID      | Length |                  |          |                |              |              |                    |                   | Value   | Rating |
| SOLITUDE                              | 80403   | 1.30   | L                | 1        | 2              | NAT          | 1            | 2                  | 2                 | 5       | M      |
| LOWER SOLITUDE PARKING                | 80418   | 0.30   | L                | 1        | 5              | AC           | 1            | 2                  | 3                 | 6       | M      |
| ROUNDHOUSE                            | 80420   | 0.05   | L                | 1        | 2              | NAT          | 3            | 3                  | 2                 | 8       | H      |
| SOLITUDE 1A                           | 80421   | 0.05   | L                | 1        | 2              | NAT          | 1            | 3                  | 3                 | 7       | H      |
| SILVER LAKE PARKING                   | 80423   | 0.10   | L                | 1        | 5              | AC           | 2            | 2                  | 2                 | 6       | M      |
| SNAKE CREEK                           | 80434   | 0.30   | L                | 1        | 2              | NAT          | 2            | 2                  | 1                 | 5       | M      |
| GREAT WESTERN LIFT                    | 80435   | 1.60   | L                | 1        | 2              | NAT          | 3            | 1                  | 2                 | 6       | M      |
| MAJESTIC                              | 80436   | 0.70   | L                | 1        | 2              | NAT          | 1            | 1                  | 2                 | 4       | L      |
| MAJESTIC-A                            | 80436-A | 0.30   | L                | 1        | 2              | NAT          | 2            | 2                  | 1                 | 5       | M      |
| MAJESTIC-B                            | 80436-B | 0.04   | L                | 1        | 2              | NAT          | 1            | 3                  | 1                 | 5       | M      |
| MILL CANYON ROAD                      | 80437   | 0.21   | L                | 1        | 2              | NAT          | 1            | 2                  | 2                 | 5       | M      |
| MILL CANYON ROAD                      | 80437   | 0.17   | L                | 1        | 3              | AGG          | 1            | 1                  | 2                 | 4       | L      |
| MILL CANYON ROAD                      | 80437   | 0.15   | L                | 1        | 3              | AC           | 1            | 2                  | 3                 | 6       | M      |
| MAIN ALTA ENTRY                       | 80439   | 0.33   | L                | 1        | 5              | BST          | 1            | 3                  | 2                 | 6       | M      |
| SHEPARD PEAK                          | 80445   | 0.20   | L                | 1        | 3              | NAT          | 2            | 2                  | 2                 | 6       | M      |
| SHEPARD CREEK                         | 80489   | 1.30   | L                | 1        | 2              | NAT          | 1            | 3                  | 2                 | 6       | M      |
| SPRING RD NORTH                       | 80502   | 0.44   | L                | 1        | 2              | NAT          | 1            | 2                  | 1                 | 4       | L      |
| SPRING RD SOUTH                       | 80503   | 0.18   | L                | 1        | 2              | NAT          | 1            | 2                  | 1                 | 4       | L      |
| DAVENPORT T.H                         | 80529   | 0.02   | L                | 1        | 3              | NAT          | 3            | 1                  | 1                 | 5       | M      |
| BIG HOLLOW-80530                      | 80530   | 0.23   | L                | 1        | 2              | NAT          | 3            | 1                  | 1                 | 5       | M      |
| MARTIN FORK T.H                       | 80534   | 0.06   | L                | 1        | 2              | NAT          | 3            | 1                  | 1                 | 5       | M      |
| WEST CANYON T.H                       | 80536   | 0.02   | L                | 1        | 2              | AGG          | 3            | 1                  | 1                 | 5       | M      |
| O P MILLER T.H                        | 80537   | 0.09   | L                | 1        | 3              | IMP          | 3            | 1                  | 2                 | 6       | M      |
| WEST CANYON                           | 80538   | 0.76   | L                | 1        | 2              | NAT          | 2            | 1                  | 1                 | 4       | L      |
| NORTH FORK NORTH WILLOW               | 80539   | 0.64   | L                | 1        | 2              | NAT          | 1            | 1                  | 1                 | 3       | L      |
| ROCK CANYON                           | 80540   | 0.80   | L                | 1        | 2              | NAT          | 1            | 1                  | 1                 | 3       | L      |
| BROONS CANYON CREEK                   | 80541   | 0.33   | L                | 1        | 1              | NAT          | 1            | 2                  | 1                 | 4       | L      |
| DAVENPORT                             | 80542   | 1.02   | L                | 1        | 2              | NAT          | 2            | 2                  | 1                 | 5       | M      |
| MAGPIE CANYON                         | 80543   | 0.65   | L                | 1        | 2              | NAT          | 1            | 1                  | 3                 | 5       | M      |
| ROUND CANYON                          | 80544   | 1.51   | L                | 1        | 1              | NAT          | 1            | 2                  | 2                 | 5       | M      |
| BOX CANYON                            | 80545   | 1.38   | L                | 1        | 2              | NAT          | 1            | 3                  | 2                 | 6       | M      |
| PASS CANYON                           | 80546   | 1.75   | L                | 1        | 2              | NAT          | 2            | 2                  | 2                 | 6       | M      |
| COTTONWOOD CG                         | 80548   | 0.03   | L                | 1        | 3              | AGG          | 1            | 2                  | 2                 | 5       | M      |
| INTAKE CG                             | 80549   | 0.10   | L                | 1        | 3              | NAT          | 1            | 3                  | 3                 | 7       | H      |
| BOY SCOUT CG                          | 80550   | 0.18   | L                | 1        | 3              | AGG          | 1            | 2                  | 3                 | 6       | M      |
| SOUTH WILLOW GUARD STATION            | 80551   | 0.10   | L                | 1        | 2              | NAT          | 3            | 1                  | 1                 | 5       | M      |
| MONUMENT CANYON                       | 80552   | 1.10   | L                | 1        | 1              | NAT          | 1            | 1                  | 1                 | 3       | L      |
| LOOP CG                               | 80553   | 0.83   | L                | 1        | 3              | NAT          | 1            | 2                  | 1                 | 4       | L      |
| LOOP CG-A                             | 80553-A | 0.05   | L                | 1        | 3              | AGG          | 1            | 1                  | 2                 | 4       | L      |
| LOOP CG-B                             | 80553-B | 0.06   | L                | 1        | 3              | AGG          | 1            | 1                  | 2                 | 4       | L      |
| BEAR FORK                             | 80554   | 1.80   | L                | 1        | 2              | NAT          | 3            | 1                  | 1                 | 5       | M      |
| DEADMAN CREEK                         | 80555   | 2.00   | L                | 1        | 2              | NAT          | 2            | 1                  | 3                 | 6       | M      |
| CONDIE - DEADMAN                      | 80556   | 4.25   | L                | 1        | 1              | NAT          | 3            | 1                  | 1                 | 5       | M      |
| CHOKECHERRY CANYON                    | 80557   | 0.48   | L                | 1        | 2              | NAT          | 2            | 3                  | 1                 | 6       | M      |
| SPRING CREEK                          | 80558   | 0.20   | L                | 1        | 2              | NAT          | 3            | 1                  | 2                 | 6       | M      |
| BARLOW HOLLOW                         | 80559   | 0.30   | L                | 1        | 2              | NAT          | 2            | 1                  | 3                 | 6       | M      |
| MACK TANK                             | 80567   | 0.17   | L                | 1        | 1              | NAT          | 3            | 1                  | 1                 | 5       | M      |
| LIME KILN SPRING                      | 80568   | 0.91   | L                | 1        | 2              | NAT          | 3            | 1                  | 1                 | 5       | M      |
| MACK CANYON                           | 80569   | 1.25   | L                | 1        | 1              | NAT          | 2            | 1                  | 1                 | 4       | L      |
| MACK CANYON                           | 80569   | 0.60   | L                | 1        | 2              | NAT          | 3            | 1                  | 1                 | 5       | M      |
| LOOP DISPERSED                        | 80570   | 0.24   | L                | 1        | 2              | NAT          | 3            | 1                  | 2                 | 6       | M      |
| MEDINA FLAT                           | 80571   | 0.22   | L                | 1        | 3              | NAT          | 3            | 1                  | 1                 | 5       | M      |
| MINING FORK 4X4                       | 80578   | 3.48   | L                | 1        | 2              | NAT          | 2            | 3                  | 2                 | 7       | H      |
| COAL PIT FLAT                         | 80579   | 1.74   | L                | 1        | 2              | NAT          | 2            | 3                  | 3                 | 8       | H      |
| BOX ELDER CANYON                      | 80584   | 0.80   | L                | 1        | 2              | NAT          | 2            | 3                  | 3                 | 8       | H      |
| MARTIN FORK                           | 80585   | 0.50   | L                | 1        | 2              | NAT          | 3            | 1                  | 2                 | 6       | M      |
| BIRCHES PICNIC AREA                   | 80630   | 0.04   | L                | 1        | 3              | AGG          | 2            | 1                  | 3                 | 6       | M      |
| BIRCHES PICNIC AREA-A                 | 80630-A | 0.05   | L                | 1        | 3              | AGG          | 2            | 1                  | 2                 | 5       | M      |
| DOUGHNUT FALLS T.H                    | 80631   | 0.02   | L                | 1        | 4              | AGG          | 2            | 1                  | 1                 | 4       | L      |
| JORDAN PINES                          | 80632   | 0.28   | L                | 1        | 4              | AGG          | 2            | 1                  | 2                 | 5       | M      |
| JORDAN PINES-A                        | 80632-A | 0.06   | L                | 1        | 4              | AGG          | 2            | 1                  | 3                 | 6       | M      |
| JORDAN PINES-B                        | 80632-B | 0.05   | L                | 1        | 4              | AGG          | 2            | 1                  | 2                 | 5       | M      |
| OAKRIDGE PICNIC AREA                  | 80633   | 0.20   | L                | 1        | 2              | IMP          | 2            | 2                  | 3                 | 7       | H      |
| LEDGEMERE                             | 80634   | 0.04   | L                | 1        | 5              | AC           | 2            | 1                  | 3                 | 6       | M      |
| STEED CANYON OVERLOOK                 | 80806   | 0.26   | L                | 1        | 2              | NAT          | 3            | 2                  | 2                 | 7       | H      |
| SESSIONS DISPERSED                    | 80807   | 0.10   | L                | 1        | 2              | NAT          | 3            | 2                  | 1                 | 6       | M      |

| Table B.5 - Terrestrial Wildlife (TW) |         |        |                  |          |                |              |              |                    |                   |         |        |
|---------------------------------------|---------|--------|------------------|----------|----------------|--------------|--------------|--------------------|-------------------|---------|--------|
| FSR                                   | SEGMENT |        | Functional Class | District | Operational ML | Surface Type | Road Density | Important Habitats | Habitat Diversity | OVERALL |        |
| Name                                  | ID      | Length |                  |          |                |              |              |                    |                   | Value   | Rating |
| SESSIONS DISPERSED-A                  | 80807-A | 0.08   | L                | 1        | 2              | NAT          | 3            | 2                  | 2                 | 7       | H      |
| SESSIONS MTN.                         | 80815   | 4.28   | L                | 1        | 2              | NAT          | 3            | 1                  | 1                 | 5       | M      |
| CORNER CANYON                         | 80981   | 0.28   | L                | 1        | 3              | IMP          | 2            | 1                  | 2                 | 5       | M      |
| CORNER CANYON-A                       | 80981-A | 0.32   | L                | 1        | 3              | IMP          | 2            | 1                  | 2                 | 5       | M      |
| BAIR CANYON                           | 81001   | 1.25   | L                | 1        | 2              | NAT          | 2            | 1                  | 3                 | 6       | M      |
| SHEEP TRAIL 4X4                       | 81002   | 1.30   | L                | 1        | 1              | NAT          | 2            | 1                  | 2                 | 5       | M      |
| REIDING - MALMBERG                    | 81003   | 0.20   | L                | 1        | 1              | NAT          | 2            | 2                  | 2                 | 6       | M      |
| UPPER EAST FORK 2                     | 81004   | 0.20   | L                | 1        | 2              | NAT          | 3            | 1                  | 2                 | 6       | M      |
| UPPER EAST FORK 1                     | 81005   | 0.20   | L                | 1        | 2              | NAT          | 3            | 2                  | 1                 | 6       | M      |
| BIG GRANITE CANYON                    | 81006   | 1.30   | L                | 1        | 2              | NAT          | 3            | 2                  | 3                 | 8       | H      |
| BAKER CANYON                          | 81008   | 0.06   | L                | 1        | 1              | NAT          | 3            | 1                  | 2                 | 6       | M      |
| WHITE ROCKS CANYON                    | 81009   | 0.20   | L                | 1        | 1              | NAT          | 3            | 1                  | 2                 | 6       | M      |
| LIBDIUM MINE                          | 81010   | 0.17   | L                | 1        | 2              | NAT          | 3            | 2                  | 2                 | 7       | H      |
| DRY FORK-81011                        | 81011   | 0.32   | L                | 1        | 2              | NAT          | 3            | 1                  | 2                 | 6       | M      |
| BARLOW CREEK SHORTCUTS                | 81012   | 0.90   | L                | 1        | 2              | NAT          | 3            | 3                  | 3                 | 9       | H      |
| BARLOW CREEK SHORTCUTS-A              | 81012-A | 0.10   | L                | 1        | 2              | NAT          | 3            | 1                  | 2                 | 6       | M      |
| SLATE ROCK HOLLOW                     | 81013   | 0.08   | L                | 1        | 1              | NAT          | 3            | 3                  | 1                 | 7       | H      |
| MAGPIE-1                              | 81014   | 0.90   | L                | 1        | 2              | NAT          | 3            | 3                  | 3                 | 9       | H      |
| MAGPIE-2                              | 81015   | 0.30   | L                | 1        | 2              | NAT          | 3            | 3                  | 2                 | 8       | H      |
| WARNICK PICNIC SITE                   | 70003   | 0.10   | L                | 2        | 3              | AGG          | 1            | 3                  | 2                 | 6       | M      |
| TIBBLE FORK SH AREA                   | 70006   | 0.80   | L                | 2        | 3              | P            | 2            | 3                  | 1                 | 6       | M      |
| TIBBLE FORK SH AREA                   | 70006   | 0.10   | L                | 2        | 4              | BST          | 1            | 2                  | 3                 | 6       | M      |
| TIBBLE FK SUMMER HOMES A              | 70006A  | 0.13   | L                | 2        | 4              | AC           | 2            | 2                  | 2                 | 6       | M      |
| TIBBLE FK SUMMER HOMES B              | 70006B  | 0.35   | L                | 2        | 4              | AC           | 2            | 1                  | 1                 | 4       | L      |
| TIBBLE FK SUMMER HOMES C              | 70006C  | 0.10   | L                | 2        | 2              | IMP          | 2            | 1                  | 1                 | 4       | L      |
| MINERAL BASIN                         | 70007   | 0.00   | L                | 2        | 2              | NAT          | 1            | 2                  | 2                 | 5       | M      |
| MINERAL BASIN                         | 70007   | 0.04   | L                | 2        | 2              | NAT          | 3            | 2                  | 1                 | 6       | M      |
| MINERAL BASIN                         | 70007   | 0.49   | L                | 2        | 2              | NAT          | 2            | 3                  | 1                 | 6       | M      |
| MINERAL BASIN                         | 70007   | 1.40   | L                | 2        | 2              | NAT          | 1            | 2                  | 3                 | 6       | M      |
| MINERAL BASIN                         | 70007   | 0.06   | L                | 2        | 2              | NAT          | 2            | 3                  | 3                 | 8       | H      |
| MINERAL BASIN                         | 70007   | 0.93   | L                | 2        | 2              | NAT          | 2            | 1                  | 3                 | 6       | M      |
| SILVER LAKE FLAT                      | 70008   | 1.55   | L                | 2        | 3              | NAT          | 2            | 3                  | 3                 | 8       | H      |
| SILVER LAKE FLAT                      | 70008   | 2.08   | L                | 2        | 3              | AGG          | 2            | 3                  | 2                 | 7       | H      |
| SILVER LAKE SH AREA                   | 70009   | 0.56   | L                | 2        | 3              | NAT          | 1            | 1                  | 3                 | 5       | M      |
| SILVER LAKE SUMMER HOMES              | 70009A  | 0.12   | L                | 2        | 3              | NAT          | 2            | 1                  | 1                 | 4       | L      |
| GRANITE FLAT CG                       | 70010   | 1.03   | L                | 2        | 4              | BST          | 2            | 1                  | 2                 | 5       | M      |
| GRANITE FLAT LOOP A                   | 70010A  | 0.80   | L                | 2        | 4              | AC           | 1            | 3                  | 2                 | 6       | M      |
| TRAIL HEAD PKG. GRANITE FLAT          | 70010B  | 0.11   | L                | 2        | 4              | AC           | 2            | 1                  | 3                 | 6       | M      |
| GRANITE FLAT CAMPGROUND LOOP C        | 70010C  | 0.29   | L                | 2        | 4              | AC           | 2            | 3                  | 2                 | 7       | H      |
| GRANITE FLAT LOOP D                   | 70010D  | 0.29   | L                | 2        | 4              | AC           | 1            | 3                  | 1                 | 5       | M      |
| CAMPGROUND LOOP 'F'                   | 70010F  | 0.10   | L                | 2        | 4              | P            | 2            | 3                  | 1                 | 6       | M      |
| MINERAL BASIN TRAIL ACCESS            | 70011   | 0.25   | L                | 2        | 2              | NAT          | 2            | 1                  | 3                 | 6       | M      |
| TIMPOONEKE GS                         | 70012   | 0.07   | L                | 2        | 3              | NAT          | 2            | 3                  | 1                 | 6       | M      |
| SQUAW PEAK                            | 70027   | 8.66   | C                | 2        | 2              | NAT          | 3            | 3                  | 2                 | 8       | H      |
| SQUAW PEAK                            | 70027   | 4.99   | C                | 2        | 4              | IMP          | 1            | 2                  | 2                 | 5       | M      |
| SQUAW PEAK                            | 70027   | 0.03   | C                | 2        | 4              | BST          | 1            | 3                  | 2                 | 6       | M      |
| SQUAW PEAK                            | 70027   | 2.99   | C                | 2        | 5              | BST          | 3            | 1                  | 1                 | 5       | M      |
| TIMPOONEKE CG                         | 70053   | 0.50   | L                | 2        | 4              | AGG          | 3            | 2                  | 1                 | 6       | M      |
| CAMPGROUND LOOP                       | 70053A  | 0.20   | L                | 2        | 4              | AGG          | 2            | 3                  | 1                 | 6       | M      |
| CAMPGROUND LOOP                       | 70053D  | 0.10   | L                | 2        | 4              | AGG          | 3            | 2                  | 3                 | 8       | H      |
| TIMPOONEKE                            | 70056   | 0.33   | L                | 2        | 2              | AC           | 3            | 3                  | 1                 | 7       | H      |
| TIMPOONEKE                            | 70056   | 3.35   | L                | 2        | 2              | NAT          | 2            | 1                  | 2                 | 5       | M      |
| TIMPOONEKE                            | 70056   | 4.61   | L                | 2        | 2              | AGG          | 2            | 3                  | 3                 | 8       | H      |
| TIMPOONEKE                            | 70056   | 0.16   | L                | 2        | 2              | AGG          | 2            | 3                  | 1                 | 6       | M      |
| TIMPOONEKE                            | 70056   | 0.52   | L                | 2        | 4              | AC           | 2            | 3                  | 2                 | 7       | H      |
| SOUTH FORK RS                         | 70057   | 0.20   | L                | 2        | 4              | BST          | 3            | 2                  | 1                 | 6       | M      |
| AMERICAN FORK - SNAKE CRK             | 70085   | 2.76   | C                | 2        | 2              | NAT          | 2            | 1                  | 1                 | 4       | L      |
| AMERICAN FORK - SNAKE CRK             | 70085   | 11.05  | C                | 2        | 2              | NAT          | 3            | 2                  | 1                 | 6       | M      |
| LITTLE MILL CG                        | 70098   | 0.51   | L                | 2        | 4              | AC           | 2            | 1                  | 1                 | 4       | L      |
| DRY CREEK CANYON                      | 70099   | 0.11   | L                | 2        | 3              | AGG          | 1            | 1                  | 1                 | 3       | L      |
| MUTUAL DELL CG                        | 70101   | 0.20   | L                | 2        | 5              | BST          | 3            | 3                  | 1                 | 7       | H      |
| ALTAMONT CG                           | 70102   | 0.50   | L                | 2        | 4              | AC           | 3            | 1                  | 2                 | 6       | M      |
| THEATRE IN THE PINES                  | 70105   | 0.10   | L                | 2        | 5              | BST          | 3            | 2                  | 2                 | 7       | H      |
| MARY ELLEN GULCH                      | 70111   | 0.35   | L                | 2        | 2              | NAT          | 1            | 1                  | 3                 | 5       | M      |
| MARY ELLEN GULCH                      | 70111   | 0.07   | L                | 2        | 2              | NAT          | 1            | 3                  | 2                 | 6       | M      |
| MARY ELLEN GULCH                      | 70111   | 0.48   | L                | 2        | 2              | NAT          | 2            | 1                  | 2                 | 5       | M      |

| Table B.5 - Terrestrial Wildlife (TW) |         |        |                  |          |                |              |              |                    |                   |         |        |
|---------------------------------------|---------|--------|------------------|----------|----------------|--------------|--------------|--------------------|-------------------|---------|--------|
| FSR                                   | SEGMENT |        | Functional Class | District | Operational ML | Surface Type | Road Density | Important Habitats | Habitat Diversity | OVERALL |        |
| Name                                  | ID      | Length |                  |          |                |              |              |                    |                   | Value   | Rating |
| MARY ELLEN GULCH                      | 70111   | 1.40   | L                | 2        | 2              | NAT          | 2            | 1                  | 1                 | 4       | L      |
| CASCADE SCENIC DRIVE                  | 70114   | 6.80   | C                | 2        | 5              | AC           | 3            | 2                  | 1                 | 6       | M      |
| HOUSE ROCK                            | 70138   | 0.10   | L                | 2        | 4              | AGG          | 1            | 3                  | 2                 | 6       | M      |
| MOUNT TIMPANOGOS CG                   | 70140   | 0.14   | L                | 2        | 4              | BST          | 2            | 2                  | 1                 | 5       | M      |
| MT TIMPANOGOS CAMPGROUND LOOP A       | 70140A  | 0.30   | L                | 2        | 4              | BST          | 1            | 1                  | 3                 | 5       | M      |
| SILVER LAKE FLAT PENNINSULA           | 70178   | 0.11   | L                | 2        | 2              | NAT          | 2            | 3                  | 1                 | 6       | M      |
| DISPERSED CAMP AREA                   | 70179   | 0.10   | L                | 2        | 2              | NAT          | 2            | 3                  | 3                 | 8       | H      |
| MILL CANYON SPRING                    | 70180   | 2.43   | L                | 2        | 2              | AGG          | 2            | 1                  | 3                 | 6       | M      |
| DISPERSED CAMP AREA                   | 70182   | 0.20   | L                | 2        | 2              | NAT          | 2            | 3                  | 1                 | 6       | M      |
| POLE LINE PASS EAST                   | 70184   | 0.05   | L                | 2        | 2              | NAT          | 3            | 3                  | 1                 | 7       | H      |
| POLE LINE PASS NORTH                  | 70185   | 0.25   | L                | 2        | 2              | NAT          | 2            | 3                  | 1                 | 6       | M      |
| DISPERSED CAMP SITE                   | 70186   | 0.15   | L                | 2        | 2              | NAT          | 2            | 3                  | 1                 | 6       | M      |
| SNAKE CREEK MINE DUMP                 | 70191   | 0.45   | L                | 2        | 2              | NAT          | 1            | 3                  | 3                 | 7       | H      |
| MAJOR EVANS                           | 70193   | 0.06   | L                | 2        | 2              | NAT          | 2            | 3                  | 1                 | 6       | M      |
| MAJOR EVANS                           | 70193   | 0.10   | L                | 2        | 2              | NAT          | 2            | 3                  | 3                 | 8       | H      |
| MAJOR EVANS                           | 70193   | 0.19   | L                | 2        | 2              | NAT          | 2            | 3                  | 2                 | 7       | H      |
| MAJOR EVANS                           | 70193   | 0.07   | L                | 2        | 2              | NAT          | 3            | 2                  | 2                 | 7       | H      |
| MAJOR EVANS                           | 70193   | 0.11   | L                | 2        | 2              | NAT          | 2            | 3                  | 2                 | 7       | H      |
| MAJOR EVANS                           | 70193   | 3.39   | L                | 2        | 2              | NAT          | 2            | 2                  | 3                 | 7       | H      |
| SHAFFER FORK                          | 70194   | 1.80   | L                | 2        | 2              | NAT          | 1            | 1                  | 1                 | 3       | L      |
| MILLER HILL                           | 70195   | 0.20   | L                | 2        | 2              | NAT          | 2            | 1                  | 2                 | 5       | M      |
| MILLER HILL                           | 70195   | 0.13   | L                | 2        | 2              | NAT          | 2            | 1                  | 2                 | 5       | M      |
| BEAR CANYON                           | 70196   | 0.43   | L                | 2        | 2              | NAT          | 2            | 2                  | 1                 | 5       | M      |
| DISPERSED CAMP SITE                   | 70197   | 0.20   | L                | 2        | 2              | NAT          | 1            | 1                  | 2                 | 4       | L      |
| ALTA DRY FORK                         | 70198   | 1.40   | L                | 2        | 2              | NAT          | 1            | 2                  | 1                 | 4       | L      |
| ALTA DRY FORK                         | 70198   | 0.12   | L                | 2        | 2              | NAT          | 2            | 1                  | 1                 | 4       | L      |
| ALTA DRY FORK                         | 70198   | 0.27   | L                | 2        | 2              | NAT          | 1            | 1                  | 1                 | 3       | L      |
| GREATER UT VALLEY OVERL*              | 70199   | 0.34   | L                | 2        | 4              | BST          | 2            | 3                  | 1                 | 6       | M      |
| HOPE CAMPGROUND                       | 70200   | 0.76   | L                | 2        | 3              | NAT          | 3            | 3                  | 3                 | 9       | H      |
| VALLEY VIEW OVERLOOK                  | 70201   | 0.01   | L                | 2        | 3              | AGG          | 2            | 1                  | 2                 | 5       | M      |
| ROCK CANYON CAMPGROUND                | 70202   | 0.69   | L                | 2        | 2              | NAT          | 3            | 3                  | 3                 | 9       | H      |
| ROCK CANYON CAMPGROUND                | 70202A  | 0.40   | L                | 2        | 2              | NAT          | 2            | 3                  | 2                 | 7       | H      |
| ROCK CANYON CAMPGROUND                | 70202B  | 0.50   | L                | 2        | 2              | NAT          | 2            | 1                  | 2                 | 5       | M      |
| SCHOOL HOUSE SPRING                   | 70208   | 2.14   | L                | 2        | 2              | NAT          | 2            | 1                  | 2                 | 5       | M      |
| UPPER SALAMANDER FLAT                 | 70210   | 0.14   | L                | 2        | 2              | AGG          | 2            | 1                  | 1                 | 4       | L      |
| ASPEN PATCH                           | 70211   | 0.10   | L                | 2        | 2              | NAT          | 3            | 3                  | 2                 | 8       | H      |
| GRA                                   | 70212   | 0.59   | L                | 2        | 2              | NAT          | 2            | 2                  | 3                 | 7       | H      |
| TIMP CAVE WATER SYSTEM                | 70213   | 0.13   | L                | 2        | 1              | NAT          | 1            | 2                  | 2                 | 5       | M      |
| THE NARROWS                           | 70214   | 0.25   | L                | 2        | 2              | NAT          | 2            | 3                  | 2                 | 7       | H      |
| CASCADE SPRING                        | 70216   | 0.14   | L                | 2        | 3              | IMP          | 2            | 1                  | 2                 | 5       | M      |
| CASCADE SPRING                        | 70216   | 0.06   | L                | 2        | 3              | AC           | 2            | 3                  | 2                 | 7       | H      |
| HUNTING CAMP                          | 70217   | 0.10   | L                | 2        | 2              | AGG          | 2            | 2                  | 2                 | 6       | M      |
| OLD CONRAD SITE                       | 70220   | 0.10   | L                | 2        | 2              | NAT          | 2            | 2                  | 2                 | 6       | M      |
| FIRE BREAK                            | 70222   | 0.32   | L                | 2        | 2              | NAT          | 2            | 1                  | 2                 | 5       | M      |
| FIRE BREAK                            | 70222   | 0.13   | L                | 2        | 2              | NAT          | 2            | 2                  | 2                 | 6       | M      |
| UPPER DEBRIS BASIN                    | 70223   | 0.06   | L                | 2        | 2              | NAT          | 2            | 1                  | 1                 | 4       | L      |
| LOWER DEBRIS BASIN                    | 70224   | 0.08   | L                | 2        | 2              | NAT          | 3            | 2                  | 3                 | 8       | H      |
| PETRO GRAVEL PIT                      | 70225   | 0.11   | L                | 2        | 2              | NAT          | 1            | 1                  | 2                 | 4       | L      |
| GAS LINE                              | 70229   | 0.06   | L                | 2        | 2              | NAT          | 2            | 2                  | 2                 | 6       | M      |
| UPPER ALTA SPRING                     | 70230   | 0.55   | L                | 2        | 1              | NAT          | 3            | 1                  | 2                 | 6       | M      |
| WEST GRAVEYARD FLAT                   | 70295   | 0.32   | L                | 2        | 2              | NAT          | 3            | 1                  | 2                 | 6       | M      |
| CUMMINGS PARKWAY                      | 70317   | 0.47   | C                | 2        | 2              | NAT          | 3            | 3                  | 2                 | 8       | H      |
| HOBNAIL                               | 70320   | 0.87   | L                | 2        | 2              | NAT          | 3            | 2                  | 2                 | 7       | H      |
| SAGE FLAT OVERLOOK                    | 70321   | 0.17   | L                | 2        | 2              | NAT          | 3            | 1                  | 1                 | 5       | M      |
| N G GRAVEL PIT                        | 70322   | 0.09   | L                | 2        | 2              | NAT          | 1            | 1                  | 2                 | 4       | L      |
| GRAVEL PIT                            | 70399   | 0.30   | L                | 2        | 1              | NAT          | 3            | 3                  | 2                 | 8       | H      |
| GRAVEL PIT                            | 70399   | 0.10   | L                | 2        | 1              | NAT          | 2            | 1                  | 2                 | 5       | M      |
| GRAVEL PIT                            | 70399   | 0.29   | L                | 2        | 1              | NAT          | 1            | 1                  | 2                 | 4       | L      |
| FIRE BREAK                            | 70400   | 2.07   | L                | 2        | 2              | NAT          | 3            | 3                  | 1                 | 7       | H      |
| NATIONAL GUARD DISPERSED CAMP         | 70403   | 0.28   | L                | 2        | 2              | NAT          | 1            | 1                  | 2                 | 4       | L      |
| NATIONAL GUARD CAMP LOOP A            | 70403A  | 0.26   | L                | 2        | 2              | NAT          | 1            | 3                  | 2                 | 6       | M      |
| NATIONAL GUARD CAMP LOOP B            | 70403B  | 0.11   | L                | 2        | 2              | NAT          | 3            | 1                  | 2                 | 6       | M      |
| NATIONAL GUARD CAMP LOOP C            | 70403C  | 0.09   | L                | 2        | 2              | NAT          | 1            | 1                  | 3                 | 5       | M      |
| SAGE CREEK CORRAL (GUN RANGE)         | 70409   | 0.04   | L                | 2        | 1              | NAT          | 2            | 3                  | 2                 | 7       | H      |
| CANAL ROAD                            | 70410   | 1.10   | L                | 2        | 1              | NAT          | 3            | 3                  | 2                 | 8       | H      |
| CANAL ROAD                            | 70410   | 0.10   | L                | 2        | 1              | NAT          | 2            | 3                  | 3                 | 8       | H      |

| Table B.5 - Terrestrial Wildlife (TW) |         |        |                  |          |                |              |              |                    |                   |         |        |
|---------------------------------------|---------|--------|------------------|----------|----------------|--------------|--------------|--------------------|-------------------|---------|--------|
| FSR                                   | SEGMENT |        | Functional Class | District | Operational ML | Surface Type | Road Density | Important Habitats | Habitat Diversity | OVERALL |        |
| Name                                  | ID      | Length |                  |          |                |              |              |                    |                   | Value   | Rating |
| CLAY PIT                              | 70411   | 0.13   | L                | 2        | 1              | NAT          | 3            | 2                  | 2                 | 7       | H      |
| CLAY PIT 2                            | 70412   | 0.50   | L                | 2        | 1              | NAT          | 2            | 1                  | 2                 | 5       | M      |
| CLAY PIT 2                            | 70412   | 0.01   | L                | 2        | 1              | NAT          | 2            | 1                  | 2                 | 5       | M      |
| CLAY PIT 2                            | 70412   | 0.50   | L                | 2        | 1              | NAT          | 2            | 1                  | 1                 | 4       | L      |
| ALTA DITCH                            | 70413   | 0.51   | L                | 2        | 1              | NAT          | 3            | 2                  | 2                 | 7       | H      |
| ALTA DITCH                            | 70413   | 0.03   | L                | 2        | 1              | NAT          | 1            | 1                  | 3                 | 5       | M      |
| ROCK CANYON                           | 70414   | 0.23   | L                | 2        | 1              | NAT          | 2            | 1                  | 1                 | 4       | L      |
| INDIAN TRAIL ROAD                     | 70416   | 0.32   | L                | 2        | 2              | NAT          | 1            | 3                  | 3                 | 7       | H      |
| FIRE BREAK ROAD                       | 70419   | 0.02   | L                | 2        | 2              | NAT          | 1            | 2                  | 2                 | 5       | M      |
| FIRE BREAK ROAD                       | 70419   | 0.43   | L                | 2        | 2              | NAT          | 2            | 2                  | 2                 | 6       | M      |
| BIG FLAT                              | 70420   | 1.01   | L                | 2        | 2              | NAT          | 3            | 2                  | 3                 | 8       | H      |
| PIPELINE                              | 70421   | 0.37   | L                | 2        | 1              | NAT          | 1            | 3                  | 2                 | 6       | M      |
| PIPELINE                              | 70421   | 0.26   | L                | 2        | 2              | NAT          | 2            | 1                  | 1                 | 4       | L      |
| PACIFIC                               | 70422   | 0.32   | L                | 2        | 2              | NAT          | 3            | 1                  | 2                 | 6       | M      |
| CASCADE OVERLOOK                      | 70474   | 0.10   | L                | 2        | 5              | BST          | 2            | 2                  | 1                 | 5       | M      |
| LITTLE DEER CREEK                     | 70475   | 3.02   | L                | 2        | 2              | NAT          | 2            | 2                  | 3                 | 7       | H      |
| CASCADE SPRINGS PARKING               | 70475A  | 0.03   | L                | 2        | 4              | BST          | 2            | 3                  | 1                 | 6       | M      |
| KOLOB BASIN OVERLOOK                  | 70476   | 0.10   | L                | 2        | 2              | NAT          | 2            | 1                  | 1                 | 4       | L      |
| MILK MAID                             | 70586   | 1.18   | L                | 2        | 2              | NAT          | 3            | 3                  | 2                 | 8       | H      |
| MILK MAID                             | 70586   | 0.03   | L                | 2        | 2              | NAT          | 3            | 3                  | 2                 | 8       | H      |
| MILK MAID                             | 70586   | 0.31   | L                | 2        | 2              | NAT          | 3            | 2                  | 2                 | 7       | H      |
| LINDON WATER TANKS                    | 70589   | 0.24   | A                | 2        | 2              | NAT          | 3            | 1                  | 2                 | 6       | M      |
| ARCHERY RANGE                         | 70590   | 0.63   | L                | 2        | 3              | NAT          | 3            | 2                  | 2                 | 7       | H      |
| LIECHTY                               | 70591   | 0.40   | L                | 2        | 2              | NAT          | 1            | 3                  | 2                 | 6       | M      |
| LINDON WATER SYSTEM                   | 70592   | 0.95   | L                | 2        | 2              | NAT          | 3            | 2                  | 2                 | 7       | H      |
| LINDON WATER SYSTEM                   | 70592   | 0.62   | L                | 2        | 2              | NAT          | 1            | 2                  | 2                 | 5       | M      |
| LINDON WATER SYSTEM                   | 70592   | 0.05   | L                | 2        | 3              | AC           | 3            | 2                  | 2                 | 7       | H      |
| LINDON WATER SYSTEM                   | 70592   | 0.22   | L                | 2        | 3              | AC           | 1            | 1                  | 1                 | 3       | L      |
| THE COVE                              | 70593   | 0.60   | L                | 2        | 2              | NAT          | 3            | 2                  | 2                 | 7       | H      |
| DUTCHMAN                              | 70594   | 0.27   | L                | 2        | 2              | NAT          | 2            | 3                  | 2                 | 7       | H      |
| UPPER DUTCHMAN                        | 70595   | 0.10   | L                | 2        | 1              | NAT          | 3            | 1                  | 1                 | 5       | M      |
| PACIFIC MINE                          | 70596   | 0.10   | L                | 2        | 2              | NAT          | 3            | 1                  | 2                 | 6       | M      |
| OLD MILLER HILL                       | 70597   | 0.10   | L                | 2        | 2              | NAT          | 3            | 1                  | 1                 | 5       | M      |
| WING FLAT                             | 70619   | 3.38   | L                | 2        | 2              | NAT          | 3            | 1                  | 3                 | 7       | H      |
| HORSE TRANSFER STATION                | 70685   | 0.20   | L                | 2        | 4              | BST          | 2            | 1                  | 3                 | 6       | M      |
| SLATE CANYON                          | 70710   | 2.51   | L                | 2        | 1              | NAT          | 3            | 1                  | 2                 | 6       | M      |
| SHINGLE MILL/TREE FOIL                | 70711   | 0.78   | L                | 2        | 1              | NAT          | 2            | 1                  | 2                 | 5       | M      |
| HUNTER PARKING                        | 70716   | 0.02   | L                | 2        | 1              | NAT          | 1            | 2                  | 3                 | 6       | M      |
| HUNTER PARKING                        | 70716   | 0.12   | L                | 2        | 2              | NAT          | 2            | 2                  | 2                 | 6       | M      |
| HUNTER PARKING                        | 70716   | 0.63   | L                | 2        | 2              | NAT          | 1            | 1                  | 2                 | 4       | L      |
| BIG SPRINGS HOLLOW                    | 70717   | 1.54   | L                | 2        | 2              | NAT          | 1            | 1                  | 2                 | 4       | L      |
| ELK HOLLOW                            | 70720   | 0.25   | L                | 2        | 2              | NAT          | 1            | 1                  | 2                 | 4       | L      |
| SAMPS HOLLOW OVERLOOK                 | 70721   | 0.26   | L                | 2        | 2              | NAT          | 2            | 1                  | 2                 | 5       | M      |
| TIMPOONEKE TURN AROUND                | 70749   | 0.13   | L                | 2        | 3              | AGG          | 3            | 1                  | 1                 | 5       | M      |
| BONE HOLLOW                           | 70019   | 2.04   | L                | 3        | 2              | NAT          | 1            | 2                  | 1                 | 4       | L      |
| HARVEY MEADOW EAST                    | 70023   | 0.45   | L                | 3        | 2              | NAT          | 3            | 3                  | 2                 | 8       | H      |
| LITTLE WEST FORK LOOP                 | 70026   | 3.00   | L                | 3        | 1              | NAT          | 3            | 3                  | 2                 | 8       | H      |
| LITTLE WEST FORK LOOP                 | 70026   | 1.65   | L                | 3        | 2              | NAT          | 3            | 3                  | 2                 | 8       | H      |
| WEST FORK ACCESS SPUR 2               | 70035   | 1.19   | L                | 3        | 1              | NAT          | 2            | 1                  | 3                 | 6       | M      |
| SOAPSTONE                             | 70037   | 5.26   | C                | 3        | 3              | AGG          | 3            | 1                  | 2                 | 6       | M      |
| SOAPSTONE                             | 70037   | 0.04   | C                | 3        | 3              | AC           | 1            | 1                  | 1                 | 3       | L      |
| WEST FORK ACCESS SPUR 4               | 70040   | 1.20   | L                | 3        | 1              | NAT          | 2            | 2                  | 2                 | 6       | M      |
| UNICORN RIDGE - INDIAN CREEK          | 70042   | 0.02   | A                | 3        | 4              | P            | 3            | 2                  | 1                 | 6       | M      |
| UNICORN RIDGE - INDIAN CREEK          | 70042   | 1.45   | A                | 3        | 4              | AGG          | 1            | 2                  | 3                 | 6       | M      |
| UNICORN RIDGE - INDIAN CREEK          | 70042   | 0.70   | A                | 3        | 4              | AGG          | 3            | 2                  | 1                 | 6       | M      |
| UNICORN RIDGE - INDIAN CREEK          | 70042   | 0.51   | A                | 3        | 4              | AGG          | 3            | 2                  | 3                 | 8       | H      |
| UNICORN RIDGE - INDIAN CREEK          | 70042   | 4.56   | A                | 3        | 4              | AGG          | 3            | 2                  | 1                 | 6       | M      |
| BALD MOUNTAIN                         | 70043   | 1.68   | C                | 3        | 2              | NAT          | 1            | 2                  | 3                 | 6       | M      |
| BALD MOUNTAIN                         | 70043   | 0.08   | C                | 3        | 2              | NAT          | 3            | 1                  | 2                 | 6       | M      |
| BALD MOUNTAIN                         | 70043   | 0.80   | C                | 3        | 2              | NAT          | 3            | 2                  | 2                 | 7       | H      |
| BALD MOUNTAIN                         | 70043   | 0.03   | C                | 3        | 2              | NAT          | 3            | 2                  | 2                 | 7       | H      |
| PARKER RESERVOIR                      | 70044   | 5.92   | L                | 3        | 2              | NAT          | 3            | 3                  | 1                 | 7       | H      |
| CIRCLE-MAIN CANYON                    | 70046   | 3.56   | C                | 3        | 2              | NAT          | 1            | 2                  | 2                 | 5       | M      |
| CIRCLE-MAIN CANYON                    | 70046   | 0.19   | L                | 3        | 2              | AGG          | 1            | 1                  | 1                 | 3       | L      |
| CIRCLE-MAIN CANYON                    | 70046   | 2.07   | C                | 3        | 2              | AGG          | 2            | 3                  | 1                 | 6       | M      |
| CIRCLE-MAIN CANYON                    | 70046   | 5.38   | C                | 3        | 3              | AGG          | 1            | 1                  | 1                 | 3       | L      |

| Table B.5 - Terrestrial Wildlife (TW) |         |        |                  |          |                |              |              |                    |                   |         |        |
|---------------------------------------|---------|--------|------------------|----------|----------------|--------------|--------------|--------------------|-------------------|---------|--------|
| FSR                                   | SEGMENT |        | Functional Class | District | Operational ML | Surface Type | Road Density | Important Habitats | Habitat Diversity | OVERALL |        |
| Name                                  | ID      | Length |                  |          |                |              |              |                    |                   | Value   | Rating |
| STRAWBERRY RIVER                      | 70049   | 5.99   | C                | 3        | 3              | AGG          | 1            | 1                  | 1                 | 3       | L      |
| WEST FORK DUCHESNE                    | 70050   | 7.37   | C                | 3        | 2              | NAT          | 3            | 1                  | 2                 | 6       | M      |
| WEST FORK DUCHESNE                    | 70050   | 3.91   | C                | 3        | 3              | AGG          | 1            | 3                  | 2                 | 6       | M      |
| WEST FORK DUSCHENE (ASHLEY)           | 70050A  | 5.39   | C                | 3        | 3              | AGG          | 3            | 2                  | 2                 | 7       | H      |
| CAMPBELL HOLLOW RIDGE                 | 70052   | 5.88   | L                | 3        | 2              | NAT          | 2            | 1                  | 1                 | 4       | L      |
| MILL HOLLOW-DUCHESNE RI*              | 70054   | 0.19   | A                | 3        | 4              | AC           | 3            | 1                  | 2                 | 6       | M      |
| MILL HOLLOW-DUCHESNE RI*              | 70054   | 10.30  | A                | 3        | 4              | AGG          | 3            | 1                  | 2                 | 6       | M      |
| HEBER MOUNTAIN SPUR 1                 | 70055   | 1.67   | L                | 3        | 2              | NAT          | 2            | 1                  | 2                 | 5       | M      |
| MILL HOLLOW RIDGE                     | 70060   | 3.40   | L                | 3        | 2              | NAT          | 3            | 3                  | 1                 | 7       | H      |
| INDIAN SPRINGS                        | 70069   | 0.17   | L                | 3        | 2              | NAT          | 3            | 1                  | 1                 | 5       | M      |
| CURRENT RIDGE                         | 70080   | 0.07   | C                | 3        | 2              | NAT          | 3            | 1                  | 2                 | 6       | M      |
| CURRENT RIDGE                         | 70080   | 0.22   | C                | 3        | 2              | NAT          | 3            | 2                  | 1                 | 6       | M      |
| CURRENT RIDGE                         | 70080   | 10.75  | C                | 3        | 2              | NAT          | 3            | 2                  | 2                 | 7       | H      |
| CURRENT RIDGE                         | 70080   | 4.91   | C                | 3        | 2              | NAT          | 3            | 2                  | 1                 | 6       | M      |
| COOP CREEK                            | 70082   | 10.72  | A                | 3        | 3              | AGG          | 1            | 1                  | 2                 | 4       | L      |
| COOP CREEK                            | 70082   | 3.43   | A                | 3        | 4              | AGG          | 3            | 2                  | 1                 | 6       | M      |
| LAKE CREEK-CURRENT CREEK              | 70083   | 7.22   | A                | 3        | 3              | AGG          | 3            | 2                  | 1                 | 6       | M      |
| LAKE CREEK-CURRENT CREEK              | 70083   | 3.65   | A                | 3        | 3              | AGG          | 3            | 2                  | 2                 | 7       | H      |
| TROUT CREEK                           | 70084   | 6.11   | C                | 3        | 2              | NAT          | 3            | 1                  | 2                 | 6       | M      |
| WILLOW CREEK                          | 70086   | 2.58   | L                | 3        | 2              | NAT          | 2            | 1                  | 1                 | 4       | L      |
| COLD SPRINGS                          | 70089   | 1.34   | L                | 3        | 2              | NAT          | 1            | 1                  | 2                 | 4       | L      |
| COLD SPRINGS                          | 70089   | 1.66   | L                | 3        | 2              | AGG          | 1            | 2                  | 3                 | 6       | M      |
| COLD SPRINGS                          | 70089   | 1.60   | L                | 3        | 3              | AGG          | 1            | 3                  | 1                 | 5       | M      |
| DEVILS NOTCH                          | 70090   | 2.30   | C                | 3        | 2              | NAT          | 2            | 1                  | 1                 | 4       | L      |
| DEVILS NOTCH                          | 70090   | 1.09   | C                | 3        | 2              | AGG          | 1            | 3                  | 3                 | 7       | H      |
| DEVILS NOTCH                          | 70090   | 2.40   | C                | 3        | 3              | NAT          | 1            | 2                  | 2                 | 5       | M      |
| DEVILS NOTCH                          | 70090   | 0.52   | C                | 3        | 3              | NAT          | 1            | 3                  | 1                 | 5       | M      |
| DEVILS NOTCH                          | 70090   | 1.20   | C                | 3        | 3              | AGG          | 2            | 1                  | 1                 | 4       | L      |
| DEVILS NOTCH                          | 70090   | 1.51   | C                | 3        | 3              | AGG          | 3            | 1                  | 1                 | 5       | M      |
| DUCHESNE RIDGE                        | 70091   | 7.58   | C                | 3        | 3              | NAT          | 3            | 1                  | 2                 | 6       | M      |
| DUCHESNE RIDGE                        | 70091   | 0.03   | C                | 3        | 3              | AC           | 3            | 3                  | 1                 | 7       | H      |
| BJORKMAN HOLLOW                       | 70092   | 4.95   | L                | 3        | 2              | AGG          | 2            | 1                  | 1                 | 4       | L      |
| BJORKMAN HOLLOW                       | 70092   | 2.52   | L                | 3        | 2              | NAT          | 3            | 1                  | 1                 | 5       | M      |
| MILL B                                | 70093   | 4.45   | L                | 3        | 2              | NAT          | 3            | 1                  | 1                 | 5       | M      |
| HOGS BACK                             | 70094   | 1.18   | L                | 3        | 2              | NAT          | 2            | 2                  | 1                 | 5       | M      |
| HOGS BACK                             | 70094   | 5.29   | L                | 3        | 2              | NAT          | 3            | 1                  | 2                 | 6       | M      |
| BOX SPRINGS                           | 70095   | 0.70   | L                | 3        | 2              | NAT          | 3            | 1                  | 2                 | 6       | M      |
| HEBER MTN                             | 70096   | 7.27   | L                | 3        | 2              | NAT          | 3            | 1                  | 2                 | 6       | M      |
| HEART LAKE                            | 70097   | 1.16   | L                | 3        | 2              | NAT          | 3            | 1                  | 1                 | 5       | M      |
| PIUTA                                 | 70103   | 1.80   | L                | 3        | 2              | NAT          | 3            | 2                  | 2                 | 7       | H      |
| VAT CREEK RIDGE                       | 70104   | 1.50   | L                | 3        | 2              | NAT          | 1            | 2                  | 2                 | 5       | M      |
| LOW PASS CREEK                        | 70106   | 5.55   | L                | 3        | 2              | NAT          | 1            | 2                  | 2                 | 5       | M      |
| BIG SPRINGS                           | 70109   | 4.04   | C                | 3        | 3              | NAT          | 3            | 2                  | 2                 | 7       | H      |
| SQUAW CREEK                           | 70110   | 2.60   | L                | 3        | 2              | NAT          | 1            | 3                  | 1                 | 5       | M      |
| LODGEPOLE CG                          | 70113   | 0.27   | L                | 3        | 4              | BST          | 2            | 3                  | 3                 | 8       | H      |
| LODGEPOLE CAMPGROUND LOOP A           | 70113A  | 0.63   | L                | 3        | 4              | BST          | 2            | 1                  | 2                 | 5       | M      |
| LODGEPOLE CAMPGROUND LOOP B1          | 70113B1 | 0.19   | L                | 3        | 4              | BST          | 3            | 2                  | 2                 | 7       | H      |
| LODGEPOLE CAMPGROUND LOOP B2          | 70113B2 | 0.17   | L                | 3        | 4              | BST          | 3            | 2                  | 1                 | 6       | M      |
| BRYANTS FORK                          | 70120   | 0.34   | L                | 3        | 1              | NAT          | 3            | 2                  | 1                 | 6       | M      |
| BRYANTS FORK                          | 70120   | 0.12   | L                | 3        | 1              | IMP          | 1            | 1                  | 2                 | 4       | L      |
| BRYANTS FORK                          | 70120   | 0.02   | L                | 3        | 3              | AC           | 1            | 1                  | 2                 | 4       | L      |
| BRYANTS FORK                          | 70120   | 0.65   | L                | 3        | 3              | IMP          | 1            | 3                  | 2                 | 6       | M      |
| LITTLE VALLEY                         | 70121   | 2.75   | L                | 3        | 2              | NAT          | 1            | 3                  | 3                 | 7       | H      |
| CAMPBELL HOLLOW                       | 70122   | 2.93   | L                | 3        | 2              | NAT          | 1            | 2                  | 2                 | 5       | M      |
| VAT CREEK RIDGE SPUR 1                | 70123   | 0.20   | L                | 3        | 2              | NAT          | 3            | 3                  | 2                 | 8       | H      |
| MILL A. BULL SPRINGS ROAD             | 70124   | 0.40   | L                | 3        | 2              | AGG          | 2            | 2                  | 1                 | 5       | M      |
| WOLF CREEK CG                         | 70127   | 0.20   | L                | 3        | 3              | AGG          | 1            | 2                  | 3                 | 6       | M      |
| CENTER CANYON                         | 70128   | 1.68   | L                | 3        | 2              | NAT          | 2            | 2                  | 3                 | 7       | H      |
| CIRCLE SPRING                         | 70129   | 0.59   | L                | 3        | 2              | NAT          | 1            | 3                  | 2                 | 6       | M      |
| BURNT STUMP                           | 70130   | 0.51   | L                | 3        | 2              | NAT          | 3            | 3                  | 2                 | 8       | H      |
| WEST SIDE STRAWBERRY                  | 70131   | 0.50   | A                | 3        | 2              | NAT          | 1            | 1                  | 1                 | 3       | L      |
| WEST SIDE STRAWBERRY                  | 70131   | 0.73   | A                | 3        | 2              | NAT          | 1            | 1                  | 2                 | 4       | L      |
| WEST SIDE STRAWBERRY                  | 70131   | 4.03   | A                | 3        | 2              | NAT          | 1            | 3                  | 2                 | 6       | M      |
| WEST SIDE STRAWBERRY                  | 70131   | 1.45   | A                | 3        | 3              | AGG          | 3            | 3                  | 1                 | 7       | H      |
| WEST SIDE STRAWBERRY                  | 70131   | 4.49   | A                | 3        | 4              | AGG          | 3            | 1                  | 1                 | 5       | M      |
| WEST SIDE STRAWBERRY                  | 70131   | 0.19   | A                | 3        | 5              | AGG          | 3            | 2                  | 2                 | 7       | H      |

| Table B.5 - Terrestrial Wildlife (TW) |         |        |                  |          |                |              |              |                    |                   |         |        |
|---------------------------------------|---------|--------|------------------|----------|----------------|--------------|--------------|--------------------|-------------------|---------|--------|
| FSR                                   | SEGMENT |        | Functional Class | District | Operational ML | Surface Type | Road Density | Important Habitats | Habitat Diversity | OVERALL |        |
| Name                                  | ID      | Length |                  |          |                |              |              |                    |                   | Value   | Rating |
| WEST SIDE STRAWBERRY                  | 70131   | 1.65   | A                | 3        | 5              | AC           | 1            | 1                  | 3                 | 5       | M      |
| WEST SIDE STRAWBERRY                  | 70131   | 3.58   | A                | 3        | 5              | AC           | 1            | 1                  | 3                 | 5       | M      |
| WEST SIDE STRAWBERRY                  | 70131   | 8.55   | A                | 3        | 5              | AC           | 1            | 2                  | 1                 | 4       | L      |
| SOUTH WILLOW                          | 70133   | 0.29   | L                | 3        | 2              | NAT          | 1            | 3                  | 1                 | 5       | M      |
| CLYDE CREEK                           | 70134   | 3.42   | L                | 3        | 2              | IMP          | 1            | 2                  | 2                 | 5       | M      |
| CLYDE CREEK                           | 70134   | 2.02   | L                | 3        | 2              | NAT          | 2            | 3                  | 2                 | 7       | H      |
| STRAWBERRY RIDGE                      | 70135   | 0.25   | L                | 3        | 2              | NAT          | 2            | 2                  | 1                 | 5       | M      |
| STRAWBERRY RIDGE                      | 70135   | 4.34   | L                | 3        | 2              | NAT          | 1            | 3                  | 2                 | 6       | M      |
| STRAWBERRY RIDGE                      | 70135   | 0.59   | L                | 3        | 2              | NAT          | 1            | 2                  | 2                 | 5       | M      |
| STRAWBERRY RIDGE                      | 70135   | 5.32   | L                | 3        | 2              | NAT          | 2            | 1                  | 2                 | 5       | M      |
| STRAWBERRY MTN                        | 70137   | 4.12   | L                | 3        | 2              | NAT          | 3            | 2                  | 2                 | 7       | H      |
| RED CREEK MTN                         | 70139   | 0.35   | L                | 3        | 2              | NAT          | 3            | 2                  | 1                 | 6       | M      |
| RED CREEK MTN                         | 70139   | 0.67   | L                | 3        | 2              | NAT          | 1            | 1                  | 2                 | 4       | L      |
| RED CREEK MTN                         | 70139   | 0.08   | L                | 3        | 2              | NAT          | 1            | 1                  | 2                 | 4       | L      |
| RED CREEK MTN                         | 70139   | 0.77   | L                | 3        | 2              | NAT          | 2            | 2                  | 1                 | 5       | M      |
| DOCK FLAT                             | 70143   | 2.01   | L                | 3        | 3              | NAT          | 2            | 3                  | 2                 | 7       | H      |
| DOCK FLAT                             | 70143   | 1.12   | L                | 3        | 3              | AGG          | 2            | 1                  | 1                 | 4       | L      |
| CURRENT CREEK CAMPGROUND              | 70145   | 0.72   | C                | 3        | 4              | AC           | 3            | 2                  | 1                 | 6       | M      |
| CURRENT CRK CAMPGROUND LOOP A         | 70145A  | 0.34   | C                | 3        | 4              | AC           | 2            | 3                  | 2                 | 7       | H      |
| CURRENT CRK CAMPGROUND LOOP B         | 70145B  | 0.32   | C                | 3        | 4              | AC           | 1            | 1                  | 3                 | 5       | M      |
| CURRENT CRK CAMPGROUND LOOP C         | 70145C  | 0.45   | C                | 3        | 4              | AC           | 3            | 3                  | 2                 | 8       | H      |
| CURRENT CRK CAMPGROUND LOOP D         | 70145D  | 0.85   | C                | 3        | 4              | AC           | 2            | 1                  | 2                 | 5       | M      |
| CURRENT CRK PARKING AREA E            | 70145E  | 0.48   | C                | 3        | 4              | AC           | 2            | 1                  | 2                 | 5       | M      |
| OLD MINE ROAD                         | 70146   | 0.30   | L                | 3        | 2              | NAT          | 2            | 3                  | 2                 | 7       | H      |
| CHIPMAN                               | 70148   | 3.44   | L                | 3        | 2              | NAT          | 1            | 2                  | 2                 | 5       | M      |
| MUD CREEK                             | 70150   | 4.42   | L                | 3        | 2              | NAT          | 2            | 1                  | 2                 | 5       | M      |
| RHODES CANYON                         | 70151   | 1.15   | L                | 3        | 2              | NAT          | 1            | 3                  | 3                 | 7       | H      |
| POINT OF PINES                        | 70154   | 0.30   | L                | 3        | 1              | AGG          | 1            | 2                  | 2                 | 5       | M      |
| SILVER MEADOW SPUR 1                  | 70157   | 0.80   | L                | 3        | 2              | NAT          | 2            | 3                  | 2                 | 7       | H      |
| RED CR MTN SPUR 1                     | 70168   | 1.30   | L                | 3        | 2              | NAT          | 1            | 1                  | 2                 | 4       | L      |
| TIMS HOLE SPUR 1                      | 70171   | 1.00   | L                | 3        | 1              | NAT          | 2            | 1                  | 2                 | 5       | M      |
| TIMS HOLE SPUR 2                      | 70172   | 0.80   | L                | 3        | 1              | NAT          | 2            | 3                  | 2                 | 7       | H      |
| SILVER MEADOWS                        | 70174   | 7.53   | C                | 3        | 2              | NAT          | 2            | 2                  | 3                 | 7       | H      |
| DRY HOLLOW                            | 70181   | 0.58   | L                | 3        | 2              | NAT          | 2            | 2                  | 1                 | 5       | M      |
| BIG DRY WATER HOLLOW                  | 70188   | 0.17   | L                | 3        | 2              | NAT          | 3            | 1                  | 2                 | 6       | M      |
| WATER HOLLOW SPUR 1                   | 70189   | 0.70   | L                | 3        | 2              | NAT          | 3            | 1                  | 2                 | 6       | M      |
| JIMMIES PT                            | 70190   | 0.47   | L                | 3        | 2              | NAT          | 2            | 2                  | 3                 | 7       | H      |
| ALVIES BENCH                          | 70192   | 3.43   | L                | 3        | 2              | NAT          | 2            | 2                  | 2                 | 6       | M      |
| RACETRACK CUTOFF                      | 70203   | 0.60   | L                | 3        | 2              | NAT          | 2            | 3                  | 3                 | 8       | H      |
| LITTLE SOUTH FORK 2                   | 70204   | 0.64   | L                | 3        | 1              | NAT          | 2            | 2                  | 2                 | 6       | M      |
| LITTLE SOUTH FORK 1                   | 70205   | 0.50   | L                | 3        | 1              | NAT          | 3            | 1                  | 3                 | 7       | H      |
| LITTLE SOUTH FORK 7                   | 70206   | 0.20   | L                | 3        | 1              | NAT          | 2            | 1                  | 2                 | 5       | M      |
| LITTLE SOUTH FORK 4                   | 70207   | 1.50   | L                | 3        | 1              | NAT          | 3            | 1                  | 3                 | 7       | H      |
| LIME KLIN                             | 70221   | 0.10   | L                | 3        | 2              | NAT          | 2            | 2                  | 2                 | 6       | M      |
| RASPBERRY KNOLL                       | 70226   | 0.40   | L                | 3        | 2              | NAT          | 3            | 3                  | 2                 | 8       | H      |
| CURRENT RIDGE SPUR 4                  | 70227   | 0.20   | L                | 3        | 2              | NAT          | 3            | 1                  | 1                 | 5       | M      |
| LAMBERT HOLLOW FIRE CAMP              | 70231   | 0.10   | L                | 3        | 2              | NAT          | 3            | 3                  | 2                 | 8       | H      |
| SOUTH DRAW SOAPSTONE                  | 70233   | 0.15   | L                | 3        | 2              | NAT          | 1            | 1                  | 2                 | 4       | L      |
| CURRENT CREEK COW CAMP                | 70234   | 0.35   | L                | 3        | 2              | NAT          | 2            | 2                  | 1                 | 5       | M      |
| BILLS BASIN                           | 70235   | 0.50   | L                | 3        | 2              | NAT          | 2            | 1                  | 1                 | 4       | L      |
| (OLD SMITH BASIN/COOP RD ALIN)        | 70237   | 1.30   | L                | 3        | 1              | NAT          | 3            | 3                  | 2                 | 8       | H      |
| (OLD SMITH BASIN/COOP RD ALIN)        | 70237   | 0.53   | L                | 3        | 2              | NAT          | 2            | 1                  | 2                 | 5       | M      |
| (OLD SMITH BASIN/COOP RD ALIN)        | 70237   | 0.13   | L                | 3        | 2              | NAT          | 2            | 1                  | 1                 | 4       | L      |
| CAMP SITE                             | 70238   | 0.10   | L                | 3        | 2              | NAT          | 3            | 3                  | 3                 | 9       | H      |
| WATER HOLLOW RIDGE                    | 70239   | 1.27   | L                | 3        | 2              | NAT          | 3            | 1                  | 2                 | 6       | M      |
| IRON MINE DISPERSED SITE              | 70241   | 0.10   | L                | 3        | 2              | AGG          | 3            | 3                  | 3                 | 9       | H      |
| PASS CREEK RIDGE                      | 70242   | 1.41   | L                | 3        | 2              | NAT          | 3            | 1                  | 1                 | 5       | M      |
| SMITH BASIN                           | 70243   | 0.30   | L                | 3        | 2              | NAT          | 3            | 2                  | 2                 | 7       | H      |
| LOWER DRY HOLLOW                      | 70244   | 0.27   | L                | 3        | 2              | NAT          | 3            | 1                  | 3                 | 7       | H      |
| CHICKEN CREEK                         | 70245   | 8.93   | L                | 3        | 2              | NAT          | 3            | 1                  | 2                 | 6       | M      |
| LAYOUT                                | 70246   | 5.62   | L                | 3        | 2              | NAT          | 3            | 1                  | 3                 | 7       | H      |
| BIG DRY CANYON                        | 70247   | 2.50   | L                | 3        | 2              | NAT          | 3            | 3                  | 2                 | 8       | H      |
| WATER HOLLOW                          | 70248   | 2.65   | L                | 3        | 2              | NAT          | 3            | 1                  | 2                 | 6       | M      |
| TROUT CREEK RIDGE                     | 70249   | 2.02   | L                | 3        | 2              | NAT          | 2            | 2                  | 2                 | 6       | M      |
| WASTE CANYON                          | 70251   | 0.56   | L                | 3        | 2              | NAT          | 3            | 1                  | 2                 | 6       | M      |
| SILVER MEADOW CAMP SITE               | 70252   | 0.14   | L                | 3        | 2              | NAT          | 3            | 2                  | 2                 | 7       | H      |

| Table B.5 - Terrestrial Wildlife (TW) |         |        |                  |          |                |              |              |                    |                   |         |        |
|---------------------------------------|---------|--------|------------------|----------|----------------|--------------|--------------|--------------------|-------------------|---------|--------|
| FSR                                   | SEGMENT |        | Functional Class | District | Operational ML | Surface Type | Road Density | Important Habitats | Habitat Diversity | OVERALL |        |
| Name                                  | ID      | Length |                  |          |                |              |              |                    |                   | Value   | Rating |
| SOAPSTONE CAMPSITE                    | 70254   | 0.10   | L                | 3        | 2              | NAT          | 3            | 3                  | 2                 | 8       | H      |
| JONES HOLLOW                          | 70257   | 3.67   | L                | 3        | 2              | NAT          | 2            | 1                  | 2                 | 5       | M      |
| DATUS MEADOWS NORTH                   | 70259   | 0.14   | L                | 3        | 2              | NAT          | 2            | 1                  | 2                 | 5       | M      |
| NORTH FORK SOAPSTONE                  | 70260   | 0.24   | L                | 3        | 2              | NAT          | 3            | 1                  | 3                 | 7       | H      |
| CAMPSITE                              | 70261   | 0.29   | L                | 3        | 2              | NAT          | 2            | 3                  | 2                 | 7       | H      |
| SAWMILL                               | 70262   | 0.48   | L                | 3        | 2              | NAT          | 3            | 1                  | 1                 | 5       | M      |
| TELEPHONE HOLLOW                      | 70263   | 2.22   | L                | 3        | 2              | NAT          | 2            | 1                  | 1                 | 4       | L      |
| MILL B COW CAMP                       | 70264   | 0.25   | L                | 3        | 2              | NAT          | 3            | 3                  | 3                 | 9       | H      |
| DANIELS RESERVOIR                     | 70267   | 1.00   | L                | 3        | 2              | NAT          | 3            | 1                  | 1                 | 5       | M      |
| DANIELS RESERVOIR SPUR 1              | 70268   | 0.15   | L                | 3        | 2              | NAT          | 3            | 1                  | 2                 | 6       | M      |
| CORRAL                                | 70269   | 0.17   | L                | 3        | 2              | NAT          | 2            | 1                  | 1                 | 4       | L      |
| SHEEP HUNTER CAMP                     | 70270   | 0.12   | L                | 3        | 2              | NAT          | 2            | 2                  | 3                 | 7       | H      |
| LAKE CREEK RIDGE                      | 70272   | 0.18   | L                | 3        | 1              | NAT          | 3            | 2                  | 3                 | 8       | H      |
| SOAPSTONE PASS CAMP                   | 70273   | 0.10   | L                | 3        | 2              | NAT          | 1            | 3                  | 2                 | 6       | M      |
| CAMPSITE                              | 70274   | 0.07   | L                | 3        | 2              | NAT          | 3            | 2                  | 3                 | 8       | H      |
| RIGHT FORK SOUTH DIP VAT              | 70278   | 0.57   | L                | 3        | 1              | NAT          | 3            | 1                  | 3                 | 7       | H      |
| EAST FORK MILL HOLLOW SPUR            | 70279   | 0.62   | L                | 3        | 2              | IMP          | 3            | 1                  | 2                 | 6       | M      |
| HERDERS CAMP                          | 70280   | 0.29   | L                | 3        | 2              | NAT          | 3            | 2                  | 1                 | 6       | M      |
| MILL HOLLOW CG                        | 70281   | 0.42   | L                | 3        | 3              | AGG          | 3            | 2                  | 2                 | 7       | H      |
| MILL HOLLOW CG LOOP A                 | 70281A  | 0.43   | L                | 3        | 3              | AGG          | 3            | 1                  | 1                 | 5       | M      |
| MILL HOLLOW CG LOOP B                 | 70281B  | 0.19   | L                | 3        | 3              | AGG          | 3            | 1                  | 2                 | 6       | M      |
| MILL HOLLOW CG LOOP C                 | 70281C  | 0.06   | L                | 3        | 3              | AGG          | 3            | 2                  | 3                 | 8       | H      |
| EAST FORK-MILL HOLLOW                 | 70283   | 0.70   | L                | 3        | 1              | AGG          | 3            | 1                  | 1                 | 5       | M      |
| EAST FORK-MILL HOLLOW                 | 70283   | 0.87   | L                | 3        | 3              | AGG          | 3            | 2                  | 2                 | 7       | H      |
| SHINGLE MILL HOLLOW                   | 70284   | 1.70   | L                | 3        | 2              | NAT          | 2            | 1                  | 1                 | 4       | L      |
| LONG HOLLOW                           | 70286   | 2.71   | L                | 3        | 2              | NAT          | 3            | 3                  | 1                 | 7       | H      |
| LAMBERT BURN                          | 70287   | 0.99   | L                | 3        | 2              | NAT          | 2            | 3                  | 3                 | 8       | H      |
| LAKE FORK                             | 70288   | 0.25   | L                | 3        | 2              | NAT          | 3            | 1                  | 2                 | 6       | M      |
| BRYANTS FORK SUMMER HOME              | 70289   | 0.99   | L                | 3        | 3              | AGG          | 1            | 3                  | 1                 | 5       | M      |
| NORTH FORK BRYANTS FORK               | 70290   | 0.74   | L                | 3        | 2              | AGG          | 3            | 1                  | 3                 | 7       | H      |
| MUD CREEK SPUR 1                      | 70292   | 0.35   | L                | 3        | 2              | NAT          | 3            | 2                  | 2                 | 7       | H      |
| DUCHESNE RIDGE SPUR 3                 | 70293   | 1.04   | L                | 3        | 1              | NAT          | 2            | 1                  | 2                 | 5       | M      |
| DUCHESNE RIDGE SPUR 3                 | 70293   | 1.43   | L                | 3        | 2              | NAT          | 3            | 3                  | 2                 | 8       | H      |
| MAIN CANYON TURN AROUND               | 70294   | 0.10   | L                | 3        | 2              | NAT          | 2            | 1                  | 2                 | 5       | M      |
| NORTH MUD CREEK                       | 70296   | 0.35   | L                | 3        | 1              | NAT          | 3            | 1                  | 3                 | 7       | H      |
| NORTH MUD CREEK                       | 70296   | 0.71   | L                | 3        | 2              | NAT          | 2            | 1                  | 3                 | 6       | M      |
| UPPER MUD CREEK                       | 70298   | 2.10   | L                | 3        | 2              | NAT          | 3            | 2                  | 1                 | 6       | M      |
| CLYDE CREEK TIMBER SALE               | 70299   | 0.88   | L                | 3        | 1              | NAT          | 2            | 2                  | 2                 | 6       | M      |
| CLYDE CREEK TIMBER SALE               | 70299   | 1.21   | L                | 3        | 2              | NAT          | 3            | 2                  | 2                 | 7       | H      |
| SOAPSTONE BASIN OVERLOOK              | 70300   | 2.02   | C                | 3        | 1              | NAT          | 2            | 2                  | 3                 | 7       | H      |
| SOAPSTONE BASIN OVERLOOK              | 70300   | 0.07   | C                | 3        | 2              | AGG          | 1            | 1                  | 2                 | 4       | L      |
| CLYDE CREEK TS SPUR 1                 | 70301   | 1.60   | L                | 3        | 2              | NAT          | 1            | 2                  | 2                 | 5       | M      |
| STREEPER CREEK                        | 70302   | 0.66   | L                | 3        | 2              | NAT          | 2            | 2                  | 1                 | 5       | M      |
| SOAPSTONE                             | 70304   | 4.04   | L                | 3        | 2              | NAT          | 3            | 2                  | 2                 | 7       | H      |
| SOAPSTONE                             | 70304   | 0.45   | L                | 3        | 2              | AGG          | 1            | 3                  | 2                 | 6       | M      |
| BIG GLADE CAMPSITE                    | 70305   | 0.08   | L                | 3        | 2              | NAT          | 3            | 1                  | 2                 | 6       | M      |
| WINTERTON SPRING                      | 70307   | 0.55   | L                | 3        | 3              | NAT          | 2            | 3                  | 1                 | 6       | M      |
| MURDOCK HOLLOW                        | 70308   | 2.51   | L                | 3        | 2              | NAT          | 2            | 1                  | 3                 | 6       | M      |
| CENTER CREEK                          | 70309   | 1.05   | L                | 3        | 2              | NAT          | 1            | 3                  | 2                 | 6       | M      |
| CAMP HOLLOW                           | 70310   | 0.52   | L                | 3        | 2              | NAT          | 2            | 1                  | 2                 | 5       | M      |
| GAGING STATION ACCESS                 | 70311   | 0.87   | L                | 3        | 1              | NAT          | 3            | 2                  | 3                 | 8       | H      |
| GAGING STATION ACCESS                 | 70311   | 0.43   | L                | 3        | 2              | NAT          | 3            | 3                  | 2                 | 8       | H      |
| CURRANT CREEK WORK CENT*              | 70313   | 0.27   | L                | 3        | 3              | AGG          | 3            | 2                  | 1                 | 6       | M      |
| TIMS HOLE                             | 70316   | 4.21   | L                | 3        | 1              | NAT          | 3            | 2                  | 2                 | 7       | H      |
| TIMS HOLE                             | 70316   | 0.32   | L                | 3        | 1              | NAT          | 3            | 1                  | 1                 | 5       | M      |
| TIMS HOLE                             | 70316   | 0.03   | L                | 3        | 2              | NAT          | 1            | 1                  | 2                 | 4       | L      |
| MURDOCK BENCH                         | 70318   | 0.08   | L                | 3        | 2              | NAT          | 3            | 1                  | 1                 | 5       | M      |
| CAMPSITE                              | 70319   | 0.08   | L                | 3        | 2              | NAT          | 3            | 2                  | 1                 | 6       | M      |
| CAMPSITE                              | 70323   | 0.16   | L                | 3        | 2              | NAT          | 2            | 2                  | 2                 | 6       | M      |
| WEST HUB G.S.                         | 70324   | 0.37   | L                | 3        | 2              | NAT          | 2            | 1                  | 2                 | 5       | M      |
| DOCK WEED SPUR                        | 70326   | 0.29   | L                | 3        | 2              | NAT          | 3            | 2                  | 2                 | 7       | H      |
| HUNTERS CAMP                          | 70327   | 0.35   | L                | 3        | 2              | NAT          | 2            | 3                  | 2                 | 7       | H      |
| SIPHON INLET                          | 70329   | 0.05   | L                | 3        | 2              | NAT          | 1            | 3                  | 2                 | 6       | M      |
| CAMPSITE                              | 70330   | 0.06   | L                | 3        | 2              | NAT          | 3            | 1                  | 3                 | 7       | H      |
| TRAIL HOLLOW SPUR 2                   | 70331   | 0.23   | L                | 3        | 2              | NAT          | 1            | 2                  | 1                 | 4       | L      |
| BUFFALO CANYON                        | 70335   | 2.78   | L                | 3        | 3              | AGG          | 2            | 1                  | 2                 | 5       | M      |

| Table B.5 - Terrestrial Wildlife (TW) |         |        |                  |          |                |              |              |                    |                   |         |        |
|---------------------------------------|---------|--------|------------------|----------|----------------|--------------|--------------|--------------------|-------------------|---------|--------|
| FSR                                   | SEGMENT |        | Functional Class | District | Operational ML | Surface Type | Road Density | Important Habitats | Habitat Diversity | OVERALL |        |
| Name                                  | ID      | Length |                  |          |                |              |              |                    |                   | Value   | Rating |
| BJORKMAN HOLLOW SPUR 2                | 70336   | 0.30   | L                | 3        | 1              | NAT          | 3            | 2                  | 2                 | 7       | H      |
| BENCH                                 | 70339   | 0.16   | L                | 3        | 2              | NAT          | 3            | 2                  | 3                 | 8       | H      |
| SHEEP CORRAL                          | 70340   | 0.20   | L                | 3        | 2              | NAT          | 2            | 1                  | 2                 | 5       | M      |
| CAMPSITE                              | 70341   | 0.06   | L                | 3        | 2              | NAT          | 2            | 1                  | 2                 | 5       | M      |
| RED LEDGE MINE                        | 70343   | 0.28   | L                | 3        | 2              | NAT          | 2            | 3                  | 3                 | 8       | H      |
| RACETRACK HOLLOW SPUR 1               | 70345   | 0.85   | L                | 3        | 2              | NAT          | 3            | 1                  | 3                 | 7       | H      |
| SNOW STATION                          | 70347   | 0.17   | L                | 3        | 2              | NAT          | 3            | 1                  | 2                 | 6       | M      |
| BIG SPRINGS SRUR 1                    | 70350   | 0.20   | L                | 3        | 2              | NAT          | 1            | 3                  | 2                 | 6       | M      |
| BIG SPRINGS SPUR 2                    | 70351   | 0.14   | L                | 3        | 2              | NAT          | 3            | 1                  | 2                 | 6       | M      |
| BIG SPRINGS DRILL HOLE                | 70352   | 0.10   | L                | 3        | 1              | NAT          | 3            | 2                  | 3                 | 8       | H      |
| POISON RIDGE                          | 70353   | 2.53   | L                | 3        | 1              | NAT          | 3            | 2                  | 2                 | 7       | H      |
| NORTH BUFFALO CANYON RI*              | 70355   | 1.06   | L                | 3        | 2              | NAT          | 1            | 1                  | 1                 | 3       | L      |
| BROAD HOLLOW RIDGE                    | 70358   | 1.35   | L                | 3        | 2              | NAT          | 1            | 1                  | 2                 | 4       | L      |
| BROAD HOLLOW RIDGE                    | 70358   | 0.46   | L                | 3        | 2              | NAT          | 1            | 1                  | 3                 | 5       | M      |
| FRENCH HOLLOW SPRING                  | 70360   | 0.67   | L                | 3        | 2              | NAT          | 2            | 1                  | 2                 | 5       | M      |
| HERDERS CAMP                          | 70361   | 0.17   | L                | 3        | 2              | NAT          | 2            | 1                  | 3                 | 6       | M      |
| 251 CAMPSITE                          | 70362   | 0.39   | L                | 3        | 2              | NAT          | 2            | 3                  | 3                 | 8       | H      |
| BENCH                                 | 70363   | 0.16   | L                | 3        | 2              | NAT          | 2            | 1                  | 1                 | 4       | L      |
| PEST CORRAL                           | 70364   | 0.09   | L                | 3        | 2              | NAT          | 1            | 3                  | 2                 | 6       | M      |
| HERDERS CAMP                          | 70368   | 0.15   | L                | 3        | 2              | NAT          | 2            | 3                  | 3                 | 8       | H      |
| WEST CO-OP                            | 70370   | 1.03   | L                | 3        | 2              | NAT          | 1            | 2                  | 2                 | 5       | M      |
| WILLOW CREEK SPUR 1                   | 70371   | 0.96   | L                | 3        | 2              | NAT          | 2            | 2                  | 2                 | 6       | M      |
| CORRAL                                | 70372   | 0.10   | L                | 3        | 2              | NAT          | 2            | 1                  | 1                 | 4       | L      |
|                                       | 70373   | 0.86   | L                | 3        | 2              | NAT          | 2            | 2                  | 3                 | 7       | H      |
| WHEELER FORK                          | 70374   | 1.36   | L                | 3        | 2              | NAT          | 2            | 1                  | 2                 | 5       | M      |
| LEFT FORK CURRANT CREEK               | 70377   | 1.92   | L                | 3        | 2              | NAT          | 3            | 1                  | 2                 | 6       | M      |
| SAWMILL SPUR                          | 70379   | 0.77   | L                | 3        | 1              | NAT          | 3            | 2                  | 1                 | 6       | M      |
| SAWMILL SPUR                          | 70379   | 0.24   | L                | 3        | 2              | NAT          | 3            | 3                  | 3                 | 9       | H      |
| TANK HOLLOW CUTOFF                    | 70382   | 0.40   | L                | 3        | 1              | NAT          | 1            | 2                  | 2                 | 5       | M      |
| STRAWBERRY RIVER GRAVEL PIT           | 70384   | 1.06   | L                | 3        | 2              | AGG          | 3            | 3                  | 2                 | 8       | H      |
| CAMPSITE                              | 70389   | 0.30   | L                | 3        | 2              | NAT          | 3            | 1                  | 3                 | 7       | H      |
| OLD COOP                              | 70393   | 0.61   | L                | 3        | 2              | AGG          | 2            | 2                  | 2                 | 6       | M      |
| CHICKEN CREEK CAMPSITE                | 70395   | 0.14   | L                | 3        | 2              | NAT          | 2            | 1                  | 2                 | 5       | M      |
| SOLDIER CREEK SPRINGBOX               | 70407   | 0.40   | L                | 3        | 2              | NAT          | 3            | 2                  | 2                 | 7       | H      |
| NEELEY BASIN EXCLOSURE                | 70423   | 1.49   | L                | 3        | 2              | NAT          | 1            | 3                  | 2                 | 6       | M      |
| LITTLE VALLEY SPRING                  | 70431   | 0.80   | L                | 3        | 2              | NAT          | 1            | 2                  | 3                 | 6       | M      |
| LODGE POLE WATER SYSTEM               | 70433   | 0.40   | L                | 3        | 1              | NAT          | 2            | 3                  | 1                 | 6       | M      |
| LODGE POLE WATER SYSTEM               | 70433   | 0.28   | L                | 3        | 2              | NAT          | 1            | 1                  | 2                 | 4       | L      |
| THORNTON HOLLOW                       | 70434   | 0.21   | L                | 3        | 1              | NAT          | 2            | 1                  | 1                 | 4       | L      |
| MILL HOLLOW LAGOON                    | 70435   | 0.24   | L                | 3        | 1              | AGG          | 1            | 3                  | 2                 | 6       | M      |
| UPPER MILL CREEK                      | 70436   | 0.26   | L                | 3        | 2              | NAT          | 1            | 1                  | 3                 | 5       | M      |
| RED PINE CREEK                        | 70437   | 2.98   | L                | 3        | 2              | NAT          | 1            | 2                  | 1                 | 4       | L      |
| BUCK-CAMP HOLLOW                      | 70439   | 1.87   | L                | 3        | 2              | NAT          | 1            | 1                  | 2                 | 4       | L      |
| BEAR HOLLOW                           | 70440   | 1.20   | L                | 3        | 2              | NAT          | 2            | 3                  | 2                 | 7       | H      |
| JAPANESE MONUMENT                     | 70441   | 0.15   | L                | 3        | 4              | AC           | 3            | 2                  | 2                 | 7       | H      |
| HEBER MOUNTAIN SPUR 2                 | 70442   | 0.60   | L                | 3        | 2              | NAT          | 3            | 2                  | 2                 | 7       | H      |
| SPRING ACCESS                         | 70443   | 0.40   | L                | 3        | 2              | NAT          | 3            | 1                  | 3                 | 7       | H      |
| POND                                  | 70444   | 0.37   | L                | 3        | 2              | NAT          | 1            | 1                  | 3                 | 5       | M      |
| CC SEWAGE POND                        | 70445   | 0.47   | L                | 3        | 1              | NAT          | 1            | 1                  | 2                 | 4       | L      |
| TIMBER SALE ROAD                      | 70446   | 0.49   | L                | 3        | 1              | NAT          | 1            | 3                  | 1                 | 5       | M      |
| TIMBER SALE ROAD                      | 70447   | 0.16   | L                | 3        | 1              | NAT          | 1            | 2                  | 2                 | 5       | M      |
| TIMBER SALE ROAD                      | 70448   | 0.61   | L                | 3        | 1              | NAT          | 3            | 2                  | 2                 | 7       | H      |
| POND SPUR                             | 70449   | 0.30   | L                | 3        | 2              | NAT          | 1            | 3                  | 2                 | 6       | M      |
| LONG HOLLOW CAMPSITE                  | 70450   | 0.70   | L                | 3        | 2              | NAT          | 3            | 1                  | 2                 | 6       | M      |
| LAMBERT CAMPSITE                      | 70451   | 0.66   | L                | 3        | 2              | NAT          | 1            | 1                  | 2                 | 4       | L      |
| STRAWBERRY BAY COMPLEX                | 70452   | 2.50   | L                | 3        | 5              | AC           | 3            | 1                  | 2                 | 6       | M      |
| STRAWBERRY BAY LOOP A                 | 70452A  | 0.79   | L                | 3        | 4              | AC           | 3            | 1                  | 2                 | 6       | M      |
| STRAWBERRY BAY LOOP B                 | 70452B  | 0.41   | L                | 3        | 4              | AC           | 3            | 1                  | 2                 | 6       | M      |
| STRAWBERRY BAY LOOP C                 | 70452C  | 0.59   | L                | 3        | 4              | AC           | 3            | 1                  | 2                 | 6       | M      |
| STRAWBERRY BAY LOOP D                 | 70452D  | 0.56   | L                | 3        | 4              | AC           | 3            | 1                  | 3                 | 7       | H      |
| STRAWBERRY BAY LOOP E                 | 70452E  | 0.31   | L                | 3        | 4              | AC           | 3            | 1                  | 3                 | 7       | H      |
| STRAWBERRY BAY LOOP F                 | 70452F  | 0.87   | L                | 3        | 4              | AC           | 3            | 1                  | 2                 | 6       | M      |
| STRAWBERRY BAY LOOP G                 | 70452G  | 0.93   | L                | 3        | 4              | AC           | 3            | 2                  | 2                 | 7       | H      |
| STRAWBERRY BAY AMPHITHEATER           | 70452H  | 0.19   | L                | 3        | 4              | AC           | 3            | 3                  | 3                 | 9       | H      |
| STRAWBERRY BAY DAY USE FISHING        | 70452I  | 0.22   | L                | 3        | 4              | AC           | 3            | 2                  | 1                 | 6       | M      |
| STRAWBERRY BAY OVERFLOW               | 70452J  | 0.86   | L                | 3        | 4              | AC           | 3            | 2                  | 3                 | 8       | H      |



| Table B.5 - Terrestrial Wildlife (TW) |         |        |                  |          |                |              |              |                    |                   |         |        |
|---------------------------------------|---------|--------|------------------|----------|----------------|--------------|--------------|--------------------|-------------------|---------|--------|
| FSR                                   | SEGMENT |        | Functional Class | District | Operational ML | Surface Type | Road Density | Important Habitats | Habitat Diversity | OVERALL |        |
| Name                                  | ID      | Length |                  |          |                |              |              |                    |                   | Value   | Rating |
| STRAWBERRY BAY GROUP PICNIC           | 70452K  | 0.17   | L                | 3        | 4              | AC           | 3            | 3                  | 1                 | 7       | H      |
| STARWBERRY BAY GROUP PICNIC           | 70452L  | 0.32   | L                | 3        | 4              | AC           | 2            | 3                  | 3                 | 8       | H      |
| WILLOW CREEK GUARD STAT*              | 70453   | 0.41   | L                | 3        | 2              | NAT          | 3            | 3                  | 2                 | 8       | H      |
| LODGEPOLE CG LAGOON ACCESS            | 70454   | 0.62   | L                | 3        | 1              | NAT          | 3            | 1                  | 2                 | 6       | M      |
| PASS CREEK-SAND CREEK                 | 70455   | 5.45   | L                | 3        | 2              | NAT          | 1            | 1                  | 2                 | 4       | L      |
| TIMBER SALE ROAD                      | 70459   | 0.23   | L                | 3        | 1              | NAT          | 3            | 1                  | 2                 | 6       | M      |
| BECKY BASIN LOOKOUT                   | 70466   | 0.21   | L                | 3        | 2              | NAT          | 3            | 2                  | 2                 | 7       | H      |
| WEST SIDE CURRANT CREEK               | 70471   | 9.11   | C                | 3        | 3              | AGG          | 3            | 3                  | 2                 | 8       | H      |
| LAYOUT CANYON                         | 70472   | 0.20   | L                | 3        | 2              | NAT          | 2            | 3                  | 1                 | 6       | M      |
| LAYOUT CANYON                         | 70472   | 0.50   | L                | 3        | 2              | NAT          | 2            | 1                  | 2                 | 5       | M      |
| HAWS POINT DAY USE                    | 70479   | 0.05   | C                | 3        | 1              | IMP          | 1            | 2                  | 3                 | 6       | M      |
| HAWS POINT DAY USE                    | 70479   | 0.34   | C                | 3        | 3              | IMP          | 3            | 1                  | 3                 | 7       | H      |
| HAWS POINT DAY USE                    | 70479   | 0.00   | C                | 3        | 4              | IMP          | 3            | 2                  | 2                 | 7       | H      |
| HAWS POINT DAY USE                    | 70479   | 0.03   | C                | 3        | 4              | BST          | 3            | 1                  | 2                 | 6       | M      |
| HAWS POINT DAY USE                    | 70479   | 1.43   | C                | 3        | 4              | BST          | 3            | 2                  | 1                 | 6       | M      |
| HAWS POINT DAY USE LOOP A             | 70479A  | 0.23   | L                | 3        | 4              | BST          | 2            | 3                  | 1                 | 6       | M      |
| HAWS POINT DAY USE LOOP B             | 70479B  | 0.36   | L                | 3        | 4              | BST          | 3            | 1                  | 2                 | 6       | M      |
| SOLDIER CREEK REC COMPLEX             | 70480   | 2.65   | L                | 3        | 5              | AC           | 3            | 1                  | 2                 | 6       | M      |
| SOLDIER CR CAMPGROUND LOOP A          | 70480A  | 1.06   | L                | 3        | 4              | AC           | 3            | 1                  | 2                 | 6       | M      |
| SOLDIER CR CAMPGROUND LOOP B          | 70480B  | 0.63   | L                | 3        | 4              | AC           | 2            | 3                  | 2                 | 7       | H      |
| SOLDIER CR CAMPGROUND LOOP C          | 70480C  | 0.29   | L                | 3        | 4              | AC           | 2            | 3                  | 2                 | 7       | H      |
| SOLDIER CR CAMPGROUND LOOP D          | 70480D  | 0.28   | L                | 3        | 4              | AC           | 1            | 3                  | 2                 | 6       | M      |
| SOLDIER CR DAY USE FISH ACCESS        | 70480E  | 0.26   | L                | 3        | 4              | BST          | 2            | 3                  | 3                 | 8       | H      |
| SOLDIER CR DAY USE                    | 70480F  | 0.10   | L                | 3        | 4              | AC           | 2            | 3                  | 1                 | 6       | M      |
| SOLDIER CR DAY USE FISH ACCESS        | 70480G  | 0.10   | L                | 3        | 4              | AC           | 2            | 3                  | 3                 | 8       | H      |
| SOLDIER CREEK BELOW DAM               | 70481   | 1.33   | L                | 3        | 3              | NAT          | 1            | 2                  | 1                 | 4       | L      |
| ASPEN GROVE CAMPGROUND                | 70482   | 0.51   | C                | 3        | 4              | BST          | 3            | 2                  | 3                 | 8       | H      |
| ASPEN GROVE CAMPGROUND LOOP A         | 70482A  | 0.27   | L                | 3        | 4              | BST          | 3            | 2                  | 3                 | 8       | H      |
| ASPEN GROVE CAMPGROUND LOOP B         | 70482B  | 0.39   | L                | 3        | 4              | BST          | 3            | 1                  | 3                 | 7       | H      |
| BUCK BASIN OVERLOOK                   | 70483   | 0.18   | L                | 3        | 2              | NAT          | 3            | 1                  | 3                 | 7       | H      |
| WEST CHICKEN CREEK DAY *              | 70484   | 0.16   | L                | 3        | 4              | AGG          | 3            | 1                  | 3                 | 7       | H      |
| EAST CHICKEN CREEK DAY *              | 70485   | 0.28   | L                | 3        | 4              | BST          | 3            | 1                  | 1                 | 5       | M      |
| KIRK'S CAMPSITE                       | 70486   | 0.27   | L                | 3        | 2              | NAT          | 3            | 2                  | 3                 | 8       | H      |
| A HOLLOW                              | 70489   | 0.17   | L                | 3        | 2              | NAT          | 3            | 3                  | 1                 | 7       | H      |
| BIG GLADE LOOP                        | 70490   | 0.17   | L                | 3        | 2              | NAT          | 3            | 2                  | 2                 | 7       | H      |
| CORRAL CAMPSITE                       | 70491   | 0.21   | L                | 3        | 1              | NAT          | 2            | 1                  | 2                 | 5       | M      |
| CORRAL CAMPSITE                       | 70491   | 0.10   | L                | 3        | 2              | AGG          | 3            | 1                  | 2                 | 6       | M      |
| VAT CREEK CAMPSITE                    | 70493   | 0.07   | L                | 3        | 2              | NAT          | 1            | 2                  | 1                 | 4       | L      |
| DIVERSION ROAD                        | 70494   | 0.01   | L                | 3        | 1              | AGG          | 3            | 2                  | 2                 | 7       | H      |
| DIVERSION ROAD                        | 70494   | 0.10   | L                | 3        | 3              | AGG          | 3            | 1                  | 2                 | 6       | M      |
| DANIELS SUMMIT STORE                  | 70495   | 0.30   | L                | 3        | 1              | NAT          | 3            | 2                  | 2                 | 7       | H      |
| FIFTH WATER SUMMIT                    | 70498   | 0.21   | L                | 3        | 2              | NAT          | 3            | 1                  | 2                 | 6       | M      |
| PIUTA CAMP                            | 70500   | 0.30   | L                | 3        | 3              | NAT          | 3            | 1                  | 2                 | 6       | M      |
| INDIAN SPRINGS                        | 70501   | 1.58   | L                | 3        | 2              | NAT          | 3            | 1                  | 2                 | 6       | M      |
| NEPHIE'S CAMP                         | 70502   | 0.23   | L                | 3        | 2              | NAT          | 3            | 1                  | 2                 | 6       | M      |
| MURDOCK BENCH                         | 70503   | 4.06   | L                | 3        | 2              | NAT          | 3            | 2                  | 2                 | 7       | H      |
| MURDOCK BENCH                         | 70503   | 1.71   | L                | 3        | 2              | AGG          | 3            | 1                  | 3                 | 7       | H      |
| MURDOCK BENCH SPUR                    | 70504   | 2.03   | L                | 3        | 2              | NAT          | 3            | 1                  | 1                 | 5       | M      |
| CLEGG CANYON                          | 70506   | 0.11   | L                | 3        | 2              | NAT          | 3            | 1                  | 2                 | 6       | M      |
| UPPER MCGUIRE CAMP                    | 70508   | 0.08   | L                | 3        | 2              | NAT          | 3            | 3                  | 2                 | 8       | H      |
| HORSE CREEK SPUR                      | 70509   | 0.08   | L                | 3        | 2              | NAT          | 3            | 2                  | 3                 | 8       | H      |
| RT FK CURRANT CR SP A                 | 70510   | 0.27   | L                | 3        | 2              | NAT          | 3            | 2                  | 1                 | 6       | M      |
| RT FK CURRANT CR SP B                 | 70511   | 0.07   | L                | 3        | 2              | NAT          | 2            | 2                  | 1                 | 5       | M      |
| RT FK CURRANT CR SPUR B-A             | 70511A  | 0.05   | L                | 3        | 2              | NAT          | 2            | 2                  | 3                 | 7       | H      |
| RT FK CURRANT CR SP C                 | 70512   | 0.12   | L                | 3        | 2              | NAT          | 3            | 2                  | 1                 | 6       | M      |
| RT FK CURRANT CR SP D                 | 70513   | 0.21   | L                | 3        | 2              | NAT          | 3            | 2                  | 2                 | 7       | H      |
| RACETRACK                             | 70514   | 3.71   | L                | 3        | 2              | NAT          | 3            | 1                  | 2                 | 6       | M      |
| OAKELBERRY LOW PASS CAB*              | 70515   | 1.92   | L                | 3        | 2              | NAT          | 3            | 2                  | 3                 | 8       | H      |
| LITTLE WEST FORK RIDGE                | 70517   | 0.05   | L                | 3        | 2              | NAT          | 3            | 2                  | 2                 | 7       | H      |
| STRAWBERRY RIDGE - SQW/INDIAN         | 70518   | 0.38   | L                | 3        | 2              | NAT          | 3            | 1                  | 2                 | 6       | M      |
| STRAWBERRY RIDGE - SQW/INDIAN         | 70518   | 0.41   | L                | 3        | 2              | NAT          | 2            | 2                  | 2                 | 6       | M      |
| STRAWBERRY RIDGE - SQW/INDIAN         | 70518   | 0.03   | L                | 3        | 2              | NAT          | 3            | 2                  | 3                 | 8       | H      |
| SHINGLE MILL SPUR 1                   | 70520   | 0.55   | L                | 3        | 2              | NAT          | 3            | 1                  | 2                 | 6       | M      |
| TIMBER ROAD                           | 70522   | 0.57   | L                | 3        | 1              | NAT          | 3            | 1                  | 2                 | 6       | M      |
| SHINGLE MILL SPUR 2                   | 70523   | 0.29   | L                | 3        | 1              | NAT          | 3            | 2                  | 2                 | 7       | H      |
| MILL HOLLOW RIDGE                     | 70524   | 1.30   | L                | 3        | 1              | NAT          | 3            | 1                  | 2                 | 6       | M      |

| Table B.5 - Terrestrial Wildlife (TW) |         |        |                  |          |                |              |              |                    |                   |         |        |
|---------------------------------------|---------|--------|------------------|----------|----------------|--------------|--------------|--------------------|-------------------|---------|--------|
| FSR                                   | SEGMENT |        | Functional Class | District | Operational ML | Surface Type | Road Density | Important Habitats | Habitat Diversity | OVERALL |        |
| Name                                  | ID      | Length |                  |          |                |              |              |                    |                   | Value   | Rating |
| MILL HOLLOW RDG SPR 1                 | 70525   | 1.14   | L                | 3        | 1              | NAT          | 3            | 1                  | 2                 | 6       | M      |
| LAMBERT HOLLOW II                     | 70527   | 1.99   | L                | 3        | 2              | NAT          | 3            | 1                  | 1                 | 5       | M      |
| FOREST BOUNDARY                       | 70528   | 2.75   | L                | 3        | 2              | NAT          | 3            | 2                  | 1                 | 6       | M      |
| EAST CAMPBELL HOLLOW RI*              | 70530   | 1.35   | L                | 3        | 2              | NAT          | 3            | 2                  | 2                 | 7       | H      |
| UPPER NEELY BASIN                     | 70531   | 1.00   | L                | 3        | 2              | NAT          | 3            | 1                  | 2                 | 6       | M      |
| NEELY BASIN SHEEP CAMP                | 70532   | 0.60   | L                | 3        | 2              | NAT          | 1            | 1                  | 2                 | 4       | L      |
| DUCHESNE RIDGE TS                     | 70533   | 0.79   | L                | 3        | 1              | NAT          | 3            | 2                  | 2                 | 7       | H      |
| WOLF CREEK HWY PULLOUT                | 70534   | 0.20   | L                | 3        | 4              | AC           | 3            | 2                  | 3                 | 8       | H      |
| WOLF CREEK RIDGE                      | 70535   | 2.61   | L                | 3        | 2              | NAT          | 2            | 1                  | 1                 | 4       | L      |
| WOLF CREEK RIDGE TS 1                 | 70536   | 0.87   | L                | 3        | 1              | NAT          | 3            | 2                  | 3                 | 8       | H      |
| WOLF CREEK RIDGE 2                    | 70537   | 1.24   | L                | 3        | 1              | NAT          | 1            | 1                  | 2                 | 4       | L      |
| WOLF CREEK RIDGE TS SPU*              | 70538   | 0.30   | L                | 3        | 1              | NAT          | 2            | 1                  | 1                 | 4       | L      |
| WOLF CREEK RIDGE SPUR                 | 70539   | 0.30   | L                | 3        | 1              | NAT          | 2            | 1                  | 1                 | 4       | L      |
| SILVER MEADOW                         | 70541   | 0.62   | L                | 3        | 2              | NAT          | 2            | 3                  | 2                 | 7       | H      |
| SOUTH SILVER MEADOWS TS               | 70542   | 0.84   | L                | 3        | 1              | NAT          | 2            | 2                  | 2                 | 6       | M      |
| LOG HOLLOW                            | 70543   | 0.40   | L                | 3        | 2              | NAT          | 2            | 1                  | 2                 | 5       | M      |
| IRON MINE TRAIL                       | 70544   | 0.24   | L                | 3        | 2              | NAT          | 2            | 2                  | 1                 | 5       | M      |
| BALD KNOLL                            | 70545   | 0.13   | L                | 3        | 2              | NAT          | 1            | 1                  | 3                 | 5       | M      |
| CAMPING                               | 70546   | 0.13   | L                | 3        | 2              | NAT          | 2            | 1                  | 2                 | 5       | M      |
| NOBLETT'S RIDGE                       | 70547   | 1.90   | L                | 3        | 2              | NAT          | 2            | 3                  | 2                 | 7       | H      |
| POTTS HOLLOW                          | 70548   | 0.05   | L                | 3        | 3              | AC           | 2            | 1                  | 2                 | 5       | M      |
| DRY HOLLOW SPUR 1                     | 70549   | 1.10   | L                | 3        | 1              | NAT          | 3            | 3                  | 2                 | 8       | H      |
| DRY HOLLOW SPUR 2                     | 70550   | 0.40   | L                | 3        | 1              | NAT          | 3            | 2                  | 2                 | 7       | H      |
| ROCKSLIDE TS                          | 70551   | 1.50   | L                | 3        | 1              | NAT          | 2            | 1                  | 2                 | 5       | M      |
| DISPERSED CAMPING                     | 70552   | 0.10   | L                | 3        | 2              | NAT          | 3            | 3                  | 2                 | 8       | H      |
| POINT RIDGE                           | 70553   | 0.50   | L                | 3        | 1              | NAT          | 3            | 2                  | 2                 | 7       | H      |
| ICAN TS SPUR 1                        | 70554   | 0.30   | L                | 3        | 1              | NAT          | 3            | 1                  | 3                 | 7       | H      |
| ICAN TS SPUR 2                        | 70555   | 0.10   | L                | 3        | 1              | NAT          | 2            | 3                  | 2                 | 7       | H      |
| ICAN TS SPUR 3                        | 70556   | 0.26   | L                | 3        | 1              | NAT          | 2            | 2                  | 2                 | 6       | M      |
| LAMBERT HOLLOW                        | 70557   | 0.94   | L                | 3        | 2              | NAT          | 2            | 1                  | 2                 | 5       | M      |
| LAMBERT FIRE CAMP                     | 70558   | 0.15   | L                | 3        | 2              | NAT          | 2            | 1                  | 3                 | 6       | M      |
| LOBO TS                               | 70559   | 1.34   | L                | 3        | 1              | NAT          | 3            | 1                  | 2                 | 6       | M      |
| TIMS HOLE SPUR 3                      | 70560   | 0.60   | L                | 3        | 1              | NAT          | 3            | 1                  | 3                 | 7       | H      |
| TIMS HOLE SPUR 3                      | 70560   | 0.40   | L                | 3        | 2              | NAT          | 3            | 1                  | 2                 | 6       | M      |
| CHEV. PIPE LINE                       | 70562   | 2.48   | L                | 3        | 1              | NAT          | 3            | 1                  | 2                 | 6       | M      |
| CAMPSITE                              | 70563   | 0.15   | L                | 3        | 2              | NAT          | 1            | 1                  | 2                 | 4       | L      |
| BIG FROG POND                         | 70564   | 0.36   | L                | 3        | 1              | NAT          | 1            | 1                  | 2                 | 4       | L      |
| FROG POND CORRALS                     | 70565   | 0.21   | L                | 3        | 2              | NAT          | 1            | 2                  | 1                 | 4       | L      |
| BLUE HILL MINING CLAIM                | 70566   | 0.20   | L                | 3        | 1              | NAT          | 3            | 2                  | 2                 | 7       | H      |
| RADIO TOWER                           | 70568   | 0.25   | L                | 3        | 2              | NAT          | 1            | 1                  | 1                 | 3       | L      |
| CAMPING                               | 70569   | 0.30   | L                | 3        | 2              | NAT          | 1            | 3                  | 2                 | 6       | M      |
| MUD CREEK TIE                         | 70571   | 0.50   | L                | 3        | 2              | NAT          | 3            | 2                  | 2                 | 7       | H      |
| MUD CREEK HERDER CAMP                 | 70572   | 0.14   | L                | 3        | 2              | NAT          | 2            | 1                  | 2                 | 5       | M      |
| MUD CREEK DAY USE                     | 70573   | 0.69   | L                | 3        | 2              | AGG          | 3            | 2                  | 1                 | 6       | M      |
| CHAPLAIN POINT                        | 70574   | 0.48   | L                | 3        | 2              | IMP          | 1            | 3                  | 2                 | 6       | M      |
| CHAPLAIN POINT PARKING                | 70574A  | 0.10   | L                | 3        | 2              | IMP          | 1            | 1                  | 2                 | 4       | L      |
| SUBSTATION                            | 70575   | 0.50   | L                | 3        | 2              | NAT          | 1            | 2                  | 2                 | 5       | M      |
| COAL CANYON                           | 70576   | 0.27   | L                | 3        | 2              | NAT          | 2            | 2                  | 2                 | 6       | M      |
| LITTLE BALDY DISPERSED                | 70579   | 0.41   | L                | 3        | 2              | NAT          | 2            | 2                  | 2                 | 6       | M      |
| COLD SPRINGS-MILL FORK                | 70580   | 0.50   | L                | 3        | 2              | NAT          | 2            | 1                  | 1                 | 4       | L      |
| HUNTERS CAMP                          | 70583   | 0.20   | L                | 3        | 2              | NAT          | 2            | 3                  | 2                 | 7       | H      |
| TIMBER CANYON CAMP                    | 70584   | 0.13   | L                | 3        | 2              | NAT          | 3            | 2                  | 2                 | 7       | H      |
| MEADOW CAMPSITE                       | 70585   | 0.23   | A                | 3        | 2              | NAT          | 2            | 2                  | 2                 | 6       | M      |
| RESERVATION RIDGE CAMP                | 70587   | 0.29   | L                | 3        | 2              | NAT          | 2            | 1                  | 3                 | 6       | M      |
| WINDY RIDGE                           | 70602   | 1.80   | L                | 3        | 2              | NAT          | 3            | 1                  | 2                 | 6       | M      |
| WINDY RIDGE                           | 70602   | 0.04   | L                | 3        | 2              | NAT          | 3            | 2                  | 3                 | 8       | H      |
| RESERVATION RIDGE EAST                | 70609   | 0.10   | L                | 3        | 2              | NAT          | 3            | 1                  | 2                 | 6       | M      |
| SOAPSTONE BOUNDARY CAMP               | 70610   | 0.13   | L                | 3        | 2              | NAT          | 3            | 1                  | 2                 | 6       | M      |
| TROUT CREEK GRAVEL PIT                | 70614   | 0.55   | L                | 3        | 2              | AGG          | 2            | 1                  | 3                 | 6       | M      |
| WHISKEY SPRINGS                       | 70615   | 0.01   | L                | 3        | 3              | AC           | 1            | 2                  | 2                 | 5       | M      |
| MULES EAR BENCH                       | 70616   | 0.62   | L                | 3        | 2              | NAT          | 1            | 1                  | 1                 | 3       | L      |
| ROBERTSON FLAT                        | 70617   | 0.08   | L                | 3        | 2              | NAT          | 1            | 1                  | 3                 | 5       | M      |
| NORTH RATTLESNAKE                     | 70618   | 0.46   | L                | 3        | 2              | NAT          | 3            | 1                  | 2                 | 6       | M      |
| LADDERS DAY USE                       | 70624   | 0.60   | L                | 3        | 3              | AGG          | 3            | 3                  | 2                 | 8       | H      |
| ROUNDY BASIN SPUR                     | 70627   | 0.37   | L                | 3        | 2              | NAT          | 1            | 1                  | 2                 | 4       | L      |
| ERICKSON CAMPSITE                     | 70628   | 0.04   | L                | 3        | 2              | AGG          | 1            | 1                  | 1                 | 3       | L      |

| Table B.5 - Terrestrial Wildlife (TW) |         |        |                  |          |                |              |              |                    |                   |         |        |
|---------------------------------------|---------|--------|------------------|----------|----------------|--------------|--------------|--------------------|-------------------|---------|--------|
| FSR                                   | SEGMENT |        | Functional Class | District | Operational ML | Surface Type | Road Density | Important Habitats | Habitat Diversity | OVERALL |        |
| Name                                  | ID      | Length |                  |          |                |              |              |                    |                   | Value   | Rating |
| STRAWBERRY OVERLOOK                   | 70629   | 0.25   | L                | 3        | 3              | NAT          | 2            | 2                  | 1                 | 5       | M      |
| SOLDIER CREEK DAM DAY U*              | 70632   | 0.20   | L                | 3        | 3              | AGG          | 1            | 2                  | 3                 | 6       | M      |
|                                       | 70633   | 0.20   | L                | 3        | 2              | NAT          | 1            | 1                  | 3                 | 5       | M      |
| STRAWBERRY ADMIN SITE                 | 70635   | 0.28   | L                | 3        | 5              | BST          | 1            | 1                  | 1                 | 3       | L      |
| STRAWBERRY BAY WATER SYS              | 70636   | 0.34   | L                | 3        | 1              | AGG          | 3            | 1                  | 3                 | 7       | H      |
| OAKLEBERRY'S CORRAL                   | 70638   | 0.19   | L                | 3        | 2              | NAT          | 3            | 1                  | 2                 | 6       | M      |
| UPPER MUD CREEK CAMP                  | 70640   | 0.37   | L                | 3        | 2              | NAT          | 3            | 1                  | 2                 | 6       | M      |
| FIRE ESCAPE BRYANT'S FORK             | 70643   | 1.12   | L                | 3        | 1              | NAT          | 3            | 2                  | 2                 | 7       | H      |
| NORTH WILLOW TRAIL ROAD               | 70644   | 0.34   | L                | 3        | 2              | NAT          | 1            | 2                  | 1                 | 4       | L      |
| POWERPLANT ROAD                       | 70645   | 0.39   | L                | 3        | 3              | NAT          | 2            | 1                  | 1                 | 4       | L      |
| CHICKEN CREEK WEST DAY USE            | 70646   | 1.63   | L                | 3        | 4              | BST          | 1            | 3                  | 3                 | 7       | H      |
| POWERPOLE                             | 70648   | 0.11   | L                | 3        | 2              | NAT          | 2            | 1                  | 2                 | 5       | M      |
| NORTH WILLOW TRAIL PARKING            | 70649   | 0.11   | L                | 3        | 2              | NAT          | 1            | 1                  | 3                 | 5       | M      |
| SQUAW-HORSE CONNECT                   | 70652   | 2.94   | L                | 3        | 2              | NAT          | 1            | 1                  | 2                 | 4       | L      |
| EAST PORTAL SPUR                      | 70653   | 0.05   | L                | 3        | 2              | NAT          | 1            | 2                  | 1                 | 4       | L      |
| UPPER HORSE CREEK                     | 70654   | 0.18   | L                | 3        | 2              | NAT          | 3            | 3                  | 3                 | 9       | H      |
| LOWER HORSE CREEK                     | 70655   | 0.24   | L                | 3        | 2              | NAT          | 3            | 1                  | 3                 | 7       | H      |
| LITTLE COOP                           | 70657   | 0.14   | L                | 3        | 1              | NAT          | 1            | 3                  | 2                 | 6       | M      |
| JAKES BAY                             | 70658   | 0.34   | L                | 3        | 3              | AGG          | 3            | 2                  | 2                 | 7       | H      |
| WINDY RIDGE                           | 70660   | 0.27   | L                | 3        | 1              | NAT          | 3            | 1                  | 1                 | 5       | M      |
| FISHERMAN'S BOAT RAMP                 | 70665   | 0.32   | L                | 3        | 3              | AC           | 3            | 3                  | 2                 | 8       | H      |
| FISHERMAN'S BOAT RAMP PARKING         | 70666   | 0.12   | L                | 3        | 3              | AC           | 3            | 1                  | 2                 | 6       | M      |
| RENEGADE CAMPGROUND                   | 70667   | 0.63   | L                | 3        | 4              | AC           | 3            | 2                  | 3                 | 8       | H      |
| RENEGADE CAMPGROUND SPUR              | 70667A  | 0.17   | L                | 3        | 4              | AC           | 3            | 1                  | 2                 | 6       | M      |
| NEW PARKING AREA                      | 70668   | 0.04   | L                | 3        | 2              | AGG          | 1            | 1                  | 2                 | 4       | L      |
| TRAIL SPRING                          | 70670   | 1.30   | L                | 3        | 2              | NAT          | 2            | 2                  | 2                 | 6       | M      |
| DRILL HOLE                            | 70671   | 0.14   | L                | 3        | 1              | NAT          | 1            | 2                  | 3                 | 6       | M      |
| CROOKED CREEK 2                       | 70676   | 1.05   | L                | 3        | 2              | NAT          | 1            | 1                  | 3                 | 5       | M      |
| HERDER'S CAMP ROAD #368               | 70678   | 1.90   | L                | 3        | 2              | NAT          | 2            | 3                  | 2                 | 7       | H      |
| SOUTH CENTER OVERLOOK                 | 70679   | 1.46   | L                | 3        | 2              | NAT          | 3            | 2                  | 2                 | 7       | H      |
| BROAD HOLLOW                          | 70680   | 2.17   | L                | 3        | 2              | NAT          | 1            | 1                  | 1                 | 3       | L      |
| WILSON SHEEP CAMP #1                  | 70681   | 0.24   | L                | 3        | 2              | NAT          | 3            | 3                  | 3                 | 9       | H      |
| WILSON SHEEP CAMP #2                  | 70682   | 0.26   | L                | 3        | 2              | NAT          | 2            | 2                  | 2                 | 6       | M      |
| WILLOW SPRING                         | 70689   | 0.26   | L                | 3        | 2              | NAT          | 2            | 3                  | 2                 | 7       | H      |
| LEFT FORK WILLOW CREEK                | 70690   | 0.10   | L                | 3        | 2              | NAT          | 2            | 1                  | 3                 | 6       | M      |
| UPPER CLYDE CREEK CAMP                | 70695   | 0.10   | L                | 3        | 2              | NAT          | 2            | 3                  | 1                 | 6       | M      |
| UPPER CLYDE CREEK BRANCH              | 70696   | 0.28   | A                | 3        | 1              | NAT          | 2            | 1                  | 2                 | 5       | M      |
| TIMBER SALE                           | 70697   | 0.17   | A                | 3        | 1              | NAT          | 3            | 2                  | 1                 | 6       | M      |
| TIMBER SALE                           | 70699   | 0.46   | L                | 3        | 1              | NAT          | 3            | 1                  | 3                 | 7       | H      |
| COYOTE RIDGE                          | 70712   | 2.39   | L                | 3        | 1              | NAT          | 3            | 2                  | 2                 | 7       | H      |
| WATER TANK                            | 70713   | 1.20   | L                | 3        | 2              | NAT          | 1            | 1                  | 3                 | 5       | M      |
| RHOADES CABIN                         | 70714   | 0.56   | L                | 3        | 2              | NAT          | 1            | 2                  | 3                 | 6       | M      |
| SHINGLE MILL SPUR 3                   | 70718   | 0.65   | L                | 3        | 1              | NAT          | 1            | 3                  | 2                 | 6       | M      |
| BRYANTS FORK SUMMER HOME SPUR         | 70724   | 0.18   | L                | 3        | 3              | AGG          | 1            | 3                  | 2                 | 6       | M      |
| LOWER MILL HOLLOW TIMBER SALE         | 70726   | 0.07   | L                | 3        | 1              | NAT          | 1            | 2                  | 2                 | 5       | M      |
| COW CAMP                              | 70733   | 0.90   | L                | 3        | 1              | NAT          | 1            | 1                  | 1                 | 3       | L      |
| COW CAMP                              | 70733   | 0.06   | L                | 3        | 2              | NAT          | 2            | 1                  | 1                 | 4       | L      |
| WILLOW CREEK (LOWER)                  | 70735   | 0.93   | L                | 3        | 3              | AGG          | 2            | 2                  | 2                 | 6       | M      |
| CURRENT CR. BAY FISHING ACCESS        | 70736   | 0.58   | L                | 3        | 2              | AGG          | 3            | 2                  | 2                 | 7       | H      |
| WATER HOLLOW RIDGE SPUR               | 70737   | 0.60   | L                | 3        | 2              | NAT          | 3            | 2                  | 1                 | 6       | M      |
| COAL MINE TRAILHEAD                   | 70738   | 0.09   | L                | 3        | 3              | AGG          | 2            | 1                  | 1                 | 4       | L      |
| LOWER CURRENT CREEK DAM ACCESS        | 70739   | 0.63   | L                | 3        | 2              | IMP          | 2            | 1                  | 2                 | 5       | M      |
| RACETRACK - LAYOUT                    | 70740   | 0.85   | L                | 3        | 2              | NAT          | 2            | 3                  | 1                 | 6       | M      |
| RIGHT FORK COWHOLLOW RIDGE            | 70741   | 1.00   | L                | 3        | 2              | NAT          | 3            | 1                  | 1                 | 5       | M      |
| DOCKWEED SPUR 2                       | 70743   | 0.12   | L                | 3        | 2              | NAT          | 1            | 1                  | 3                 | 5       | M      |
| RASPBERRY KNOLL                       | 70744   | 3.67   | L                | 3        | 2              | NAT          | 2            | 1                  | 2                 | 5       | M      |
| SOLDIER CREEK BAY                     | 70745   | 0.51   | L                | 3        | 3              | AGG          | 2            | 2                  | 2                 | 6       | M      |
| SOLDIER CREEK RIDGE                   | 70746   | 0.17   | L                | 3        | 4              | AC           | 2            | 1                  | 1                 | 4       | L      |
| BUCK BOARD                            | 70750   | 0.25   | L                | 3        | 2              | NAT          | 3            | 1                  | 3                 | 7       | H      |
| INDIAN SPRINGS                        | 70751   | 0.61   | L                | 3        | 2              | NAT          | 2            | 1                  | 2                 | 5       | M      |
| TWIN CREEK SPUR 1                     | 70753   | 0.26   | L                | 3        | 2              | NAT          | 1            | 1                  | 1                 | 3       | L      |
| WILLOW CREEK RIDGE                    | 70754   | 0.50   | C                | 3        | 2              | NAT          | 1            | 1                  | 3                 | 5       | M      |
| WILLOW CREEK RIDGE                    | 70754   | 0.42   | C                | 3        | 2              | NAT          | 1            | 1                  | 3                 | 5       | M      |
| WILLOW CREEK RIDGE                    | 70754   | 0.10   | C                | 3        | 2              | NAT          | 1            | 2                  | 1                 | 4       | L      |
| WILLOW CREEK RIDGE                    | 70754   | 0.13   | C                | 3        | 2              | NAT          | 1            | 3                  | 1                 | 5       | M      |
| WILLOW CREEK RIDGE                    | 70754   | 0.05   | C                | 3        | 2              | NAT          | 2            | 3                  | 2                 | 7       | H      |

| Table B.5 - Terrestrial Wildlife (TW) |         |        |                  |          |                |              |              |                    |                   |         |        |
|---------------------------------------|---------|--------|------------------|----------|----------------|--------------|--------------|--------------------|-------------------|---------|--------|
| FSR                                   | SEGMENT |        | Functional Class | District | Operational ML | Surface Type | Road Density | Important Habitats | Habitat Diversity | OVERALL |        |
| Name                                  | ID      | Length |                  |          |                |              |              |                    |                   | Value   | Rating |
| WILLOW CREEK RIDGE                    | 70754   | 0.29   | C                | 3        | 2              | NAT          | 2            | 1                  | 1                 | 4       | L      |
| WILLOW CREEK RIDGE                    | 70754   | 0.04   | C                | 3        | 2              | NAT          | 1            | 2                  | 2                 | 5       | M      |
| WILLOW CREEK RIDGE                    | 70754   | 1.05   | C                | 3        | 2              | NAT          | 1            | 2                  | 3                 | 6       | M      |
| WILLOW CREEK RIDGE                    | 70754   | 0.90   | C                | 3        | 2              | NAT          | 2            | 1                  | 1                 | 4       | L      |
| WILLOW CREEK RIDGE                    | 70754   | 0.43   | C                | 3        | 2              | NAT          | 2            | 1                  | 3                 | 6       | M      |
| WILLOW CREEK RIDGE                    | 70754   | 0.44   | C                | 3        | 2              | NAT          | 2            | 1                  | 2                 | 5       | M      |
| WILLOW CREEK RIDGE                    | 70754   | 0.22   | C                | 3        | 2              | NAT          | 1            | 3                  | 3                 | 7       | H      |
| WILLOW CREEK RIDGE                    | 70754   | 0.09   | C                | 3        | 2              | NAT          | 2            | 1                  | 3                 | 6       | M      |
| WILLOW CREEK RIDGE                    | 70754   | 0.12   | C                | 3        | 2              | NAT          | 1            | 1                  | 3                 | 5       | M      |
| WILLOW CREEK RIDGE                    | 70754   | 0.10   | C                | 3        | 2              | NAT          | 1            | 1                  | 2                 | 4       | L      |
| DISPERSED CAMPING                     | 70756   | 0.13   | L                | 3        | 2              | NAT          | 1            | 1                  | 2                 | 4       | L      |
| TWIN CREEK SPUR 2                     | 70757   | 0.20   | L                | 3        | 1              | NAT          | 2            | 3                  | 2                 | 7       | H      |
| NORTH LAKE CRK TIMBER SALE            | 70776   | 0.18   | L                | 3        | 1              | NAT          | 2            | 1                  | 2                 | 5       | M      |
| LITTLE WEST FK. TIMBER SALE #1        | 70900   | 0.26   | L                | 3        | 1              | NAT          | 1            | 1                  | 3                 | 5       | M      |
| LITTLE WEST FK. TIMBER SALE #2        | 70901   | 0.80   | L                | 3        | 2              | NAT          | 1            | 1                  | 2                 | 4       | L      |
| LITTLE SO. FK. TIMBER SALE #3         | 70902   | 0.45   | L                | 3        | 1              | NAT          | 1            | 2                  | 2                 | 5       | M      |
| LITTLE SO. FK. TIMBER SALE #5         | 70903   | 0.50   | L                | 3        | 1              | NAT          | 1            | 3                  | 2                 | 6       | M      |
| LITTLE SO. FK. TIMBER SALE #8         | 70904   | 0.50   | L                | 3        | 1              | NAT          | 2            | 2                  | 3                 | 7       | H      |
| LITTLE SO. FK. TIMBER SALE #9         | 70905   | 0.40   | L                | 3        | 1              | NAT          | 1            | 1                  | 3                 | 5       | M      |
| LITTLE SO. FK. TIMBER SALE #10        | 70906   | 0.50   | L                | 3        | 1              | NAT          | 2            | 3                  | 1                 | 6       | M      |
| LITTLE SO. FK. TIMBER SALE #11        | 70907   | 0.60   | L                | 3        | 1              | NAT          | 1            | 3                  | 3                 | 7       | H      |
| LITTLE SO. FK. TIMBER SALE #12        | 70908   | 0.77   | L                | 3        | 1              | NAT          | 1            | 3                  | 2                 | 6       | M      |
| EAST PORTAL                           | 80027   | 3.29   | L                | 3        | 2              | IMP          | 3            | 2                  | 2                 | 7       | H      |
| RED PINE                              | 80030   | 6.00   | L                | 3        | 2              | NAT          | 3            | 1                  | 2                 | 6       | M      |
| S FK. WEBER 4X4                       | 80031   | 1.20   | L                | 3        | 2              | NAT          | 3            | 1                  | 3                 | 7       | H      |
| SMITH & MOREHOUSE                     | 80033   | 2.18   | C                | 3        | 3              | AGG          | 2            | 2                  | 2                 | 6       | M      |
| UPPER SETTING                         | 80034   | 3.66   | L                | 3        | 2              | IMP          | 2            | 3                  | 3                 | 8       | H      |
| UPPER SETTING                         | 80034   | 3.20   | L                | 3        | 3              | IMP          | 3            | 3                  | 2                 | 8       | H      |
| NORWAY FLAT                           | 80035   | 7.19   | L                | 3        | 2              | NAT          | 3            | 1                  | 1                 | 5       | M      |
| NORWAY FLAT-A                         | 80035-A | 0.10   | L                | 3        | 2              | NAT          | 2            | 1                  | 1                 | 4       | L      |
| BOULDER CREEK                         | 80036   | 0.32   | L                | 3        | 2              | NAT          | 3            | 1                  | 2                 | 6       | M      |
| BOULDER CREEK -A                      | 80036-A | 0.80   | L                | 3        | 2              | NAT          | 2            | 3                  | 2                 | 7       | H      |
| SOAPSTONE BASIN                       | 80037   | 2.16   | C                | 3        | 3              | AGG          | 1            | 3                  | 2                 | 6       | M      |
| SOAPSTONE BASIN                       | 80037   | 0.30   | C                | 3        | 5              | AC           | 2            | 3                  | 1                 | 6       | M      |
| WASHINGTON LAKE CG                    | 80038   | 0.45   | L                | 3        | 5              | AC           | 3            | 2                  | 3                 | 8       | H      |
| SPRING CAN. - TRIAL LAKE              | 80041   | 4.44   | C                | 3        | 2              | NAT          | 2            | 3                  | 1                 | 6       | M      |
| SPRING CAN. - TRIAL LAKE              | 80041   | 0.56   | C                | 3        | 3              | NAT          | 1            | 3                  | 1                 | 5       | M      |
| SPRING CAN. - TRIAL LAKE              | 80041   | 1.25   | C                | 3        | 3              | IMP          | 2            | 3                  | 2                 | 7       | H      |
| SPRING CAN. - TRIAL LAKE              | 80041   | 2.30   | C                | 3        | 3              | IMP          | 2            | 3                  | 2                 | 7       | H      |
| SPRING CAN. - TRIAL LAKE              | 80041   | 0.75   | C                | 3        | 5              | IMP          | 2            | 2                  | 2                 | 6       | M      |
| TRIAL LAKE                            | 80042   | 0.91   | L                | 3        | 5              | AC           | 2            | 3                  | 3                 | 8       | H      |
| TRIAL LAKE-A                          | 80042-A | 0.07   | L                | 3        | 5              | AC           | 2            | 2                  | 2                 | 6       | M      |
| TRIAL LAKE-B                          | 80042-B | 0.17   | L                | 3        | 5              | AC           | 2            | 2                  | 3                 | 7       | H      |
| TRIAL LAKE-C                          | 80042-C | 0.16   | L                | 3        | 5              | AC           | 2            | 2                  | 3                 | 7       | H      |
| PONDEROSA                             | 80043   | 0.42   | L                | 3        | 3              | AGG          | 2            | 2                  | 2                 | 6       | M      |
| YELLOW PINE R V CAMPS                 | 80044   | 0.17   | L                | 3        | 3              | AGG          | 2            | 3                  | 1                 | 6       | M      |
| YELLOW PINE R V CAMPS-A               | 80044-A | 0.29   | L                | 3        | 3              | AGG          | 2            | 2                  | 2                 | 6       | M      |
| YELLOW PINE RV CAMPS-B                | 80044-B | 0.02   | L                | 3        | 3              | AGG          | 2            | 3                  | 1                 | 6       | M      |
| WASHINGTON LAKE GROUP AREA            | 80047   | 0.27   | L                | 3        | 5              | AC           | 1            | 3                  | 1                 | 5       | M      |
| YELLOWPINE CG.                        | 80048   | 0.35   | L                | 3        | 4              | IMP          | 2            | 3                  | 1                 | 6       | M      |
| YELLOWPINE CG                         | 80048-A | 0.20   | L                | 3        | 4              | IMP          | 2            | 3                  | 1                 | 6       | M      |
| BEAVER CREEK ADM SITE                 | 80049   | 0.43   | L                | 3        | 3              | IMP          | 2            | 3                  | 1                 | 6       | M      |
| BEAVER CREEK PICNIC AREA              | 80050   | 0.09   | L                | 3        | 3              | AGG          | 2            | 3                  | 2                 | 7       | H      |
| BEAVER CREEK PICNIC-A                 | 80050-A | 0.04   | L                | 3        | 3              | AGG          | 2            | 3                  | 1                 | 6       | M      |
| LEDGEFORK CG                          | 80051   | 0.69   | L                | 3        | 5              | AC           | 2            | 3                  | 2                 | 7       | H      |
| LEDGEFORK CG-A                        | 80051-A | 0.13   | L                | 3        | 5              | AC           | 2            | 3                  | 2                 | 7       | H      |
| LEDGEFORK CG-B                        | 80051-B | 0.06   | L                | 3        | 5              | AC           | 2            | 1                  | 1                 | 4       | L      |
| LEDGEFORK CG-C                        | 80051-C | 0.41   | L                | 3        | 5              | AC           | 2            | 2                  | 1                 | 5       | M      |
| LEDGEFORK CG-D                        | 80051-D | 0.12   | L                | 3        | 5              | AC           | 2            | 3                  | 2                 | 7       | H      |
| LEDGEFORK CG-E                        | 80051-E | 0.08   | L                | 3        | 5              | AC           | 2            | 2                  | 2                 | 6       | M      |
| SHINGLE CREEK CG                      | 80052   | 0.36   | L                | 3        | 4              | IMP          | 2            | 3                  | 2                 | 7       | H      |
| SHINGLE CREEK CG-A                    | 80052-A | 0.05   | L                | 3        | 4              | IMP          | 2            | 1                  | 2                 | 5       | M      |
| LOWER PROVO RIVER CG                  | 80053   | 0.68   | L                | 3        | 3              | AGG          | 2            | 3                  | 1                 | 6       | M      |
| SHINGLE CREEK T.H                     | 80054   | 0.20   | L                | 3        | 4              | AGG          | 2            | 3                  | 1                 | 6       | M      |
| GARDNERS FORK 4X4                     | 80055   | 3.38   | L                | 3        | 2              | NAT          | 1            | 3                  | 1                 | 5       | M      |
| FEE STATION LOOP                      | 80056   | 0.09   | L                | 3        | 5              | AC           | 2            | 3                  | 1                 | 6       | M      |

| Table B.5 - Terrestrial Wildlife (TW) |         |        |                  |          |                |              |              |                    |                   |         |        |
|---------------------------------------|---------|--------|------------------|----------|----------------|--------------|--------------|--------------------|-------------------|---------|--------|
| FSR                                   | SEGMENT |        | Functional Class | District | Operational ML | Surface Type | Road Density | Important Habitats | Habitat Diversity | OVERALL |        |
| Name                                  | ID      | Length |                  |          |                |              |              |                    |                   | Value   | Rating |
| HOYT CANYON                           | 80080   | 4.02   | L                | 3        | 2              | NAT          | 1            | 3                  | 1                 | 5       | M      |
| HANGMAN'S DRAW                        | 80088   | 0.08   | L                | 3        | 2              | NAT          | 2            | 1                  | 2                 | 5       | M      |
| PROVO R. FALLS OVERLOOK               | 80090   | 0.04   | L                | 3        | 5              | AC           | 2            | 1                  | 2                 | 5       | M      |
| SHADY DELL CG                         | 80092   | 0.52   | L                | 3        | 5              | AC           | 3            | 3                  | 2                 | 8       | H      |
| SOAPSTONE CG                          | 80094   | 0.41   | L                | 3        | 5              | AC           | 2            | 1                  | 2                 | 5       | M      |
| SOAPSTONE CG-A                        | 80094-A | 0.19   | L                | 3        | 5              | AC           | 2            | 1                  | 3                 | 6       | M      |
| SOAPSTONE CG-B                        | 80094-B | 0.30   | L                | 3        | 5              | AC           | 2            | 1                  | 2                 | 5       | M      |
| COBBLEREST CG                         | 80096   | 0.17   | L                | 3        | 5              | AC           | 2            | 3                  | 2                 | 7       | H      |
| COBBLEREST CG-A                       | 80096-A | 0.13   | L                | 3        | 5              | AC           | 2            | 3                  | 3                 | 8       | H      |
| UPPER PROVO CG                        | 80097   | 0.03   | L                | 3        | 4              | NAT          | 2            | 1                  | 2                 | 5       | M      |
| LOST CREEK CG                         | 80098   | 0.53   | L                | 3        | 5              | AC           | 2            | 3                  | 2                 | 7       | H      |
| LOST CREEK CG-A                       | 80098-A | 0.21   | L                | 3        | 5              | AC           | 2            | 2                  | 1                 | 5       | M      |
| LILLY LAKE CG                         | 80099   | 0.23   | L                | 3        | 5              | AC           | 2            | 3                  | 2                 | 7       | H      |
| CAMP LOOP                             | 80101   | 0.02   | L                | 3        | 2              | NAT          | 2            | 3                  | 2                 | 7       | H      |
| CAMP LOOP                             | 80101   | 0.02   | L                | 3        | 2              | NAT          | 2            | 3                  | 2                 | 7       | H      |
| BALD MTN T.H                          | 80102   | 0.21   | L                | 3        | 4              | NAT          | 2            | 3                  | 1                 | 6       | M      |
| MIRROR LAKE CG                        | 80103   | 0.47   | L                | 3        | 4              | IMP          | 2            | 1                  | 2                 | 5       | M      |
| MIRROR LAKE CG-A                      | 80103-A | 0.30   | L                | 3        | 4              | IMP          | 2            | 3                  | 1                 | 6       | M      |
| MIRROR LAKE CG-B                      | 80103-B | 0.15   | L                | 3        | 4              | IMP          | 2            | 3                  | 2                 | 7       | H      |
| MIRROR LAKE CG-C                      | 80103-C | 0.17   | L                | 3        | 4              | IMP          | 2            | 2                  | 2                 | 6       | M      |
| MIRROR LAKE CG-D                      | 80103-D | 0.09   | L                | 3        | 4              | IMP          | 3            | 3                  | 2                 | 8       | H      |
| MIRROR LAKE CG-E                      | 80103-E | 0.18   | L                | 3        | 4              | IMP          | 2            | 2                  | 1                 | 5       | M      |
| MIRROR LAKE CG-F                      | 80103-F | 0.07   | L                | 3        | 4              | IMP          | 2            | 3                  | 3                 | 8       | H      |
| MIRROR LAKE ACCESS                    | 80104   | 0.70   | L                | 3        | 5              | AC           | 2            | 3                  | 2                 | 7       | H      |
| MOOSEHORN CG                          | 80105   | 0.20   | L                | 3        | 4              | IMP          | 2            | 2                  | 2                 | 6       | M      |
| MOOSEHORN CG-A                        | 80105-A | 0.16   | L                | 3        | 4              | IMP          | 2            | 3                  | 2                 | 7       | H      |
| MOOSEHORN CG-B                        | 80105-B | 0.18   | L                | 3        | 4              | IMP          | 2            | 3                  | 2                 | 7       | H      |
| BUTTERFLY CG                          | 80106   | 0.25   | L                | 3        | 4              | AGG          | 2            | 3                  | 2                 | 7       | H      |
| LAMBERT MEADOWS                       | 80107   | 4.20   | L                | 3        | 2              | NAT          | 2            | 3                  | 2                 | 7       | H      |
| MURDOCK STAGING                       | 80108   | 0.19   | L                | 3        | 3              | NAT          | 2            | 3                  | 3                 | 8       | H      |
| SOAPSTONE TRAILER DUMP                | 80123   | 0.13   | L                | 3        | 5              | AC           | 1            | 2                  | 1                 | 4       | L      |
| CAMP ROGERS SPECIAL USE               | 80129   | 0.25   | L                | 3        | 3              | NAT          | 2            | 1                  | 1                 | 4       | L      |
| EQUIPMENT                             | 80131   | 0.02   | L                | 3        | 2              | NAT          | 2            | 2                  | 2                 | 6       | M      |
| GARDNER FORK T.H                      | 80136   | 0.13   | L                | 3        | 4              | AGG          | 2            | 3                  | 3                 | 8       | H      |
| MURDOCK BASIN                         | 80137   | 6.20   | C                | 3        | 2              | IMP          | 2            | 2                  | 1                 | 5       | M      |
| MURDOCK BASIN                         | 80137   | 2.33   | C                | 3        | 3              | IMP          | 3            | 1                  | 3                 | 7       | H      |
| MURDOCK BASIN                         | 80137   | 0.20   | C                | 3        | 3              | AC           | 2            | 3                  | 2                 | 7       | H      |
| TAYLOR FK ATV T.H                     | 80145   | 0.07   | L                | 3        | 3              | AGG          | 2            | 1                  | 2                 | 5       | M      |
| TAYLORS FORK CG.                      | 80146   | 0.39   | L                | 3        | 3              | AGG          | 2            | 1                  | 1                 | 4       | L      |
| HAYDEN PEAK OVERLOOK                  | 80165   | 0.03   | L                | 3        | 5              | AC           | 2            | 3                  | 3                 | 8       | H      |
| PINE VALLEY DISPERSED 1               | 80166   | 0.27   | L                | 3        | 3              | AGG          | 1            | 2                  | 3                 | 6       | M      |
| PINE VALLEY DISPERSED 2               | 80167   | 0.07   | L                | 3        | 3              | AGG          | 2            | 2                  | 2                 | 6       | M      |
| TRIAL LAKE FISHERMAN'S                | 80168   | 0.20   | L                | 3        | 3              | NAT          | 1            | 1                  | 3                 | 5       | M      |
| PITT AND PAGE HILL                    | 80170   | 3.90   | L                | 3        | 2              | NAT          | 2            | 3                  | 2                 | 7       | H      |
| UPPER CEDAR HOLLOW OHV                | 80178   | 5.40   | L                | 3        | 2              | NAT          | 2            | 2                  | 3                 | 7       | H      |
| LEFT FK CEDAR HOLLOW OHV              | 80196   | 0.25   | L                | 3        | 3              | NAT          | 2            | 1                  | 1                 | 4       | L      |
| CEDAR HOLLOW 2&3                      | 80198   | 1.83   | L                | 3        | 2              | NAT          | 1            | 1                  | 1                 | 3       | L      |
| CEDAR HOLLOW WEST 1                   | 80199   | 1.60   | L                | 3        | 2              | NAT          | 1            | 3                  | 3                 | 7       | H      |
| CEDAR HOLLOW NORTH 1                  | 80200   | 1.00   | L                | 3        | 2              | NAT          | 2            | 3                  | 1                 | 6       | M      |
| CEDAR HOLLOW                          | 80202   | 3.55   | L                | 3        | 3              | IMP          | 2            | 3                  | 3                 | 8       | H      |
| CEDAR HOLLOW OHV                      | 80203   | 1.40   | L                | 3        | 2              | NAT          | 2            | 1                  | 3                 | 6       | M      |
| CEDAR HOLLOW OHV-A                    | 80203-A | 0.30   | L                | 3        | 2              | NAT          | 2            | 2                  | 1                 | 5       | M      |
| SOAPSTONE DISPERSED CAMPS             | 80404   | 0.97   | L                | 3        | 2              | NAT          | 1            | 3                  | 3                 | 7       | H      |
| CASTLE LAKE                           | 80406   | 1.30   | L                | 3        | 2              | NAT          | 2            | 3                  | 1                 | 6       | M      |
| SLATE CREEK CORRAL                    | 80407   | 0.39   | L                | 3        | 2              | AGG          | 3            | 3                  | 2                 | 8       | H      |
| SLATE CREEK CORRAL                    | 80407   | 0.20   | L                | 3        | 3              | AGG          | 3            | 2                  | 2                 | 7       | H      |
| SLATE CREEK CORRAL                    | 80407-A | 0.05   | L                | 3        | 4              | AGG          | 3            | 2                  | 2                 | 7       | H      |
| WIDE HOLLOW                           | 80408   | 2.30   | L                | 3        | 2              | NAT          | 2            | 2                  | 2                 | 6       | M      |
| ECHO LAKE                             | 80410   | 0.68   | L                | 3        | 2              | NAT          | 3            | 1                  | 2                 | 6       | M      |
| FOUNDATIONS                           | 80411   | 0.10   | L                | 3        | 2              | NAT          | 3            | 2                  | 3                 | 8       | H      |
| SOAPSTONE GS                          | 80413   | 0.25   | L                | 3        | 3              | IMP          | 3            | 2                  | 2                 | 7       | H      |
| SOAPSTONE G.STATION                   | 80413-A | 0.05   | L                | 3        | 3              | IMP          | 3            | 1                  | 2                 | 6       | M      |
| IRON MINE                             | 80414   | 8.69   | L                | 3        | 2              | NAT          | 3            | 1                  | 2                 | 6       | M      |
| IRON MINE-A                           | 80414-A | 0.13   | L                | 3        | 2              | NAT          | 2            | 3                  | 3                 | 8       | H      |
| IRON MINE-B                           | 80414-B | 0.07   | L                | 3        | 2              | NAT          | 1            | 1                  | 2                 | 4       | L      |
| COBBLE CREEK                          | 80415   | 0.71   | L                | 3        | 1              | NAT          | 1            | 2                  | 1                 | 4       | L      |

| Table B.5 - Terrestrial Wildlife (TW) |         |        |                  |          |                |              |              |                    |                   |         |        |
|---------------------------------------|---------|--------|------------------|----------|----------------|--------------|--------------|--------------------|-------------------|---------|--------|
| FSR                                   | SEGMENT |        | Functional Class | District | Operational ML | Surface Type | Road Density | Important Habitats | Habitat Diversity | OVERALL |        |
| Name                                  | ID      | Length |                  |          |                |              |              |                    |                   | Value   | Rating |
| COBBLE CREEK                          | 80415   | 2.09   | L                | 3        | 2              | NAT          | 2            | 1                  | 2                 | 5       | M      |
| BROADHEAD MEADOWS                     | 80416   | 3.45   | L                | 3        | 2              | NAT          | 3            | 3                  | 2                 | 8       | H      |
| DUCHESNE TUNNEL CAMPS                 | 80417   | 0.20   | L                | 3        | 2              | NAT          | 2            | 1                  | 1                 | 4       | L      |
| SMITH-MOREHOUSE C.G.                  | 80422   | 0.20   | L                | 3        | 5              | AC           | 3            | 3                  | 2                 | 8       | H      |
| SMITH-MOREHOUSE C.G.-A                | 80422-A | 0.10   | L                | 3        | 5              | AC           | 2            | 3                  | 3                 | 8       | H      |
| SMITH-MOREHOUSE C.G.-B                | 80422-B | 0.28   | L                | 3        | 5              | AC           | 2            | 2                  | 3                 | 7       | H      |
| PINE VALLEY CG                        | 80424   | 0.37   | L                | 3        | 5              | AC           | 2            | 3                  | 3                 | 8       | H      |
| PINE VALLEY CG-A                      | 80424-A | 0.20   | L                | 3        | 5              | AC           | 3            | 1                  | 2                 | 6       | M      |
| PINE VALLEY CG-B                      | 80424-B | 0.08   | L                | 3        | 5              | AC           | 1            | 2                  | 1                 | 4       | L      |
| CASTLE PEAK                           | 80425   | 0.20   | L                | 3        | 2              | NAT          | 3            | 1                  | 1                 | 5       | M      |
| CASTLE PEAK-A                         | 80425-A | 0.10   | L                | 3        | 2              | NAT          | 3            | 3                  | 3                 | 9       | H      |
| FRANKS ROAD                           | 80428   | 0.70   | L                | 3        | 2              | NAT          | 3            | 1                  | 2                 | 6       | M      |
| FRANKS ROAD-A                         | 80428-A | 0.10   | L                | 3        | 2              | NAT          | 2            | 2                  | 2                 | 6       | M      |
| LOST CREEK DISPERSED 2                | 80429   | 0.05   | L                | 3        | 2              | NAT          | 2            | 1                  | 3                 | 6       | M      |
| YELLOW PINE T H                       | 80430   | 0.10   | L                | 3        | 3              | AGG          | 2            | 1                  | 1                 | 4       | L      |
| SLATE CREEK DISPERSED                 | 80431   | 0.53   | L                | 3        | 3              | AGG          | 2            | 2                  | 1                 | 5       | M      |
| LEDGEROCK                             | 80440   | 0.10   | L                | 3        | 2              | NAT          | 2            | 1                  | 3                 | 6       | M      |
| PUDDLE 41                             | 80441   | 0.10   | L                | 3        | 2              | NAT          | 3            | 3                  | 2                 | 8       | H      |
| SOAPSTONE WATER TANK                  | 80444   | 0.20   | L                | 3        | 2              | NAT          | 3            | 2                  | 3                 | 8       | H      |
| CAMP STEINER SPEC USE                 | 80457   | 0.72   | L                | 3        | 3              | NAT          | 3            | 3                  | 2                 | 8       | H      |
| CAMP STEINER SPEC. USE-A              | 80457-A | 0.19   | L                | 3        | 3              | NAT          | 2            | 1                  | 2                 | 5       | M      |
| DWR CABIN-A                           | 80458-A | 0.05   | L                | 3        | 3              | AGG          | 1            | 3                  | 2                 | 6       | M      |
| COLD SPRING DIS. REC.                 | 80461   | 0.80   | L                | 3        | 2              | NAT          | 1            | 3                  | 3                 | 7       | H      |
| COLD SPRING                           | 80462   | 0.71   | L                | 3        | 3              | AGG          | 2            | 2                  | 1                 | 5       | M      |
| COLD SPRING 80463                     | 80463   | 0.50   | L                | 3        | 2              | NAT          | 3            | 1                  | 1                 | 5       | M      |
| BALD MOUNTAIN TIMBER RD.              | 80464   | 0.96   | L                | 3        | 2              | NAT          | 3            | 1                  | 2                 | 6       | M      |
| LOST LAKE PARKING                     | 80465   | 0.05   | L                | 3        | 4              | NAT          | 3            | 2                  | 2                 | 7       | H      |
| COLD SPRING 80468                     | 80468   | 0.60   | L                | 3        | 2              | NAT          | 3            | 2                  | 3                 | 8       | H      |
| COLD SPRING 80469                     | 80469   | 0.20   | L                | 3        | 2              | NAT          | 3            | 2                  | 1                 | 6       | M      |
| SOAPSTONE SUMMER HOME                 | 80472   | 0.21   | L                | 3        | 3              | IMP          | 1            | 3                  | 3                 | 7       | H      |
| SOAPSTONE SUMMER HOME-A               | 80472-A | 0.64   | L                | 3        | 3              | IMP          | 1            | 1                  | 3                 | 5       | M      |
| SOAPSTONE SUMMER HOMES-B              | 80472-B | 0.10   | L                | 3        | 3              | IMP          | 1            | 2                  | 1                 | 4       | L      |
| SOAPSTONE SUMMER HOMES-C              | 80472-C | 0.05   | L                | 3        | 3              | IMP          | 3            | 1                  | 2                 | 6       | M      |
| SOAPSTONE SUMMER HOMES-D              | 80472-D | 0.11   | L                | 3        | 3              | IMP          | 3            | 1                  | 2                 | 6       | M      |
| SOAPSTONE SUMMER HOMES-E              | 80472-E | 0.17   | L                | 3        | 3              | IMP          | 2            | 1                  | 2                 | 5       | M      |
| SOAPSTONE SUMMER HOMES-F              | 80472-F | 0.74   | L                | 3        | 3              | IMP          | 2            | 1                  | 1                 | 4       | L      |
| SOAPSTONE SUMMER HOMES-G              | 80472-G | 0.16   | L                | 3        | 3              | IMP          | 2            | 1                  | 1                 | 4       | L      |
| SOAPSTONE SUMMER HOMES-H              | 80472-H | 0.16   | L                | 3        | 3              | IMP          | 1            | 2                  | 2                 | 5       | M      |
| TREATMENT PLANT                       | 80473   | 0.32   | L                | 3        | 3              | AGG          | 3            | 1                  | 2                 | 6       | M      |
| TREATMENT PLANT-A                     | 80473-A | 0.05   | L                | 3        | 3              | AGG          | 2            | 1                  | 1                 | 4       | L      |
| SWIFTS CANYON                         | 80480   | 0.70   | L                | 3        | 2              | NAT          | 1            | 1                  | 2                 | 4       | L      |
| SWIFTS CANYON-A                       | 80480-A | 0.10   | L                | 3        | 2              | NAT          | 1            | 3                  | 2                 | 6       | M      |
| SWIFTS CANYON-B                       | 80480-B | 1.20   | L                | 3        | 2              | NAT          | 3            | 1                  | 1                 | 5       | M      |
| WEBER-COTTONWOOD PA                   | 80481   | 0.05   | L                | 3        | 3              | AGG          | 1            | 1                  | 2                 | 4       | L      |
| CHOCK ROAD                            | 80482   | 1.60   | L                | 3        | 2              | NAT          | 1            | 1                  | 3                 | 5       | M      |
| CRYSTAL LK TRANSFER STATION           | 80483   | 0.08   | L                | 3        | 4              | NAT          | 2            | 1                  | 1                 | 4       | L      |
| WASHINGTON LAKE DAM ACCESS            | 80487   | 0.28   | L                | 3        | 3              | AGG          | 1            | 2                  | 1                 | 4       | L      |
| CRYSTAL LAKE                          | 80488   | 0.32   | L                | 3        | 3              | IMP          | 1            | 3                  | 3                 | 7       | H      |
| CRYSTAL LAKE                          | 80488   | 0.30   | L                | 3        | 5              | IMP          | 1            | 3                  | 1                 | 5       | M      |
| POLE SALE RD SPUR                     | 80495   | 0.20   | L                | 3        | 2              | NAT          | 1            | 1                  | 2                 | 4       | L      |
| NORTH FORK PROVO RIVER                | 80496   | 1.89   | L                | 3        | 2              | NAT          | 1            | 1                  | 2                 | 4       | L      |
| FEHR LAKE T.H                         | 80520   | 0.10   | L                | 3        | 2              | NAT          | 1            | 2                  | 3                 | 6       | M      |
| BONE-YARD                             | 80521   | 0.17   | L                | 3        | 2              | NAT          | 1            | 3                  | 3                 | 7       | H      |
| BONE YARD-A                           | 80521-A | 0.05   | L                | 3        | 2              | NAT          | 1            | 1                  | 2                 | 4       | L      |
| PYRAMID LAKE                          | 80522   | 0.43   | L                | 3        | 2              | NAT          | 3            | 1                  | 2                 | 6       | M      |
| BLUE LAKE LOOP                        | 80531   | 2.39   | L                | 3        | 2              | NAT          | 3            | 1                  | 1                 | 5       | M      |
| BARNEY POWELL MINE                    | 80535   | 2.40   | L                | 3        | 2              | NAT          | 2            | 2                  | 3                 | 7       | H      |
| PASS LAKE FISHERMANS PARKING          | 80816   | 0.14   | L                | 3        | 4              | AGG          | 3            | 3                  | 2                 | 8       | H      |
| PASS LAKE T.H                         | 80817   | 0.15   | L                | 3        | 4              | AGG          | 3            | 3                  | 2                 | 8       | H      |
| WIDE HOLLOW 1                         | 80900   | 0.08   | L                | 3        | 2              | NAT          | 3            | 3                  | 3                 | 9       | H      |
| WIDE HOLLOW 2                         | 80901   | 0.30   | L                | 3        | 2              | NAT          | 3            | 1                  | 3                 | 7       | H      |
| KATHYS SPUR                           | 80902   | 0.20   | L                | 3        | 2              | NAT          | 3            | 3                  | 2                 | 8       | H      |
| HOYT SNOW SURVEY                      | 80904   | 0.40   | L                | 3        | 2              | NAT          | 3            | 3                  | 1                 | 7       | H      |
| SAMS KNOLL                            | 80909   | 0.80   | L                | 3        | 2              | NAT          | 3            | 1                  | 2                 | 6       | M      |
| HOYT S2                               | 80913   | 1.10   | L                | 3        | 2              | NAT          | 3            | 1                  | 3                 | 7       | H      |
| NORWAY S13                            | 80916   | 0.40   | L                | 3        | 2              | NAT          | 3            | 1                  | 2                 | 6       | M      |

| Table B.5 - Terrestrial Wildlife (TW) |         |        |                  |          |                |              |              |                    |                   |         |        |
|---------------------------------------|---------|--------|------------------|----------|----------------|--------------|--------------|--------------------|-------------------|---------|--------|
| FSR                                   | SEGMENT |        | Functional Class | District | Operational ML | Surface Type | Road Density | Important Habitats | Habitat Diversity | OVERALL |        |
| Name                                  | ID      | Length |                  |          |                |              |              |                    |                   | Value   | Rating |
| NORWAY S11                            | 80917   | 1.30   | L                | 3        | 2              | NAT          | 3            | 1                  | 3                 | 7       | H      |
| LAMBERT MANY ROADS 1                  | 80919   | 1.00   | L                | 3        | 2              | NAT          | 3            | 1                  | 3                 | 7       | H      |
| LAMBERT MANY ROADS-A                  | 80919-A | 0.10   | L                | 3        | 2              | NAT          | 3            | 1                  | 3                 | 7       | H      |
| LAMBERT MANY ROADS-B                  | 80919-B | 0.10   | L                | 3        | 1              | NAT          | 3            | 1                  | 3                 | 7       | H      |
| LAMBERT MANY ROADS-C                  | 80919-C | 0.10   | L                | 3        | 1              | NAT          | 3            | 1                  | 2                 | 6       | M      |
| LAMBERT MANY ROADS 2                  | 80920   | 0.70   | L                | 3        | 2              | NAT          | 3            | 3                  | 1                 | 7       | H      |
| NORTH FORK T.H                        | 80922   | 0.34   | L                | 3        | 5              | AC           | 1            | 2                  | 2                 | 5       | M      |
| N. FORK SHED                          | 80922-A | 0.06   | L                | 3        | 3              | AGG          | 1            | 2                  | 3                 | 6       | M      |
| EAST NORTH FORK 2                     | 80923   | 0.07   | L                | 3        | 2              | NAT          | 1            | 1                  | 2                 | 4       | L      |
| NORWAY D C 1                          | 80924   | 0.30   | L                | 3        | 2              | NAT          | 1            | 1                  | 3                 | 5       | M      |
| NORWAY D C 2                          | 80925   | 0.20   | L                | 3        | 2              | NAT          | 1            | 2                  | 3                 | 6       | M      |
| NORTH FORK S2                         | 80926   | 0.08   | L                | 3        | 2              | NAT          | 1            | 3                  | 1                 | 5       | M      |
| IRON MINE DISPERSED 1-80928           | 80928   | 0.12   | L                | 3        | 2              | NAT          | 1            | 3                  | 2                 | 6       | M      |
| WEST PORTAL COMPLEX                   | 80929   | 0.30   | L                | 3        | 2              | NAT          | 3            | 2                  | 2                 | 7       | H      |
| PIT & PAGE S14                        | 80930   | 1.10   | L                | 3        | 2              | NAT          | 3            | 2                  | 3                 | 8       | H      |
| NORWAY S5                             | 80932   | 0.70   | L                | 3        | 2              | NAT          | 3            | 1                  | 1                 | 5       | M      |
| IRON MINE DISPERSED 2                 | 80933   | 0.10   | L                | 3        | 2              | NAT          | 3            | 2                  | 3                 | 8       | H      |
| SPRING CANYON 1                       | 80935   | 1.00   | L                | 3        | 2              | NAT          | 3            | 1                  | 2                 | 6       | M      |
| SPRING CANYON -A                      | 80935-A | 0.05   | L                | 3        | 2              | NAT          | 2            | 3                  | 2                 | 7       | H      |
| SPRING CANYON -B                      | 80935-B | 0.20   | L                | 3        | 2              | NAT          | 3            | 2                  | 1                 | 6       | M      |
| SPRING CANYON -C                      | 80935-C | 0.05   | L                | 3        | 2              | NAT          | 3            | 3                  | 1                 | 7       | H      |
| SPRING CANYON S 20                    | 80936   | 0.10   | L                | 3        | 2              | NAT          | 2            | 1                  | 2                 | 5       | M      |
| SPRING CANYON S19                     | 80937   | 0.10   | L                | 3        | 2              | NAT          | 3            | 1                  | 2                 | 6       | M      |
| ALEXANDER 5                           | 80938   | 0.69   | L                | 3        | 2              | NAT          | 2            | 1                  | 2                 | 5       | M      |
| ALEXANDER 5-A                         | 80938-A | 0.20   | L                | 3        | 2              | NAT          | 2            | 1                  | 1                 | 4       | L      |
| ALEXANDER 3                           | 80939   | 0.40   | L                | 3        | 2              | NAT          | 2            | 1                  | 1                 | 4       | L      |
| ALEXANDER LOOP & SPUR                 | 80940   | 2.20   | L                | 3        | 2              | NAT          | 3            | 1                  | 2                 | 6       | M      |
| ALEXANDER LOOP & SPUR-A               | 80940-A | 0.10   | L                | 3        | 2              | NAT          | 3            | 3                  | 3                 | 9       | H      |
| ALEXANDER LOOP & SPUR-B               | 80940-B | 0.20   | L                | 3        | 1              | NAT          | 3            | 2                  | 2                 | 7       | H      |
| ALEXANDER LOOP & SPUR-C               | 80940-C | 0.20   | L                | 3        | 2              | NAT          | 3            | 1                  | 2                 | 6       | M      |
| ALEXANDER 2                           | 80941   | 0.95   | L                | 3        | 2              | NAT          | 3            | 1                  | 2                 | 6       | M      |
| ALEXANDER 2-A                         | 80941-A | 0.05   | L                | 3        | 2              | NAT          | 3            | 3                  | 2                 | 8       | H      |
| ALEXANDER 1                           | 80942   | 0.90   | L                | 3        | 2              | NAT          | 3            | 3                  | 3                 | 9       | H      |
| SPRING CANYON 2                       | 80944   | 0.80   | L                | 3        | 2              | NAT          | 3            | 2                  | 2                 | 7       | H      |
| SPRING CANYON 2-A                     | 80944-A | 0.30   | L                | 3        | 2              | NAT          | 1            | 1                  | 1                 | 3       | L      |
| LAMBERT DISPERSED 1                   | 80945   | 0.25   | L                | 3        | 2              | NAT          | 1            | 3                  | 2                 | 6       | M      |
| LAMBERT DISPERSED 1-A                 | 80945-A | 0.05   | L                | 3        | 2              | NAT          | 3            | 1                  | 3                 | 7       | H      |
| ALEXANDER 6                           | 80946   | 0.36   | L                | 3        | 2              | NAT          | 3            | 3                  | 3                 | 9       | H      |
| SPRING CANYON PULLOUT                 | 80947   | 0.30   | L                | 3        | 2              | NAT          | 3            | 2                  | 3                 | 8       | H      |
| SPRING CANYON PULLOUT-A               | 80947-A | 0.10   | L                | 3        | 2              | NAT          | 3            | 1                  | 1                 | 5       | M      |
| IRON MINE DISPERSED 1-80948           | 80948   | 0.40   | L                | 3        | 2              | NAT          | 2            | 1                  | 2                 | 5       | M      |
| COBBLECREEK S14                       | 80949   | 0.30   | L                | 3        | 1              | NAT          | 2            | 3                  | 2                 | 7       | H      |
| COBBLECREEK S14                       | 80949   | 1.30   | L                | 3        | 2              | NAT          | 3            | 2                  | 2                 | 7       | H      |
| COBBLECREEK S14-A                     | 80949-A | 0.10   | L                | 3        | 2              | NAT          | 2            | 1                  | 2                 | 5       | M      |
| ROCKY CAMP                            | 80950   | 0.20   | L                | 3        | 2              | NAT          | 3            | 3                  | 3                 | 9       | H      |
| LAST CAMP                             | 80952   | 0.10   | L                | 3        | 2              | NAT          | 3            | 1                  | 2                 | 6       | M      |
| HOURLASS 1                            | 80953   | 0.30   | L                | 3        | 2              | NAT          | 3            | 1                  | 2                 | 6       | M      |
| LAMBERT S10                           | 80955   | 1.18   | L                | 3        | 2              | NAT          | 3            | 3                  | 2                 | 8       | H      |
| LAMBERT S6                            | 80956   | 0.60   | L                | 3        | 2              | NAT          | 2            | 1                  | 1                 | 4       | L      |
| FROG POND                             | 80957   | 0.30   | L                | 3        | 2              | NAT          | 1            | 3                  | 3                 | 7       | H      |
| FROG POND-A                           | 80957-A | 0.05   | L                | 3        | 2              | NAT          | 3            | 2                  | 1                 | 6       | M      |
| DRAW                                  | 80958   | 0.50   | L                | 3        | 2              | NAT          | 3            | 1                  | 1                 | 5       | M      |
| BLUE LAKE                             | 80959   | 0.50   | L                | 3        | 2              | NAT          | 3            | 2                  | 3                 | 8       | H      |
| BLUE LAKE 80960                       | 80960   | 0.10   | L                | 3        | 2              | NAT          | 2            | 1                  | 2                 | 5       | M      |
| BETH LAKE                             | 80961   | 0.30   | L                | 3        | 2              | NAT          | 1            | 1                  | 3                 | 5       | M      |
| LOWER HAYSTACK                        | 80963   | 0.80   | L                | 3        | 2              | NAT          | 1            | 3                  | 2                 | 6       | M      |
| SLATE GORGE                           | 80964   | 1.95   | L                | 3        | 2              | NAT          | 3            | 1                  | 2                 | 6       | M      |
| SLATE GORGE-A                         | 80964-A | 0.20   | L                | 3        | 2              | NAT          | 2            | 1                  | 2                 | 5       | M      |
| SLATE GORGE-B                         | 80964-B | 0.05   | L                | 3        | 2              | NAT          | 1            | 1                  | 1                 | 3       | L      |
| SLATE GORGE-C                         | 80964-C | 0.11   | L                | 3        | 2              | NAT          | 1            | 1                  | 2                 | 4       | L      |
| MEADOW SPUR                           | 80966   | 0.10   | L                | 3        | 2              | NAT          | 2            | 3                  | 3                 | 8       | H      |
| WEST SPUR                             | 80967   | 0.30   | L                | 3        | 2              | NAT          | 2            | 2                  | 2                 | 6       | M      |
| FAILURE LAKE                          | 80969   | 0.17   | L                | 3        | 2              | NAT          | 2            | 3                  | 2                 | 7       | H      |
| CANYON OVERLOOK                       | 80970   | 0.20   | L                | 3        | 2              | NAT          | 1            | 2                  | 2                 | 5       | M      |
| SLATE GORGE OVERLOOK                  | 80972   | 0.02   | L                | 3        | 3              | NAT          | 3            | 2                  | 3                 | 8       | H      |
| EAST PORTAL S2                        | 80975   | 0.70   | L                | 3        | 2              | NAT          | 3            | 1                  | 2                 | 6       | M      |

| Table B.5 - Terrestrial Wildlife (TW) |         |        |                  |          |                |              |              |                    |                   |         |        |
|---------------------------------------|---------|--------|------------------|----------|----------------|--------------|--------------|--------------------|-------------------|---------|--------|
| FSR                                   | SEGMENT |        | Functional Class | District | Operational ML | Surface Type | Road Density | Important Habitats | Habitat Diversity | OVERALL |        |
| Name                                  | ID      | Length |                  |          |                |              |              |                    |                   | Value   | Rating |
| MARSHALL LAKE                         | 80976   | 0.40   | L                | 3        | 2              | NAT          | 3            | 1                  | 1                 | 5       | M      |
| HOOVER LAKE                           | 80977   | 0.10   | L                | 3        | 2              | NAT          | 2            | 1                  | 2                 | 5       | M      |
| NOBLETT'S T.H                         | 80978   | 0.22   | L                | 3        | 3              | IMP          | 2            | 1                  | 2                 | 5       | M      |
| JENNIFERS MINE                        | 80979   | 0.50   | L                | 3        | 2              | NAT          | 2            | 1                  | 2                 | 5       | M      |
| JENNIFERS MINE-A                      | 80979-A | 0.10   | L                | 3        | 2              | NAT          | 2            | 1                  | 2                 | 5       | M      |
| WILLYS SLICK                          | 80980   | 0.40   | L                | 3        | 2              | NAT          | 2            | 1                  | 2                 | 5       | M      |
| BLUE LAKE 80982                       | 80982   | 0.10   | L                | 3        | 2              | NAT          | 2            | 1                  | 2                 | 5       | M      |
| MARSHALL LAKE SOUTH                   | 80985   | 0.50   | L                | 3        | 2              | NAT          | 2            | 1                  | 3                 | 6       | M      |
| NORWAY S3                             | 83046   | 0.20   | L                | 3        | 2              | NAT          | 3            | 3                  | 2                 | 8       | H      |
| LOWER SHINGLE CREEK                   | 83048   | 0.30   | L                | 3        | 2              | NAT          | 3            | 1                  | 2                 | 6       | M      |
| HORSE CAMP                            | 83052   | 0.16   | L                | 3        | 3              | NAT          | 2            | 1                  | 2                 | 5       | M      |
| HORSE CAMP-A                          | 83052-A | 0.04   | L                | 3        | 3              | NAT          | 2            | 3                  | 2                 | 7       | H      |
| HORSE CAMP-B                          | 83052-B | 0.21   | L                | 3        | 3              | NAT          | 2            | 1                  | 3                 | 6       | M      |
| PINE VALLEY EAST                      | 83053   | 0.10   | L                | 3        | 2              | NAT          | 2            | 1                  | 1                 | 4       | L      |
| NORTH FORK S1                         | 83054   | 1.00   | L                | 3        | 2              | NAT          | 2            | 1                  | 2                 | 5       | M      |
| MINE                                  | 83058   | 1.90   | L                | 3        | 2              | NAT          | 2            | 3                  | 2                 | 7       | H      |
| PIT & PAGE S11-83065                  | 83065   | 0.30   | L                | 3        | 2              | NAT          | 2            | 1                  | 2                 | 5       | M      |
| PIT & PAGE S16                        | 83067   | 0.70   | L                | 3        | 2              | NAT          | 2            | 3                  | 1                 | 6       | M      |
| PIT & PAGE S16-A                      | 83067-A | 0.10   | L                | 3        | 2              | NAT          | 2            | 1                  | 3                 | 6       | M      |
| PIT & PAGE S15                        | 83068   | 0.50   | L                | 3        | 2              | NAT          | 2            | 1                  | 2                 | 5       | M      |
| SHOE STRING LAKE                      | 83111   | 0.80   | L                | 3        | 2              | NAT          | 2            | 2                  | 2                 | 6       | M      |
| SHOE STRING LAKE-A                    | 83111-A | 0.10   | L                | 3        | 2              | NAT          | 1            | 1                  | 2                 | 4       | L      |
| PIT & PAGE S                          | 83135   | 1.48   | L                | 3        | 2              | NAT          | 1            | 2                  | 2                 | 5       | M      |
| PIT & PAGE S-A                        | 83135-A | 0.20   | L                | 3        | 2              | NAT          | 2            | 1                  | 1                 | 4       | L      |
| PIT & PAGE S18                        | 83136   | 0.20   | L                | 3        | 2              | NAT          | 2            | 1                  | 2                 | 5       | M      |
| CREEK                                 | 83137   | 0.30   | L                | 3        | 2              | NAT          | 3            | 2                  | 2                 | 7       | H      |
| POWERLINE-83138                       | 83138   | 0.10   | L                | 3        | 2              | NAT          | 3            | 3                  | 2                 | 8       | H      |
| DISPERSED 41                          | 83141   | 0.10   | L                | 3        | 2              | NAT          | 2            | 1                  | 2                 | 5       | M      |
| DISPERSED 42                          | 83142   | 0.10   | L                | 3        | 2              | NAT          | 3            | 1                  | 1                 | 5       | M      |
| DISPERSED 43                          | 83143   | 0.10   | L                | 3        | 2              | NAT          | 3            | 1                  | 2                 | 6       | M      |
| DISPERSED 44                          | 83144   | 0.10   | L                | 3        | 2              | NAT          | 3            | 1                  | 3                 | 7       | H      |
| MONICA'S PULLOUT                      | 83160   | 0.10   | L                | 3        | 2              | NAT          | 3            | 1                  | 2                 | 6       | M      |
| BILL'S OVERLOOK                       | 83161   | 0.10   | L                | 3        | 2              | NAT          | 3            | 1                  | 1                 | 5       | M      |
| CEDAR HOLLOW SOUTH 2                  | 83194   | 0.50   | L                | 3        | 2              | NAT          | 3            | 1                  | 2                 | 6       | M      |
| CO-OP CREEK DISPERSED                 | 83733   | 0.30   | L                | 3        | 2              | AGG          | 2            | 1                  | 2                 | 5       | M      |
| IRON MINE LOOP                        | 83934   | 1.40   | L                | 3        | 2              | NAT          | 3            | 2                  | 2                 | 7       | H      |
| IRON MINE S11                         | 83950   | 1.00   | L                | 3        | 2              | NAT          | 3            | 3                  | 2                 | 8       | H      |
| RACHEALS RD                           | 83951   | 0.30   | L                | 3        | 2              | NAT          | 2            | 2                  | 2                 | 6       | M      |
| LINCOLNS WAY                          | 83952   | 0.20   | L                | 3        | 2              | NAT          | 2            | 1                  | 1                 | 4       | L      |
| IRON MINE SEC 34                      | 83953   | 0.30   | L                | 3        | 2              | NAT          | 2            | 1                  | 2                 | 5       | M      |
| MAURISSA                              | 83954   | 0.20   | L                | 3        | 2              | NAT          | 2            | 1                  | 2                 | 5       | M      |
| ALEXANDRIA                            | 83955   | 0.20   | L                | 3        | 2              | NAT          | 2            | 3                  | 1                 | 6       | M      |
| PITT AND PAGE HILL 83956              | 83956   | 0.50   | L                | 3        | 2              | NAT          | 2            | 2                  | 2                 | 6       | M      |
| DILANS WAY                            | 83957   | 0.70   | L                | 3        | 2              | NAT          | 2            | 1                  | 2                 | 5       | M      |
| BROOKIES LANE                         | 83958   | 0.10   | L                | 3        | 2              | NAT          | 2            | 2                  | 2                 | 6       | M      |
| DANIELLAS RD                          | 83959   | 0.10   | L                | 3        | 2              | NAT          | 2            | 2                  | 3                 | 7       | H      |
| DANIELLAS RD-A                        | 83959-A | 0.05   | L                | 3        | 2              | NAT          | 2            | 1                  | 3                 | 6       | M      |
| ESMERALDAS RD                         | 83960   | 0.10   | L                | 3        | 2              | NAT          | 2            | 1                  | 3                 | 6       | M      |
| TRINITYS RD                           | 83961   | 0.10   | L                | 3        | 2              | NAT          | 2            | 1                  | 2                 | 5       | M      |
| IRON MINE SEC 34                      | 83962   | 0.10   | L                | 3        | 2              | NAT          | 2            | 1                  | 3                 | 6       | M      |
| IRON MINE RIP IT/3                    | 83993   | 0.80   | L                | 3        | 2              | NAT          | 2            | 1                  | 3                 | 6       | M      |
| LAMBERT OB/8                          | 83994   | 0.40   | L                | 3        | 2              | NAT          | 2            | 3                  | 2                 | 7       | H      |
| IRON MINE OB/3                        | 83995   | 0.50   | L                | 3        | 2              | NAT          | 2            | 2                  | 2                 | 6       | M      |
| IRON MINE OB/2                        | 83996   | 0.30   | L                | 3        | 2              | NAT          | 2            | 1                  | 2                 | 5       | M      |
| IRON MINE RIP IT/4                    | 83997   | 0.70   | L                | 3        | 2              | NAT          | 2            | 1                  | 2                 | 5       | M      |
| IRON MINE RIP IT/4-A                  | 83997-A | 0.30   | L                | 3        | 2              | NAT          | 2            | 3                  | 2                 | 7       | H      |
| IRON MINE RIP IT/4-B                  | 83997-B | 0.70   | L                | 3        | 2              | NAT          | 2            | 1                  | 2                 | 5       | M      |
| IRON MINE OB/4                        | 83998   | 0.50   | L                | 3        | 2              | NAT          | 2            | 1                  | 3                 | 6       | M      |
| IRON MINE OB/4-A                      | 83998-A | 0.10   | L                | 3        | 2              | NAT          | 2            | 1                  | 2                 | 5       | M      |
| LOST MAN                              | 40001   | 4.20   | L                | 4        | 2              | NAT          | 2            | 3                  | 2                 | 7       | H      |
| U.P.R.NO.1                            | 40002   | 0.70   | L                | 4        | 2              | AGG          | 2            | 3                  | 1                 | 6       | M      |
| THUNDERBOLT-40003                     | 40003   | 1.69   | L                | 4        | 2              | NAT          | 2            | 2                  | 2                 | 6       | M      |
| THUNDERBOLT-40003                     | 40003   | 1.35   | L                | 4        | 3              | NAT          | 1            | 3                  | 2                 | 6       | M      |
| BUCK FEVER                            | 40004   | 4.20   | L                | 4        | 1              | NAT          | 1            | 2                  | 3                 | 6       | M      |
| DEADHORSE                             | 40005   | 2.10   | L                | 4        | 2              | NAT          | 2            | 1                  | 1                 | 4       | L      |
| DEADHORSE-A                           | 40005-A | 0.60   | L                | 4        | 2              | NAT          | 2            | 3                  | 1                 | 6       | M      |



| Table B.5 - Terrestrial Wildlife (TW) |         |        |                  |          |                |              |              |                    |                   |         |        |
|---------------------------------------|---------|--------|------------------|----------|----------------|--------------|--------------|--------------------|-------------------|---------|--------|
| FSR                                   | SEGMENT |        | Functional Class | District | Operational ML | Surface Type | Road Density | Important Habitats | Habitat Diversity | OVERALL |        |
| Name                                  | ID      | Length |                  |          |                |              |              |                    |                   | Value   | Rating |
| SLAB PARK                             | 40006   | 0.70   | L                | 4        | 2              | NAT          | 1            | 1                  | 2                 | 4       | L      |
| BIG SPRINGS 15-23                     | 40008   | 0.70   | L                | 4        | 3              | AGG          | 2            | 1                  | 2                 | 5       | M      |
| DEAD HORSE SECTION                    | 40009   | 0.70   | L                | 4        | 2              | NAT          | 2            | 1                  | 2                 | 5       | M      |
| COTTONWOOD                            | 40013   | 5.83   | L                | 4        | 2              | NAT          | 1            | 1                  | 2                 | 4       | L      |
| COTTONWOOD                            | 40013   | 3.75   | L                | 4        | 2              | AGG          | 2            | 1                  | 2                 | 5       | M      |
| RED MOUNTAIN-40017                    | 40017   | 2.50   | C                | 4        | 4              | AGG          | 2            | 2                  | 2                 | 6       | M      |
| DUMP                                  | 40034   | 0.70   | L                | 4        | 2              | NAT          | 2            | 1                  | 1                 | 4       | L      |
| CHUTE                                 | 40035   | 0.10   | L                | 4        | 2              | NAT          | 2            | 1                  | 2                 | 5       | M      |
| GAUGING STATION                       | 40041   | 0.20   | L                | 4        | 2              | NAT          | 2            | 2                  | 1                 | 5       | M      |
| WHOOPS!                               | 40042   | 0.10   | L                | 4        | 2              | NAT          | 2            | 1                  | 2                 | 5       | M      |
| NORTH HOMES 1                         | 40043   | 0.18   | L                | 4        | 3              | NAT          | 1            | 2                  | 2                 | 5       | M      |
| NORTH HOMES 2                         | 40044   | 0.10   | L                | 4        | 3              | NAT          | 2            | 2                  | 1                 | 5       | M      |
| SOUTHEAST HOME                        | 40045   | 0.20   | L                | 4        | 2              | NAT          | 2            | 3                  | 2                 | 7       | H      |
| FISH BARRIER                          | 40048   | 0.20   | L                | 4        | 2              | NAT          | 2            | 2                  | 1                 | 5       | M      |
| NORTH SLOPE-40058                     | 40058   | 2.36   | A                | 4        | 3              | AGG          | 2            | 1                  | 3                 | 6       | M      |
| CHINA MEADOWS-40072                   | 40072   | 3.72   | C                | 4        | 4              | AGG          | 2            | 2                  | 2                 | 6       | M      |
| CHINA MEADOWS-40072                   | 40072   | 1.85   | C                | 4        | 4              | AGG          | 2            | 1                  | 3                 | 6       | M      |
| WILDLIFE OPPORTUNITY GATED            | 40073   | 2.80   | L                | 4        | 1              | NAT          | 2            | 3                  | 2                 | 7       | H      |
| WEST FORK SMITHS FORK-40074           | 40074   | 4.30   | L                | 4        | 2              | IMP          | 2            | 3                  | 3                 | 8       | H      |
| GILBERT CREEK-40075                   | 40075   | 5.81   | L                | 4        | 3              | NAT          | 2            | 1                  | 1                 | 4       | L      |
| THUNDERBOLT RIDGE                     | 40089   | 0.45   | L                | 4        | 2              | NAT          | 2            | 3                  | 2                 | 7       | H      |
| THUNDERBOLT RIDGE-A                   | 40089-A | 0.61   | L                | 4        | 2              | NAT          | 2            | 1                  | 3                 | 6       | M      |
| THUNDERBOLT SOUTH                     | 40090   | 0.47   | L                | 4        | 2              | NAT          | 2            | 2                  | 3                 | 7       | H      |
| EAST FORK CAMP 2                      | 40093   | 0.11   | L                | 4        | 2              | NAT          | 2            | 2                  | 3                 | 7       | H      |
| EAST FORK CAMP 1                      | 40095   | 0.30   | L                | 4        | 2              | NAT          | 2            | 3                  | 3                 | 8       | H      |
| PICK A NAME                           | 40109   | 0.10   | L                | 4        | 2              | NAT          | 1            | 1                  | 2                 | 4       | L      |
| COTTONWOOD CAMP                       | 40110   | 0.10   | L                | 4        | 2              | NAT          | 2            | 1                  | 2                 | 5       | M      |
| COTTONWOOD GRAVEL PIT                 | 40111   | 0.48   | L                | 4        | 3              | NAT          | 2            | 3                  | 2                 | 7       | H      |
| PHILLIPS-40124                        | 40124   | 0.50   | L                | 4        | 1              | AGG          | 2            | 1                  | 1                 | 4       | L      |
| DEADHORSE T.H ROAD                    | 40146   | 0.10   | L                | 4        | 3              | AGG          | 2            | 1                  | 1                 | 4       | L      |
| LOUSE CREEK-40155                     | 40155   | 2.97   | C                | 4        | 3              | AGG          | 2            | 1                  | 2                 | 5       | M      |
| LOUSE CREEK-A                         | 40155-A | 0.22   | C                | 4        | 3              | AGG          | 2            | 2                  | 1                 | 5       | M      |
| ORYX A3                               | 40158   | 1.33   | L                | 4        | 3              | AGG          | 2            | 2                  | 3                 | 7       | H      |
| ORYX G9                               | 40164   | 0.14   | L                | 4        | 3              | AGG          | 2            | 3                  | 2                 | 7       | H      |
| GRAHAM RES. #2                        | 40183   | 0.10   | L                | 4        | 3              | AGG          | 2            | 3                  | 2                 | 7       | H      |
| SMITH FORK                            | 40207   | 2.90   | L                | 4        | 2              | NAT          | 2            | 3                  | 3                 | 8       | H      |
| SMITH FORK-A                          | 40207-A | 0.28   | L                | 4        | 2              | NAT          | 2            | 3                  | 2                 | 7       | H      |
| MEEKS CABIN SOUTH                     | 40301   | 0.10   | L                | 4        | 2              | AGG          | 2            | 2                  | 2                 | 6       | M      |
| MEEKS CABIN CG                        | 40302   | 0.68   | L                | 4        | 3              | AGG          | 1            | 3                  | 3                 | 7       | H      |
| MEEKS CABIN CG                        | 40302   | 0.35   | L                | 4        | 5              | BST          | 2            | 2                  | 2                 | 6       | M      |
| WYOMING STATELINE                     | 40303   | 0.33   | L                | 4        | 2              | NAT          | 2            | 1                  | 3                 | 6       | M      |
| LOVER'S LANE                          | 40304   | 0.03   | L                | 4        | 2              | NAT          | 2            | 1                  | 2                 | 5       | M      |
| MEEKS CABIN SOUTH                     | 40305   | 0.12   | L                | 4        | 2              | AGG          | 2            | 1                  | 3                 | 6       | M      |
| MEEKS CABIN NORTH                     | 40305-A | 0.06   | L                | 4        | 2              | AGG          | 2            | 3                  | 2                 | 7       | H      |
| MEEKS CABIN WEST                      | 40306   | 0.30   | L                | 4        | 2              | AGG          | 2            | 2                  | 3                 | 7       | H      |
| GRAHAMS RESERVOIR-WY                  | 40320   | 0.50   | L                | 4        | 2              | NAT          | 2            | 1                  | 3                 | 6       | M      |
| MEEKS CABIN BOAT RAMP                 | 40366   | 0.11   | L                | 4        | 3              | AGG          | 2            | 2                  | 2                 | 6       | M      |
| MEEKS CABIN BOAT RAMP-A               | 40366-A | 0.10   | L                | 4        | 3              | AGG          | 2            | 1                  | 2                 | 5       | M      |
| LITTLE GILBERT-40370                  | 40370   | 0.10   | L                | 4        | 2              | NAT          | 2            | 3                  | 2                 | 7       | H      |
| WHISKEY SPRINGS #2                    | 40401   | 1.84   | L                | 4        | 3              | AGG          | 2            | 2                  | 1                 | 5       | M      |
| WHISKEY SPRINGS -A                    | 40401-A | 0.67   | L                | 4        | 3              | AGG          | 2            | 3                  | 2                 | 7       | H      |
| ORYX STATE-1                          | 40402   | 0.74   | L                | 4        | 3              | AGG          | 2            | 1                  | 3                 | 6       | M      |
| OIL & GAS VIEW AREA                   | 40403   | 0.30   | L                | 4        | 3              | AGG          | 2            | 1                  | 3                 | 6       | M      |
| HILLER 1-32                           | 40406   | 0.20   | L                | 4        | 3              | IMP          | 2            | 2                  | 3                 | 7       | H      |
| ANADARKO W. S. B1                     | 40408   | 0.69   | L                | 4        | 3              | AGG          | 2            | 2                  | 1                 | 5       | M      |
| ANADARKO WHISKEY SPGS C1              | 40409   | 0.52   | L                | 4        | 3              | AGG          | 2            | 3                  | 2                 | 7       | H      |
| BEACH RANCH ROAD                      | 40410   | 0.30   | L                | 4        | 2              | NAT          | 2            | 2                  | 1                 | 5       | M      |
| WHISKEY SPRINGS #6                    | 40411   | 2.00   | L                | 4        | 2              | AGG          | 2            | 3                  | 3                 | 8       | H      |
| ORYX B4                               | 40412   | 0.35   | L                | 4        | 3              | AGG          | 2            | 3                  | 3                 | 8       | H      |
| W.S.A-1                               | 40413   | 2.41   | L                | 4        | 3              | AGG          | 2            | 3                  | 3                 | 8       | H      |
| ORYX ALT. #5                          | 40414   | 0.53   | L                | 4        | 3              | AGG          | 1            | 3                  | 2                 | 6       | M      |
| TEXACO WHISKEY SPGS. #3               | 40415   | 0.07   | L                | 4        | 3              | AGG          | 1            | 3                  | 2                 | 6       | M      |
| TEXACO WHISKEY SPGS -A                | 40415-A | 0.20   | L                | 4        | 3              | AGG          | 2            | 2                  | 2                 | 6       | M      |
| DEADHORSE T.H                         | 40416   | 0.10   | L                | 4        | 3              | AGG          | 2            | 3                  | 2                 | 7       | H      |
| ORYX I-11                             | 40417   | 1.20   | L                | 4        | 3              | AGG          | 1            | 2                  | 2                 | 5       | M      |
| TAYLOR FEDERAL 1-27                   | 40418   | 0.77   | L                | 4        | 3              | AGG          | 2            | 2                  | 1                 | 5       | M      |

| Table B.5 - Terrestrial Wildlife (TW) |         |        |                  |          |                |              |              |                    |                   |         |        |
|---------------------------------------|---------|--------|------------------|----------|----------------|--------------|--------------|--------------------|-------------------|---------|--------|
| FSR                                   | SEGMENT |        | Functional Class | District | Operational ML | Surface Type | Road Density | Important Habitats | Habitat Diversity | OVERALL |        |
| Name                                  | ID      | Length |                  |          |                |              |              |                    |                   | Value   | Rating |
| MEEKS CABIN WEST 1                    | 44001   | 0.10   | L                | 4        | 2              | NAT          | 2            | 2                  | 2                 | 6       | M      |
| MEEKS CABIN WEST 2                    | 44002   | 0.10   | L                | 4        | 2              | NAT          | 2            | 2                  | 3                 | 7       | H      |
| MEEKS CABIN EAST                      | 44007   | 0.20   | L                | 4        | 2              | NAT          | 2            | 3                  | 2                 | 7       | H      |
| MCR-N                                 | 45013   | 0.10   | L                | 4        | 2              | NAT          | 2            | 3                  | 2                 | 7       | H      |
| MCR-O/3                               | 45014   | 0.50   | L                | 4        | 2              | NAT          | 1            | 2                  | 2                 | 5       | M      |
| MCR-1                                 | 45015   | 0.10   | L                | 4        | 2              | NAT          | 1            | 3                  | 2                 | 6       | M      |
| MCR-2                                 | 45016   | 0.10   | L                | 4        | 2              | NAT          | 2            | 1                  | 1                 | 4       | L      |
| MCR-T                                 | 45019   | 0.40   | L                | 4        | 2              | NAT          | 2            | 1                  | 2                 | 5       | M      |
| BFR-A                                 | 45021   | 0.62   | L                | 4        | 2              | NAT          | 2            | 2                  | 3                 | 7       | H      |
| BFR-D                                 | 45024   | 0.60   | L                | 4        | 2              | NAT          | 2            | 3                  | 2                 | 7       | H      |
| BFR-E-45025                           | 45025   | 0.10   | L                | 4        | 2              | NAT          | 2            | 1                  | 2                 | 5       | M      |
| BFR-E-45026                           | 45026   | 0.80   | L                | 4        | 1              | NAT          | 2            | 1                  | 2                 | 5       | M      |
| BFR-P                                 | 45036   | 0.50   | L                | 4        | 2              | NAT          | 2            | 2                  | 2                 | 6       | M      |
| BFR-Q                                 | 45037   | 0.05   | L                | 4        | 2              | NAT          | 2            | 2                  | 3                 | 7       | H      |
| BFR-R                                 | 45038   | 0.54   | L                | 4        | 2              | NAT          | 2            | 2                  | 2                 | 6       | M      |
| BFR-S                                 | 45039   | 0.20   | L                | 4        | 2              | NAT          | 2            | 2                  | 2                 | 6       | M      |
| BFR-T                                 | 45040   | 0.20   | L                | 4        | 2              | NAT          | 2            | 2                  | 3                 | 7       | H      |
| BFR-EE                                | 45051   | 1.70   | L                | 4        | 2              | NAT          | 2            | 3                  | 2                 | 7       | H      |
| BFR-GG                                | 45053   | 0.30   | L                | 4        | 2              | NAT          | 2            | 2                  | 1                 | 5       | M      |
| BFR-II/7                              | 45055   | 0.60   | L                | 4        | 2              | NAT          | 1            | 2                  | 2                 | 5       | M      |
| BFR-OO                                | 45061   | 0.20   | L                | 4        | 1              | NAT          | 1            | 3                  | 1                 | 5       | M      |
| BFR-PP                                | 45062   | 0.80   | L                | 4        | 1              | NAT          | 2            | 2                  | 1                 | 5       | M      |
| BFR-QQ                                | 45063   | 3.00   | L                | 4        | 2              | NAT          | 2            | 3                  | 2                 | 7       | H      |
| BFR-RR/2                              | 45064   | 0.60   | L                | 4        | 2              | NAT          | 2            | 3                  | 1                 | 6       | M      |
| BFR-TT                                | 45066   | 0.30   | L                | 4        | 2              | NAT          | 2            | 3                  | 1                 | 6       | M      |
| BFR-XX2                               | 45070   | 1.10   | L                | 4        | 1              | NAT          | 1            | 3                  | 3                 | 7       | H      |
| BFR-YY/4                              | 45071   | 0.80   | L                | 4        | 2              | NAT          | 2            | 3                  | 1                 | 6       | M      |
| BFR-YY/2                              | 45072   | 0.10   | L                | 4        | 2              | NAT          | 2            | 3                  | 1                 | 6       | M      |
| BFR-YY/3                              | 45073   | 0.15   | L                | 4        | 2              | NAT          | 2            | 3                  | 2                 | 7       | H      |
| BFR-YY/4                              | 45074   | 0.10   | L                | 4        | 2              | NAT          | 2            | 2                  | 3                 | 7       | H      |
| BFR-CCC                               | 45075   | 0.40   | L                | 4        | 2              | NAT          | 2            | 2                  | 2                 | 6       | M      |
| BFR-EEE/3                             | 45076   | 0.20   | L                | 4        | 2              | NAT          | 2            | 1                  | 2                 | 5       | M      |
| BFR-77                                | 45077   | 0.10   | L                | 4        | 2              | NAT          | 2            | 1                  | 1                 | 4       | L      |
| BFR-78                                | 45078   | 0.10   | L                | 4        | 2              | NAT          | 2            | 2                  | 2                 | 6       | M      |
| BFR-GGG                               | 45079   | 0.20   | L                | 4        | 2              | NAT          | 2            | 3                  | 2                 | 7       | H      |
| BFR-HHH                               | 45080   | 0.20   | L                | 4        | 2              | NAT          | 1            | 2                  | 2                 | 5       | M      |
| BFR-III                               | 45081   | 0.10   | L                | 4        | 2              | NAT          | 1            | 2                  | 2                 | 5       | M      |
| BFR-JJJ                               | 45082   | 0.60   | L                | 4        | 2              | NAT          | 1            | 3                  | 1                 | 5       | M      |
| BFR-KKK/2                             | 45083   | 1.20   | L                | 4        | 2              | NAT          | 2            | 1                  | 1                 | 4       | L      |
| BFR-84                                | 45084   | 0.20   | L                | 4        | 2              | NAT          | 1            | 1                  | 2                 | 4       | L      |
| BFR-M                                 | 45085   | 0.40   | L                | 4        | 2              | NAT          | 1            | 1                  | 2                 | 4       | L      |
| JULIES LOOP                           | 45086   | 0.10   | L                | 4        | 1              | NAT          | 1            | 1                  | 1                 | 3       | L      |
| BFR-PPP                               | 45088   | 0.50   | L                | 4        | 2              | NAT          | 2            | 3                  | 1                 | 6       | M      |
| BFR-LLL                               | 45094   | 0.20   | L                | 4        | 2              | NAT          | 1            | 1                  | 1                 | 3       | L      |
| BFR-XXX                               | 45096   | 0.20   | L                | 4        | 2              | NAT          | 1            | 2                  | 3                 | 6       | M      |
| COTTONWOOD CAMPS                      | 45115   | 0.10   | L                | 4        | 2              | NAT          | 2            | 2                  | 1                 | 5       | M      |
| TM-V                                  | 45129   | 0.10   | L                | 4        | 2              | NAT          | 1            | 1                  | 3                 | 5       | M      |
| TM-W                                  | 45130   | 0.20   | L                | 4        | 2              | NAT          | 2            | 3                  | 2                 | 7       | H      |
| TM-Y                                  | 45132   | 0.30   | L                | 4        | 2              | NAT          | 2            | 3                  | 2                 | 7       | H      |
| TM-Z                                  | 45133   | 0.10   | L                | 4        | 2              | NAT          | 1            | 2                  | 2                 | 5       | M      |
| TM-AA                                 | 45134   | 0.20   | L                | 4        | 2              | NAT          | 2            | 3                  | 3                 | 8       | H      |
| TM-KK                                 | 45144   | 0.30   | L                | 4        | 2              | NAT          | 2            | 1                  | 2                 | 5       | M      |
| TM-OO/2                               | 45148   | 0.48   | L                | 4        | 2              | NAT          | 2            | 3                  | 1                 | 6       | M      |
| TM-1                                  | 45149   | 0.30   | L                | 4        | 2              | NAT          | 2            | 3                  | 3                 | 8       | H      |
| GILBERT CREEK PIT                     | 45150   | 0.30   | L                | 4        | 2              | NAT          | 2            | 2                  | 2                 | 6       | M      |
| BL-BBBB/3                             | 45152   | 0.60   | L                | 4        | 2              | NAT          | 2            | 2                  | 2                 | 6       | M      |
| BL-EEEE/2-45155                       | 45155   | 0.20   | L                | 4        | 2              | NAT          | 2            | 1                  | 2                 | 5       | M      |
| BL-DISPERSED                          | 45156   | 0.10   | L                | 4        | 2              | NAT          | 2            | 1                  | 1                 | 4       | L      |
| BL-GGGG                               | 45157   | 0.56   | L                | 4        | 2              | NAT          | 2            | 1                  | 2                 | 5       | M      |
| GP-BBBB                               | 45158   | 0.20   | L                | 4        | 2              | NAT          | 1            | 3                  | 1                 | 5       | M      |
| RED MOUNTAIN-80017                    | 80017   | 4.51   | C                | 4        | 4              | AGG          | 3            | 1                  | 1                 | 5       | M      |
| GILBERT CABIN                         | 80026   | 0.05   | L                | 4        | 2              | NAT          | 3            | 1                  | 1                 | 5       | M      |
| WHITNEY ROAD                          | 80032   | 2.60   | L                | 4        | 3              | AGG          | 2            | 2                  | 1                 | 5       | M      |
| WHITNEY ROAD                          | 80032   | 7.20   | C                | 4        | 3              | IMP          | 2            | 1                  | 1                 | 4       | L      |
| POISON MOUNTAIN                       | 80046   | 5.46   | L                | 4        | 2              | NAT          | 2            | 3                  | 1                 | 6       | M      |
| STILLWATER FORK                       | 80057   | 4.39   | L                | 4        | 3              | IMP          | 1            | 3                  | 3                 | 7       | H      |

| Table B.5 - Terrestrial Wildlife (TW) |         |        |                  |          |                |              |              |                    |                   |         |        |
|---------------------------------------|---------|--------|------------------|----------|----------------|--------------|--------------|--------------------|-------------------|---------|--------|
| FSR                                   | SEGMENT |        | Functional Class | District | Operational ML | Surface Type | Road Density | Important Habitats | Habitat Diversity | OVERALL |        |
| Name                                  | ID      | Length |                  |          |                |              |              |                    |                   | Value   | Rating |
| NORTH SLOPE-80058                     | 80058   | 2.50   | A                | 4        | 2              | NAT          | 1            | 2                  | 3                 | 6       | M      |
| NORTH SLOPE-80058                     | 80058   | 3.13   | C                | 4        | 3              | IMP          | 2            | 3                  | 1                 | 6       | M      |
| NORTH SLOPE-80058                     | 80058   | 5.00   | A                | 4        | 3              | NAT          | 2            | 2                  | 1                 | 5       | M      |
| NORTH SLOPE-80058                     | 80058   | 4.60   | A                | 4        | 3              | IMP          | 1            | 1                  | 1                 | 3       | L      |
| NORTH SLOPE-80058                     | 80058   | 6.80   | A                | 4        | 3              | AGG          | 1            | 1                  | 3                 | 5       | M      |
| EAST FORK BEAR RIVER                  | 80059   | 5.02   | C                | 4        | 3              | IMP          | 2            | 1                  | 1                 | 4       | L      |
| MOFFIT                                | 80060   | 2.50   | L                | 4        | 2              | NAT          | 2            | 3                  | 1                 | 6       | M      |
| MILL CREEK                            | 80061   | 3.96   | L                | 4        | 2              | NAT          | 2            | 1                  | 1                 | 4       | L      |
| MILL CREEK                            | 80061   | 2.07   | L                | 4        | 3              | IMP          | 2            | 1                  | 2                 | 5       | M      |
| ELIZABETH MOUNTAIN                    | 80062   | 2.10   | L                | 4        | 2              | NAT          | 3            | 3                  | 2                 | 8       | H      |
| WEST FORK OF BLACKSFORK               | 80063   | 3.49   | L                | 4        | 2              | NAT          | 3            | 3                  | 2                 | 8       | H      |
| WEST FORK OF BLACKSFORK               | 80063   | 3.10   | L                | 4        | 2              | IMP          | 2            | 2                  | 3                 | 7       | H      |
| WEST FORK OF BLACKS                   | 80063-A | 1.70   | L                | 4        | 2              | NAT          | 3            | 3                  | 2                 | 8       | H      |
| MIDDLE FK BLACKS FK 4X4               | 80064   | 1.00   | L                | 4        | 2              | NAT          | 3            | 2                  | 2                 | 7       | H      |
| EAST FORK BLACKS FORK                 | 80065   | 5.58   | L                | 4        | 2              | IMP          | 2            | 3                  | 1                 | 6       | M      |
| EAST FORK BLACKS FORK-A               | 80065-A | 0.42   | L                | 4        | 2              | IMP          | 3            | 3                  | 2                 | 8       | H      |
| TABLE TOP                             | 80067   | 5.80   | L                | 4        | 2              | NAT          | 2            | 2                  | 1                 | 5       | M      |
| N FK MILL CR                          | 80068   | 0.70   | L                | 4        | 1              | NAT          | 3            | 3                  | 1                 | 7       | H      |
| N FK MILL CR                          | 80068   | 2.40   | L                | 4        | 2              | NAT          | 3            | 2                  | 2                 | 7       | H      |
| WHITNEY RESERVOIR                     | 80069   | 1.66   | L                | 4        | 2              | NAT          | 3            | 3                  | 1                 | 7       | H      |
| LYMAN LAKE                            | 80070   | 0.75   | L                | 4        | 3              | NAT          | 1            | 3                  | 1                 | 5       | M      |
| YOUTH CAMP                            | 80070-A | 0.35   | L                | 4        | 3              | NAT          | 2            | 2                  | 1                 | 5       | M      |
| MEADOW CREEK                          | 80071   | 3.54   | L                | 4        | 3              | AGG          | 2            | 1                  | 1                 | 4       | L      |
| MEADOW CREEK-A                        | 80071-A | 0.80   | L                | 4        | 1              | AGG          | 2            | 2                  | 1                 | 5       | M      |
| CHINA MEADOWS-80072                   | 80072   | 3.00   | C                | 4        | 3              | AGG          | 2            | 1                  | 1                 | 4       | L      |
| CHINA MEADOWS-80072                   | 80072   | 1.84   | C                | 4        | 3              | NAT          | 2            | 3                  | 1                 | 6       | M      |
| BLACKS FORK - CHINA MDW.              | 80073   | 7.80   | C                | 4        | 2              | NAT          | 2            | 3                  | 1                 | 6       | M      |
| BLACKS FORK - CHINA MDW.              | 80073   | 5.02   | C                | 4        | 3              | IMP          | 1            | 1                  | 3                 | 5       | M      |
| WEST FORK SMITHS FORK-80074           | 80074   | 2.50   | L                | 4        | 2              | NAT          | 3            | 2                  | 1                 | 6       | M      |
| GILBERT CREEK-80075                   | 80075   | 3.34   | C                | 4        | 3              | AGG          | 3            | 3                  | 1                 | 7       | H      |
| RIDGE ROAD                            | 80076   | 2.21   | L                | 4        | 2              | NAT          | 2            | 3                  | 2                 | 7       | H      |
| HENRYS FORK                           | 80077   | 2.82   | C                | 4        | 3              | IMP          | 1            | 2                  | 1                 | 4       | L      |
| HENRYS FORK                           | 80077   | 4.30   | C                | 4        | 4              | AGG          | 2            | 3                  | 2                 | 7       | H      |
| HOOP LAKE                             | 80078   | 3.71   | L                | 4        | 3              | IMP          | 2            | 3                  | 1                 | 6       | M      |
| HOOP LAKE CG                          | 80079   | 0.85   | L                | 4        | 3              | IMP          | 2            | 2                  | 1                 | 5       | M      |
| HOOP LAKE CG-A                        | 80079-A | 0.26   | L                | 4        | 3              | IMP          | 2            | 1                  | 1                 | 4       | L      |
| HOOP LAKE CG-B                        | 80079-B | 0.16   | L                | 4        | 3              | IMP          | 2            | 1                  | 3                 | 6       | M      |
| GOLD HILL                             | 80081   | 2.00   | L                | 4        | 2              | NAT          | 1            | 2                  | 1                 | 4       | L      |
| H IN T ROCK - HENRYS FK.              | 80082   | 6.39   | C                | 4        | 2              | NAT          | 2            | 1                  | 1                 | 4       | L      |
| H IN T ROCK - HENRYS FK.              | 80082   | 5.32   | C                | 4        | 2              | IMP          | 3            | 2                  | 2                 | 7       | H      |
| BEAVER MEADOWS                        | 80086   | 4.40   | C                | 4        | 2              | NAT          | 2            | 2                  | 1                 | 5       | M      |
| BEAVER MEADOWS                        | 80086   | 2.76   | L                | 4        | 3              | NAT          | 2            | 3                  | 3                 | 8       | H      |
| MISTAKE                               | 80087   | 5.59   | L                | 4        | 2              | NAT          | 2            | 2                  | 1                 | 5       | M      |
| THUNDERBOLT-80089                     | 80089   | 1.70   | L                | 4        | 2              | NAT          | 2            | 1                  | 2                 | 5       | M      |
| KABELL RIDGE                          | 80091   | 0.87   | L                | 4        | 3              | NAT          | 3            | 1                  | 1                 | 5       | M      |
| OLD CABIN                             | 80093   | 0.10   | L                | 4        | 2              | NAT          | 2            | 3                  | 1                 | 6       | M      |
| STEEL CREEK CAMP                      | 80095   | 0.10   | L                | 4        | 2              | NAT          | 2            | 3                  | 2                 | 7       | H      |
| MILL CITY GOLD HILL CRK               | 80109   | 4.40   | L                | 4        | 2              | NAT          | 2            | 3                  | 3                 | 8       | H      |
| WHISKEY CREEK                         | 80110   | 2.10   | L                | 4        | 2              | NAT          | 2            | 3                  | 3                 | 8       | H      |
| CHRISTMAS MDW CG                      | 80111   | 0.12   | L                | 4        | 3              | AGG          | 2            | 3                  | 3                 | 8       | H      |
| SAGE DRAW CUTOFF                      | 80112   | 0.98   | L                | 4        | 2              | NAT          | 2            | 3                  | 3                 | 8       | H      |
| CHRISTMAS MDW REC. RES.               | 80113   | 0.99   | L                | 4        | 3              | NAT          | 3            | 3                  | 2                 | 8       | H      |
| SULPHUR C.G.                          | 80114   | 0.50   | L                | 4        | 3              | AGG          | 2            | 3                  | 2                 | 7       | H      |
| SULPHUR C.G                           | 80114-A | 0.10   | L                | 4        | 3              | AGG          | 3            | 1                  | 1                 | 5       | M      |
| BEAVER VIEW CG                        | 80115   | 0.41   | L                | 4        | 3              | AGG          | 1            | 3                  | 2                 | 6       | M      |
| HAYDEN FORK CG                        | 80116   | 0.18   | L                | 4        | 3              | AGG          | 2            | 3                  | 2                 | 7       | H      |
| HAYDEN FORK CG-A                      | 80116-A | 0.02   | L                | 4        | 3              | AGG          | 2            | 3                  | 2                 | 7       | H      |
| STILLWATER CG                         | 80117   | 0.48   | L                | 4        | 3              | AGG          | 2            | 3                  | 3                 | 8       | H      |
| STILLWATER CG-A                       | 80117-A | 0.04   | L                | 4        | 3              | AGG          | 2            | 1                  | 2                 | 5       | M      |
| STILLWATER CG-B                       | 80117-B | 0.04   | L                | 4        | 3              | AGG          | 2            | 3                  | 3                 | 8       | H      |
| STILLWATER CG-C                       | 80117-C | 0.10   | L                | 4        | 3              | AGG          | 2            | 3                  | 3                 | 8       | H      |
| STILLWATER CG-D                       | 80117-D | 0.20   | L                | 4        | 3              | AGG          | 2            | 3                  | 2                 | 7       | H      |
| STILLWATER CG-E                       | 80117-E | 0.07   | L                | 4        | 3              | AGG          | 1            | 1                  | 2                 | 4       | L      |
| MARSH LAKE CG EAST                    | 80118   | 0.50   | L                | 4        | 3              | IMP          | 1            | 2                  | 3                 | 6       | M      |
| GOLDHILL EAST                         | 80119   | 0.10   | L                | 4        | 2              | NAT          | 2            | 3                  | 1                 | 6       | M      |
| LILY LAKE                             | 80120   | 3.58   | L                | 4        | 2              | NAT          | 2            | 1                  | 3                 | 6       | M      |

| Table B.5 - Terrestrial Wildlife (TW) |         |        |                  |          |                |              |              |                    |                   |         |        |
|---------------------------------------|---------|--------|------------------|----------|----------------|--------------|--------------|--------------------|-------------------|---------|--------|
| FSR                                   | SEGMENT |        | Functional Class | District | Operational ML | Surface Type | Road Density | Important Habitats | Habitat Diversity | OVERALL |        |
| Name                                  | ID      | Length |                  |          |                |              |              |                    |                   | Value   | Rating |
| EAST FORK CG                          | 80121   | 0.20   | L                | 4        | 3              | AGG          | 3            | 1                  | 2                 | 6       | M      |
| BEAR RIVER C.G.                       | 80122   | 0.22   | L                | 4        | 3              | AGG          | 3            | 2                  | 1                 | 6       | M      |
| PHILLIPS-80124                        | 80124   | 2.88   | L                | 4        | 3              | AGG          | 2            | 2                  | 2                 | 6       | M      |
| PHILLIPS-A                            | 80124-A | 0.20   | L                | 4        | 1              | AGG          | 2            | 1                  | 3                 | 6       | M      |
| CHINA MEADOW T.H                      | 80125   | 0.85   | L                | 4        | 3              | NAT          | 2            | 3                  | 2                 | 7       | H      |
| CHINA MEADOWS T.H-A                   | 80125-A | 0.15   | L                | 4        | 3              | NAT          | 1            | 1                  | 3                 | 5       | M      |
| CHINA MEADOWS T.H-B                   | 80125-B | 0.10   | L                | 4        | 3              | NAT          | 2            | 3                  | 3                 | 8       | H      |
| BRIDGER LAKE GS                       | 80126   | 0.91   | L                | 4        | 3              | AGG          | 2            | 3                  | 2                 | 7       | H      |
| OIL WELL NO 7                         | 80127   | 0.60   | L                | 4        | 2              | AGG          | 2            | 2                  | 2                 | 6       | M      |
| STATELINE CG                          | 80128   | 0.62   | L                | 4        | 5              | AC           | 2            | 3                  | 3                 | 8       | H      |
| STATELINE CG A                        | 80128-A | 0.10   | L                | 4        | 5              | AC           | 2            | 3                  | 2                 | 7       | H      |
| STATELINE CG B                        | 80128-B | 0.10   | L                | 4        | 5              | AC           | 2            | 1                  | 2                 | 5       | M      |
| STATELINE CG C                        | 80128-C | 0.10   | L                | 4        | 5              | AC           | 2            | 1                  | 1                 | 4       | L      |
| STATELINE CG BOAT RAMP                | 80128-D | 0.18   | L                | 4        | 5              | AC           | 2            | 3                  | 3                 | 8       | H      |
| STATELINE DUMP                        | 80128-E | 0.10   | L                | 4        | 5              | AC           | 2            | 3                  | 3                 | 8       | H      |
| HOOP LAKE RIDGE                       | 80130   | 0.63   | L                | 4        | 2              | IMP          | 2            | 2                  | 2                 | 6       | M      |
| RED MOUNTAIN LOOKOUT                  | 80132   | 0.40   | L                | 4        | 2              | NAT          | 2            | 2                  | 1                 | 5       | M      |
| BRIDGER LAKE CG                       | 80133   | 0.34   | L                | 4        | 4              | AGG          | 1            | 3                  | 2                 | 6       | M      |
| BRIDGER LAKE CG-A                     | 80133-A | 0.12   | L                | 4        | 4              | AGG          | 2            | 3                  | 2                 | 7       | H      |
| BRIDGER LAKE CG-B                     | 80133-B | 0.04   | L                | 4        | 4              | AGG          | 1            | 3                  | 3                 | 7       | H      |
| STEEL CREEK                           | 80134   | 0.30   | L                | 4        | 2              | NAT          | 2            | 1                  | 1                 | 4       | L      |
| STEEL CREEK A                         | 80134-A | 2.60   | L                | 4        | 1              | NAT          | 2            | 1                  | 1                 | 4       | L      |
| MOFFIT PASS 4X4                       | 80135   | 1.70   | L                | 4        | 2              | NAT          | 2            | 3                  | 2                 | 7       | H      |
| MOFFIT PASS 4X4-A                     | 80135-A | 1.50   | L                | 4        | 2              | NAT          | 2            | 3                  | 3                 | 8       | H      |
| POND                                  | 80139   | 0.10   | L                | 4        | 2              | NAT          | 1            | 3                  | 3                 | 7       | H      |
| BRIDGER DISPERSED                     | 80140   | 0.10   | L                | 4        | 2              | NAT          | 1            | 3                  | 1                 | 5       | M      |
| STATE LINE DAM ACCESS                 | 80141   | 0.80   | L                | 4        | 3              | AGG          | 1            | 3                  | 3                 | 7       | H      |
| U.D.W.R. CABIN                        | 80143   | 0.70   | L                | 4        | 3              | NAT          | 3            | 1                  | 1                 | 5       | M      |
| BATTERY 2                             | 80144   | 0.10   | L                | 4        | 3              | NAT          | 1            | 3                  | 1                 | 5       | M      |
| CHRISTMAS MDW. DISPERSED              | 80147   | 0.20   | L                | 4        | 2              | NAT          | 1            | 1                  | 1                 | 3       | L      |
| DISNEY EAST                           | 80148   | 0.10   | L                | 4        | 2              | NAT          | 1            | 2                  | 2                 | 5       | M      |
| UPPER CHRISTMAS MDW.                  | 80149   | 0.20   | L                | 4        | 2              | NAT          | 1            | 2                  | 1                 | 4       | L      |
| DISNEY WEST                           | 80150   | 0.10   | L                | 4        | 2              | NAT          | 1            | 1                  | 1                 | 3       | L      |
| PUSHOVER                              | 80152   | 1.70   | L                | 4        | 2              | NAT          | 1            | 1                  | 1                 | 3       | L      |
| DRY DOLL                              | 80153   | 1.30   | L                | 4        | 2              | NAT          | 1            | 1                  | 1                 | 3       | L      |
| DRY DOLL-A                            | 80153-A | 0.80   | L                | 4        | 2              | NAT          | 2            | 1                  | 1                 | 4       | L      |
| PUSH OVER WEST                        | 80154   | 2.52   | L                | 4        | 2              | NAT          | 2            | 3                  | 2                 | 7       | H      |
| LOUSE CREEK-80155                     | 80155   | 1.32   | C                | 4        | 3              | IMP          | 2            | 3                  | 3                 | 8       | H      |
| SULPHUR NORTH                         | 80156   | 0.35   | L                | 4        | 2              | NAT          | 2            | 3                  | 2                 | 7       | H      |
| OIL WELL NO 8                         | 80158   | 0.57   | L                | 4        | 3              | AGG          | 2            | 3                  | 2                 | 7       | H      |
| GOLD HILL CORRAL                      | 80159   | 0.10   | L                | 4        | 2              | NAT          | 2            | 1                  | 1                 | 4       | L      |
| GOLD HILL PASS                        | 80160   | 4.10   | L                | 4        | 2              | NAT          | 2            | 3                  | 2                 | 7       | H      |
| GOLD HILL ENCLOSURE NORTH             | 80161   | 0.10   | L                | 4        | 2              | NAT          | 3            | 2                  | 2                 | 7       | H      |
| OIL WELL NUMBER 4                     | 80162   | 0.19   | L                | 4        | 3              | AGG          | 1            | 3                  | 3                 | 7       | H      |
| MILL CITY CREEK SOUTH                 | 80163   | 0.10   | L                | 4        | 2              | NAT          | 1            | 3                  | 2                 | 6       | M      |
| UPPER MIDDLE BEAVER                   | 80164   | 1.59   | L                | 4        | 2              | NAT          | 2            | 3                  | 3                 | 8       | H      |
| BEAR RIVER ADM. SITE                  | 80172   | 0.18   | L                | 4        | 4              | BST          | 2            | 1                  | 2                 | 5       | M      |
| BEAR RIVER ADM. SITE-A                | 80172-A | 0.10   | L                | 4        | 3              | BST          | 2            | 1                  | 2                 | 5       | M      |
| OIL WELL NUMBER 3                     | 80180   | 0.78   | L                | 4        | 3              | AGG          | 2            | 1                  | 1                 | 4       | L      |
| RED FEATHER                           | 80181   | 0.35   | L                | 4        | 3              | NAT          | 1            | 3                  | 3                 | 7       | H      |
| HEADGATE                              | 80182   | 0.70   | L                | 4        | 2              | NAT          | 2            | 3                  | 2                 | 7       | H      |
| LOST CREEK T S GATED                  | 80183   | 2.10   | L                | 4        | 2              | NAT          | 1            | 1                  | 2                 | 4       | L      |
| HENRY'S FK. BDY.                      | 80184   | 0.28   | L                | 4        | 3              | AGG          | 2            | 2                  | 3                 | 7       | H      |
| CHINA MDWS. DISPERSED                 | 80185   | 0.30   | L                | 4        | 2              | NAT          | 2            | 2                  | 2                 | 6       | M      |
| CHINA MDWS. CG                        | 80186   | 0.11   | L                | 4        | 3              | NAT          | 2            | 2                  | 2                 | 6       | M      |
| EAST FK. CAMPING 1                    | 80187   | 0.10   | L                | 4        | 2              | NAT          | 1            | 1                  | 3                 | 5       | M      |
| EAST FK. CAMPING 2                    | 80188   | 0.10   | L                | 4        | 2              | NAT          | 1            | 1                  | 1                 | 3       | L      |
| HENRYS FORK HORSEYS                   | 80190   | 0.14   | L                | 4        | 2              | NAT          | 1            | 1                  | 1                 | 3       | L      |
| COTTONWOOD CREEK                      | 80194   | 0.10   | L                | 4        | 2              | NAT          | 2            | 2                  | 2                 | 6       | M      |
| STEEL CREEK PARK GATED                | 80206   | 2.27   | L                | 4        | 1              | NAT          | 2            | 1                  | 2                 | 5       | M      |
| STEEL CREEK PARK GATED                | 80206   | 0.13   | L                | 4        | 2              | NAT          | 2            | 2                  | 3                 | 7       | H      |
| JOHNSON MEADOW                        | 80207   | 3.50   | L                | 4        | 2              | NAT          | 2            | 3                  | 2                 | 7       | H      |
| HEWINTA ROAD                          | 80209   | 1.10   | L                | 4        | 2              | NAT          | 2            | 1                  | 1                 | 4       | L      |
| MAINTENANCE BUILDING                  | 80217   | 0.20   | L                | 4        | 2              | NAT          | 2            | 1                  | 2                 | 5       | M      |
| WEST BEAVER TH ACCESS                 | 80218   | 0.17   | L                | 4        | 3              | NAT          | 2            | 3                  | 3                 | 8       | H      |
| QUARTER CORNER LAKE                   | 80234   | 0.10   | L                | 4        | 2              | NAT          | 1            | 1                  | 1                 | 3       | L      |

| Table B.5 - Terrestrial Wildlife (TW) |         |        |                  |          |                |              |              |                    |                   |         |        |
|---------------------------------------|---------|--------|------------------|----------|----------------|--------------|--------------|--------------------|-------------------|---------|--------|
| FSR                                   | SEGMENT |        | Functional Class | District | Operational ML | Surface Type | Road Density | Important Habitats | Habitat Diversity | OVERALL |        |
| Name                                  | ID      | Length |                  |          |                |              |              |                    |                   | Value   | Rating |
| CHRISTMAS MEADOWS TH                  | 80248   | 0.22   | L                | 4        | 3              | AGG          | 2            | 2                  | 2                 | 6       | M      |
| LITTLE WEST FORK                      | 80290   | 1.70   | L                | 4        | 1              | NAT          | 2            | 1                  | 2                 | 5       | M      |
| SECTION 14                            | 80292   | 0.40   | L                | 4        | 2              | NAT          | 2            | 2                  | 3                 | 7       | H      |
| LYM LAKE 4X4                          | 80293   | 3.30   | L                | 4        | 2              | NAT          | 2            | 2                  | 1                 | 5       | M      |
| MOSLANDER 4X4                         | 80294   | 0.60   | L                | 4        | 2              | NAT          | 2            | 1                  | 2                 | 5       | M      |
| CARTER CREEK EAST                     | 80295   | 3.20   | L                | 4        | 2              | NAT          | 2            | 1                  | 2                 | 5       | M      |
| MILL CREEK G.S.                       | 80296   | 0.22   | L                | 4        | 3              | NAT          | 2            | 3                  | 2                 | 7       | H      |
| MILL CREEK G.S-A                      | 80296-A | 0.25   | L                | 4        | 3              | NAT          | 2            | 2                  | 2                 | 6       | M      |
| TRAILER PARK                          | 80297   | 0.14   | L                | 4        | 3              | AGG          | 2            | 3                  | 1                 | 6       | M      |
| DEADMAN MOUNTAIN                      | 80299   | 1.40   | L                | 4        | 2              | NAT          | 2            | 1                  | 1                 | 4       | L      |
| MCKENZIE CREEK                        | 80300   | 1.29   | L                | 4        | 2              | NAT          | 2            | 1                  | 1                 | 4       | L      |
| HUMPY CREEK GATED                     | 80301   | 0.20   | L                | 4        | 2              | NAT          | 2            | 1                  | 3                 | 6       | M      |
| HUMPY CREEK GATED-A                   | 80301-A | 2.07   | L                | 4        | 1              | NAT          | 2            | 3                  | 3                 | 8       | H      |
| SECTION 23_1                          | 80302   | 0.10   | L                | 4        | 2              | NAT          | 2            | 1                  | 2                 | 5       | M      |
| SEC 23_2                              | 80302-A | 1.60   | L                | 4        | 1              | NAT          | 2            | 1                  | 2                 | 5       | M      |
| SEC 24                                | 80302-B | 0.40   | L                | 4        | 1              | NAT          | 2            | 3                  | 3                 | 8       | H      |
| SECTION 22                            | 80303   | 0.30   | L                | 4        | 2              | NAT          | 2            | 1                  | 1                 | 4       | L      |
| TEAL LAKE EAST                        | 80304   | 0.50   | L                | 4        | 2              | NAT          | 2            | 3                  | 1                 | 6       | M      |
| UPPER PENINSULA ROAD                  | 80306   | 0.40   | L                | 4        | 3              | NAT          | 2            | 2                  | 2                 | 6       | M      |
| UPPER PENINSULA ROAD-A                | 80306-A | 3.30   | L                | 4        | 1              | NAT          | 2            | 2                  | 3                 | 7       | H      |
| CUT THROAT                            | 80307   | 3.25   | L                | 4        | 2              | NAT          | 2            | 3                  | 3                 | 8       | H      |
| MEADOW CREEK SOUTH                    | 80308   | 0.18   | L                | 4        | 2              | NAT          | 2            | 1                  | 1                 | 4       | L      |
| MEADOW CREEK SOUTH-A                  | 80308-A | 1.11   | L                | 4        | 1              | NAT          | 2            | 3                  | 1                 | 6       | M      |
| MEADOW CREEK SOUTH-B                  | 80308-B | 0.10   | L                | 4        | 1              | NAT          | 2            | 1                  | 3                 | 6       | M      |
| BEAVER LAKE                           | 80309   | 0.30   | L                | 4        | 2              | NAT          | 2            | 3                  | 3                 | 8       | H      |
| ROAD HOLLOW                           | 80310   | 3.00   | L                | 4        | 2              | NAT          | 2            | 1                  | 3                 | 6       | M      |
| COYOTE HOLLOW                         | 80311   | 1.00   | L                | 4        | 2              | NAT          | 2            | 3                  | 3                 | 8       | H      |
| WHITNEY GUARD STATION                 | 80312   | 0.10   | L                | 4        | 2              | NAT          | 1            | 3                  | 1                 | 5       | M      |
| DISNEY ROAD                           | 80313   | 1.50   | L                | 4        | 2              | NAT          | 2            | 3                  | 2                 | 7       | H      |
| LITTLE WEST FORK - WEST               | 80314   | 0.70   | L                | 4        | 1              | NAT          | 2            | 1                  | 2                 | 5       | M      |
| LITTLE WEST FORK - EAST               | 80315   | 0.30   | L                | 4        | 1              | NAT          | 2            | 3                  | 3                 | 8       | H      |
| CUTTHROAT EAST                        | 80317   | 1.30   | L                | 4        | 2              | NAT          | 2            | 1                  | 1                 | 4       | L      |
| CUTTHROAT SOUTH                       | 80318   | 0.20   | L                | 4        | 2              | NAT          | 2            | 2                  | 1                 | 5       | M      |
| CHRISTMAS TREE                        | 80319   | 0.60   | L                | 4        | 1              | NAT          | 3            | 3                  | 3                 | 9       | H      |
| GRAHAMS RESERVOIR-UT                  | 80320   | 0.50   | L                | 4        | 2              | NAT          | 2            | 3                  | 2                 | 7       | H      |
| STATELINE EAST                        | 80321   | 0.30   | L                | 4        | 2              | NAT          | 2            | 2                  | 1                 | 5       | M      |
| CHINA MEADOWS DISPERSED EAST          | 80322   | 0.16   | L                | 4        | 2              | NAT          | 2            | 1                  | 2                 | 5       | M      |
| WOLVERINE ROAD                        | 80323   | 1.33   | L                | 4        | 3              | IMP          | 2            | 1                  | 2                 | 5       | M      |
| MEADOW CREEK OLD                      | 80324   | 1.20   | L                | 4        | 2              | NAT          | 2            | 1                  | 3                 | 6       | M      |
| WOLVERINE T.H                         | 80327   | 0.15   | L                | 4        | 3              | IMP          | 2            | 3                  | 1                 | 6       | M      |
| SEC 31 DEADMEN                        | 80328   | 3.30   | L                | 4        | 2              | NAT          | 2            | 3                  | 1                 | 6       | M      |
| SAGE DRAW CONNECTOR                   | 80329   | 0.22   | L                | 4        | 2              | NAT          | 2            | 1                  | 2                 | 5       | M      |
| DRY POND                              | 80330   | 0.06   | L                | 4        | 2              | NAT          | 2            | 1                  | 1                 | 4       | L      |
| LILY LAKE YURT                        | 80331   | 0.10   | L                | 4        | 2              | NAT          | 2            | 2                  | 2                 | 6       | M      |
| BEAR RIVER DISPERSE                   | 80332   | 0.05   | L                | 4        | 2              | NAT          | 2            | 2                  | 3                 | 7       | H      |
| CARTER CREEK WEST                     | 80338   | 1.69   | L                | 4        | 2              | NAT          | 2            | 1                  | 3                 | 6       | M      |
| HILL A F B                            | 80339   | 0.20   | L                | 4        | 3              | AGG          | 2            | 1                  | 2                 | 5       | M      |
| HILL A F B -A                         | 80339-A | 0.10   | L                | 4        | 3              | AGG          | 2            | 1                  | 3                 | 6       | M      |
| BEAR RIVER RANGER STA.                | 80340   | 0.10   | L                | 4        | 5              | BST          | 2            | 1                  | 3                 | 6       | M      |
| SAGE DRAW                             | 80341   | 3.90   | L                | 4        | 2              | NAT          | 2            | 1                  | 2                 | 5       | M      |
| CROSS COUNTRY LOOP                    | 80342   | 0.14   | L                | 4        | 3              | AGG          | 2            | 3                  | 3                 | 8       | H      |
| TRAILER DUMP                          | 80343   | 0.55   | L                | 4        | 5              | AC           | 2            | 3                  | 2                 | 7       | H      |
| BRUSH CREEK                           | 80345   | 0.10   | L                | 4        | 2              | NAT          | 2            | 1                  | 3                 | 6       | M      |
| HORSE CREEK                           | 80346   | 0.40   | L                | 4        | 2              | NAT          | 2            | 3                  | 1                 | 6       | M      |
| LYMAN LAKE SOUTH                      | 80347   | 0.10   | L                | 4        | 2              | NAT          | 2            | 3                  | 2                 | 7       | H      |
| LYMAN LAKE NORTH                      | 80348   | 0.10   | L                | 4        | 2              | NAT          | 2            | 3                  | 1                 | 6       | M      |
| MILL CREEK BY-PASS                    | 80349   | 0.71   | L                | 4        | 3              | NAT          | 2            | 1                  | 2                 | 5       | M      |
| KELLY ROAD                            | 80359   | 1.06   | L                | 4        | 2              | NAT          | 3            | 3                  | 2                 | 8       | H      |
| MILL CREEK WELL                       | 80360   | 0.30   | L                | 4        | 3              | IMP          | 2            | 1                  | 2                 | 5       | M      |
| EAST FK. BLACKS FK. T.H.              | 80361   | 0.13   | L                | 4        | 3              | AGG          | 2            | 3                  | 2                 | 7       | H      |
| EAST FK. BLACKS. FK T.H-LOOP          | 80362   | 0.17   | L                | 4        | 3              | AGG          | 3            | 3                  | 1                 | 7       | H      |
| DAHLGREEN ROAD                        | 80365   | 3.60   | L                | 4        | 2              | NAT          | 2            | 3                  | 2                 | 7       | H      |
| LITTLE GILBERT-80370                  | 80370   | 1.16   | L                | 4        | 2              | NAT          | 2            | 3                  | 2                 | 7       | H      |
| BEAR RIVER SNOW PARK                  | 80371   | 0.20   | L                | 4        | 2              | NAT          | 1            | 1                  | 2                 | 4       | L      |
| WRIGHT'S                              | 80372   | 0.05   | L                | 4        | 2              | NAT          | 2            | 3                  | 2                 | 7       | H      |
| HILLARD CANAL 2                       | 80373   | 0.63   | L                | 4        | 2              | NAT          | 2            | 1                  | 3                 | 6       | M      |

| Table B.5 - Terrestrial Wildlife (TW) |         |        |                  |          |                |              |              |                    |                   |         |        |
|---------------------------------------|---------|--------|------------------|----------|----------------|--------------|--------------|--------------------|-------------------|---------|--------|
| FSR                                   | SEGMENT |        | Functional Class | District | Operational ML | Surface Type | Road Density | Important Habitats | Habitat Diversity | OVERALL |        |
| Name                                  | ID      | Length |                  |          |                |              |              |                    |                   | Value   | Rating |
| HILLARD CANAL 3                       | 80374   | 0.10   | L                | 4        | 2              | NAT          | 2            | 3                  | 1                 | 6       | M      |
| HOVARKA CANAL WEST                    | 80375   | 0.30   | L                | 4        | 2              | NAT          | 2            | 3                  | 3                 | 8       | H      |
| HOVARKA CANAL WEST 2                  | 80376   | 0.20   | L                | 4        | 2              | NAT          | 2            | 2                  | 3                 | 7       | H      |
| EAST FORK CUTOFF                      | 80377   | 0.30   | L                | 4        | 2              | NAT          | 2            | 3                  | 2                 | 7       | H      |
| EAST FORK EAST                        | 80378   | 0.30   | L                | 4        | 2              | NAT          | 2            | 3                  | 2                 | 7       | H      |
| TIE HACK WEST                         | 80379   | 0.30   | L                | 4        | 2              | NAT          | 2            | 2                  | 1                 | 5       | M      |
| EAST FK BEAR RIVER FORD               | 80380   | 0.20   | L                | 4        | 2              | NAT          | 2            | 2                  | 1                 | 5       | M      |
| LAGOON CUTOFF                         | 80381   | 0.26   | L                | 4        | 2              | NAT          | 2            | 2                  | 1                 | 5       | M      |
| LILY LAKE EAST                        | 80382   | 0.40   | L                | 4        | 2              | NAT          | 2            | 1                  | 1                 | 4       | L      |
| LILY LAKE EAST-A                      | 80382-A | 0.20   | L                | 4        | 2              | NAT          | 3            | 3                  | 2                 | 8       | H      |
| LILY LAKE EAST-B                      | 80382-B | 0.20   | L                | 4        | 2              | NAT          | 2            | 1                  | 2                 | 5       | M      |
| LILY LAKE WEST                        | 80383   | 0.60   | L                | 4        | 2              | NAT          | 2            | 3                  | 3                 | 8       | H      |
| STILLWATER BRIDGE                     | 80384   | 1.20   | L                | 4        | 2              | NAT          | 3            | 1                  | 2                 | 6       | M      |
| MCKENZIE PIT                          | 80385   | 0.10   | L                | 4        | 3              | AGG          | 2            | 1                  | 2                 | 5       | M      |
| ELIZABETH RIDGE NORTH                 | 80386   | 0.40   | L                | 4        | 2              | NAT          | 3            | 2                  | 1                 | 6       | M      |
| LOWER DAHLGREEN                       | 80387   | 1.58   | L                | 4        | 2              | AGG          | 3            | 2                  | 1                 | 6       | M      |
| TIE ROAD GATED                        | 80388   | 1.30   | L                | 4        | 1              | NAT          | 3            | 3                  | 1                 | 7       | H      |
| HENRYS FK PARK                        | 80389   | 1.30   | L                | 4        | 2              | NAT          | 3            | 2                  | 1                 | 6       | M      |
| FISH CREEK                            | 80391   | 0.30   | L                | 4        | 2              | NAT          | 2            | 1                  | 1                 | 4       | L      |
| LOWER LITTLE WEST FORK                | 80392   | 1.92   | L                | 4        | 2              | NAT          | 3            | 1                  | 1                 | 5       | M      |
| STATELINE                             | 80393   | 3.30   | L                | 4        | 2              | NAT          | 2            | 1                  | 2                 | 5       | M      |
| LILY LAKE WEST-A                      | 80394   | 0.20   | L                | 4        | 2              | NAT          | 2            | 1                  | 2                 | 5       | M      |
| EAST FORK EAST-A                      | 80395   | 0.10   | L                | 4        | 2              | NAT          | 2            | 1                  | 3                 | 6       | M      |
| COAL MINE HILL                        | 80396   | 2.50   | L                | 4        | 2              | NAT          | 2            | 2                  | 2                 | 6       | M      |
| QUARTER CORNER T.H                    | 80397   | 0.17   | L                | 4        | 4              | AGG          | 2            | 1                  | 2                 | 5       | M      |
| HOOP LAKE PIT                         | 80398   | 0.40   | L                | 4        | 2              | IMP          | 3            | 1                  | 1                 | 5       | M      |
| WIDDOP MTN.                           | 80399   | 0.83   | L                | 4        | 2              | NAT          | 3            | 1                  | 1                 | 5       | M      |
| TELEPHONE HOLLOW                      | 80400   | 1.60   | L                | 4        | 2              | NAT          | 3            | 3                  | 2                 | 8       | H      |
| BURNTFORK T.H                         | 80409   | 0.22   | L                | 4        | 2              | IMP          | 2            | 1                  | 3                 | 6       | M      |
| HOOP LAKE T.H                         | 80412   | 0.43   | L                | 4        | 3              | NAT          | 3            | 1                  | 2                 | 6       | M      |
| HENRYS                                | 80432   | 0.50   | L                | 4        | 1              | NAT          | 2            | 2                  | 1                 | 5       | M      |
| HEWINTA JCT. SOUTH                    | 80433   | 0.10   | L                | 4        | 2              | NAT          | 2            | 2                  | 1                 | 5       | M      |
| HEWINTA JCT.                          | 80438   | 0.10   | L                | 4        | 2              | NAT          | 1            | 1                  | 1                 | 3       | L      |
| HIGHLINE T.H                          | 80456   | 0.21   | L                | 4        | 4              | AGG          | 3            | 2                  | 3                 | 8       | H      |
| HIGHLINE T H-A                        | 80456-A | 0.07   | L                | 4        | 4              | AGG          | 3            | 3                  | 2                 | 8       | H      |
| DWR CABIN                             | 80458   | 0.11   | L                | 4        | 3              | AGG          | 1            | 1                  | 2                 | 4       | L      |
| RUTH LAKE TH                          | 80459   | 0.02   | L                | 4        | 5              | AC           | 1            | 2                  | 2                 | 5       | M      |
| LOST DOG DISPERSE                     | 80477   | 0.05   | L                | 4        | 2              | NAT          | 2            | 2                  | 1                 | 5       | M      |
| HENRY'S FORK TH                       | 80501   | 0.10   | L                | 4        | 4              | NAT          | 1            | 1                  | 2                 | 4       | L      |
| WIDDOP MOUNTAIN                       | 80587   | 1.40   | L                | 4        | 2              | NAT          | 2            | 2                  | 3                 | 7       | H      |
| MIDDLE BEAVER T.H                     | 80600   | 0.05   | L                | 4        | 2              | NAT          | 2            | 3                  | 1                 | 6       | M      |
| MARSH LAKE CG WEST                    | 80606   | 0.42   | L                | 4        | 3              | IMP          | 3            | 1                  | 3                 | 7       | H      |
| MARSH LAKE CG WEST LOOP A             | 80606-A | 0.10   | L                | 4        | 3              | IMP          | 3            | 1                  | 2                 | 6       | M      |
| MARSH LAKE CG WEST LOOP B             | 80606-B | 0.05   | L                | 4        | 3              | IMP          | 3            | 1                  | 2                 | 6       | M      |
| DRY DAHL SOUTH                        | 80608   | 1.66   | L                | 4        | 2              | NAT          | 2            | 2                  | 3                 | 7       | H      |
| SHELL WELL CAMPS                      | 80609   | 0.20   | L                | 4        | 2              | NAT          | 2            | 2                  | 3                 | 7       | H      |
| DRY DAHL - UNIT 5                     | 80610   | 0.80   | L                | 4        | 2              | NAT          | 2            | 3                  | 3                 | 8       | H      |
| DRY DOLL CAMP                         | 80611   | 0.20   | L                | 4        | 2              | NAT          | 2            | 2                  | 2                 | 6       | M      |
| BIG MEADOWS T.H                       | 80612   | 0.10   | L                | 4        | 2              | NAT          | 2            | 2                  | 3                 | 7       | H      |
| DAHL GREEN SOUTH CAMP                 | 80614   | 0.10   | L                | 4        | 2              | NAT          | 2            | 1                  | 3                 | 6       | M      |
| LITTLE LYMAN LAKE CG                  | 80635   | 0.15   | L                | 4        | 3              | IMP          | 2            | 1                  | 3                 | 6       | M      |
| TEAL LAKE                             | 80636   | 1.20   | L                | 4        | 2              | NAT          | 2            | 2                  | 2                 | 6       | M      |
| WHITNEY POINT                         | 80638   | 0.32   | L                | 4        | 2              | NAT          | 2            | 3                  | 3                 | 8       | H      |
| WHITNEY POINT-A                       | 80638-A | 0.19   | L                | 4        | 2              | NAT          | 2            | 2                  | 2                 | 6       | M      |
| WHITNEY WEST                          | 80639   | 0.58   | L                | 4        | 2              | NAT          | 3            | 1                  | 2                 | 6       | M      |
| WHITNEY SOUTH                         | 80640   | 0.07   | L                | 4        | 2              | NAT          | 2            | 2                  | 2                 | 6       | M      |
| WHITNEY NORTH                         | 80641   | 0.23   | L                | 4        | 2              | NAT          | 2            | 3                  | 2                 | 7       | H      |
| SHEEP CAMP                            | 80642   | 0.20   | L                | 4        | 2              | NAT          | 2            | 1                  | 1                 | 4       | L      |
| WHITNEY DISPERSED 1                   | 80643   | 0.10   | L                | 4        | 2              | NAT          | 2            | 3                  | 1                 | 6       | M      |
| WHITNEY RESERVOIR 10                  | 80644   | 0.10   | L                | 4        | 2              | NAT          | 2            | 2                  | 2                 | 6       | M      |
| WHITNEY RESERVOIR 8                   | 80645   | 0.30   | L                | 4        | 2              | NAT          | 2            | 1                  | 3                 | 6       | M      |
| WHITNEY DISPERSED 2                   | 80646   | 0.20   | L                | 4        | 2              | NAT          | 2            | 3                  | 1                 | 6       | M      |
| WHITNEY RESERVOIR 7                   | 80647   | 0.10   | L                | 4        | 2              | NAT          | 2            | 3                  | 1                 | 6       | M      |
| MEADOW CREEK EAST                     | 80648   | 0.04   | L                | 4        | 2              | NAT          | 2            | 1                  | 2                 | 5       | M      |
| WHITNEY RESERVOIR 1                   | 80649   | 0.20   | L                | 4        | 2              | NAT          | 2            | 1                  | 3                 | 6       | M      |
| WHITNEY RESERVOIR 3/4                 | 80650   | 0.10   | L                | 4        | 2              | NAT          | 2            | 1                  | 2                 | 5       | M      |

| Table B.5 - Terrestrial Wildlife (TW) |         |        |                  |          |                |              |              |                    |                   |         |        |
|---------------------------------------|---------|--------|------------------|----------|----------------|--------------|--------------|--------------------|-------------------|---------|--------|
| FSR                                   | SEGMENT |        | Functional Class | District | Operational ML | Surface Type | Road Density | Important Habitats | Habitat Diversity | OVERALL |        |
| Name                                  | ID      | Length |                  |          |                |              |              |                    |                   | Value   | Rating |
| WHITNEY RESERVOIR -A                  | 80650-A | 0.05   | L                | 4        | 2              | NAT          | 2            | 2                  | 1                 | 5       | M      |
| WHITNEY RESERVOIR -B                  | 80650-B | 0.10   | L                | 4        | 2              | NAT          | 2            | 1                  | 2                 | 5       | M      |
| WHITNEY RESERVOIR -C                  | 80650-C | 0.15   | L                | 4        | 2              | NAT          | 2            | 1                  | 2                 | 5       | M      |
| WHITNEY RESERVOIR -D                  | 80650-D | 0.10   | L                | 4        | 2              | NAT          | 2            | 1                  | 3                 | 6       | M      |
| WHITNEY RESERVOIR 5                   | 80651   | 0.10   | L                | 4        | 2              | NAT          | 2            | 2                  | 2                 | 6       | M      |
| WHITNEY RESERVOIR 5-A                 | 80651-A | 0.10   | L                | 4        | 2              | NAT          | 2            | 1                  | 2                 | 5       | M      |
| ROAD HOLLOW EAST                      | 80652   | 0.10   | L                | 4        | 2              | NAT          | 2            | 1                  | 1                 | 4       | L      |
| COYOTE HOLLOW EAST                    | 80653   | 0.20   | L                | 4        | 2              | NAT          | 2            | 2                  | 2                 | 6       | M      |
| GRAVEL PIT                            | 80654   | 0.15   | L                | 4        | 2              | NAT          | 2            | 1                  | 2                 | 5       | M      |
| GRAVEL PIT-80654-A                    | 80654-A | 0.35   | L                | 4        | 2              | NAT          | 1            | 3                  | 2                 | 6       | M      |
| GRAVEL PIT 80654-B                    | 80654-B | 0.10   | L                | 4        | 2              | NAT          | 2            | 1                  | 2                 | 5       | M      |
| GRAVEL PIT 80654-C                    | 80654-C | 0.30   | L                | 4        | 2              | NAT          | 3            | 1                  | 2                 | 6       | M      |
| MILE MARKER 41                        | 80655   | 0.48   | L                | 4        | 2              | NAT          | 3            | 1                  | 1                 | 5       | M      |
| MILE MARKER 41-A                      | 80655-A | 0.30   | L                | 4        | 2              | NAT          | 3            | 3                  | 2                 | 8       | H      |
| MILE MARKER 41-B                      | 80655-B | 0.03   | L                | 4        | 2              | NAT          | 3            | 2                  | 3                 | 8       | H      |
| MILE MARKER 41-C                      | 80655-C | 0.05   | L                | 4        | 2              | NAT          | 3            | 3                  | 3                 | 9       | H      |
| PROSPECT                              | 80656   | 0.60   | L                | 4        | 2              | NAT          | 2            | 2                  | 2                 | 6       | M      |
| PROSPECT-A                            | 80656-A | 0.20   | L                | 4        | 2              | NAT          | 3            | 1                  | 1                 | 5       | M      |
| WHITNEY CAMP 1                        | 80657   | 0.04   | L                | 4        | 2              | NAT          | 3            | 1                  | 2                 | 6       | M      |
| WHITNEY CAMP 2                        | 80658   | 0.10   | L                | 4        | 2              | NAT          | 2            | 1                  | 2                 | 5       | M      |
| WHITNEY MILL CITY JCT. 2              | 80660   | 0.20   | L                | 4        | 2              | NAT          | 3            | 1                  | 2                 | 6       | M      |
| STILLWATER SOUTH                      | 80661   | 0.30   | L                | 4        | 2              | NAT          | 3            | 1                  | 1                 | 5       | M      |
| WOLVERINE NORTH                       | 80662   | 0.20   | L                | 4        | 2              | NAT          | 3            | 1                  | 2                 | 6       | M      |
| BOY SCOUT                             | 80663   | 0.20   | L                | 4        | 2              | NAT          | 2            | 2                  | 1                 | 5       | M      |
| HOLE IN THE ROCK PASTURE              | 80665   | 0.30   | L                | 4        | 2              | NAT          | 2            | 3                  | 3                 | 8       | H      |
| MIDDLE BEAVER DISPERSED               | 80667   | 0.12   | L                | 4        | 2              | NAT          | 2            | 1                  | 1                 | 4       | L      |
| WHITNEY MILL CITY JCT.                | 80668   | 0.10   | L                | 4        | 2              | NAT          | 2            | 2                  | 2                 | 6       | M      |
| EAST FORK BEAR RIVER TH               | 80669   | 0.10   | L                | 4        | 2              | NAT          | 2            | 1                  | 2                 | 5       | M      |
| LOWER MIDDLE BEAVER DISPERSED         | 80671   | 0.10   | L                | 4        | 2              | NAT          | 2            | 2                  | 2                 | 6       | M      |
| PUSHOVER 78 UNITS 9-8                 | 80701   | 1.82   | L                | 4        | 2              | NAT          | 3            | 1                  | 2                 | 6       | M      |
| POISON MNT DISPERSED                  | 80703   | 0.30   | L                | 4        | 2              | NAT          | 3            | 1                  | 2                 | 6       | M      |
| POISON MTN RIDGE                      | 80706   | 3.50   | L                | 4        | 2              | NAT          | 3            | 1                  | 1                 | 5       | M      |
| PHILLIPS WELL NO. 13 GATED            | 80708   | 0.41   | L                | 4        | 3              | AGG          | 3            | 1                  | 2                 | 6       | M      |
| WHISKEY CREEK - FIREWOOD              | 80710   | 0.20   | L                | 4        | 2              | NAT          | 3            | 2                  | 2                 | 7       | H      |
| WHISKEY CREEK F W 2                   | 80711   | 0.50   | L                | 4        | 2              | NAT          | 3            | 3                  | 3                 | 9       | H      |
| WHISKEY ISLAND LAKE                   | 80712   | 0.40   | L                | 4        | 2              | NAT          | 2            | 1                  | 2                 | 5       | M      |
| WHISKEY CREEK F W 4                   | 80713   | 0.20   | L                | 4        | 2              | NAT          | 2            | 1                  | 1                 | 4       | L      |
| WHISKEY CREEK F W 5                   | 80714   | 0.10   | L                | 4        | 2              | NAT          | 3            | 1                  | 2                 | 6       | M      |
| TIE HACK CABIN                        | 80723   | 0.20   | L                | 4        | 2              | NAT          | 3            | 1                  | 3                 | 7       | H      |
| WHISKEY CREEK F W 9                   | 80726   | 0.20   | L                | 4        | 2              | NAT          | 2            | 1                  | 1                 | 4       | L      |
| GRAVEL PIT-80731                      | 80731   | 0.20   | L                | 4        | 2              | NAT          | 2            | 3                  | 3                 | 8       | H      |
| TIE HACK                              | 80737   | 0.30   | L                | 4        | 2              | NAT          | 2            | 1                  | 1                 | 4       | L      |
| TIE HACK-A                            | 80737-A | 2.80   | L                | 4        | 1              | NAT          | 2            | 3                  | 2                 | 7       | H      |
| TIE HACK-B                            | 80737-B | 0.30   | L                | 4        | 2              | NAT          | 2            | 1                  | 2                 | 5       | M      |
| HOVARKA                               | 80738   | 0.75   | L                | 4        | 2              | NAT          | 2            | 3                  | 2                 | 7       | H      |
| HAVARKA-A                             | 80738-A | 0.10   | L                | 4        | 2              | NAT          | 2            | 3                  | 1                 | 6       | M      |
| HAVARKA-B                             | 80738-B | 0.15   | L                | 4        | 2              | NAT          | 1            | 1                  | 3                 | 5       | M      |
| HAVARKA-C                             | 80738-C | 0.10   | L                | 4        | 2              | NAT          | 1            | 1                  | 1                 | 3       | L      |
| HAVARKA-D                             | 80738-D | 0.10   | L                | 4        | 2              | NAT          | 1            | 1                  | 1                 | 3       | L      |
| HAVARKA-E                             | 80738-E | 0.10   | L                | 4        | 2              | NAT          | 1            | 1                  | 2                 | 4       | L      |
| MANOR LANDS                           | 80739   | 0.23   | L                | 4        | 3              | NAT          | 2            | 2                  | 2                 | 6       | M      |
| MANOR LANDS-A                         | 80739-A | 0.17   | L                | 4        | 3              | NAT          | 3            | 1                  | 3                 | 7       | H      |
| LOST DOG                              | 80742   | 0.30   | L                | 4        | 1              | NAT          | 3            | 2                  | 2                 | 7       | H      |
| GUARD ROAD EAST                       | 80743   | 0.72   | L                | 4        | 1              | NAT          | 3            | 1                  | 3                 | 7       | H      |
| ELMERS ROAD                           | 80748   | 2.70   | L                | 4        | 2              | NAT          | 3            | 3                  | 2                 | 8       | H      |
| CACHE CAMP                            | 80800   | 0.10   | L                | 4        | 2              | NAT          | 3            | 1                  | 1                 | 5       | M      |
| HUMPY 4X4                             | 80801   | 1.40   | L                | 4        | 2              | NAT          | 3            | 3                  | 3                 | 9       | H      |
| DEER CREEK FIRE                       | 80802   | 0.95   | L                | 4        | 2              | NAT          | 3            | 2                  | 2                 | 7       | H      |
| DEER CREEK FIRE-A                     | 80802-A | 0.15   | L                | 4        | 2              | NAT          | 3            | 1                  | 2                 | 6       | M      |
| ANCHUTZ                               | 80803   | 0.50   | L                | 4        | 2              | NAT          | 3            | 1                  | 1                 | 5       | M      |
| UPPER LITTLE WEST FORK                | 80804   | 0.18   | L                | 4        | 2              | NAT          | 3            | 1                  | 1                 | 5       | M      |
| UPPER LITTLE WEST FORK-A              | 80804-A | 1.50   | L                | 4        | 1              | NAT          | 3            | 1                  | 2                 | 6       | M      |
| SAGE DRAW LOOP                        | 84001   | 0.20   | L                | 4        | 2              | NAT          | 2            | 1                  | 2                 | 5       | M      |
| HILLARD CANAL                         | 84002   | 0.20   | L                | 4        | 2              | NAT          | 2            | 1                  | 2                 | 5       | M      |
| GARBAGE PIT/3                         | 84005   | 0.30   | L                | 4        | 2              | NAT          | 2            | 2                  | 2                 | 6       | M      |
| POWERLINE WINTER USE X-COUNTRY        | 84008   | 0.50   | L                | 4        | 2              | NAT          | 2            | 1                  | 3                 | 6       | M      |

| Table B.5 - Terrestrial Wildlife (TW) |         |        |                  |          |                |              |              |                    |                   |         |        |
|---------------------------------------|---------|--------|------------------|----------|----------------|--------------|--------------|--------------------|-------------------|---------|--------|
| FSR                                   | SEGMENT |        | Functional Class | District | Operational ML | Surface Type | Road Density | Important Habitats | Habitat Diversity | OVERALL |        |
| Name                                  | ID      | Length |                  |          |                |              |              |                    |                   | Value   | Rating |
| POWERLINE WINTER USE X-CNTRY-A        | 84008-A | 0.70   | L                | 4        | 2              | NAT          | 2            | 2                  | 2                 | 6       | M      |
| DISPOSAL PLANT                        | 84009   | 0.60   | L                | 4        | 2              | NAT          | 2            | 3                  | 2                 | 7       | H      |
| POWERLINE EAST                        | 84014   | 0.50   | L                | 4        | 2              | NAT          | 2            | 3                  | 2                 | 7       | H      |
| DEADMAN 2                             | 84032   | 0.20   | L                | 4        | 2              | NAT          | 2            | 3                  | 2                 | 7       | H      |
| TIE HACK SOUTH                        | 84033   | 0.30   | L                | 4        | 1              | NAT          | 2            | 3                  | 3                 | 8       | H      |
| TIE HACK NORTH                        | 84034   | 0.40   | L                | 4        | 1              | NAT          | 2            | 1                  | 2                 | 5       | M      |
| TIE HACK NORTH-A                      | 84034-A | 0.30   | L                | 4        | 1              | NAT          | 2            | 2                  | 2                 | 6       | M      |
| DEADMAN                               | 84036   | 0.40   | L                | 4        | 2              | NAT          | 2            | 1                  | 2                 | 5       | M      |
| EAST CARTER CREEK 1                   | 84037   | 0.10   | L                | 4        | 2              | NAT          | 2            | 1                  | 2                 | 5       | M      |
| PORCUPINE                             | 84039   | 0.40   | L                | 4        | 2              | NAT          | 2            | 3                  | 1                 | 6       | M      |
| PORCUPINE 2                           | 84040   | 0.40   | L                | 4        | 2              | NAT          | 2            | 2                  | 2                 | 6       | M      |
| CARTER CREEK POLE/3                   | 84041   | 0.30   | L                | 4        | 1              | NAT          | 2            | 1                  | 2                 | 5       | M      |
| CARTER CREEK 4                        | 84042   | 0.30   | L                | 4        | 1              | NAT          | 2            | 2                  | 2                 | 6       | M      |
| CHRISTMAS TREE CK NO.                 | 84044   | 0.30   | L                | 4        | 2              | NAT          | 2            | 1                  | 1                 | 4       | L      |
| CHRISTMAS TREE CK. LOOP               | 84045   | 0.10   | L                | 4        | 2              | NAT          | 2            | 3                  | 1                 | 6       | M      |
| CHRISTMAS TREE/2                      | 84046   | 0.20   | L                | 4        | 1              | NAT          | 2            | 3                  | 1                 | 6       | M      |
| PLOT CREEK WEST                       | 84051   | 0.20   | L                | 4        | 1              | NAT          | 2            | 3                  | 1                 | 6       | M      |
| SECTION 30/4                          | 84052   | 1.20   | L                | 4        | 2              | NAT          | 2            | 3                  | 3                 | 8       | H      |
| DISPERSED SECTION 30                  | 84053   | 1.00   | L                | 4        | 2              | NAT          | 2            | 2                  | 2                 | 6       | M      |
| SEC 30 ACCESS                         | 84054   | 0.70   | L                | 4        | 2              | NAT          | 2            | 2                  | 2                 | 6       | M      |
| PRIVATE LAND ACCESS SEC 19            | 84055   | 0.10   | L                | 4        | 2              | NAT          | 2            | 2                  | 2                 | 6       | M      |
| BURN 2                                | 84057   | 0.90   | L                | 4        | 1              | NAT          | 2            | 2                  | 3                 | 7       | H      |
| BURN                                  | 84058   | 0.30   | L                | 4        | 2              | NAT          | 2            | 3                  | 1                 | 6       | M      |
| MILL CREEK POLE/2                     | 84059   | 1.10   | L                | 4        | 2              | NAT          | 2            | 1                  | 2                 | 5       | M      |
| MILL CREEK POLE/1                     | 84060   | 0.20   | L                | 4        | 2              | NAT          | 2            | 1                  | 2                 | 5       | M      |
| MILL CREEK G S POLE                   | 84061   | 0.60   | L                | 4        | 1              | NAT          | 2            | 3                  | 2                 | 7       | H      |
| SECTION 20/4                          | 84062   | 1.10   | L                | 4        | 1              | NAT          | 2            | 3                  | 3                 | 8       | H      |
| SECTION 20/1                          | 84063   | 0.90   | L                | 4        | 1              | NAT          | 2            | 1                  | 2                 | 5       | M      |
| SECTION 20/2                          | 84064   | 0.30   | L                | 4        | 1              | NAT          | 2            | 1                  | 3                 | 6       | M      |
| MILL CREEK POLE 2                     | 84065   | 0.40   | L                | 4        | 1              | NAT          | 2            | 2                  | 3                 | 7       | H      |
| SECTION 20                            | 84066   | 0.30   | L                | 4        | 1              | NAT          | 2            | 3                  | 2                 | 7       | H      |
| SECTION 16/3                          | 84068   | 0.20   | L                | 4        | 2              | NAT          | 2            | 2                  | 2                 | 6       | M      |
| SECTION 16/2                          | 84069   | 0.30   | L                | 4        | 2              | NAT          | 2            | 3                  | 2                 | 7       | H      |
| SECTION 16/1                          | 84070   | 0.30   | L                | 4        | 2              | NAT          | 2            | 3                  | 2                 | 7       | H      |
| MOSLANDER SOUTH                       | 84074   | 1.00   | L                | 4        | 2              | NAT          | 2            | 3                  | 2                 | 7       | H      |
| MOSLANDER SOUTH                       | 84074-A | 0.50   | L                | 4        | 2              | NAT          | 2            | 2                  | 2                 | 6       | M      |
| SECTION 10/2                          | 84075   | 1.60   | L                | 4        | 2              | NAT          | 2            | 1                  | 2                 | 5       | M      |
| SECTION 10/1                          | 84076   | 0.80   | L                | 4        | 2              | NAT          | 2            | 3                  | 1                 | 6       | M      |
| SECTION 10/3                          | 84077   | 0.10   | L                | 4        | 2              | NAT          | 2            | 1                  | 1                 | 4       | L      |
| FISH LAKE TIMBER                      | 84078   | 0.10   | L                | 4        | 2              | NAT          | 2            | 2                  | 2                 | 6       | M      |
| BRUSH CREEK FUELWOOD                  | 84084   | 0.40   | L                | 4        | 2              | NAT          | 2            | 1                  | 2                 | 5       | M      |
| EAST FK BRIDGE FUELWOOD               | 84085   | 0.30   | L                | 4        | 2              | NAT          | 2            | 3                  | 3                 | 8       | H      |
| WEST FORK BRIDGE                      | 84086   | 0.14   | L                | 4        | 2              | NAT          | 2            | 2                  | 3                 | 7       | H      |
| EAST FORK TIE CABIN                   | 84090   | 0.50   | L                | 4        | 2              | NAT          | 2            | 2                  | 3                 | 7       | H      |
| HEWINTA NORTH                         | 84091   | 0.31   | L                | 4        | 2              | NAT          | 2            | 2                  | 2                 | 6       | M      |
| HEWINTA SOUTH                         | 84092   | 0.10   | L                | 4        | 2              | NAT          | 2            | 1                  | 2                 | 5       | M      |
| ROCK QUARRY                           | 84093   | 0.10   | L                | 4        | 2              | NAT          | 2            | 3                  | 3                 | 8       | H      |
| HUMPY CREEK 1                         | 84104   | 0.30   | L                | 4        | 1              | NAT          | 2            | 2                  | 1                 | 5       | M      |
| WHITNEY SOUTH 1                       | 84106   | 0.10   | L                | 4        | 2              | NAT          | 2            | 3                  | 2                 | 7       | H      |
| PASS CREEK 2                          | 84108   | 0.40   | L                | 4        | 2              | NAT          | 2            | 1                  | 2                 | 5       | M      |
| PASS CREEK 3                          | 84109   | 0.58   | L                | 4        | 2              | NAT          | 2            | 2                  | 2                 | 6       | M      |
| PASS CREEK 4                          | 84110   | 0.60   | L                | 4        | 2              | NAT          | 2            | 2                  | 1                 | 5       | M      |
| FAT CHANCE EAST                       | 84112   | 0.90   | L                | 4        | 1              | NAT          | 2            | 3                  | 3                 | 8       | H      |
| FAT CHANCE                            | 84113   | 2.00   | L                | 4        | 1              | NAT          | 2            | 2                  | 2                 | 6       | M      |
| WHITNEY ROAD NORTH                    | 84115   | 0.10   | L                | 4        | 2              | NAT          | 2            | 1                  | 2                 | 5       | M      |
| WHITNEY ROAD CLEAR CUT 2              | 84116   | 0.60   | L                | 4        | 2              | NAT          | 2            | 1                  | 2                 | 5       | M      |
| WHITNEY ROAD CLEAR CUT 2-A            | 84116-A | 0.10   | L                | 4        | 2              | NAT          | 2            | 3                  | 3                 | 8       | H      |
| MAIN FORK NO.                         | 84119   | 0.80   | L                | 4        | 1              | NAT          | 2            | 3                  | 3                 | 8       | H      |
| COYOTE HOLLOW NORTH                   | 84122   | 0.10   | L                | 4        | 2              | NAT          | 2            | 2                  | 2                 | 6       | M      |
| STILLWATER EAST                       | 84127   | 0.10   | L                | 4        | 1              | NAT          | 2            | 1                  | 2                 | 5       | M      |
| WOLVERINE FUELWOOD 1                  | 84128   | 0.20   | L                | 4        | 2              | NAT          | 2            | 2                  | 1                 | 5       | M      |
| STILLWATER 130                        | 84130   | 1.00   | L                | 4        | 2              | NAT          | 2            | 3                  | 1                 | 6       | M      |
| STILLWATER 131                        | 84131   | 0.20   | L                | 4        | 2              | NAT          | 2            | 3                  | 2                 | 7       | H      |
| STILLWATER 132                        | 84132   | 0.10   | L                | 4        | 2              | NAT          | 2            | 1                  | 1                 | 4       | L      |
| SIMS CAMP                             | 84136   | 0.10   | L                | 4        | 1              | NAT          | 2            | 1                  | 2                 | 5       | M      |
| HAYDEN FK. WEST                       | 84137   | 0.10   | L                | 4        | 2              | NAT          | 2            | 1                  | 2                 | 5       | M      |



| Table B.5 - Terrestrial Wildlife (TW) |         |        |                  |          |                |              |              |                    |                   |         |        |
|---------------------------------------|---------|--------|------------------|----------|----------------|--------------|--------------|--------------------|-------------------|---------|--------|
| FSR                                   | SEGMENT |        | Functional Class | District | Operational ML | Surface Type | Road Density | Important Habitats | Habitat Diversity | OVERALL |        |
| Name                                  | ID      | Length |                  |          |                |              |              |                    |                   | Value   | Rating |
| WHITNEY FUELWOOD 1                    | 84139   | 0.30   | L                | 4        | 2              | NAT          | 2            | 1                  | 3                 | 6       | M      |
| MILL CITY CREEK                       | 84141   | 0.13   | L                | 4        | 2              | NAT          | 2            | 1                  | 2                 | 5       | M      |
| MILL CITY CREEK 2                     | 84142   | 0.50   | L                | 4        | 2              | NAT          | 2            | 2                  | 2                 | 6       | M      |
| MILL CITY CREEK 2-A                   | 84142-A | 0.10   | L                | 4        | 2              | NAT          | 1            | 2                  | 2                 | 5       | M      |
| MILL CITY CREEK 2-B                   | 84142-B | 0.20   | L                | 4        | 2              | NAT          | 1            | 3                  | 2                 | 6       | M      |
| ROAD HOLLOW NORTH                     | 84143   | 0.30   | L                | 4        | 2              | NAT          | 2            | 3                  | 3                 | 8       | H      |
| MILL CITY CREEK POLE 1                | 84145   | 0.04   | L                | 4        | 2              | NAT          | 2            | 2                  | 2                 | 6       | M      |
| MILL CITY CREEK POLE 2                | 84146   | 0.16   | L                | 4        | 2              | NAT          | 2            | 3                  | 2                 | 7       | H      |
| PENNINSULA - MAIN FORK                | 84151   | 0.30   | L                | 4        | 1              | NAT          | 2            | 2                  | 3                 | 7       | H      |
| GOLD CREEK                            | 84154   | 0.80   | L                | 4        | 2              | NAT          | 2            | 2                  | 2                 | 6       | M      |
| SEC 14_1                              | 84302   | 1.60   | L                | 4        | 1              | NAT          | 2            | 3                  | 3                 | 8       | H      |
| TABLE TOP 1 SEC 22                    | 84303   | 1.60   | L                | 4        | 1              | NAT          | 2            | 3                  | 3                 | 8       | H      |
| TABLE TOP 2 SEC 22                    | 84304   | 0.60   | L                | 4        | 1              | NAT          | 2            | 3                  | 3                 | 8       | H      |
| LOWER PENINSULA                       | 84305   | 2.10   | L                | 4        | 1              | NAT          | 2            | 3                  | 3                 | 8       | H      |
| UPPER PENINSULA SE                    | 84306   | 1.20   | L                | 4        | 1              | NAT          | 2            | 3                  | 1                 | 6       | M      |
| SEC 14_2                              | 84307   | 0.60   | L                | 4        | 1              | NAT          | 2            | 2                  | 2                 | 6       | M      |
| SEC 14_3                              | 84307-A | 0.10   | L                | 4        | 1              | NAT          | 2            | 3                  | 2                 | 7       | H      |
| BRUSH CREEK SOUTH                     | 84308   | 3.15   | L                | 4        | 1              | NAT          | 2            | 1                  | 2                 | 5       | M      |
| BRUSH CREEK SOUTH-A                   | 84308-A | 1.70   | L                | 4        | 1              | NAT          | 2            | 2                  | 2                 | 6       | M      |
| SEC 19_1                              | 84309   | 0.40   | L                | 4        | 1              | NAT          | 2            | 1                  | 2                 | 5       | M      |
| SEC 19_2                              | 84309-A | 0.10   | L                | 4        | 1              | NAT          | 2            | 1                  | 2                 | 5       | M      |
| SEC 19                                | 84310   | 0.40   | L                | 4        | 1              | NAT          | 2            | 1                  | 2                 | 5       | M      |
| SEC 25_1                              | 84311   | 0.40   | L                | 4        | 1              | NAT          | 2            | 2                  | 1                 | 5       | M      |
| SEC 25_2                              | 84312   | 0.20   | L                | 4        | 1              | NAT          | 2            | 1                  | 3                 | 6       | M      |
| SEC 25_3                              | 84313   | 0.10   | L                | 4        | 1              | NAT          | 2            | 1                  | 1                 | 4       | L      |
| FLAT CART BRIDGE                      | 84314   | 0.08   | L                | 4        | 2              | NAT          | 2            | 1                  | 3                 | 6       | M      |
| BRUSH CREEK 315                       | 84315   | 2.10   | L                | 4        | 1              | NAT          | 2            | 3                  | 1                 | 6       | M      |
| BRUSH CREEK 316                       | 84316   | 0.10   | L                | 4        | 1              | NAT          | 2            | 1                  | 2                 | 5       | M      |
| BRUSH CREEK 317                       | 84317   | 0.30   | L                | 4        | 1              | NAT          | 2            | 3                  | 3                 | 8       | H      |
| BRUSH CREEK 318                       | 84318   | 0.20   | L                | 4        | 1              | NAT          | 2            | 3                  | 3                 | 8       | H      |
| BRUSH CREEK 319                       | 84319   | 0.40   | L                | 4        | 1              | NAT          | 2            | 2                  | 2                 | 6       | M      |
| BRUSH CREEK 320                       | 84320   | 0.30   | L                | 4        | 1              | NAT          | 2            | 2                  | 3                 | 7       | H      |
| NATALIES                              | 84321   | 0.20   | L                | 4        | 1              | NAT          | 2            | 3                  | 3                 | 8       | H      |
| EAST FORK FUELWOOD 3 & 5              | 84716   | 0.20   | L                | 4        | 2              | NAT          | 2            | 2                  | 1                 | 5       | M      |
| EAST FORK FUELWOOD 5 NORTH            | 84717   | 0.20   | L                | 4        | 2              | NAT          | 2            | 2                  | 2                 | 6       | M      |
| EAST FORK FUELWOOD 5                  | 84718   | 0.20   | L                | 4        | 2              | NAT          | 2            | 3                  | 2                 | 7       | H      |
| EAST FORK FUELWOOD 7                  | 84719   | 0.30   | L                | 4        | 2              | NAT          | 2            | 3                  | 2                 | 7       | H      |
| EAST FORK FUELWOOD 10                 | 84721   | 1.20   | L                | 4        | 2              | NAT          | 2            | 3                  | 2                 | 7       | H      |
| EAST FORK F W 3 N                     | 84727   | 0.20   | L                | 4        | 2              | NAT          | 2            | 3                  | 3                 | 8       | H      |
| EAST FORK FUELWOOD 12 NO.             | 84729   | 0.05   | L                | 4        | 2              | NAT          | 2            | 3                  | 2                 | 7       | H      |
| EAST FORK FUELWOOD                    | 84732   | 0.10   | L                | 4        | 2              | NAT          | 2            | 1                  | 2                 | 5       | M      |
| HOVARKA 2                             | 84738   | 0.10   | L                | 4        | 2              | NAT          | 2            | 2                  | 2                 | 6       | M      |
| LL-A/2                                | 85001   | 0.80   | L                | 4        | 1              | NAT          | 2            | 3                  | 3                 | 8       | H      |
| LL-B                                  | 85002   | 0.30   | L                | 4        | 1              | NAT          | 2            | 3                  | 3                 | 8       | H      |
| LL-C/3                                | 85003   | 0.10   | L                | 4        | 2              | NAT          | 2            | 3                  | 1                 | 6       | M      |
| LL-E                                  | 85006   | 1.27   | L                | 4        | 1              | NAT          | 2            | 3                  | 2                 | 7       | H      |
| LL-E                                  | 85006   | 0.40   | L                | 4        | 2              | NAT          | 2            | 3                  | 2                 | 7       | H      |
| BL-A                                  | 85008   | 0.60   | L                | 4        | 2              | NAT          | 2            | 3                  | 2                 | 7       | H      |
| BL-B                                  | 85009   | 0.60   | L                | 4        | 2              | NAT          | 2            | 2                  | 1                 | 5       | M      |
| BL-C/4                                | 85010   | 1.05   | L                | 4        | 1              | NAT          | 2            | 3                  | 2                 | 7       | H      |
| BL-C/4                                | 85010   | 0.15   | L                | 4        | 2              | NAT          | 2            | 3                  | 3                 | 8       | H      |
| BL                                    | 85010-A | 0.25   | L                | 4        | 1              | NAT          | 2            | 1                  | 1                 | 4       | L      |
| BL/C-1                                | 85011   | 0.20   | L                | 4        | 1              | NAT          | 2            | 3                  | 2                 | 7       | H      |
| BL/C2                                 | 85012   | 0.50   | L                | 4        | 1              | NAT          | 2            | 3                  | 3                 | 8       | H      |
| BL-H                                  | 85015   | 0.10   | L                | 4        | 2              | NAT          | 2            | 2                  | 2                 | 6       | M      |
| BL-I                                  | 85016   | 0.10   | L                | 4        | 2              | NAT          | 2            | 1                  | 2                 | 5       | M      |
| BL-L GATED                            | 85019   | 2.00   | L                | 4        | 2              | NAT          | 2            | 3                  | 2                 | 7       | H      |
| BL-M                                  | 85020   | 0.10   | L                | 4        | 2              | NAT          | 2            | 2                  | 3                 | 7       | H      |
| BL-P                                  | 85023   | 0.30   | L                | 4        | 2              | NAT          | 2            | 1                  | 3                 | 6       | M      |
| BL-Q                                  | 85024   | 0.20   | L                | 4        | 2              | NAT          | 1            | 3                  | 2                 | 6       | M      |
| BL-R                                  | 85025   | 0.50   | L                | 4        | 2              | NAT          | 2            | 2                  | 3                 | 7       | H      |
| BL-U/2                                | 85028   | 0.45   | L                | 4        | 2              | NAT          | 2            | 2                  | 2                 | 6       | M      |
| BL-X/2                                | 85030   | 0.90   | L                | 4        | 2              | NAT          | 2            | 3                  | 2                 | 7       | H      |
| BL X/2 A                              | 85031   | 0.10   | L                | 4        | 2              | NAT          | 2            | 2                  | 2                 | 6       | M      |
| BL-II/3                               | 85042   | 0.30   | L                | 4        | 2              | NAT          | 3            | 3                  | 2                 | 8       | H      |
| BL-CC                                 | 85043   | 0.20   | L                | 4        | 2              | NAT          | 3            | 1                  | 1                 | 5       | M      |

| Table B.5 - Terrestrial Wildlife (TW) |         |        |                  |          |                |              |              |                    |                   |         |        |
|---------------------------------------|---------|--------|------------------|----------|----------------|--------------|--------------|--------------------|-------------------|---------|--------|
| FSR                                   | SEGMENT |        | Functional Class | District | Operational ML | Surface Type | Road Density | Important Habitats | Habitat Diversity | OVERALL |        |
| Name                                  | ID      | Length |                  |          |                |              |              |                    |                   | Value   | Rating |
| BL-DD                                 | 85044   | 0.10   | L                | 4        | 2              | NAT          | 3            | 1                  | 2                 | 6       | M      |
| BL-NN                                 | 85047   | 0.30   | L                | 4        | 1              | NAT          | 3            | 1                  | 1                 | 5       | M      |
| BL-EEEE/2-85055                       | 85055   | 0.60   | L                | 4        | 2              | NAT          | 3            | 1                  | 1                 | 5       | M      |
| BL-BB                                 | 85057   | 0.10   | L                | 4        | 2              | NAT          | 1            | 1                  | 2                 | 4       | L      |
| BL-ZZ                                 | 85059   | 0.10   | L                | 4        | 2              | NAT          | 3            | 1                  | 1                 | 5       | M      |
| GILBERT MEADOW                        | 85066   | 0.30   | L                | 4        | 2              | NAT          | 3            | 2                  | 1                 | 6       | M      |
| GILBERT MEADOW-A                      | 85066-A | 0.40   | L                | 4        | 2              | NAT          | 3            | 2                  | 2                 | 7       | H      |
| BL-NNN-85069                          | 85069   | 0.40   | L                | 4        | 2              | NAT          | 2            | 1                  | 1                 | 4       | L      |
| BL-KKK                                | 85070   | 0.20   | L                | 4        | 2              | NAT          | 3            | 1                  | 2                 | 6       | M      |
| BL-LLL                                | 85071   | 0.32   | L                | 4        | 2              | NAT          | 2            | 3                  | 3                 | 8       | H      |
| BL-NNN-85073                          | 85073   | 0.20   | L                | 4        | 2              | NAT          | 2            | 3                  | 2                 | 7       | H      |
| BL-SSS                                | 85078   | 0.25   | L                | 4        | 2              | NAT          | 2            | 3                  | 3                 | 8       | H      |
| GP-A                                  | 85081   | 0.20   | L                | 4        | 2              | NAT          | 2            | 3                  | 2                 | 7       | H      |
| GP-E                                  | 85085   | 0.20   | L                | 4        | 2              | NAT          | 2            | 3                  | 3                 | 8       | H      |
| GP-V                                  | 85102   | 0.20   | L                | 4        | 2              | NAT          | 2            | 3                  | 3                 | 8       | H      |
| SAGE PARK SO. CAMP                    | 85107   | 0.30   | L                | 4        | 2              | NAT          | 2            | 3                  | 2                 | 7       | H      |
| GP-BB                                 | 85108   | 0.10   | L                | 4        | 2              | NAT          | 2            | 3                  | 3                 | 8       | H      |
| GP-DD                                 | 85110   | 0.10   | L                | 4        | 2              | NAT          | 2            | 3                  | 3                 | 8       | H      |
| GP-FF                                 | 85112   | 1.60   | L                | 4        | 2              | NAT          | 2            | 2                  | 3                 | 7       | H      |
| GP-II                                 | 85115   | 0.50   | L                | 4        | 2              | NAT          | 2            | 3                  | 3                 | 8       | H      |
| GP-JJ                                 | 85116   | 0.20   | L                | 4        | 2              | NAT          | 2            | 3                  | 3                 | 8       | H      |
| GP-KK                                 | 85117   | 0.57   | L                | 4        | 2              | NAT          | 2            | 3                  | 2                 | 7       | H      |
| GP-RR/4                               | 85121   | 0.13   | L                | 4        | 2              | NAT          | 2            | 3                  | 2                 | 7       | H      |
| GP-RR/4                               | 85121-A | 0.04   | L                | 4        | 2              | NAT          | 2            | 3                  | 1                 | 6       | M      |
| GP-QQ                                 | 85124   | 0.10   | L                | 4        | 2              | NAT          | 2            | 2                  | 3                 | 7       | H      |
| GP-SS                                 | 85125   | 0.30   | L                | 4        | 2              | NAT          | 2            | 1                  | 2                 | 5       | M      |
| GP-TT                                 | 85126   | 0.20   | L                | 4        | 2              | NAT          | 3            | 1                  | 1                 | 5       | M      |
| GP-UU                                 | 85127   | 0.50   | L                | 4        | 2              | NAT          | 3            | 1                  | 1                 | 5       | M      |
| GP-VV                                 | 85128   | 0.60   | L                | 4        | 2              | NAT          | 3            | 1                  | 1                 | 5       | M      |
| GP-VV/2                               | 85129   | 0.15   | L                | 4        | 2              | NAT          | 3            | 1                  | 1                 | 5       | M      |
| GP-YY/2                               | 85131   | 0.10   | L                | 4        | 2              | NAT          | 3            | 1                  | 2                 | 6       | M      |
| GP YY1                                | 85132   | 0.10   | L                | 4        | 2              | NAT          | 3            | 1                  | 1                 | 5       | M      |
| GP-BBB                                | 85134   | 0.15   | L                | 4        | 2              | NAT          | 3            | 2                  | 1                 | 6       | M      |
| GP-CCC                                | 85135   | 0.30   | L                | 4        | 2              | NAT          | 2            | 3                  | 1                 | 6       | M      |
| GP-FFF/2                              | 85138   | 0.09   | L                | 4        | 2              | NAT          | 2            | 3                  | 2                 | 7       | H      |
| GP-HHH                                | 85140   | 0.20   | L                | 4        | 2              | NAT          | 3            | 1                  | 1                 | 5       | M      |
| GP-PPP                                | 85148   | 0.10   | L                | 4        | 2              | NAT          | 2            | 1                  | 1                 | 4       | L      |
| POISON 4X4                            | 85155   | 0.20   | L                | 4        | 2              | NAT          | 2            | 3                  | 3                 | 8       | H      |
| POISON 4X4-A                          | 85155-A | 0.10   | L                | 4        | 2              | NAT          | 2            | 1                  | 1                 | 4       | L      |
| GP-ZZZ                                | 85157   | 0.20   | L                | 4        | 1              | NAT          | 2            | 2                  | 2                 | 6       | M      |
| HITR-C                                | 85162   | 0.60   | L                | 4        | 2              | NAT          | 2            | 3                  | 2                 | 7       | H      |
| HITR-A                                | 85162-A | 0.13   | L                | 4        | 2              | NAT          | 2            | 3                  | 2                 | 7       | H      |
| HITR-J                                | 85169   | 0.10   | L                | 4        | 2              | NAT          | 2            | 3                  | 2                 | 7       | H      |
| BEAVER DISPERSED                      | 85173   | 0.35   | L                | 4        | 2              | NAT          | 2            | 3                  | 1                 | 6       | M      |
| BEAVER DISPERSED-A                    | 85173-A | 0.48   | L                | 4        | 2              | NAT          | 2            | 2                  | 2                 | 6       | M      |
| HITR-180                              | 85180   | 1.20   | L                | 4        | 2              | NAT          | 3            | 1                  | 2                 | 6       | M      |
| HITR-W                                | 85182   | 0.20   | L                | 4        | 2              | NAT          | 2            | 3                  | 3                 | 8       | H      |
| HITR-X/4                              | 85183   | 0.43   | L                | 4        | 1              | NAT          | 2            | 3                  | 3                 | 8       | H      |
| HITR-X/4                              | 85183   | 1.22   | L                | 4        | 2              | NAT          | 2            | 3                  | 1                 | 6       | M      |
| HITR-X/4                              | 85183   | 0.30   | L                | 4        | 2              | NAT          | 2            | 1                  | 2                 | 5       | M      |
| COLE MINE HLL BURN                    | 85183-A | 0.23   | L                | 4        | 2              | NAT          | 3            | 1                  | 1                 | 5       | M      |
| HL-186                                | 85186   | 0.30   | L                | 4        | 2              | NAT          | 3            | 1                  | 1                 | 5       | M      |
| HL-C                                  | 85187   | 0.90   | L                | 4        | 2              | NAT          | 3            | 1                  | 1                 | 5       | M      |
| HL-188                                | 85188   | 0.30   | L                | 4        | 2              | NAT          | 3            | 1                  | 2                 | 6       | M      |
| HL-E/2                                | 85189   | 0.20   | L                | 4        | 2              | NAT          | 3            | 1                  | 1                 | 5       | M      |
| HL-F/2                                | 85190   | 2.20   | L                | 4        | 2              | NAT          | 3            | 2                  | 2                 | 7       | H      |
| HL-191                                | 85191   | 0.20   | L                | 4        | 2              | NAT          | 3            | 1                  | 1                 | 5       | M      |
| HL-H/2                                | 85192   | 2.20   | L                | 4        | 2              | NAT          | 3            | 1                  | 2                 | 6       | M      |
| HL-193                                | 85193   | 0.40   | L                | 4        | 2              | NAT          | 3            | 1                  | 2                 | 6       | M      |
| HL-J                                  | 85194   | 1.10   | L                | 4        | 2              | NAT          | 2            | 1                  | 2                 | 5       | M      |
| HL-K                                  | 85195   | 0.26   | L                | 4        | 2              | NAT          | 3            | 1                  | 2                 | 6       | M      |
| HL-L                                  | 85196   | 3.10   | L                | 4        | 2              | NAT          | 3            | 1                  | 1                 | 5       | M      |
| HL-N                                  | 85198   | 0.20   | L                | 4        | 2              | NAT          | 1            | 2                  | 2                 | 5       | M      |
| HL-O                                  | 85199   | 0.10   | L                | 4        | 2              | NAT          | 1            | 3                  | 2                 | 6       | M      |
| HL-P                                  | 85200   | 0.80   | L                | 4        | 2              | NAT          | 1            | 2                  | 3                 | 6       | M      |
| HL-Q                                  | 85201   | 0.20   | L                | 4        | 2              | NAT          | 1            | 1                  | 1                 | 3       | L      |

| Table B.5 - Terrestrial Wildlife (TW) |         |        |                  |          |                |              |              |                    |                   |         |        |
|---------------------------------------|---------|--------|------------------|----------|----------------|--------------|--------------|--------------------|-------------------|---------|--------|
| FSR                                   | SEGMENT |        | Functional Class | District | Operational ML | Surface Type | Road Density | Important Habitats | Habitat Diversity | OVERALL |        |
| Name                                  | ID      | Length |                  |          |                |              |              |                    |                   | Value   | Rating |
| HL-S                                  | 85203   | 0.10   | L                | 4        | 2              | NAT          | 1            | 2                  | 2                 | 5       | M      |
| HL-T                                  | 85204   | 0.20   | L                | 4        | 2              | NAT          | 1            | 2                  | 1                 | 4       | L      |
| HL-U/8                                | 85205   | 0.28   | L                | 4        | 2              | NAT          | 3            | 1                  | 2                 | 6       | M      |
| HL-210                                | 85210   | 0.10   | L                | 4        | 2              | NAT          | 3            | 1                  | 1                 | 5       | M      |
| LOST CREEK DISPERSED H L              | 85211   | 1.00   | L                | 4        | 2              | NAT          | 2            | 2                  | 1                 | 5       | M      |
| LOST CREEK DISPERSED H L1             | 85212   | 0.20   | L                | 4        | 2              | NAT          | 3            | 1                  | 1                 | 5       | M      |
| EXCLOSURE                             | 85214   | 0.20   | L                | 4        | 2              | NAT          | 1            | 1                  | 1                 | 3       | L      |
| LOST CREEK DISPERSED H L2             | 85215   | 0.20   | L                | 4        | 2              | NAT          | 3            | 1                  | 2                 | 6       | M      |
| HL-216                                | 85216   | 0.20   | L                | 4        | 2              | NAT          | 3            | 1                  | 2                 | 6       | M      |
| CAUSEY DAM OVERLOOK                   | 20016   | 0.55   | L                | 6        | 3              | AGG          | 1            | 1                  | 2                 | 4       | L      |
| MT OGDEN 4X4                          | 20017   | 2.30   | L                | 6        | 2              | NAT          | 1            | 1                  | 1                 | 3       | L      |
| MT OGDEN 4X4                          | 20017   | 1.19   | L                | 6        | 2              | NAT          | 2            | 1                  | 1                 | 4       | L      |
| SKULL CRACK                           | 20019   | 0.54   | L                | 6        | 3              | AGG          | 2            | 1                  | 1                 | 4       | L      |
| CAUSEY ESTATES                        | 20019-A | 0.29   | L                | 6        | 3              | AGG          | 2            | 1                  | 3                 | 6       | M      |
| WILLOW SINK SPRING                    | 20028   | 0.20   | L                | 6        | 2              | AGG          | 1            | 3                  | 2                 | 6       | M      |
| MIDDLE INLET PICNIC AREA              | 20029   | 0.37   | L                | 6        | 3              | AGG          | 2            | 1                  | 1                 | 4       | L      |
| MIDDE INLET PICNIC AREA-A             | 20029-A | 0.04   | L                | 6        | 3              | AGG          | 2            | 2                  | 3                 | 7       | H      |
| ELK SINK GATED                        | 20030   | 1.10   | L                | 6        | 1              | NAT          | 2            | 3                  | 3                 | 8       | H      |
| DRY GULCH GATED                       | 20031   | 0.50   | L                | 6        | 2              | NAT          | 1            | 3                  | 2                 | 6       | M      |
| THORSEN SPRING GATED                  | 20032   | 1.10   | L                | 6        | 1              | NAT          | 2            | 1                  | 2                 | 5       | M      |
| DEVILS GATE VALLEY                    | 20033   | 0.47   | L                | 6        | 2              | NAT          | 1            | 1                  | 3                 | 5       | M      |
| DEVILS GATE VALLEY                    | 20033   | 0.15   | L                | 6        | 2              | NAT          | 2            | 1                  | 2                 | 5       | M      |
| DEVILS GATE VALLEY-A                  | 20033-A | 0.20   | L                | 6        | 2              | NAT          | 2            | 1                  | 2                 | 5       | M      |
| ANDERSON COVE C G                     | 20044   | 0.28   | L                | 6        | 5              | AC           | 1            | 3                  | 3                 | 7       | H      |
| ANDERSON COVE C G-A                   | 20044-A | 0.22   | L                | 6        | 5              | AC           | 1            | 3                  | 2                 | 6       | M      |
| ANDERSON COVE C G-B                   | 20044-B | 0.21   | L                | 6        | 5              | AC           | 1            | 3                  | 2                 | 6       | M      |
| ANDERSON COVE C G-C                   | 20044-C | 0.21   | L                | 6        | 5              | AC           | 1            | 3                  | 2                 | 6       | M      |
| ANDERSON COVE C G-D                   | 20044-D | 0.19   | L                | 6        | 5              | AC           | 1            | 1                  | 1                 | 3       | L      |
| ANDERSON COVE C G-E                   | 20044-E | 0.19   | L                | 6        | 5              | AC           | 1            | 3                  | 3                 | 7       | H      |
| ANDERSON COVE C G-F                   | 20044-F | 0.03   | L                | 6        | 5              | AC           | 1            | 3                  | 2                 | 6       | M      |
| DUMP STATION LOOP                     | 20044-G | 0.06   | L                | 6        | 5              | AC           | 2            | 1                  | 1                 | 4       | L      |
| NORTH OGDEN T.H                       | 20046   | 0.06   | L                | 6        | 5              | AC           | 1            | 2                  | 1                 | 4       | L      |
| ARBS DISPERSED CAMPING                | 20057   | 0.30   | L                | 6        | 2              | NAT          | 2            | 1                  | 2                 | 5       | M      |
| NEW CANYON                            | 20058   | 6.58   | C                | 6        | 3              | IMP          | 2            | 1                  | 2                 | 5       | M      |
| CURTIS RIDGE                          | 20059   | 0.13   | C                | 6        | 3              | IMP          | 2            | 1                  | 2                 | 5       | M      |
| CURTIS RIDGE                          | 20059   | 0.08   | C                | 6        | 3              | IMP          | 2            | 1                  | 1                 | 4       | L      |
| CURTIS RIDGE                          | 20059   | 0.30   | C                | 6        | 3              | IMP          | 2            | 1                  | 2                 | 5       | M      |
| CURTIS RIDGE                          | 20059   | 2.36   | C                | 6        | 3              | IMP          | 2            | 2                  | 2                 | 6       | M      |
| CURTIS RIDGE                          | 20059   | 5.19   | C                | 6        | 3              | IMP          | 1            | 1                  | 1                 | 3       | L      |
| CURTIS RIDGE                          | 20059   | 0.62   | C                | 6        | 3              | IMP          | 2            | 1                  | 2                 | 5       | M      |
| CURTIS RIDGE                          | 20059   | 1.68   | C                | 6        | 3              | IMP          | 1            | 1                  | 1                 | 3       | L      |
| ROCK CREEK-20060                      | 20060   | 3.27   | C                | 6        | 2              | NAT          | 1            | 2                  | 3                 | 6       | M      |
| ROCK CREEK-20060                      | 20060   | 0.42   | C                | 6        | 2              | NAT          | 2            | 2                  | 3                 | 7       | H      |
| ROCK CREEK-20060                      | 20060   | 2.51   | C                | 6        | 3              | IMP          | 1            | 3                  | 2                 | 6       | M      |
| OLD CANYON                            | 20061   | 3.44   | C                | 6        | 3              | IMP          | 2            | 1                  | 2                 | 5       | M      |
| OLD CANYON                            | 20061   | 1.78   | C                | 6        | 3              | IMP          | 2            | 1                  | 2                 | 5       | M      |
| PUMP HOUSE GATED                      | 20062   | 0.60   | L                | 6        | 2              | NAT          | 1            | 3                  | 3                 | 7       | H      |
| MONTE CRISTO G. S.                    | 20063   | 0.20   | L                | 6        | 2              | AGG          | 2            | 1                  | 1                 | 4       | L      |
| MONTE CRISTO G. S.                    | 20063   | 0.10   | L                | 6        | 4              | BST          | 1            | 1                  | 1                 | 3       | L      |
| MONTE CRISTO C G                      | 20064   | 0.63   | L                | 6        | 4              | BST          | 2            | 2                  | 2                 | 6       | M      |
| MONTE CRISTO C G-A                    | 20064-A | 0.13   | L                | 6        | 4              | BST          | 2            | 3                  | 2                 | 7       | H      |
| MONTE CRISTO C G-B                    | 20064-B | 0.19   | L                | 6        | 4              | BST          | 1            | 1                  | 3                 | 5       | M      |
| MONTE CRISTO C G-C                    | 20064-C | 0.50   | L                | 6        | 4              | BST          | 2            | 1                  | 2                 | 5       | M      |
| MONTE CRISTO C G-D                    | 20064-D | 0.32   | L                | 6        | 4              | BST          | 1            | 1                  | 3                 | 5       | M      |
| MONTE CRISTO PEAK GATED               | 20066   | 0.30   | L                | 6        | 2              | NAT          | 1            | 2                  | 3                 | 6       | M      |
| DAIRY RIDGE                           | 20067   | 4.03   | L                | 6        | 3              | IMP          | 1            | 1                  | 1                 | 3       | L      |
| WASATCH RIDGE                         | 20068   | 5.34   | C                | 6        | 3              | IMP          | 1            | 3                  | 2                 | 6       | M      |
| PERRY RESERVOIR                       | 20070   | 0.30   | L                | 6        | 2              | NAT          | 1            | 1                  | 2                 | 4       | L      |
| BALDY - WHEELER                       | 20071   | 1.10   | L                | 6        | 2              | IMP          | 1            | 1                  | 3                 | 5       | M      |
| BALDY-WHEELER-A                       | 20071-A | 4.00   | L                | 6        | 2              | IMP          | 1            | 2                  | 1                 | 4       | L      |
| BALDY-WHEELER-B                       | 20071-B | 0.04   | L                | 6        | 2              | IMP          | 1            | 2                  | 2                 | 5       | M      |
| LIGHTNING RIDGE                       | 20072   | 0.60   | L                | 6        | 2              | NAT          | 1            | 1                  | 1                 | 3       | L      |
| DRY BREAD HOLLOW                      | 20073   | 1.70   | L                | 6        | 2              | NAT          | 1            | 1                  | 1                 | 3       | L      |
| DRY BREAD HOLLOW                      | 20073   | 0.82   | L                | 6        | 2              | NAT          | 1            | 2                  | 1                 | 4       | L      |
| NO ACCESS                             | 20073-A | 1.00   | L                | 6        | 2              | NAT          | 1            | 2                  | 3                 | 6       | M      |
| CURTIS PRIVATE                        | 20074   | 0.50   | L                | 6        | 2              | NAT          | 1            | 1                  | 2                 | 4       | L      |

| Table B.5 - Terrestrial Wildlife (TW) |         |        |                  |          |                |              |              |                    |                   |         |        |
|---------------------------------------|---------|--------|------------------|----------|----------------|--------------|--------------|--------------------|-------------------|---------|--------|
| FSR                                   | SEGMENT |        | Functional Class | District | Operational ML | Surface Type | Road Density | Important Habitats | Habitat Diversity | OVERALL |        |
| Name                                  | ID      | Length |                  |          |                |              |              |                    |                   | Value   | Rating |
| WILLOWS C G                           | 20075   | 0.28   | L                | 6        | 3              | AGG          | 1            | 2                  | 2                 | 5       | M      |
| LOWER MEADOWS CG                      | 20076   | 1.19   | L                | 6        | 3              | IMP          | 1            | 3                  | 2                 | 6       | M      |
| SOUTH FORK CG                         | 20077   | 0.40   | L                | 6        | 3              | AGG          | 1            | 3                  | 2                 | 6       | M      |
| SOUTH FORK CG                         | 20077   | 0.10   | L                | 6        | 3              | AC           | 2            | 1                  | 2                 | 5       | M      |
| SOUTH FORK CG-A                       | 20077-A | 0.29   | L                | 6        | 3              | AGG          | 1            | 3                  | 2                 | 6       | M      |
| BOTTS FLAT C G                        | 20078   | 0.17   | L                | 6        | 3              | AGG          | 1            | 1                  | 3                 | 5       | M      |
| MAGPIE C G                            | 20079   | 0.18   | L                | 6        | 3              | AGG          | 1            | 3                  | 2                 | 6       | M      |
| UPPER MEADOWS CG                      | 20080   | 0.17   | L                | 6        | 3              | IMP          | 1            | 3                  | 1                 | 5       | M      |
| CAMPGROUND SPRINGS                    | 20082   | 0.20   | L                | 6        | 2              | NAT          | 2            | 3                  | 1                 | 6       | M      |
| WILLARD MTN                           | 20084   | 3.20   | L                | 6        | 2              | NAT          | 1            | 1                  | 1                 | 3       | L      |
| WILLARD MTN                           | 20084   | 7.70   | L                | 6        | 2              | NAT          | 1            | 1                  | 2                 | 4       | L      |
| DRY BREAD PRIVATE                     | 20088   | 0.20   | L                | 6        | 2              | NAT          | 1            | 3                  | 2                 | 6       | M      |
| JEFFERSON HUNT C.G.                   | 20089   | 0.07   | L                | 6        | 3              | IMP          | 2            | 2                  | 1                 | 5       | M      |
| JEFFERSON HUNT C.G.                   | 20089   | 0.20   | L                | 6        | 3              | AGG          | 1            | 2                  | 2                 | 5       | M      |
| JEFFERSON HUNT C.G.                   | 20089   | 0.22   | L                | 6        | 5              | BST          | 1            | 2                  | 3                 | 6       | M      |
| JEFFERSON HUNT C.G                    | 20089-A | 0.16   | L                | 6        | 3              | AGG          | 1            | 1                  | 2                 | 4       | L      |
| GRIZZLY PEAK 4X4                      | 20091   | 1.49   | L                | 6        | 2              | NAT          | 1            | 2                  | 3                 | 6       | M      |
| PUBLIC HOLLOW LOOP 4X4                | 20092   | 1.20   | L                | 6        | 1              | NAT          | 1            | 1                  | 3                 | 5       | M      |
| WALTON GULCH                          | 20093   | 0.10   | L                | 6        | 2              | NAT          | 2            | 2                  | 2                 | 6       | M      |
| PERCEPTION PARK                       | 20095   | 1.02   | L                | 6        | 4              | AC           | 1            | 3                  | 1                 | 5       | M      |
| PERCEPTION PARK - GROUP AREA          | 20095-A | 0.50   | L                | 6        | 4              | AC           | 1            | 2                  | 2                 | 5       | M      |
| CEMENTERY POINT                       | 20096   | 0.91   | L                | 6        | 5              | BST          | 1            | 2                  | 2                 | 5       | M      |
| CEMENTERY POINT BEACH                 | 20096-A | 0.20   | L                | 6        | 5              | BST          | 2            | 3                  | 1                 | 6       | M      |
| PORT BOAT RAMP                        | 20098   | 0.25   | L                | 6        | 5              | BST          | 1            | 3                  | 1                 | 5       | M      |
| PORT BOAT RAMP-A                      | 20098-A | 0.22   | L                | 6        | 5              | BST          | 1            | 2                  | 2                 | 5       | M      |
| UPPER POLE HOLLOW                     | 20099   | 0.90   | L                | 6        | 1              | NAT          | 1            | 3                  | 2                 | 6       | M      |
| PINEVIEW T.H                          | 20100   | 0.07   | L                | 6        | 5              | AC           | 1            | 3                  | 1                 | 5       | M      |
| OGDEN CITY WELLS                      | 20101   | 0.07   | L                | 6        | 2              | NAT          | 1            | 2                  | 2                 | 5       | M      |
| SPENCER BASIN GATED                   | 20103   | 3.60   | L                | 6        | 1              | NAT          | 1            | 1                  | 2                 | 4       | L      |
| DRY BREAD COMPLEX                     | 20107   | 1.40   | L                | 6        | 2              | NAT          | 1            | 3                  | 1                 | 5       | M      |
| CAVE RIDGE                            | 20109   | 1.00   | L                | 6        | 2              | NAT          | 1            | 3                  | 1                 | 5       | M      |
| MONTE PIT DISPERSED REC.              | 20112   | 0.20   | L                | 6        | 2              | NAT          | 2            | 2                  | 1                 | 5       | M      |
| MONTE CRISTO DISP.                    | 20112-A | 0.10   | L                | 6        | 2              | NAT          | 1            | 3                  | 1                 | 5       | M      |
| MONTE CRISTO DISP                     | 20112-B | 0.10   | L                | 6        | 2              | NAT          | 1            | 3                  | 1                 | 5       | M      |
| MONTE CRISTO DISP.                    | 20112-C | 0.10   | L                | 6        | 2              | NAT          | 2            | 2                  | 1                 | 5       | M      |
| MONTE CRISTO DISP                     | 20112-D | 0.50   | L                | 6        | 2              | NAT          | 2            | 3                  | 2                 | 7       | H      |
| THREE MILE CANYON                     | 20113   | 0.66   | L                | 6        | 2              | NAT          | 1            | 1                  | 3                 | 5       | M      |
| THREE MILE CANYON                     | 20113   | 1.15   | L                | 6        | 2              | NAT          | 1            | 3                  | 3                 | 7       | H      |
| JENSEN RANCH 4X4                      | 20114   | 0.50   | L                | 6        | 2              | NAT          | 1            | 3                  | 2                 | 6       | M      |
| DRY BREAD DISPERSED CAMP              | 20116   | 0.98   | L                | 6        | 3              | NAT          | 2            | 3                  | 3                 | 8       | H      |
| BUG LAKE                              | 20121   | 1.30   | C                | 6        | 2              | NAT          | 2            | 2                  | 1                 | 5       | M      |
| BUG LAKE                              | 20121   | 0.55   | C                | 6        | 2              | NAT          | 2            | 1                  | 3                 | 6       | M      |
| BUG LAKE                              | 20121   | 0.47   | C                | 6        | 2              | NAT          | 1            | 2                  | 2                 | 5       | M      |
| MAPLES CG                             | 20122   | 1.00   | L                | 6        | 2              | IMP          | 1            | 2                  | 2                 | 5       | M      |
| MAPLES CG-A                           | 20122-A | 0.33   | L                | 6        | 2              | IMP          | 2            | 3                  | 2                 | 7       | H      |
| GORGE CANYON                          | 20124   | 0.60   | L                | 6        | 2              | NAT          | 1            | 2                  | 1                 | 4       | L      |
| BAXTER SAWMILL                        | 20130   | 0.44   | L                | 6        | 2              | NAT          | 1            | 2                  | 1                 | 4       | L      |
| BAXTER SAWMILL                        | 20130   | 0.44   | L                | 6        | 2              | NAT          | 2            | 2                  | 2                 | 6       | M      |
| BAXTER SAWMILL                        | 20130   | 5.15   | L                | 6        | 2              | NAT          | 1            | 1                  | 3                 | 5       | M      |
| AVON-LIBERTY                          | 20132   | 3.02   | L                | 6        | 2              | NAT          | 1            | 2                  | 2                 | 5       | M      |
| AVON-LIBERTY                          | 20132   | 1.15   | L                | 6        | 2              | NAT          | 2            | 1                  | 2                 | 5       | M      |
| HOBBLE CG                             | 20133   | 0.10   | L                | 6        | 1              | NAT          | 2            | 3                  | 1                 | 6       | M      |
| WHEATGRASS TH.                        | 20139   | 1.56   | L                | 6        | 3              | NAT          | 1            | 1                  | 1                 | 3       | L      |
| OLD HIGHWAY                           | 20143   | 0.15   | L                | 6        | 3              | BST          | 2            | 2                  | 2                 | 6       | M      |
| SIX BIT SPRING                        | 20144   | 1.56   | L                | 6        | 2              | NAT          | 2            | 3                  | 3                 | 8       | H      |
| SIX BIT SPRING-A                      | 20144-A | 0.60   | L                | 6        | 2              | NAT          | 2            | 2                  | 2                 | 6       | M      |
| ODGEN WATER TREATMENT PLANT           | 20145   | 0.35   | L                | 6        | 3              | AGG          | 1            | 3                  | 1                 | 5       | M      |
| DRY FORK-20162                        | 20162   | 0.85   | L                | 6        | 2              | NAT          | 2            | 2                  | 1                 | 5       | M      |
| VALLEY RIDGE NORTH                    | 20162-A | 0.20   | L                | 6        | 2              | NAT          | 2            | 2                  | 1                 | 5       | M      |
| CURTIS G S                            | 20180   | 0.02   | L                | 6        | 2              | NAT          | 2            | 3                  | 2                 | 7       | H      |
| LAKETOWN LOOP                         | 20184   | 0.79   | L                | 6        | 2              | NAT          | 2            | 1                  | 2                 | 5       | M      |
| LAKETOWN LOOP                         | 20184   | 0.29   | L                | 6        | 2              | NAT          | 1            | 2                  | 2                 | 5       | M      |
| LAKETOWN CANYON                       | 20185   | 0.63   | L                | 6        | 2              | NAT          | 2            | 3                  | 2                 | 7       | H      |
| LAKETOWN CANYON                       | 20185   | 0.32   | L                | 6        | 2              | NAT          | 2            | 1                  | 2                 | 5       | M      |
| GREEN FORK                            | 20186   | 0.13   | L                | 6        | 2              | NAT          | 1            | 3                  | 3                 | 7       | H      |
| GREEN FORK GATED                      | 20186-A | 3.20   | L                | 6        | 1              | NAT          | 2            | 2                  | 2                 | 6       | M      |

| Table B.5 - Terrestrial Wildlife (TW) |         |        |                  |          |                |              |              |                    |                   |         |        |
|---------------------------------------|---------|--------|------------------|----------|----------------|--------------|--------------|--------------------|-------------------|---------|--------|
| FSR                                   | SEGMENT |        | Functional Class | District | Operational ML | Surface Type | Road Density | Important Habitats | Habitat Diversity | OVERALL |        |
| Name                                  | ID      | Length |                  |          |                |              |              |                    |                   | Value   | Rating |
| MIDDLE DAVENPORT                      | 20187   | 0.50   | L                | 6        | 2              | NAT          | 1            | 1                  | 2                 | 4       | L      |
| NEPONSET                              | 20188   | 0.30   | L                | 6        | 2              | NAT          | 1            | 2                  | 2                 | 5       | M      |
| VALLEY RIDGE                          | 20189   | 1.36   | L                | 6        | 2              | NAT          | 2            | 1                  | 2                 | 5       | M      |
| VALLEY RIDGE                          | 20189   | 0.09   | L                | 6        | 2              | NAT          | 1            | 1                  | 1                 | 3       | L      |
| VALLEY RIDGE                          | 20189   | 0.10   | L                | 6        | 2              | NAT          | 1            | 1                  | 3                 | 5       | M      |
| CEMENTERY POINT MARINA                | 20190   | 0.25   | L                | 6        | 5              | AC           | 1            | 1                  | 2                 | 4       | L      |
| CEMENTARY POINT LOOP                  | 20190-A | 0.06   | L                | 6        | 5              | AC           | 2            | 1                  | 1                 | 4       | L      |
| CEMENTARY POINT PK                    | 20190-B | 0.07   | L                | 6        | 5              | AC           | 1            | 2                  | 3                 | 6       | M      |
| CAMP RED CLIFF                        | 20191   | 0.65   | L                | 6        | 3              | NAT          | 1            | 1                  | 3                 | 5       | M      |
| CAMP BEAVER                           | 20191-A | 0.17   | L                | 6        | 3              | NAT          | 1            | 1                  | 2                 | 4       | L      |
| CAMP RED CLIFFE POOL                  | 20191-B | 0.09   | L                | 6        | 3              | NAT          | 1            | 3                  | 1                 | 5       | M      |
| RUNNING WATER SPRING 4X4              | 20192   | 2.37   | L                | 6        | 2              | NAT          | 1            | 3                  | 1                 | 5       | M      |
| DEER SPRING                           | 20193   | 0.49   | L                | 6        | 2              | NAT          | 1            | 3                  | 2                 | 6       | M      |
| JONES ROAD                            | 20194   | 0.10   | L                | 6        | 2              | NAT          | 1            | 3                  | 3                 | 7       | H      |
| COBBLE CREEK SPECIAL USE              | 20195   | 0.19   | L                | 6        | 3              | AGG          | 2            | 1                  | 1                 | 4       | L      |
| COBBLE CREEK SPECIAL USE              | 20195   | 0.23   | L                | 6        | 3              | AGG          | 1            | 3                  | 2                 | 6       | M      |
| DAVENPORT HOLLOW                      | 20196   | 0.36   | L                | 6        | 2              | NAT          | 1            | 2                  | 2                 | 5       | M      |
| DAVENPORT HOLLOW                      | 20196   | 2.81   | L                | 6        | 2              | NAT          | 1            | 2                  | 2                 | 5       | M      |
| MOLLENS HOLLOW OVERLOOK TRL           | 20196-A | 0.30   | L                | 6        | 2              | NAT          | 1            | 1                  | 2                 | 4       | L      |
| BUCK SPRINGS                          | 20197   | 1.43   | L                | 6        | 2              | NAT          | 1            | 1                  | 2                 | 4       | L      |
| BUCK SPRINGS                          | 20197   | 0.90   | L                | 6        | 2              | NAT          | 2            | 1                  | 2                 | 5       | M      |
| BLAKE HOLLOW GATED                    | 20198   | 1.41   | L                | 6        | 2              | NAT          | 1            | 2                  | 2                 | 5       | M      |
| BLAKE HOLLOW GATED                    | 20198   | 0.45   | L                | 6        | 2              | NAT          | 1            | 3                  | 1                 | 5       | M      |
| BLAKE HOLLOW GATED                    | 20198   | 0.17   | L                | 6        | 2              | NAT          | 1            | 3                  | 2                 | 6       | M      |
| BLAKE HOLLOW GATED                    | 20198   | 1.40   | L                | 6        | 2              | NAT          | 2            | 1                  | 1                 | 4       | L      |
| TIN CUP DISPERSE                      | 20199   | 0.15   | L                | 6        | 2              | NAT          | 2            | 1                  | 3                 | 6       | M      |
| SKUNK CREEK GATED                     | 20200   | 2.20   | L                | 6        | 2              | NAT          | 1            | 3                  | 1                 | 5       | M      |
| BLUE BELL FLAT                        | 20201   | 0.70   | L                | 6        | 2              | NAT          | 2            | 1                  | 2                 | 5       | M      |
| BLUE BELL FLAT                        | 20201-A | 0.50   | L                | 6        | 2              | NAT          | 1            | 1                  | 2                 | 4       | L      |
| ELI RIDGE                             | 20202   | 0.68   | L                | 6        | 2              | NAT          | 1            | 2                  | 2                 | 5       | M      |
| SOUTH FORK PVT PROPERTY               | 20203   | 0.10   | L                | 6        | 3              | AGG          | 2            | 1                  | 3                 | 6       | M      |
| MONUMENT PEAK                         | 20204   | 0.34   | L                | 6        | 2              | NAT          | 2            | 2                  | 2                 | 6       | M      |
| MONUMENT PEAK                         | 20204   | 0.32   | L                | 6        | 2              | NAT          | 1            | 3                  | 2                 | 6       | M      |
| RED SPUR                              | 20205   | 1.00   | L                | 6        | 2              | NAT          | 1            | 1                  | 1                 | 3       | L      |
| BIG SPRINGS                           | 20206   | 3.30   | L                | 6        | 2              | NAT          | 1            | 2                  | 2                 | 5       | M      |
| OGDEN CITY WATER                      | 20207   | 0.15   | L                | 6        | 3              | AGG          | 1            | 2                  | 1                 | 4       | L      |
| OGDEN CITY WATER                      | 20207   | 0.19   | L                | 6        | 5              | AGG          | 2            | 1                  | 1                 | 4       | L      |
| BIG SPRINGS CAMP                      | 20208   | 0.10   | L                | 6        | 2              | NAT          | 2            | 1                  | 3                 | 6       | M      |
| BEUS T.H                              | 20209   | 0.06   | L                | 6        | 5              | AGG          | 2            | 2                  | 3                 | 7       | H      |
| TIN CUP SPRING                        | 20210   | 0.30   | L                | 6        | 2              | NAT          | 1            | 1                  | 1                 | 3       | L      |
| SANDY CAMP ROAD                       | 20212   | 0.35   | L                | 6        | 3              | NAT          | 1            | 1                  | 3                 | 5       | M      |
| NORTH GORGE CANYON                    | 20213   | 0.40   | L                | 6        | 2              | NAT          | 1            | 3                  | 3                 | 7       | H      |
| OTTER CREEK                           | 20214   | 0.37   | L                | 6        | 2              | IMP          | 2            | 1                  | 2                 | 5       | M      |
| OTTER CREEK                           | 20214   | 0.19   | L                | 6        | 2              | IMP          | 2            | 1                  | 2                 | 5       | M      |
| OTTER CREEK                           | 20214   | 1.17   | L                | 6        | 2              | IMP          | 1            | 3                  | 3                 | 7       | H      |
| LAMBS CANYON 4X4                      | 20216   | 0.76   | L                | 6        | 2              | NAT          | 1            | 1                  | 2                 | 4       | L      |
| LAMBS CANYON 4X4                      | 20216   | 1.87   | L                | 6        | 2              | NAT          | 1            | 1                  | 2                 | 4       | L      |
| LAMBS CANYON 4X4                      | 20216   | 0.01   | L                | 6        | 2              | NAT          | 1            | 2                  | 2                 | 5       | M      |
| LODGE POLE CUTOFF                     | 20217   | 0.20   | L                | 6        | 2              | NAT          | 1            | 1                  | 2                 | 4       | L      |
| OLD CANYON BASIN GATED                | 20218   | 0.50   | L                | 6        | 1              | NAT          | 1            | 1                  | 2                 | 4       | L      |
| ZION SPRINGS                          | 20221   | 0.30   | L                | 6        | 2              | NAT          | 2            | 1                  | 2                 | 5       | M      |
| ZION SPRINGS GATED                    | 20221-A | 1.20   | L                | 6        | 2              | NAT          | 1            | 1                  | 2                 | 4       | L      |
| WASATCH HUNTING CAMP                  | 20222   | 0.10   | L                | 6        | 2              | NAT          | 1            | 2                  | 2                 | 5       | M      |
| HANSEN CANYON ACCESS                  | 20223   | 0.30   | L                | 6        | 2              | NAT          | 1            | 1                  | 3                 | 5       | M      |
| HUNTSVILLE STATION                    | 20226   | 0.12   | L                | 6        | 5              | AC           | 1            | 1                  | 2                 | 4       | L      |
| HUNTSVILLE BONE YARD                  | 20226-A | 0.15   | L                | 6        | 3              | AGG          | 2            | 2                  | 3                 | 7       | H      |
| OLD CANYON BASIN GATED-2              | 20228   | 2.30   | L                | 6        | 1              | NAT          | 1            | 1                  | 2                 | 4       | L      |
| HUNTSVILLE BORROW                     | 20233   | 0.23   | L                | 6        | 3              | NAT          | 2            | 1                  | 2                 | 5       | M      |
| WHEELER CANYON T H                    | 20234   | 0.10   | L                | 6        | 3              | NAT          | 2            | 1                  | 2                 | 5       | M      |
| OTTER CREEK NORTH                     | 20235   | 1.10   | L                | 6        | 2              | IMP          | 2            | 1                  | 2                 | 5       | M      |
| ANDERSON BEACH                        | 20237   | 0.38   | L                | 6        | 3              | NAT          | 2            | 3                  | 3                 | 8       | H      |
| OLD CANYON BASIN GATED-1              | 20242   | 0.50   | L                | 6        | 1              | NAT          | 2            | 1                  | 2                 | 5       | M      |
| NEEDLES ACCESS                        | 20243   | 1.20   | L                | 6        | 2              | NAT          | 1            | 1                  | 1                 | 3       | L      |
| NORTH OGDEN CANYON                    | 20247   | 1.70   | L                | 6        | 2              | AGG          | 1            | 1                  | 2                 | 4       | L      |
| NORTH OGDEN POWER LINE 1              | 20247-A | 1.20   | L                | 6        | 2              | AGG          | 1            | 3                  | 2                 | 6       | M      |
| NORTH OGDEN POWER LINE 2              | 20247-B | 0.30   | L                | 6        | 2              | AGG          | 1            | 1                  | 1                 | 3       | L      |

| Table B.5 - Terrestrial Wildlife (TW) |         |        |                  |          |                |              |              |                    |                   |         |        |
|---------------------------------------|---------|--------|------------------|----------|----------------|--------------|--------------|--------------------|-------------------|---------|--------|
| FSR                                   | SEGMENT |        | Functional Class | District | Operational ML | Surface Type | Road Density | Important Habitats | Habitat Diversity | OVERALL |        |
| Name                                  | ID      | Length |                  |          |                |              |              |                    |                   | Value   | Rating |
| COLDWATER POWERLINE                   | 20253   | 0.10   | L                | 6        | 2              | AGG          | 2            | 2                  | 3                 | 7       | H      |
| HERITAGE ESTATES                      | 20257   | 0.50   | L                | 6        | 2              | NAT          | 1            | 1                  | 2                 | 4       | L      |
| NORTH ARM T.H                         | 20258   | 0.06   | L                | 6        | 5              | BST          | 1            | 2                  | 2                 | 5       | M      |
| OGDEN PINEVIEW YATCH CLUB             | 20259   | 0.20   | L                | 6        | 5              | NAT          | 1            | 3                  | 3                 | 7       | H      |
| UINTAH HIGHLANDS WATER                | 20260   | 0.50   | L                | 6        | 2              | AGG          | 1            | 2                  | 2                 | 5       | M      |
| ART NORD T.H                          | 20270   | 0.04   | L                | 6        | 3              | AGG          | 2            | 2                  | 3                 | 7       | H      |
| HARRIET-1                             | 20291   | 0.20   | L                | 6        | 2              | NAT          | 1            | 2                  | 2                 | 5       | M      |
| HARRIET-2                             | 20292   | 0.10   | L                | 6        | 2              | NAT          | 1            | 2                  | 1                 | 4       | L      |
| HARRIET-3                             | 20293   | 0.40   | L                | 6        | 2              | NAT          | 1            | 2                  | 2                 | 5       | M      |
| TILDA SPRING 1                        | 26001   | 1.00   | L                | 6        | 2              | NAT          | 2            | 3                  | 2                 | 7       | H      |
| TILDA SPRING 2                        | 26002   | 1.00   | L                | 6        | 2              | NAT          | 1            | 1                  | 3                 | 5       | M      |
| TILDA SPRING 3                        | 26003   | 0.40   | L                | 6        | 2              | NAT          | 1            | 1                  | 3                 | 5       | M      |
| SPENCER BASIN SPUR                    | 26005   | 0.65   | L                | 6        | 1              | NAT          | 1            | 1                  | 2                 | 4       | L      |
| FACER CREEK 2                         | 26009   | 0.40   | L                | 6        | 2              | NAT          | 2            | 2                  | 2                 | 6       | M      |
| BRIGHAM CITY WATER GATED              | 26010   | 0.80   | L                | 6        | 2              | NAT          | 2            | 3                  | 2                 | 7       | H      |
| BRIGHAM CITY WATER GATED-A            | 26010-A | 0.51   | L                | 6        | 2              | NAT          | 2            | 2                  | 3                 | 7       | H      |
| BRIGHAM CITY WATER GATED-A            | 26010-A | 0.16   | L                | 6        | 2              | NAT          | 2            | 3                  | 1                 | 6       | M      |
| BRIGHAM CITY WATER GATED-B            | 26010-B | 0.80   | L                | 6        | 2              | NAT          | 2            | 2                  | 3                 | 7       | H      |
| CLAY VALLEY                           | 26011   | 1.00   | L                | 6        | 2              | NAT          | 2            | 1                  | 2                 | 5       | M      |
| SINK HOLE LOOP                        | 26012   | 1.00   | L                | 6        | 2              | NAT          | 2            | 1                  | 2                 | 5       | M      |
| SINK HOLE LOOP                        | 26012-A | 0.30   | L                | 6        | 2              | NAT          | 2            | 1                  | 2                 | 5       | M      |
| THREE MILE HILL                       | 26013   | 0.30   | L                | 6        | 2              | NAT          | 1            | 1                  | 2                 | 4       | L      |
| DOCK FLAT COMPLEX-14                  | 26014   | 0.60   | L                | 6        | 2              | NAT          | 1            | 1                  | 2                 | 4       | L      |
| FLAT CANYON 4X4                       | 26015   | 0.20   | L                | 6        | 2              | NAT          | 1            | 3                  | 1                 | 5       | M      |
| PUBLIC HOLLOW SPUR                    | 26017   | 0.20   | L                | 6        | 2              | NAT          | 2            | 1                  | 2                 | 5       | M      |
| JENSEN SPUR                           | 26018   | 0.84   | L                | 6        | 2              | NAT          | 1            | 1                  | 2                 | 4       | L      |
| POWER LINE OVERLOOK                   | 26019   | 0.10   | L                | 6        | 2              | NAT          | 1            | 3                  | 2                 | 6       | M      |
| DOCK FLAT COMPLEX-22                  | 26022   | 0.70   | L                | 6        | 2              | NAT          | 1            | 1                  | 2                 | 4       | L      |
| DOCK FLAT COMPLEX-22                  | 26022-A | 0.20   | L                | 6        | 2              | NAT          | 2            | 2                  | 2                 | 6       | M      |
| DOCK FLAT COMPLEX-23                  | 26023   | 2.22   | L                | 6        | 2              | NAT          | 2            | 1                  | 2                 | 5       | M      |
| DOCK FLAT COMPLEX-24                  | 26024   | 0.10   | L                | 6        | 2              | NAT          | 2            | 1                  | 2                 | 5       | M      |
| MONTE CRISTO CG DISPERSED             | 26064   | 0.35   | L                | 6        | 2              | BST          | 1            | 1                  | 2                 | 4       | L      |
| POLE HOLLOW                           | 26109   | 1.40   | L                | 6        | 2              | NAT          | 1            | 2                  | 1                 | 4       | L      |
| SANDY CAMP 2                          | 26212   | 0.30   | L                | 6        | 2              | NAT          | 1            | 1                  | 2                 | 4       | L      |
| LIGHTNING RIDGE PVT ACCESS 1          | 26700   | 1.20   | L                | 6        | 2              | NAT          | 1            | 1                  | 1                 | 3       | L      |
| LIGHTNING RIDGE PVT ACCESS 2          | 26701   | 0.70   | L                | 6        | 2              | NAT          | 1            | 1                  | 1                 | 3       | L      |
| BIG CRAWFORD CREEK 1                  | 26704   | 0.74   | L                | 6        | 2              | NAT          | 1            | 3                  | 3                 | 7       | H      |
| BIG CRAWFORD CREEK 2                  | 26705   | 0.27   | L                | 6        | 2              | NAT          | 1            | 2                  | 3                 | 6       | M      |
| BIG CRAWFORD CREEK 2                  | 26705   | 0.05   | L                | 6        | 2              | NAT          | 1            | 1                  | 1                 | 3       | L      |
| BIG CRAWFORD CREEK 3                  | 26706   | 0.45   | L                | 6        | 2              | NAT          | 1            | 1                  | 3                 | 5       | M      |
| BOB KIDDYS HOLE                       | 26707   | 0.20   | L                | 6        | 2              | NAT          | 1            | 3                  | 2                 | 6       | M      |
| BALDY RIDGE                           | 26708   | 0.40   | L                | 6        | 2              | NAT          | 1            | 2                  | 1                 | 4       | L      |
| POWER LINE SPUR                       | 26711   | 0.50   | L                | 6        | 2              | NAT          | 2            | 2                  | 3                 | 7       | H      |
| SILVIA OVERLOOK                       | 26712   | 0.80   | L                | 6        | 2              | NAT          | 1            | 1                  | 1                 | 3       | L      |
| MNT MCKINNON                          | 26713   | 0.40   | L                | 6        | 2              | NAT          | 1            | 2                  | 2                 | 5       | M      |
| MNT MCKINNON CAMPS                    | 26713-A | 0.20   | L                | 6        | 2              | NAT          | 1            | 1                  | 2                 | 4       | L      |
| BAXTER RIDGE                          | 26714   | 0.90   | L                | 6        | 2              | NAT          | 1            | 1                  | 3                 | 5       | M      |
| SEC 10 NO ACCESS                      | 26716   | 0.30   | L                | 6        | 2              | NAT          | 1            | 1                  | 2                 | 4       | L      |
| LAKETOWN SPUR 1                       | 26717   | 0.80   | L                | 6        | 2              | NAT          | 1            | 1                  | 2                 | 4       | L      |
| LAKETOWN SPUR 2                       | 26718   | 0.50   | L                | 6        | 2              | NAT          | 1            | 1                  | 3                 | 5       | M      |
| LAKETOWN SPUR 3                       | 26719   | 0.40   | L                | 6        | 2              | NAT          | 1            | 1                  | 2                 | 4       | L      |
| OVERFLOW ACCESS                       | 26720   | 0.30   | L                | 6        | 2              | NAT          | 1            | 2                  | 2                 | 5       | M      |
| WATER HOLLOW 1                        | 26721   | 0.30   | L                | 6        | 2              | NAT          | 1            | 1                  | 2                 | 4       | L      |
| WATER HOLLOW 2                        | 26722   | 0.20   | L                | 6        | 2              | NAT          | 1            | 2                  | 2                 | 5       | M      |
| WHEELER PRIVATE                       | 26723   | 0.40   | L                | 6        | 2              | NAT          | 1            | 2                  | 2                 | 5       | M      |
| ARBS SPUR                             | 26724   | 1.64   | L                | 6        | 2              | NAT          | 1            | 1                  | 2                 | 4       | L      |
| SOUTH FK WATER SYST.                  | 26725   | 0.11   | L                | 6        | 2              | NAT          | 1            | 1                  | 2                 | 4       | L      |
| MEADOWS DISPERSED 2                   | 26726   | 0.16   | L                | 6        | 2              | NAT          | 1            | 1                  | 3                 | 5       | M      |
| MEADOWS DISPERSED 2                   | 26726   | 0.32   | L                | 6        | 2              | NAT          | 1            | 2                  | 2                 | 5       | M      |
| SIX BIT HOLLOW                        | 26727   | 0.11   | L                | 6        | 2              | NAT          | 2            | 3                  | 2                 | 7       | H      |
| SIX BIT HOLLOW                        | 26727   | 0.39   | L                | 6        | 2              | NAT          | 2            | 3                  | 2                 | 7       | H      |
| HATCH SPRING                          | 26730   | 0.15   | L                | 6        | 2              | NAT          | 2            | 3                  | 3                 | 8       | H      |
| DAIRY 1                               | 26731   | 0.50   | L                | 6        | 2              | NAT          | 1            | 1                  | 3                 | 5       | M      |
| DAIRY 2                               | 26732   | 0.50   | L                | 6        | 2              | NAT          | 1            | 2                  | 3                 | 6       | M      |
| WASATCH DISPERSE                      | 26733   | 0.80   | L                | 6        | 2              | NAT          | 1            | 1                  | 2                 | 4       | L      |
| SPOUT SPRING                          | 26734   | 0.40   | L                | 6        | 2              | NAT          | 2            | 1                  | 2                 | 5       | M      |

| Table B.5 - Terrestrial Wildlife (TW) |         |        |                  |          |                |              |              |                    |                   |         |        |
|---------------------------------------|---------|--------|------------------|----------|----------------|--------------|--------------|--------------------|-------------------|---------|--------|
| FSR                                   | SEGMENT |        | Functional Class | District | Operational ML | Surface Type | Road Density | Important Habitats | Habitat Diversity | OVERALL |        |
| Name                                  | ID      | Length |                  |          |                |              |              |                    |                   | Value   | Rating |
| CAVE SPRING                           | 26735   | 1.10   | L                | 6        | 2              | NAT          | 1            | 1                  | 2                 | 4       | L      |
| BLACKSMITH FORK 2                     | 26737   | 0.28   | L                | 6        | 2              | NAT          | 1            | 1                  | 2                 | 4       | L      |
| BLACKSMITH FORK 2                     | 26737   | 0.01   | L                | 6        | 2              | NAT          | 1            | 2                  | 2                 | 5       | M      |
| BLUFF SPRING DISPERSE                 | 26738   | 0.20   | L                | 6        | 2              | NAT          | 1            | 3                  | 3                 | 7       | H      |
| PERRY LOOP                            | 26745   | 0.30   | L                | 6        | 2              | NAT          | 1            | 1                  | 2                 | 4       | L      |
| DRY BREAD LOOP-48                     | 26748   | 0.10   | L                | 6        | 2              | NAT          | 1            | 1                  | 2                 | 4       | L      |
| DRY BREAD LOOP                        | 26749   | 0.40   | L                | 6        | 2              | NAT          | 1            | 1                  | 2                 | 4       | L      |
| DRY BREAD SOUTH                       | 26750   | 0.50   | L                | 6        | 2              | NAT          | 1            | 1                  | 2                 | 4       | L      |
| FACER CREEK 1                         | 26751   | 0.50   | L                | 6        | 2              | NAT          | 1            | 1                  | 2                 | 4       | L      |
| FACER CREEK 3                         | 26752   | 0.20   | L                | 6        | 2              | NAT          | 2            | 1                  | 3                 | 6       | M      |
| RANDOLPH CREEK                        | 26978   | 0.60   | L                | 6        | 2              | NAT          | 2            | 2                  | 3                 | 7       | H      |
| NICK RESERVOIR                        | 26979   | 0.90   | L                | 6        | 2              | NAT          | 1            | 1                  | 3                 | 5       | M      |
| LONGHURST SPRING                      | 26980   | 2.70   | L                | 6        | 2              | NAT          | 1            | 2                  | 1                 | 4       | L      |
| RIGHT RIDGE                           | 26981   | 2.30   | L                | 6        | 2              | NAT          | 1            | 3                  | 1                 | 5       | M      |
| DRY CANYON                            | 26983   | 0.52   | L                | 6        | 2              | NAT          | 1            | 3                  | 2                 | 6       | M      |
| VALLEY SINK                           | 26984   | 0.10   | L                | 6        | 2              | NAT          | 2            | 1                  | 3                 | 6       | M      |
| VALLEY SINK                           | 26984   | 0.25   | L                | 6        | 2              | NAT          | 1            | 1                  | 2                 | 4       | L      |
| VALLEY SINK 1                         | 26985   | 1.00   | L                | 6        | 2              | NAT          | 1            | 1                  | 2                 | 4       | L      |
| CRAWFORD CREEK 2                      | 26988   | 0.01   | L                | 6        | 2              | NAT          | 1            | 1                  | 1                 | 3       | L      |
| CRAWFORD CREEK 2                      | 26988   | 0.17   | L                | 6        | 2              | NAT          | 1            | 2                  | 2                 | 5       | M      |
| CRAWFORD CREEK 2                      | 26988   | 0.35   | L                | 6        | 2              | NAT          | 2            | 1                  | 3                 | 6       | M      |
| CRAWFORD CREEK 1                      | 26989   | 0.86   | L                | 6        | 2              | NAT          | 1            | 3                  | 3                 | 7       | H      |
| MOLLENS HOLLOW 2                      | 26991   | 0.53   | L                | 6        | 2              | NAT          | 1            | 1                  | 3                 | 5       | M      |
| MOLLENS HOLLOW 1                      | 26992   | 0.20   | L                | 6        | 2              | NAT          | 2            | 1                  | 2                 | 5       | M      |
| MOLLENS HOLLOW                        | 26993   | 0.29   | L                | 6        | 2              | NAT          | 1            | 2                  | 2                 | 5       | M      |
| MOLLENS HOLLOW                        | 26993   | 0.15   | L                | 6        | 2              | NAT          | 2            | 1                  | 2                 | 5       | M      |
| BAXTER SAWMILL 2                      | 26994   | 1.10   | L                | 6        | 2              | NAT          | 1            | 1                  | 2                 | 4       | L      |
| BAXTER SAWMILL 1                      | 26995   | 0.70   | L                | 6        | 2              | NAT          | 1            | 2                  | 2                 | 5       | M      |
| RANDOLPH CREEK RIDGE                  | 26996   | 1.10   | L                | 6        | 2              | NAT          | 1            | 3                  | 2                 | 6       | M      |
| POLE FORK 2                           | 26997   | 0.30   | L                | 6        | 2              | NAT          | 2            | 1                  | 1                 | 4       | L      |
| POLE FORK 1                           | 26998   | 0.40   | L                | 6        | 2              | NAT          | 2            | 3                  | 2                 | 7       | H      |
| POLE FORK RIDGE                       | 26999   | 1.00   | L                | 6        | 2              | NAT          | 1            | 1                  | 2                 | 4       | L      |
| RED BANKS CG                          | 20001   | 0.16   | L                | 7        | 4              | BST          | 2            | 1                  | 2                 | 5       | M      |
| RED BANKS CG-A                        | 20001-A | 0.20   | L                | 7        | 4              | BST          | 1            | 1                  | 2                 | 4       | L      |
| LOG CABIN T.S.# 2                     | 20002   | 0.40   | L                | 7        | 1              | IMP          | 1            | 3                  | 3                 | 7       | H      |
| TONY GROVE LAKE                       | 20003   | 6.84   | L                | 7        | 5              | AC           | 2            | 1                  | 3                 | 6       | M      |
| TONY GROVE SCHOOL                     | 20004   | 0.15   | L                | 7        | 3              | AGG          | 2            | 1                  | 2                 | 5       | M      |
| TWIN CREEKS                           | 20005   | 3.60   | L                | 7        | 2              | NAT          | 2            | 2                  | 2                 | 6       | M      |
| TWIN CREEKS                           | 20005   | 0.30   | L                | 7        | 2              | AGG          | 2            | 3                  | 3                 | 8       | H      |
| FRANKLIN BASIN                        | 20006   | 5.82   | C                | 7        | 3              | IMP          | 1            | 1                  | 2                 | 4       | L      |
| TEMPLE FORK                           | 20007   | 0.60   | C                | 7        | 2              | NAT          | 2            | 2                  | 3                 | 7       | H      |
| TEMPLE FORK                           | 20007   | 5.53   | C                | 7        | 2              | NAT          | 2            | 2                  | 2                 | 6       | M      |
| TEMPLE FORK                           | 20007   | 0.61   | C                | 7        | 3              | IMP          | 1            | 1                  | 2                 | 4       | L      |
| TEMPLE FORK                           | 20007   | 4.87   | C                | 7        | 3              | AGG          | 2            | 1                  | 1                 | 4       | L      |
| TEMPLE CANYON                         | 20008   | 2.60   | C                | 7        | 3              | IMP          | 2            | 1                  | 2                 | 5       | M      |
| HIGH CREEK T.H                        | 20009   | 0.03   | L                | 7        | 3              | AGG          | 2            | 3                  | 2                 | 7       | H      |
| BEAVER CREEK                          | 20011   | 2.14   | C                | 7        | 3              | IMP          | 2            | 3                  | 2                 | 7       | H      |
| WOOD CAMP HOLLOW                      | 20012   | 0.17   | L                | 7        | 3              | AGG          | 2            | 2                  | 3                 | 7       | H      |
| SWAN FLAT                             | 20014   | 2.38   | L                | 7        | 2              | NAT          | 2            | 3                  | 1                 | 6       | M      |
| SWAN FLAT                             | 20014   | 1.50   | L                | 7        | 3              | AGG          | 1            | 1                  | 1                 | 3       | L      |
| SWAN FLAT                             | 20014   | 0.10   | L                | 7        | 3              | NAT          | 2            | 2                  | 1                 | 5       | M      |
| HIGHCREEK C G                         | 20015   | 0.02   | L                | 7        | 3              | AGG          | 2            | 3                  | 2                 | 7       | H      |
| WATERFALL                             | 20020   | 1.20   | L                | 7        | 1              | NAT          | 2            | 3                  | 2                 | 7       | H      |
| WILLOW SPRING                         | 20021   | 0.15   | L                | 7        | 2              | NAT          | 2            | 2                  | 2                 | 6       | M      |
| WILLOW SPRING-A                       | 20021-A | 0.15   | L                | 7        | 2              | NAT          | 2            | 3                  | 1                 | 6       | M      |
| UPPER PROVIDENCE CAN 4X4              | 20022   | 2.04   | L                | 7        | 2              | NAT          | 2            | 1                  | 1                 | 4       | L      |
| SO.FK. MILLVILLE 4X4                  | 20023   | 2.50   | L                | 7        | 2              | NAT          | 1            | 3                  | 3                 | 7       | H      |
| CARD CANYON                           | 20024   | 0.80   | L                | 7        | 2              | IMP          | 1            | 1                  | 2                 | 4       | L      |
| CARD CANYON-A                         | 20024-A | 0.54   | L                | 7        | 2              | IMP          | 2            | 1                  | 2                 | 5       | M      |
| CARD GUARD STATION                    | 20025   | 0.06   | L                | 7        | 3              | AGG          | 2            | 3                  | 2                 | 7       | H      |
| BROWNS ROLL OFF REC. RE*              | 20026   | 0.24   | L                | 7        | 3              | IMP          | 2            | 3                  | 2                 | 7       | H      |
| RIVER TRAIL                           | 20027   | 0.35   | L                | 7        | 3              | NAT          | 2            | 1                  | 1                 | 4       | L      |
| GUINAVAH-MALIBU                       | 20034   | 0.42   | L                | 7        | 4              | BST          | 1            | 3                  | 3                 | 7       | H      |
| GUINEVAH-MALIBU-A                     | 20034-A | 0.20   | L                | 7        | 4              | BST          | 1            | 3                  | 1                 | 5       | M      |
| GUINAVAH-MALIBU-B                     | 20034-B | 0.10   | L                | 7        | 4              | BST          | 1            | 3                  | 1                 | 5       | M      |
| GUINAVAH-MALIBU-C                     | 20034-C | 0.20   | L                | 7        | 4              | BST          | 2            | 3                  | 2                 | 7       | H      |

| Table B.5 - Terrestrial Wildlife (TW) |         |        |                  |          |                |              |              |                    |                   |         |        |
|---------------------------------------|---------|--------|------------------|----------|----------------|--------------|--------------|--------------------|-------------------|---------|--------|
| FSR                                   | SEGMENT |        | Functional Class | District | Operational ML | Surface Type | Road Density | Important Habitats | Habitat Diversity | OVERALL |        |
| Name                                  | ID      | Length |                  |          |                |              |              |                    |                   | Value   | Rating |
| GUINAVAH-MALIBU-D                     | 20034-D | 0.10   | L                | 7        | 4              | BST          | 2            | 3                  | 2                 | 7       | H      |
| GUINAVAH-MALIBU-E                     | 20034-E | 0.13   | L                | 7        | 4              | BST          | 2            | 3                  | 3                 | 8       | H      |
| GUINAVAH-MALIBU-F                     | 20034-F | 0.15   | L                | 7        | 4              | BST          | 2            | 3                  | 3                 | 8       | H      |
| GUINAVAH-MALIBU-H                     | 20034-H | 0.15   | L                | 7        | 4              | BST          | 2            | 3                  | 3                 | 8       | H      |
| GREEN CANYON TH - 20035               | 20035   | 0.08   | L                | 7        | 3              | AGG          | 2            | 3                  | 1                 | 6       | M      |
| DEWITT P.A.                           | 20036   | 0.02   | L                | 7        | 3              | NAT          | 2            | 3                  | 2                 | 7       | H      |
| DEWITT P.A.-A                         | 20036-A | 0.20   | L                | 7        | 1              | NAT          | 1            | 3                  | 1                 | 5       | M      |
| DEWITT P.A.-B                         | 20036-B | 0.15   | L                | 7        | 1              | NAT          | 2            | 3                  | 1                 | 6       | M      |
| BIRCH CANYON                          | 20037   | 2.70   | L                | 7        | 2              | NAT          | 2            | 3                  | 3                 | 8       | H      |
| SPRING HOLLOW C G                     | 20038   | 0.05   | L                | 7        | 4              | AC           | 2            | 3                  | 3                 | 8       | H      |
| SPRING HOLLOW CG-A                    | 20038-A | 0.31   | L                | 7        | 4              | AC           | 1            | 3                  | 2                 | 6       | M      |
| SPRING HOLLOW CG-B                    | 20038-B | 0.12   | L                | 7        | 4              | AC           | 2            | 3                  | 2                 | 7       | H      |
| SPRING HOLLOW CG-C                    | 20038-C | 0.13   | L                | 7        | 4              | AC           | 2            | 3                  | 3                 | 8       | H      |
| SPRING HOLLOW CG-D                    | 20038-D | 0.06   | L                | 7        | 4              | AC           | 2            | 3                  | 1                 | 6       | M      |
| RED BANK SPRING                       | 20039   | 2.30   | L                | 7        | 2              | NAT          | 2            | 3                  | 2                 | 7       | H      |
| BRIDGER C G                           | 20040   | 0.20   | L                | 7        | 4              | BST          | 1            | 3                  | 1                 | 5       | M      |
| GREEN CANYON WINTER T.H               | 20041   | 0.06   | L                | 7        | 3              | AGG          | 1            | 3                  | 3                 | 7       | H      |
| LOGAN PEAK                            | 20042   | 2.60   | L                | 7        | 2              | NAT          | 1            | 3                  | 3                 | 7       | H      |
| CHERRY CREEK                          | 20043   | 0.30   | L                | 7        | 2              | NAT          | 2            | 1                  | 2                 | 5       | M      |
| COWLEY CANYON-HERD HOLLOW             | 20047   | 8.81   | C                | 7        | 3              | IMP          | 1            | 3                  | 2                 | 6       | M      |
| HIGHCREEK                             | 20048   | 2.68   | L                | 7        | 3              | AGG          | 2            | 3                  | 2                 | 7       | H      |
| SMITHFIELD CANYON                     | 20049   | 2.26   | L                | 7        | 2              | NAT          | 2            | 2                  | 2                 | 6       | M      |
| SMITHFIELD CANYON                     | 20049   | 0.05   | L                | 7        | 3              | NAT          | 2            | 3                  | 2                 | 7       | H      |
| SMITHFIELD CANYON                     | 20049   | 0.10   | L                | 7        | 3              | AC           | 1            | 3                  | 3                 | 7       | H      |
| SMITHFIELD-A                          | 20049-A | 0.50   | L                | 7        | 2              | IMP          | 2            | 2                  | 1                 | 5       | M      |
| GREEN CANYON                          | 20050   | 4.12   | L                | 7        | 3              | NAT          | 1            | 3                  | 1                 | 5       | M      |
| LODGE CG                              | 20051   | 0.20   | L                | 7        | 4              | AGG          | 1            | 3                  | 1                 | 5       | M      |
| ADAMS CORRAL                          | 20052   | 6.56   | L                | 7        | 2              | NAT          | 1            | 3                  | 3                 | 7       | H      |
| ADAMS CORRAL-A                        | 20052-A | 0.10   | L                | 7        | 2              | NAT          | 1            | 3                  | 1                 | 5       | M      |
| BREAKS 4X4                            | 20053   | 0.40   | L                | 7        | 2              | NAT          | 2            | 3                  | 3                 | 8       | H      |
| SINKS                                 | 20055   | 11.78  | C                | 7        | 3              | AGG          | 2            | 1                  | 1                 | 4       | L      |
| DIP HOLLOW - LONG HOLLOW              | 20056   | 5.13   | L                | 7        | 2              | NAT          | 2            | 1                  | 2                 | 5       | M      |
| DIP HOLLOW - LONG HOLLOW              | 20056   | 4.66   | L                | 7        | 2              | AGG          | 2            | 1                  | 3                 | 6       | M      |
| RIGHT FORK LOGAN CYN.                 | 20081   | 0.10   | C                | 7        | 3              | AGG          | 1            | 3                  | 3                 | 7       | H      |
| RIGHT FORK LOGAN CYN.                 | 20081   | 0.44   | L                | 7        | 3              | AGG          | 1            | 1                  | 2                 | 4       | L      |
| RIGHT FORK LOGAN CYN.                 | 20081   | 1.30   | C                | 7        | 5              | AC           | 1            | 3                  | 1                 | 5       | M      |
| WHITE ROCK SPRING                     | 20083   | 0.80   | C                | 7        | 2              | NAT          | 1            | 1                  | 3                 | 5       | M      |
| PARK DRIVE                            | 20085   | 0.23   | L                | 7        | 3              | IMP          | 1            | 2                  | 2                 | 5       | M      |
| PARK DRIVE                            | 20085   | 1.00   | L                | 7        | 4              | BST          | 1            | 3                  | 3                 | 7       | H      |
| MAPLE BENCH                           | 20086   | 2.22   | L                | 7        | 2              | IMP          | 1            | 2                  | 3                 | 6       | M      |
| MURRAY'S HILL                         | 20087   | 0.07   | L                | 7        | 2              | AGG          | 1            | 3                  | 2                 | 6       | M      |
| MURRAY'S HILL                         | 20087   | 1.27   | L                | 7        | 2              | NAT          | 2            | 3                  | 1                 | 6       | M      |
| MURRAY'S HILL                         | 20087   | 0.39   | L                | 7        | 2              | AGG          | 1            | 3                  | 3                 | 7       | H      |
| MURRAY'S HILL-A                       | 20087-A | 0.10   | L                | 7        | 2              | NAT          | 2            | 3                  | 2                 | 7       | H      |
| PROVIDENCE CANYON                     | 20090   | 0.52   | L                | 7        | 2              | IMP          | 1            | 1                  | 2                 | 4       | L      |
| PROVIDENCE CANYON                     | 20090   | 1.90   | L                | 7        | 3              | IMP          | 1            | 1                  | 3                 | 5       | M      |
| STOCK CORRAL                          | 20094   | 0.28   | L                | 7        | 3              | IMP          | 1            | 1                  | 1                 | 3       | L      |
| WATER CANYON S.U.                     | 20097   | 0.50   | L                | 7        | 2              | NAT          | 1            | 3                  | 2                 | 6       | M      |
| WATER CANYON SU ADMIN                 | 20097-A | 0.30   | L                | 7        | 2              | NAT          | 1            | 3                  | 2                 | 6       | M      |
| SUNRISE C G                           | 20102   | 0.80   | L                | 7        | 5              | AC           | 1            | 1                  | 2                 | 4       | L      |
| SUNRISE C G-A                         | 20102-A | 0.10   | L                | 7        | 5              | AC           | 1            | 3                  | 2                 | 6       | M      |
| LOG CABIN T.S.#3                      | 20104   | 0.12   | L                | 7        | 1              | NAT          | 1            | 1                  | 2                 | 4       | L      |
| HELLS HOLLOW - DANISH DUGWAY          | 20105   | 11.42  | L                | 7        | 2              | NAT          | 2            | 3                  | 2                 | 7       | H      |
| OLD HIGHWAY                           | 20106   | 2.70   | L                | 7        | 2              | NAT          | 1            | 2                  | 3                 | 6       | M      |
| OLD HIGHWAY-A                         | 20106-A | 0.10   | L                | 7        | 2              | NAT          | 2            | 3                  | 2                 | 7       | H      |
| SINK HOLLOW                           | 20110   | 1.47   | L                | 7        | 2              | NAT          | 1            | 2                  | 1                 | 4       | L      |
| BOX ELDER C G                         | 20111   | 0.50   | L                | 7        | 3              | AGG          | 2            | 2                  | 2                 | 6       | M      |
| BOX ELDER C G-A                       | 20111-A | 0.70   | L                | 7        | 3              | AGG          | 2            | 1                  | 3                 | 6       | M      |
| BOX ELDER C G-B                       | 20111-B | 0.20   | L                | 7        | 3              | AGG          | 2            | 1                  | 2                 | 5       | M      |
| BOX ELDER C G-C                       | 20111-C | 0.21   | L                | 7        | 3              | AGG          | 1            | 3                  | 2                 | 6       | M      |
| UPPER SECOND DAM                      | 20115   | 0.10   | L                | 7        | 4              | AC           | 1            | 1                  | 2                 | 4       | L      |
| LOWER SECOND DAM                      | 20115-A | 0.06   | L                | 7        | 4              | AC           | 1            | 2                  | 2                 | 5       | M      |
| SINKS WINTER SPORTS T.H.              | 20117   | 0.08   | L                | 7        | 3              | AGG          | 1            | 3                  | 3                 | 7       | H      |
| HONEYVILLE SPRING                     | 20119   | 0.20   | L                | 7        | 2              | NAT          | 2            | 3                  | 3                 | 8       | H      |
| TEMPLE FORK T.H                       | 20120   | 0.09   | L                | 7        | 3              | AGG          | 2            | 1                  | 3                 | 6       | M      |
| GUS LIND REC RES                      | 20123   | 0.30   | L                | 7        | 3              | IMP          | 2            | 1                  | 1                 | 4       | L      |



| Table B.5 - Terrestrial Wildlife (TW) |         |        |                  |          |                |              |              |                    |                   |         |        |
|---------------------------------------|---------|--------|------------------|----------|----------------|--------------|--------------|--------------------|-------------------|---------|--------|
| FSR                                   | SEGMENT |        | Functional Class | District | Operational ML | Surface Type | Road Density | Important Habitats | Habitat Diversity | OVERALL |        |
| Name                                  | ID      | Length |                  |          |                |              |              |                    |                   | Value   | Rating |
| GUS LIND FLAT                         | 20125   | 0.27   | L                | 7        | 3              | AGG          | 2            | 1                  | 2                 | 5       | M      |
| GUS LIND FLAT                         | 20125   | 0.13   | L                | 7        | 3              | AC           | 2            | 1                  | 2                 | 5       | M      |
| GUS LIND FLAT-A                       | 20125-A | 0.50   | L                | 7        | 3              | AGG          | 2            | 1                  | 2                 | 5       | M      |
| INSPARATION POINT                     | 20126   | 1.24   | L                | 7        | 2              | NAT          | 2            | 1                  | 2                 | 5       | M      |
| TONY GROVE WINTER T.H                 | 20127   | 0.14   | L                | 7        | 5              | AC           | 2            | 1                  | 1                 | 4       | L      |
| TONY GROVE LAKE B C T.H               | 20128   | 0.25   | L                | 7        | 3              | AGG          | 1            | 3                  | 1                 | 5       | M      |
| RICHARDS HOLLOW T.H                   | 20129   | 0.07   | L                | 7        | 3              | AGG          | 1            | 1                  | 3                 | 5       | M      |
| SMITHFIELD CANYON T.H                 | 20131   | 0.04   | L                | 7        | 3              | NAT          | 2            | 3                  | 2                 | 7       | H      |
| SMITHFIELD CANYON C G                 | 20134   | 0.30   | L                | 7        | 5              | AC           | 1            | 2                  | 2                 | 5       | M      |
| SUMMER HOME TRESPASS                  | 20135   | 0.10   | L                | 7        | 2              | NAT          | 2            | 3                  | 3                 | 8       | H      |
| WOODCAMP C G                          | 20136   | 0.28   | L                | 7        | 3              | AGG          | 1            | 2                  | 2                 | 5       | M      |
| RICK'S RIDGE                          | 20137   | 0.80   | L                | 7        | 2              | NAT          | 1            | 3                  | 2                 | 6       | M      |
| RIGHT HAND FORK TH - 20138            | 20138   | 0.20   | L                | 7        | 3              | AGG          | 2            | 3                  | 2                 | 7       | H      |
| TONY GROVE LAKE C G                   | 20140   | 0.91   | L                | 7        | 5              | AC           | 2            | 2                  | 2                 | 6       | M      |
| TONY GROVE LAKE C G-A                 | 20140-A | 0.06   | L                | 7        | 5              | BST          | 2            | 1                  | 1                 | 4       | L      |
| TONY GROVE LAKE C G-B                 | 20140-B | 0.12   | L                | 7        | 5              | BST          | 2            | 2                  | 2                 | 6       | M      |
| TONY GROVE LAKE C G-C                 | 20140-C | 0.07   | L                | 7        | 5              | AC           | 1            | 1                  | 2                 | 4       | L      |
| LEWIS M TURNER C.G.                   | 20141   | 0.60   | L                | 7        | 4              | AC           | 2            | 2                  | 2                 | 6       | M      |
| BEIRDNEAU T.H                         | 20142   | 0.07   | L                | 7        | 3              | NAT          | 2            | 2                  | 3                 | 7       | H      |
| BOULDER MTN.                          | 20146   | 2.10   | L                | 7        | 2              | NAT          | 1            | 2                  | 2                 | 5       | M      |
| BOULDER MNT.-A                        | 20146-A | 0.10   | L                | 7        | 2              | NAT          | 2            | 1                  | 1                 | 4       | L      |
| MARIE SPRING                          | 20147   | 5.00   | L                | 7        | 2              | NAT          | 1            | 1                  | 2                 | 4       | L      |
| TRAIL HOLLOW RIDGE                    | 20148   | 0.80   | L                | 7        | 2              | NAT          | 1            | 1                  | 3                 | 5       | M      |
| LEATHAM HOLLOW                        | 20149   | 0.18   | L                | 7        | 2              | NAT          | 2            | 3                  | 2                 | 7       | H      |
| MAHOGANY ROAD                         | 20150   | 5.50   | L                | 7        | 2              | NAT          | 2            | 2                  | 3                 | 7       | H      |
| PEANUT STAND                          | 20151   | 0.69   | L                | 7        | 2              | NAT          | 2            | 1                  | 1                 | 4       | L      |
| PEANUT STAND-A                        | 20151-A | 0.20   | L                | 7        | 2              | NAT          | 2            | 2                  | 2                 | 6       | M      |
| WELCHES FLAT 4X4                      | 20152   | 3.50   | L                | 7        | 2              | NAT          | 2            | 3                  | 2                 | 7       | H      |
| LITTLE COTTONWOOD                     | 20153   | 4.20   | L                | 7        | 2              | NAT          | 2            | 3                  | 2                 | 7       | H      |
| SHENOAH P.A.                          | 20154   | 0.07   | L                | 7        | 3              | AGG          | 2            | 1                  | 2                 | 5       | M      |
| PIONEER C G                           | 20155   | 0.28   | L                | 7        | 3              | AGG          | 1            | 1                  | 1                 | 3       | L      |
| PIONEER C G-A                         | 20155-A | 0.19   | L                | 7        | 3              | AGG          | 1            | 2                  | 2                 | 5       | M      |
| PIONEER C G -B                        | 20155-B | 0.06   | L                | 7        | 3              | AGG          | 1            | 3                  | 3                 | 7       | H      |
| BLACKSMITH FORK G. S.                 | 20156   | 0.02   | L                | 7        | 3              | IMP          | 2            | 1                  | 2                 | 5       | M      |
| FRIENDSHIP C G                        | 20157   | 0.14   | L                | 7        | 3              | NAT          | 2            | 1                  | 2                 | 5       | M      |
| SPRING C G                            | 20158   | 0.03   | L                | 7        | 3              | NAT          | 2            | 3                  | 1                 | 6       | M      |
| LIMBER PINE T.H                       | 20159   | 0.02   | L                | 7        | 5              | AC           | 2            | 2                  | 2                 | 6       | M      |
| ELBOW RIDGE                           | 20160   | 1.30   | L                | 7        | 2              | NAT          | 2            | 3                  | 3                 | 8       | H      |
| TONY GROVE MEMORIAL G.S.              | 20161   | 0.08   | L                | 7        | 3              | AGG          | 2            | 2                  | 2                 | 6       | M      |
| GRAVEL PIT-20163                      | 20163   | 1.05   | L                | 7        | 3              | IMP          | 1            | 1                  | 3                 | 5       | M      |
| NO. FK. AMAZON HOLLOW                 | 20166   | 0.50   | L                | 7        | 2              | NAT          | 2            | 3                  | 1                 | 6       | M      |
| MILLVILLE PEAK                        | 20168   | 12.96  | L                | 7        | 2              | NAT          | 1            | 1                  | 2                 | 4       | L      |
| MILLVILLE PEAK-A                      | 20168-A | 0.10   | L                | 7        | 2              | NAT          | 1            | 1                  | 2                 | 4       | L      |
| MILLVILE PEAK WARMING HUT             | 20168-B | 0.08   | L                | 7        | 2              | NAT          | 2            | 1                  | 1                 | 4       | L      |
| HUNSAKER CORRAL T.H.                  | 20169   | 0.05   | L                | 7        | 3              | AGG          | 2            | 3                  | 2                 | 7       | H      |
| SPAWN CREEK T.H                       | 20170   | 0.44   | L                | 7        | 3              | AGG          | 2            | 1                  | 1                 | 4       | L      |
| PETER SINKS                           | 20173   | 5.10   | L                | 7        | 2              | NAT          | 2            | 2                  | 3                 | 7       | H      |
| PETER SINKS                           | 20173   | 1.00   | L                | 7        | 2              | NAT          | 2            | 1                  | 3                 | 6       | M      |
| TURKEY TRAIL                          | 20173-A | 0.39   | L                | 7        | 2              | NAT          | 2            | 1                  | 3                 | 6       | M      |
| PETER SINKS DISPERSED                 | 20173-B | 0.06   | L                | 7        | 2              | NAT          | 2            | 2                  | 2                 | 6       | M      |
| WEST HODGES                           | 20174   | 0.70   | L                | 7        | 3              | AGG          | 1            | 1                  | 2                 | 4       | L      |
| WEST HODGES-A                         | 20174-A | 0.09   | L                | 7        | 3              | AGG          | 2            | 1                  | 1                 | 4       | L      |
| WEST HODGES -B                        | 20174-B | 0.14   | L                | 7        | 3              | AGG          | 2            | 1                  | 2                 | 5       | M      |
| WEST HODGES-C                         | 20174-C | 1.30   | L                | 7        | 2              | NAT          | 1            | 1                  | 3                 | 5       | M      |
| JEBO SPRING 4X4                       | 20175   | 2.30   | L                | 7        | 2              | NAT          | 2            | 2                  | 1                 | 5       | M      |
| LOG CABIN RIDGE 4X4                   | 20176   | 2.40   | L                | 7        | 2              | NAT          | 2            | 2                  | 2                 | 6       | M      |
| MICROWAVE                             | 20177   | 0.60   | L                | 7        | 2              | IMP          | 2            | 1                  | 1                 | 4       | L      |
| ELK VALLEY G S                        | 20178   | 1.20   | L                | 7        | 2              | NAT          | 2            | 2                  | 3                 | 7       | H      |
| KEARL POND                            | 20181   | 5.74   | L                | 7        | 2              | NAT          | 1            | 1                  | 1                 | 3       | L      |
| MAHOGANY SPRING                       | 20182   | 0.80   | L                | 7        | 2              | NAT          | 1            | 2                  | 3                 | 6       | M      |
| FRANKLIN BASIN ROAD CAMP              | 20183   | 0.15   | L                | 7        | 2              | NAT          | 2            | 2                  | 2                 | 6       | M      |
| NEBEKER SPRING                        | 20211   | 0.80   | L                | 7        | 2              | NAT          | 2            | 1                  | 1                 | 4       | L      |
| THREE MILE CREEK                      | 20219   | 2.20   | L                | 7        | 2              | NAT          | 2            | 1                  | 3                 | 6       | M      |
| MANTUA ADM. SITE                      | 20227   | 0.11   | L                | 7        | 3              | NAT          | 2            | 1                  | 2                 | 5       | M      |
| LOGAN WAREHOUSE                       | 20229-A | 0.05   | L                | 7        | 4              | AGG          | 1            | 3                  | 1                 | 5       | M      |
| LOGAN WAREHOUSE                       | 20229-B | 0.02   | L                | 7        | 4              | AGG          | 1            | 3                  | 1                 | 5       | M      |

| Table B.5 - Terrestrial Wildlife (TW) |         |        |                  |          |                |              |              |                    |                   |         |        |
|---------------------------------------|---------|--------|------------------|----------|----------------|--------------|--------------|--------------------|-------------------|---------|--------|
| FSR                                   | SEGMENT |        | Functional Class | District | Operational ML | Surface Type | Road Density | Important Habitats | Habitat Diversity | OVERALL |        |
| Name                                  | ID      | Length |                  |          |                |              |              |                    |                   | Value   | Rating |
| LOGAN WAREHOUSE                       | 20229-C | 0.02   | L                | 7        | 4              | AGG          | 1            | 3                  | 1                 | 5       | M      |
| STAGECOACH G.S.                       | 20230   | 0.02   | L                | 7        | 3              | NAT          | 1            | 3                  | 1                 | 5       | M      |
| LEFT HAND FORK 4X4                    | 20231   | 6.10   | L                | 7        | 2              | NAT          | 2            | 1                  | 1                 | 4       | L      |
| BIRCH GLENN REC. RES.                 | 20232   | 0.33   | L                | 7        | 3              | IMP          | 1            | 1                  | 2                 | 4       | L      |
| BIRCH GLENN REC. RES-A                | 20232-A | 0.21   | L                | 7        | 3              | IMP          | 1            | 1                  | 2                 | 4       | L      |
| BEIRDNEAU REC.RES.                    | 20236   | 0.53   | L                | 7        | 3              | IMP          | 2            | 3                  | 3                 | 8       | H      |
| DOC MOORE'S ROAD                      | 20238   | 1.00   | L                | 7        | 2              | NAT          | 2            | 1                  | 2                 | 5       | M      |
| CHENEY CREEK                          | 20239   | 1.10   | L                | 7        | 2              | NAT          | 1            | 1                  | 2                 | 4       | L      |
| RICHARDSON FORK 4X4                   | 20240   | 0.10   | L                | 7        | 2              | NAT          | 1            | 3                  | 2                 | 6       | M      |
| RICHARDSON FORK 4X4                   | 20240   | 1.40   | L                | 7        | 2              | NAT          | 1            | 3                  | 1                 | 5       | M      |
| RICHARDSON FORK 4X4-A                 | 20240-A | 0.10   | L                | 7        | 2              | NAT          | 2            | 2                  | 2                 | 6       | M      |
| SUNRISE SERVICE ROAD                  | 20241   | 0.10   | L                | 7        | 2              | NAT          | 1            | 3                  | 2                 | 6       | M      |
| CHICKEN CREEK                         | 20244   | 1.50   | L                | 7        | 2              | NAT          | 2            | 1                  | 1                 | 4       | L      |
| LEFT HAND FORK                        | 20245   | 5.23   | L                | 7        | 3              | IMP          | 1            | 2                  | 2                 | 5       | M      |
| LEFT HAND FORK                        | 20245   | 0.57   | L                | 7        | 4              | BST          | 1            | 1                  | 3                 | 5       | M      |
| HUNSAKER SPRING                       | 20246   | 1.55   | L                | 7        | 2              | NAT          | 1            | 2                  | 3                 | 6       | M      |
| HUNSAKER SPRING-A                     | 20246-A | 0.10   | L                | 7        | 2              | NAT          | 2            | 2                  | 2                 | 6       | M      |
| MILL HOLLOW 4X4                       | 20248   | 2.80   | L                | 7        | 2              | NAT          | 2            | 3                  | 1                 | 6       | M      |
| MURRAY FARM                           | 20249   | 1.07   | L                | 7        | 2              | NAT          | 2            | 2                  | 1                 | 5       | M      |
| MURRAY FARM                           | 20249   | 0.13   | L                | 7        | 3              | NAT          | 2            | 1                  | 1                 | 4       | L      |
| MURRAY FARM-2                         | 20250   | 0.25   | L                | 7        | 2              | NAT          | 2            | 3                  | 2                 | 7       | H      |
| ELK SPRINGS                           | 20251   | 1.80   | L                | 7        | 2              | NAT          | 1            | 2                  | 2                 | 5       | M      |
| TEMPLE PEAK                           | 20252   | 2.50   | L                | 7        | 2              | NAT          | 1            | 3                  | 2                 | 6       | M      |
| PIG HOLE SPRINGS                      | 20254   | 3.58   | L                | 7        | 2              | NAT          | 1            | 1                  | 3                 | 5       | M      |
| CORRAL HOLLOW                         | 20255   | 0.40   | L                | 7        | 2              | NAT          | 1            | 3                  | 2                 | 6       | M      |
| SIDE HILL SPRINGS                     | 20256   | 3.10   | L                | 7        | 2              | NAT          | 1            | 3                  | 2                 | 6       | M      |
| LOWER CARD REC RESIDENCE              | 20261   | 0.12   | L                | 7        | 3              | NAT          | 1            | 2                  | 1                 | 4       | L      |
| UPPER CARD REC RESIDENCE              | 20262   | 0.09   | L                | 7        | 3              | NAT          | 2            | 2                  | 2                 | 6       | M      |
| UPPER CARD REC RESIDENCE-A            | 20262-A | 0.10   | L                | 7        | 3              | NAT          | 2            | 1                  | 2                 | 5       | M      |
| PINE BLUFF REC RESIDENCE              | 20263   | 0.05   | L                | 7        | 3              | NAT          | 1            | 2                  | 2                 | 5       | M      |
| CHOKECHERRY REC. RES.                 | 20264   | 0.23   | L                | 7        | 3              | AGG          | 2            | 3                  | 1                 | 6       | M      |
| CHOKECHERRY REC. RES-A                | 20264-A | 0.02   | L                | 7        | 3              | AGG          | 1            | 1                  | 3                 | 5       | M      |
| HAILSTONE REC RESIDENCE               | 20266   | 0.02   | L                | 7        | 3              | AGG          | 1            | 2                  | 1                 | 4       | L      |
| BRACHIPOD REC RESIDENCE               | 20267   | 0.10   | L                | 7        | 2              | NAT          | 2            | 1                  | 3                 | 6       | M      |
| CALLS FIRST CANYON                    | 20268   | 0.20   | L                | 7        | 2              | NAT          | 1            | 2                  | 2                 | 5       | M      |
| USU CABIN                             | 20271   | 0.17   | L                | 7        | 2              | NAT          | 2            | 3                  | 1                 | 6       | M      |
| SLIDE OUT                             | 20272   | 0.20   | L                | 7        | 2              | NAT          | 2            | 3                  | 1                 | 6       | M      |
| SLIDE OUT-A                           | 20272-A | 3.60   | L                | 7        | 1              | NAT          | 2            | 1                  | 3                 | 6       | M      |
| TONY GROVE DAY USE PK                 | 20273   | 0.12   | L                | 7        | 5              | AC           | 2            | 2                  | 3                 | 7       | H      |
| HODGES                                | 20274   | 0.30   | L                | 7        | 2              | NAT          | 2            | 2                  | 3                 | 7       | H      |
| TONY LAKE CORRAL                      | 20275   | 0.17   | L                | 7        | 2              | NAT          | 2            | 2                  | 1                 | 5       | M      |
| WELLSVILLE MTN. FIRE BK.              | 20276   | 0.28   | L                | 7        | 2              | NAT          | 1            | 2                  | 3                 | 6       | M      |
| WELLSVILLE MTN. FIRE BK.              | 20276   | 0.70   | L                | 7        | 2              | NAT          | 2            | 1                  | 1                 | 4       | L      |
| X4 EAST ROAD                          | 20277   | 1.21   | L                | 7        | 1              | NAT          | 1            | 1                  | 1                 | 3       | L      |
| BONE YARD HOLLER                      | 20281   | 0.15   | L                | 7        | 1              | NAT          | 1            | 3                  | 2                 | 6       | M      |
| X4 WEST ROAD                          | 20282   | 0.97   | L                | 7        | 1              | NAT          | 1            | 3                  | 3                 | 7       | H      |
| WIND CAVES T.H                        | 20283   | 0.02   | L                | 7        | 5              | AC           | 1            | 3                  | 2                 | 6       | M      |
| CHOKECHERRY PICNIC AREA               | 20284   | 0.04   | L                | 7        | 5              | AC           | 2            | 2                  | 3                 | 7       | H      |
| CARD PICNIC AREA                      | 20285   | 0.04   | L                | 7        | 5              | AC           | 1            | 1                  | 2                 | 4       | L      |
| STATE ROADS SHED                      | 20286   | 0.20   | L                | 7        | 4              | AGG          | 1            | 3                  | 1                 | 5       | M      |
| PINE SPRING-20287                     | 20287   | 0.57   | L                | 7        | 1              | NAT          | 1            | 2                  | 2                 | 5       | M      |
| FRANKLIN BASIN PVT                    | 20288   | 0.18   | L                | 7        | 2              | NAT          | 1            | 1                  | 2                 | 4       | L      |
| FRANKLIN BASIN PVT-A                  | 20288-A | 0.48   | L                | 7        | 2              | NAT          | 1            | 3                  | 3                 | 7       | H      |
| STEEP HOLLOW                          | 20289   | 2.00   | L                | 7        | 2              | NAT          | 1            | 1                  | 2                 | 4       | L      |
| X4 NORTH ROAD                         | 20290   | 0.28   | L                | 7        | 1              | NAT          | 1            | 3                  | 2                 | 6       | M      |
| STEEP HOLLOW T.S                      | 20294   | 1.00   | L                | 7        | 2              | NAT          | 2            | 2                  | 1                 | 5       | M      |
| PRESTON VALLEY C G                    | 20318   | 0.23   | L                | 7        | 4              | BST          | 1            | 2                  | 2                 | 5       | M      |
| PRESTON VALLEY C G-A                  | 20318-A | 0.05   | L                | 7        | 4              | BST          | 2            | 2                  | 2                 | 6       | M      |
| BROWNS ROLL OFF REC.RES. NORTH        | 20347   | 0.10   | L                | 7        | 2              | IMP          | 2            | 1                  | 1                 | 4       | L      |
| BONE YARD HOLLER LOOP                 | 20348   | 0.21   | L                | 7        | 3              | AGG          | 1            | 2                  | 3                 | 6       | M      |
| MRC-18                                | 27018   | 0.35   | L                | 7        | 2              | NAT          | 2            | 2                  | 2                 | 6       | M      |
| MRC-20                                | 27020   | 0.20   | L                | 7        | 2              | NAT          | 2            | 3                  | 2                 | 7       | H      |
| ARC-33                                | 27033   | 0.30   | L                | 7        | 2              | NAT          | 1            | 1                  | 2                 | 4       | L      |
| RRC-35                                | 27035   | 0.53   | L                | 7        | 2              | NAT          | 1            | 1                  | 2                 | 4       | L      |
| FBRC 2                                | 27041   | 0.40   | L                | 7        | 2              | NAT          | 2            | 3                  | 2                 | 7       | H      |
| RRC-42                                | 27042   | 0.90   | L                | 7        | 2              | NAT          | 1            | 1                  | 1                 | 3       | L      |

| Table B.5 - Terrestrial Wildlife (TW) |           |        |                  |          |                |              |              |                    |                   |         |        |
|---------------------------------------|-----------|--------|------------------|----------|----------------|--------------|--------------|--------------------|-------------------|---------|--------|
| FSR                                   | SEGMENT   |        | Functional Class | District | Operational ML | Surface Type | Road Density | Important Habitats | Habitat Diversity | OVERALL |        |
| Name                                  | ID        | Length |                  |          |                |              |              |                    |                   | Value   | Rating |
| OLD HIGHWAY                           | 27044     | 0.23   | L                | 7        | 3              | AGG          | 1            | 3                  | 1                 | 5       | M      |
| OLD HIGHWAY-A                         | 27044-A   | 0.30   | L                | 7        | 2              | AGG          | 1            | 1                  | 1                 | 3       | L      |
| WRC-23                                | 27323     | 0.07   | L                | 7        | 2              | NAT          | 2            | 2                  | 2                 | 6       | M      |
| RRC-36                                | 27336     | 0.20   | L                | 7        | 2              | NAT          | 2            | 3                  | 3                 | 8       | H      |
| TFR-38                                | 27338     | 0.10   | L                | 7        | 2              | NAT          | 2            | 1                  | 2                 | 5       | M      |
| FBRC 1                                | 27340     | 0.20   | L                | 7        | 2              | NAT          | 1            | 3                  | 2                 | 6       | M      |
| WRC-29                                | U-27029   | 0.50   | L                | 7        | 2              | NAT          | 3            | 1                  | 2                 | 6       | M      |
| WRC-30                                | U-27030   | 0.60   | L                | 7        | 2              | NAT          | 3            | 1                  | 2                 | 6       | M      |
| WRC-31                                | U-27031   | 1.50   | L                | 7        | 2              | NAT          | 3            | 1                  | 2                 | 6       | M      |
| WRC-31-A                              | U-27031-A | 0.10   | L                | 7        | 2              | NAT          | 3            | 1                  | 2                 | 6       | M      |
| WRC-32                                | U-27032   | 1.00   | L                | 7        | 2              | NAT          | 3            | 1                  | 2                 | 6       | M      |
| WRC-32-A                              | U-27032-A | 0.10   | L                | 7        | 2              | NAT          | 3            | 1                  | 2                 | 6       | M      |
| WRC-32-B                              | U-27032-B | 0.10   | L                | 7        | 2              | NAT          | 3            | 1                  | 2                 | 6       | M      |
| SANTAQUIN CANYON                      | 70014     | 4.75   | A                | 8        | 3              | AGG          | 2            | 3                  | 1                 | 6       | M      |
| SANTAQUIN CANYON                      | 70014     | 0.68   | A                | 8        | 3              | AC           | 2            | 2                  | 2                 | 6       | M      |
| SANTAQUIN CANYON                      | 70014     | 3.75   | A                | 8        | 3              | AC           | 2            | 2                  | 1                 | 5       | M      |
| MOUNT NEBO SCENIC LOOP                | 70015     | 0.09   | A                | 8        | 5              | AC           | 2            | 3                  | 1                 | 6       | M      |
| MOUNT NEBO SCENIC LOOP                | 70015     | 30.83  | A                | 8        | 5              | AC           | 2            | 3                  | 2                 | 7       | H      |
| MOUNT NEBO SCENIC LOOP                | 70015     | 0.72   | A                | 8        | 5              | AC           | 3            | 1                  | 1                 | 5       | M      |
| MOUNT NEBO SCENIC LOOP                | 70015     | 0.06   | A                | 8        | 5              | AC           | 2            | 1                  | 2                 | 5       | M      |
| POLE CANYON                           | 70016     | 5.56   | L                | 8        | 2              | NAT          | 1            | 2                  | 2                 | 5       | M      |
| PAYSON GS                             | 70017     | 0.08   | L                | 8        | 4              | BST          | 2            | 2                  | 2                 | 6       | M      |
| PAYSON LAKES CG                       | 70018     | 0.65   | L                | 8        | 4              | BST          | 2            | 1                  | 2                 | 5       | M      |
| PAYSON LAKES CG                       | 70018A    | 0.45   | L                | 8        | 4              | BST          | 1            | 3                  | 3                 | 7       | H      |
| PAYSON LAKES CG                       | 70018B    | 0.42   | L                | 8        | 4              | BST          | 2            | 2                  | 2                 | 6       | M      |
| PAYSON LAKES CG                       | 70018C    | 0.35   | L                | 8        | 4              | BST          | 2            | 3                  | 2                 | 7       | H      |
| PAYSON LAKES CG DAY USE               | 70018D    | 0.14   | L                | 8        | 4              | BST          | 2            | 3                  | 2                 | 7       | H      |
| PAYSON LAKES CG DAY USE               | 70018E    | 0.37   | L                | 8        | 4              | BST          | 2            | 3                  | 3                 | 8       | H      |
| BOX LAKE                              | 70018F    | 0.75   | L                | 8        | 4              | AC           | 2            | 2                  | 3                 | 7       | H      |
| MAPLE LAKE                            | 70020     | 1.15   | L                | 8        | 3              | AC           | 2            | 1                  | 2                 | 5       | M      |
| MAPLE LAKE                            | 70020     | 0.22   | L                | 8        | 3              | AGG          | 2            | 3                  | 1                 | 6       | M      |
| MAPLE BENCH CG                        | 70021     | 0.21   | L                | 8        | 4              | AGG          | 3            | 3                  | 3                 | 9       | H      |
| SANTAQUIN MEADOWS                     | 70022     | 0.50   | L                | 8        | 2              | AGG          | 3            | 3                  | 3                 | 9       | H      |
| MAPLE-DIAMOND FORK                    | 70025     | 1.80   | L                | 8        | 5              | BST          | 1            | 3                  | 1                 | 5       | M      |
| SQUAW PEAK                            | 70027     | 0.06   | C                | 8        | 2              | NAT          | 1            | 3                  | 2                 | 6       | M      |
| SQUAW PEAK                            | 70027     | 4.15   | C                | 8        | 2              | NAT          | 3            | 2                  | 1                 | 6       | M      |
| SQUAW PEAK                            | 70027     | 2.24   | C                | 8        | 2              | IMP          | 1            | 2                  | 2                 | 5       | M      |
| SPRING CANYON CORRAL SPUR             | 70027A    | 0.06   | L                | 8        | 2              | NAT          | 2            | 1                  | 1                 | 4       | L      |
| WIGNALL FLAT                          | 70028     | 0.58   | L                | 8        | 1              | NAT          | 1            | 2                  | 3                 | 6       | M      |
| DIAMOND FORK                          | 70029     | 6.90   | A                | 8        | 4              | AC           | 2            | 1                  | 2                 | 5       | M      |
| DIAMOND FORK                          | 70029     | 1.48   | A                | 8        | 4              | AC           | 2            | 1                  | 1                 | 4       | L      |
| DIAMOND FORK                          | 70029     | 7.12   | A                | 8        | 5              | AC           | 2            | 1                  | 2                 | 5       | M      |
| WANRHODES                             | 70031     | 3.87   | L                | 8        | 3              | AGG          | 3            | 2                  | 2                 | 7       | H      |
| CORRAL CANYON                         | 70032     | 1.91   | L                | 8        | 2              | NAT          | 1            | 1                  | 3                 | 5       | M      |
| KOHOLOWO CAMP                         | 70033     | 0.94   | L                | 8        | 3              | IMP          | 3            | 3                  | 3                 | 9       | H      |
| STERLING RANCH/BRIMHALL CYN           | 70036     | 2.33   | L                | 8        | 1              | NAT          | 1            | 1                  | 3                 | 5       | M      |
| PHOSPHATE MINE                        | 70038     | 2.10   | L                | 8        | 2              | NAT          | 1            | 2                  | 2                 | 5       | M      |
| BRIMHALL NORTH                        | 70039     | 0.54   | L                | 8        | 2              | NAT          | 3            | 1                  | 1                 | 5       | M      |
| DIAMOND FORK CG                       | 70041     | 0.62   | L                | 8        | 4              | AC           | 3            | 1                  | 1                 | 5       | M      |
| DIAMOND FORK CG LOOP A                | 70041A    | 0.62   | L                | 8        | 4              | AC           | 1            | 1                  | 2                 | 4       | L      |
| DIAMOND FORK CG LOOP B                | 70041B    | 0.16   | L                | 8        | 4              | AC           | 1            | 1                  | 1                 | 3       | L      |
| DIAMOND FORK CG LOOP C                | 70041C    | 0.08   | L                | 8        | 4              | AC           | 2            | 1                  | 2                 | 5       | M      |
| UNICORN RIDGE - INDIAN CREEK          | 70042     | 0.43   | A                | 8        | 4              | AGG          | 3            | 3                  | 2                 | 8       | H      |
| UNICORN RIDGE - INDIAN CREEK          | 70042     | 4.62   | A                | 8        | 4              | AGG          | 2            | 1                  | 1                 | 4       | L      |
| UNICORN RIDGE - INDIAN CREEK          | 70042     | 0.17   | A                | 8        | 4              | AGG          | 3            | 2                  | 2                 | 7       | H      |
| BALD MOUNTAIN                         | 70043     | 0.96   | C                | 8        | 2              | NAT          | 3            | 2                  | 1                 | 6       | M      |
| BALD MOUNTAIN                         | 70043     | 0.08   | C                | 8        | 2              | NAT          | 3            | 2                  | 2                 | 7       | H      |
| NEBO CREEK                            | 70045     | 3.16   | L                | 8        | 2              | NAT          | 2            | 2                  | 2                 | 6       | M      |
| RESERVATION RIDGE                     | 70047     | 0.54   | L                | 8        | 2              | NAT          | 2            | 3                  | 2                 | 7       | H      |
| SALT CREEK                            | 70048     | 2.19   | L                | 8        | 4              | BST          | 1            | 1                  | 1                 | 3       | L      |
| SHEEP CREEK - RAYS VALLEY             | 70051     | 3.74   | A                | 8        | 4              | NAT          | 2            | 1                  | 3                 | 6       | M      |
| SHEEP CREEK - RAYS VALLEY             | 70051     | 1.44   | A                | 8        | 4              | AGG          | 2            | 2                  | 1                 | 5       | M      |
| SHEEP CREEK - RAYS VALLEY             | 70051     | 0.36   | A                | 8        | 5              | AGG          | 2            | 2                  | 2                 | 6       | M      |
| SHEEP CREEK - RAYS VALLEY             | 70051     | 14.45  | A                | 8        | 5              | AC           | 2            | 3                  | 2                 | 7       | H      |
| HOBBLE FORK CANYON                    | 70058     | 3.21   | A                | 8        | 3              | IMP          | 2            | 2                  | 1                 | 5       | M      |
| HOBBLE FORK CANYON                    | 70058     | 4.50   | A                | 8        | 3              | AGG          | 2            | 2                  | 1                 | 5       | M      |

| Table B.5 - Terrestrial Wildlife (TW) |         |        |                  |          |                |              |              |                    |                   |         |        |
|---------------------------------------|---------|--------|------------------|----------|----------------|--------------|--------------|--------------------|-------------------|---------|--------|
| FSR                                   | SEGMENT |        | Functional Class | District | Operational ML | Surface Type | Road Density | Important Habitats | Habitat Diversity | OVERALL |        |
| Name                                  | ID      | Length |                  |          |                |              |              |                    |                   | Value   | Rating |
| HOBBLE FORK CANYON                    | 70058   | 6.24   | A                | 8        | 4              | BST          | 1            | 1                  | 1                 | 3       | L      |
| WHITING CG                            | 70061   | 0.20   | L                | 8        | 4              | BST          | 2            | 3                  | 2                 | 7       | H      |
| BALSAM CG                             | 70062   | 0.20   | L                | 8        | 4              | BST          | 3            | 1                  | 3                 | 7       | H      |
| DIAMOND FORK GUARD STAT*              | 70063   | 0.10   | L                | 8        | 2              | NAT          | 2            | 1                  | 2                 | 5       | M      |
| THREE FORKS                           | 70064   | 0.07   | L                | 8        | 3              | AGG          | 2            | 1                  | 1                 | 4       | L      |
| SECOND WATER RIDGE                    | 70065   | 1.76   | L                | 8        | 2              | NAT          | 2            | 1                  | 1                 | 4       | L      |
| DIAMOND FORK CULVERT                  | 70066   | 0.15   | L                | 8        | 2              | AGG          | 2            | 1                  | 1                 | 4       | L      |
| CHILDS DIVERSION                      | 70067   | 0.10   | L                | 8        | 2              | IMP          | 2            | 3                  | 2                 | 7       | H      |
| CHERRY CAMPGROUND                     | 70068   | 0.20   | L                | 8        | 4              | BST          | 2            | 3                  | 3                 | 8       | H      |
| TEAT MOUNTAIN                         | 70070   | 5.85   | L                | 8        | 2              | NAT          | 3            | 3                  | 2                 | 8       | H      |
| MONKS HOLLOW                          | 70072   | 0.02   | L                | 8        | 3              | AGG          | 3            | 1                  | 1                 | 5       | M      |
| MONKS HOLLOW                          | 70072   | 0.06   | L                | 8        | 3              | AC           | 2            | 3                  | 1                 | 6       | M      |
| WANRHODES TROUGH                      | 70073   | 0.32   | L                | 8        | 2              | NAT          | 1            | 3                  | 2                 | 6       | M      |
| BARTHOLOMEW                           | 70074   | 0.40   | L                | 8        | 2              | NAT          | 3            | 1                  | 1                 | 5       | M      |
| DISPERSED SITE                        | 70075   | 0.06   | L                | 8        | 2              | NAT          | 3            | 2                  | 2                 | 7       | H      |
| TANK HOLLOW                           | 70076   | 2.29   | L                | 8        | 2              | NAT          | 3            | 1                  | 3                 | 7       | H      |
| DISPERSED SITE                        | 70077   | 0.11   | L                | 8        | 2              | NAT          | 2            | 1                  | 2                 | 5       | M      |
| STERLING RANCH SPUR                   | 70078   | 0.24   | L                | 8        | 1              | NAT          | 2            | 2                  | 3                 | 7       | H      |
| WIGNAL SPRING NORTH                   | 70079   | 0.79   | L                | 8        | 1              | NAT          | 1            | 1                  | 1                 | 3       | L      |
| RIGHT FORK WHITE RIVER                | 70081   | 3.42   | L                | 8        | 2              | NAT          | 1            | 2                  | 2                 | 5       | M      |
| RIGHT FORK WHITE RIVER                | 70081   | 0.14   | L                | 8        | 3              | NAT          | 2            | 1                  | 1                 | 4       | L      |
| CHASE CREEK WEST                      | 70088   | 0.23   | L                | 8        | 2              | NAT          | 1            | 3                  | 1                 | 5       | M      |
| CHASE CREEK EAST                      | 70088A  | 0.05   | L                | 8        | 2              | NAT          | 2            | 1                  | 2                 | 5       | M      |
| DISPERSED SITE                        | 70100   | 0.11   | L                | 8        | 2              | NAT          | 1            | 3                  | 2                 | 6       | M      |
| GREEN SWALES                          | 70115   | 2.93   | L                | 8        | 2              | NAT          | 1            | 1                  | 1                 | 3       | L      |
| GREEN SWALES                          | 70115   | 0.34   | L                | 8        | 2              | AGG          | 1            | 1                  | 2                 | 4       | L      |
| BILLIES MOUNTAIN                      | 70116   | 1.11   | L                | 8        | 2              | NAT          | 1            | 3                  | 1                 | 5       | M      |
| BILLIES MOUNTAIN                      | 70116   | 0.85   | L                | 8        | 2              | NAT          | 1            | 2                  | 1                 | 4       | L      |
| BILLIES MOUNTAIN                      | 70116   | 1.75   | L                | 8        | 2              | NAT          | 1            | 1                  | 2                 | 4       | L      |
| BILLIES MOUNTAIN                      | 70116   | 0.13   | L                | 8        | 2              | NAT          | 2            | 1                  | 2                 | 5       | M      |
| INDIAN CREEK                          | 70117   | 1.03   | L                | 8        | 2              | NAT          | 3            | 1                  | 3                 | 7       | H      |
| INDIAN CREEK                          | 70117   | 0.15   | L                | 8        | 2              | NAT          | 3            | 1                  | 2                 | 6       | M      |
| INDIAN CREEK                          | 70117   | 0.37   | L                | 8        | 2              | NAT          | 2            | 2                  | 2                 | 6       | M      |
| INDIAN CREEK                          | 70117   | 0.19   | L                | 8        | 2              | NAT          | 3            | 1                  | 1                 | 5       | M      |
| INDIAN CREEK                          | 70117   | 0.04   | L                | 8        | 2              | NAT          | 3            | 3                  | 2                 | 8       | H      |
| INDIAN CREEK                          | 70117   | 2.77   | L                | 8        | 2              | NAT          | 2            | 3                  | 1                 | 6       | M      |
| INDIAN CREEK                          | 70117   | 0.87   | L                | 8        | 2              | NAT          | 1            | 2                  | 1                 | 4       | L      |
| BOILER CANYON                         | 70118   | 1.06   | L                | 8        | 2              | NAT          | 1            | 1                  | 2                 | 4       | L      |
| BOILER CANYON                         | 70118   | 0.14   | L                | 8        | 2              | NAT          | 3            | 3                  | 2                 | 8       | H      |
| TABBYUNE                              | 70119   | 3.62   | L                | 8        | 2              | NAT          | 1            | 1                  | 2                 | 4       | L      |
| WEST SIDE STRAWBERRY                  | 70131   | 0.68   | A                | 8        | 2              | NAT          | 3            | 1                  | 2                 | 6       | M      |
| WEST SIDE STRAWBERRY                  | 70131   | 0.19   | A                | 8        | 2              | NAT          | 1            | 3                  | 2                 | 6       | M      |
| WEST SIDE STRAWBERRY                  | 70131   | 5.11   | A                | 8        | 2              | NAT          | 2            | 1                  | 2                 | 5       | M      |
| WEST SIDE STRAWBERRY                  | 70131   | 0.51   | A                | 8        | 2              | NAT          | 2            | 1                  | 2                 | 5       | M      |
| LEFT FORK HOBBLE CR-HAL*              | 70132   | 15.31  | C                | 8        | 2              | NAT          | 1            | 1                  | 2                 | 4       | L      |
| LEFT FORK HOBBLE CR-HAL*              | 70132   | 2.49   | C                | 8        | 2              | NAT          | 1            | 1                  | 2                 | 4       | L      |
| LEFT FORK HOBBLE CR-HAL*              | 70132   | 4.21   | C                | 8        | 2              | IMP          | 3            | 2                  | 1                 | 6       | M      |
| STRAWBERRY RIDGE                      | 70135   | 2.07   | L                | 8        | 2              | NAT          | 1            | 2                  | 2                 | 5       | M      |
| STRAWBERRY RIDGE                      | 70135   | 0.20   | L                | 8        | 2              | NAT          | 2            | 2                  | 1                 | 5       | M      |
| STRAWBERRY RIDGE                      | 70135   | 0.09   | L                | 8        | 2              | NAT          | 2            | 3                  | 3                 | 8       | H      |
| STRAWBERRY RIDGE                      | 70135   | 0.44   | L                | 8        | 2              | NAT          | 1            | 2                  | 1                 | 4       | L      |
| SHINGLE MILL FORK                     | 70136   | 2.84   | L                | 8        | 2              | NAT          | 1            | 2                  | 1                 | 4       | L      |
| TRAIL CANYON                          | 70144   | 1.25   | L                | 8        | 2              | NAT          | 2            | 1                  | 2                 | 5       | M      |
| SAWMILL SPUR                          | 70149   | 0.19   | L                | 8        | 1              | NAT          | 2            | 3                  | 3                 | 8       | H      |
| PAGE FORK                             | 70152   | 1.09   | L                | 8        | 2              | NAT          | 1            | 1                  | 2                 | 4       | L      |
| WARDSWORTH                            | 70153   | 1.67   | L                | 8        | 1              | NAT          | 3            | 2                  | 1                 | 6       | M      |
| WARDSWORTH                            | 70153   | 1.08   | L                | 8        | 2              | NAT          | 3            | 2                  | 1                 | 6       | M      |
| WARDSWORTH                            | 70153   | 1.06   | L                | 8        | 2              | NAT          | 2            | 2                  | 2                 | 6       | M      |
| DONKEY PASTURE                        | 70155   | 0.59   | L                | 8        | 1              | NAT          | 1            | 1                  | 2                 | 4       | L      |
| DONKEY PASTURE                        | 70155   | 0.09   | L                | 8        | 2              | NAT          | 2            | 2                  | 2                 | 6       | M      |
| BULLOCK MINE                          | 70158   | 1.13   | L                | 8        | 2              | NAT          | 3            | 1                  | 1                 | 5       | M      |
| MONA/POLE                             | 70160   | 0.10   | L                | 8        | 2              | NAT          | 1            | 3                  | 2                 | 6       | M      |
| MONA/POLE                             | 70160   | 3.82   | L                | 8        | 2              | NAT          | 2            | 1                  | 3                 | 6       | M      |
| WILLOW CREEK                          | 70161   | 1.83   | L                | 8        | 2              | NAT          | 2            | 3                  | 2                 | 7       | H      |
| SLAB CANYON EAST                      | 70162   | 0.13   | L                | 8        | 2              | NAT          | 1            | 1                  | 3                 | 5       | M      |
| MAPLE SPRING                          | 70163   | 3.47   | L                | 8        | 2              | NAT          | 3            | 1                  | 2                 | 6       | M      |

| Table B.5 - Terrestrial Wildlife (TW) |         |        |                  |          |                |              |              |                    |                   |         |        |
|---------------------------------------|---------|--------|------------------|----------|----------------|--------------|--------------|--------------------|-------------------|---------|--------|
| FSR                                   | SEGMENT |        | Functional Class | District | Operational ML | Surface Type | Road Density | Important Habitats | Habitat Diversity | OVERALL |        |
| Name                                  | ID      | Length |                  |          |                |              |              |                    |                   | Value   | Rating |
| FOOTES CANYON                         | 70164   | 1.07   | L                | 8        | 2              | NAT          | 2            | 1                  | 1                 | 4       | L      |
| GRAVEL PIT                            | 70167   | 0.28   | L                | 8        | 2              | NAT          | 2            | 2                  | 1                 | 5       | M      |
| DRY HOLLOW                            | 70169   | 0.20   | L                | 8        | 2              | AGG          | 1            | 2                  | 1                 | 4       | L      |
| GUARD STATION GRAVEL PIT              | 70170   | 0.08   | L                | 8        | 2              | NAT          | 2            | 3                  | 2                 | 7       | H      |
| SKI AREA PARKING                      | 70173   | 0.14   | L                | 8        | 3              | AGG          | 2            | 2                  | 2                 | 6       | M      |
| BLACKHAWK CAMPGROUND                  | 70175   | 1.96   | C                | 8        | 4              | AC           | 2            | 1                  | 3                 | 6       | M      |
| BLACKHAWK CAMPGROUND LOOP A           | 70175A  | 0.50   | C                | 8        | 4              | AC           | 2            | 3                  | 2                 | 7       | H      |
| BLACKHAWK CAMPGROUND LOOP B           | 70175B  | 0.45   | C                | 8        | 4              | AC           | 2            | 1                  | 2                 | 5       | M      |
| BLACKHAWK CAMPGROUND LOOP C           | 70175C  | 1.60   | C                | 8        | 4              | AC           | 2            | 1                  | 1                 | 4       | L      |
| LEFT FORK WILLOW CREEK                | 70176   | 0.85   | L                | 8        | 2              | NAT          | 3            | 3                  | 1                 | 7       | H      |
| BLACKHAWK LAGOONS                     | 70177   | 0.35   | L                | 8        | 1              | NAT          | 2            | 3                  | 3                 | 8       | H      |
| NORTH SHINGLE MILL FORK               | 70215   | 0.21   | L                | 8        | 2              | NAT          | 2            | 3                  | 1                 | 6       | M      |
| SIXTH WATER RIDGE                     | 70218   | 0.89   | L                | 8        | 2              | NAT          | 2            | 2                  | 3                 | 7       | H      |
| SYAR PIPELINE                         | 70219   | 0.51   | L                | 8        | 2              | NAT          | 2            | 1                  | 2                 | 5       | M      |
| SYAR TUNNEL ACCESS                    | 70232   | 0.62   | L                | 8        | 3              | AGG          | 3            | 2                  | 2                 | 7       | H      |
| SECOND WATER RIDGE SPUR               | 70253   | 0.41   | L                | 8        | 2              | NAT          | 3            | 3                  | 2                 | 8       | H      |
| SECOND WATER RIDGE EAST               | 70258   | 1.61   | L                | 8        | 2              | NAT          | 3            | 3                  | 2                 | 8       | H      |
| WIGNAL SPRING SPUR                    | 70265   | 0.11   | L                | 8        | 2              | NAT          | 2            | 2                  | 2                 | 6       | M      |
| WINWARD                               | 70312   | 1.94   | L                | 8        | 2              | NAT          | 3            | 1                  | 2                 | 6       | M      |
| WINWARD                               | 70312   | 0.10   | L                | 8        | 3              | AGG          | 1            | 2                  | 2                 | 5       | M      |
| RUBY CHRISTENSEN WELL SITE            | 70325   | 0.73   | L                | 8        | 2              | NAT          | 2            | 2                  | 2                 | 6       | M      |
| RUBY CHRISTENSEN WELL SITE            | 70325   | 0.73   | L                | 8        | 2              | AGG          | 1            | 1                  | 3                 | 5       | M      |
| LITTLE DIAMOND                        | 70338   | 1.08   | L                | 8        | 2              | NAT          | 1            | 1                  | 2                 | 4       | L      |
| LITTLE DIAMOND                        | 70338   | 0.04   | L                | 8        | 2              | NAT          | 2            | 2                  | 3                 | 7       | H      |
| LITTLE DIAMOND                        | 70338   | 1.74   | L                | 8        | 2              | NAT          | 2            | 1                  | 2                 | 5       | M      |
| LITTLE DIAMOND                        | 70338   | 0.05   | L                | 8        | 2              | NAT          | 1            | 2                  | 2                 | 5       | M      |
| LITTLE DIAMOND                        | 70338   | 0.30   | L                | 8        | 3              | NAT          | 3            | 1                  | 2                 | 6       | M      |
| BEEF PASTURE                          | 70359   | 0.11   | L                | 8        | 2              | AGG          | 2            | 1                  | 2                 | 5       | M      |
| UPPER WHITE RIVER                     | 70375   | 0.93   | L                | 8        | 2              | NAT          | 3            | 3                  | 3                 | 9       | H      |
| CHICKEN SPRING                        | 70378   | 0.81   | L                | 8        | 2              | NAT          | 3            | 2                  | 2                 | 7       | H      |
| JOHNSON FORK                          | 70380   | 2.73   | L                | 8        | 2              | NAT          | 1            | 1                  | 2                 | 4       | L      |
| JOHNSON HILL                          | 70381   | 0.25   | L                | 8        | 2              | NAT          | 2            | 1                  | 3                 | 6       | M      |
| LONG HOLLOW                           | 70383   | 1.36   | L                | 8        | 2              | NAT          | 1            | 1                  | 2                 | 4       | L      |
| SAWMILL HOLLOW                        | 70386   | 0.11   | L                | 8        | 3              | NAT          | 2            | 1                  | 2                 | 5       | M      |
| TANNERS RIDGE                         | 70387   | 1.66   | L                | 8        | 2              | NAT          | 2            | 1                  | 2                 | 5       | M      |
| MUD SPRINGS                           | 70388   | 0.40   | L                | 8        | 2              | NAT          | 3            | 1                  | 1                 | 5       | M      |
| NORTH MINE                            | 70390   | 0.04   | L                | 8        | 1              | NAT          | 1            | 3                  | 2                 | 6       | M      |
| NORTH MINE                            | 70390   | 0.28   | L                | 8        | 1              | NAT          | 2            | 3                  | 2                 | 7       | H      |
| NORTH MINE                            | 70390   | 0.05   | L                | 8        | 2              | NAT          | 1            | 2                  | 1                 | 4       | L      |
| JONES RANCH CREEK                     | 70394   | 0.05   | L                | 8        | 2              | NAT          | 2            | 1                  | 3                 | 6       | M      |
| FOUR BAY ROAD                         | 70396   | 0.34   | L                | 8        | 2              | NAT          | 2            | 1                  | 3                 | 6       | M      |
| SANTAQUIN BNDY                        | 70397   | 1.33   | L                | 8        | 2              | NAT          | 2            | 2                  | 3                 | 7       | H      |
| FIFTH WATER                           | 70398   | 1.50   | L                | 8        | 2              | NAT          | 2            | 1                  | 2                 | 5       | M      |
| FIRE BREAK                            | 70400   | 0.60   | L                | 8        | 2              | NAT          | 3            | 1                  | 2                 | 6       | M      |
| BENNIE CREEK                          | 70406   | 1.58   | L                | 8        | 2              | NAT          | 1            | 1                  | 1                 | 3       | L      |
| SAMS                                  | 70424   | 0.75   | L                | 8        | 2              | NAT          | 1            | 3                  | 3                 | 7       | H      |
| PATRIC PLACE                          | 70425   | 0.09   | L                | 8        | 2              | NAT          | 2            | 3                  | 2                 | 7       | H      |
| AVERETT CANYON                        | 70428   | 0.44   | L                | 8        | 2              | NAT          | 2            | 3                  | 3                 | 8       | H      |
| WHITE RIVER CORRAL 2                  | 70429   | 0.38   | L                | 8        | 2              | NAT          | 2            | 3                  | 3                 | 8       | H      |
| ANDREWS CREEK                         | 70430   | 0.78   | L                | 8        | 2              | NAT          | 2            | 3                  | 3                 | 8       | H      |
| LEFT FORK HOBBLE CR SPU*              | 70432   | 0.14   | L                | 8        | 1              | NAT          | 1            | 1                  | 2                 | 4       | L      |
| FIRST WATER                           | 70456   | 1.13   | L                | 8        | 2              | AGG          | 3            | 3                  | 2                 | 8       | H      |
| FIRST WATER CORRAL                    | 70457   | 0.42   | L                | 8        | 2              | NAT          | 3            | 2                  | 2                 | 7       | H      |
| SANTAQUIN BENCH SPUR                  | 70458   | 0.02   | L                | 8        | 2              | NAT          | 3            | 1                  | 3                 | 7       | H      |
| SANTAQUIN BENCH SPUR                  | 70458   | 1.57   | L                | 8        | 2              | NAT          | 3            | 3                  | 2                 | 8       | H      |
| SANTAQUIN SPECIAL USE 1               | 70460   | 0.20   | L                | 8        | 2              | NAT          | 2            | 2                  | 1                 | 5       | M      |
| SANTAQUIN SPECIAL USE 2               | 70461   | 0.05   | L                | 8        | 2              | NAT          | 3            | 1                  | 2                 | 6       | M      |
| SANTAQUIN SPECIAL USE 2               | 70461   | 0.25   | L                | 8        | 2              | NAT          | 3            | 1                  | 3                 | 7       | H      |
| BIRCH CREEK SPECIAL USE               | 70462   | 0.60   | L                | 8        | 2              | NAT          | 3            | 2                  | 2                 | 7       | H      |
| REES FLAT SPECIAL USE                 | 70463   | 0.41   | L                | 8        | 2              | NAT          | 3            | 3                  | 3                 | 9       | H      |
| JONES RANCH COW CAMP                  | 70465   | 0.66   | L                | 8        | 2              | NAT          | 3            | 2                  | 3                 | 8       | H      |
| TWIN KNOLLS                           | 70467   | 0.40   | L                | 8        | 2              | NAT          | 3            | 3                  | 2                 | 8       | H      |
| RED CREEK FLAT SPRING                 | 70469   | 0.23   | L                | 8        | 3              | AGG          | 3            | 1                  | 2                 | 6       | M      |
| TIMBER MOUNTAIN                       | 70470   | 0.56   | L                | 8        | 2              | NAT          | 3            | 1                  | 2                 | 6       | M      |
| BILLIES SPRINGS                       | 70488   | 0.13   | L                | 8        | 2              | NAT          | 2            | 1                  | 3                 | 6       | M      |
| RED HOLLOW                            | 70492   | 3.85   | L                | 8        | 1              | NAT          | 3            | 1                  | 1                 | 5       | M      |

| Table B.5 - Terrestrial Wildlife (TW) |         |        |                  |          |                |              |              |                    |                   |         |        |
|---------------------------------------|---------|--------|------------------|----------|----------------|--------------|--------------|--------------------|-------------------|---------|--------|
| FSR                                   | SEGMENT |        | Functional Class | District | Operational ML | Surface Type | Road Density | Important Habitats | Habitat Diversity | OVERALL |        |
| Name                                  | ID      | Length |                  |          |                |              |              |                    |                   | Value   | Rating |
| CHASE                                 | 70496   | 0.43   | L                | 8        | 2              | NAT          | 3            | 3                  | 2                 | 8       | H      |
| SOUTH SHINGLE MILL                    | 70499   | 0.86   | L                | 8        | 2              | NAT          | 3            | 1                  | 1                 | 5       | M      |
| STRAWBERRY RIDGE - SQW/INDIAN         | 70518   | 0.36   | L                | 8        | 2              | NAT          | 1            | 3                  | 1                 | 5       | M      |
| STRAWBERRY RIDGE - SQW/INDIAN         | 70518   | 2.20   | L                | 8        | 2              | NAT          | 1            | 2                  | 3                 | 6       | M      |
| STRAWBERRY RIDGE - SQW/INDIAN         | 70518   | 1.39   | L                | 8        | 2              | NAT          | 2            | 1                  | 2                 | 5       | M      |
| STRAWBERRY RIDGE PULLOUT              | 70521   | 0.29   | L                | 8        | 1              | NAT          | 3            | 3                  | 1                 | 7       | H      |
| BARTHOLOMEW CANYON                    | 70570   | 1.27   | L                | 8        | 2              | AGG          | 2            | 1                  | 1                 | 4       | L      |
| NEBO PHANTOM SU                       | 70598   | 1.67   | L                | 8        | 2              | NAT          | 3            | 1                  | 3                 | 7       | H      |
| MONA POLE ROAD                        | 70600   | 5.00   | L                | 8        | 2              | NAT          | 3            | 2                  | 3                 | 8       | H      |
| THIRD WATER RIDGE                     | 70601   | 0.71   | L                | 8        | 2              | NAT          | 3            | 3                  | 2                 | 8       | H      |
| MILLER RIDGE                          | 70603   | 2.10   | L                | 8        | 2              | NAT          | 3            | 1                  | 3                 | 7       | H      |
| TEAT MTN REPEATER                     | 70605   | 0.35   | L                | 8        | 2              | NAT          | 3            | 1                  | 2                 | 6       | M      |
| UTAH POWER-LIGHT SPAN F*              | 70606   | 5.81   | L                | 8        | 2              | NAT          | 3            | 2                  | 3                 | 8       | H      |
| UTAH POWER-LIGHT SPUR                 | 70607   | 0.10   | L                | 8        | 1              | NAT          | 3            | 1                  | 2                 | 6       | M      |
| MAPLETON WATER SYSTEM                 | 70608   | 0.13   | L                | 8        | 2              | NAT          | 3            | 1                  | 3                 | 7       | H      |
| FOURTH WATER RIDGE                    | 70611   | 0.96   | L                | 8        | 2              | NAT          | 3            | 1                  | 2                 | 6       | M      |
| LEFT FORK INDIAN CREEK                | 70612   | 1.00   | L                | 8        | 2              | NAT          | 3            | 1                  | 2                 | 6       | M      |
| RIGHT FORK INDIAN CREEK               | 70613   | 1.17   | L                | 8        | 2              | NAT          | 2            | 3                  | 2                 | 7       | H      |
| RIGHT FORK INDIAN CREEK               | 70613   | 0.40   | L                | 8        | 2              | NAT          | 1            | 2                  | 2                 | 5       | M      |
| WING FLAT                             | 70619   | 2.36   | L                | 8        | 2              | NAT          | 3            | 2                  | 1                 | 6       | M      |
| STERLING HOLLOW                       | 70620   | 1.08   | L                | 8        | 2              | NAT          | 1            | 2                  | 3                 | 6       | M      |
| STERLING HOLLOW SPUR 1                | 70620A  | 0.32   | L                | 8        | 1              | NAT          | 1            | 3                  | 3                 | 7       | H      |
| STERLING HOLLOW SPUR 1                | 70620A  | 1.42   | L                | 8        | 1              | NAT          | 1            | 2                  | 3                 | 6       | M      |
| STERLING HOLLOW SPUR 2                | 70620B  | 0.30   | L                | 8        | 1              | NAT          | 3            | 1                  | 2                 | 6       | M      |
| MAPLE MTN FACE                        | 70621   | 0.09   | L                | 8        | 1              | NAT          | 3            | 3                  | 3                 | 9       | H      |
| MAPLE MTN FACE                        | 70621   | 0.25   | L                | 8        | 1              | NAT          | 3            | 1                  | 1                 | 5       | M      |
| MAPLE MTN FACE                        | 70621   | 0.26   | L                | 8        | 1              | NAT          | 3            | 1                  | 1                 | 5       | M      |
| SIXTH WATER                           | 70622   | 1.83   | L                | 8        | 3              | AGG          | 1            | 3                  | 2                 | 6       | M      |
| STERLING HOLLOW                       | 70631   | 0.44   | L                | 8        | 2              | NAT          | 1            | 3                  | 1                 | 5       | M      |
| SQUAW-HORSE CONNECT                   | 70652   | 0.61   | L                | 8        | 2              | NAT          | 1            | 1                  | 3                 | 5       | M      |
| PUMP CORRAL                           | 70661   | 0.14   | L                | 8        | 2              | NAT          | 3            | 1                  | 3                 | 7       | H      |
| TEAT MOUNTAIN ROAD TURNOUT            | 70664   | 0.14   | L                | 8        | 2              | NAT          | 3            | 2                  | 3                 | 8       | H      |
| CUT-OFF ROAD                          | 70678A  | 0.03   | A                | 8        | 2              | NAT          | 2            | 3                  | 2                 | 7       | H      |
| RESERVATION RIDGE SPUR                | 70684   | 0.58   | L                | 8        | 2              | NAT          | 2            | 2                  | 3                 | 7       | H      |
| JOHNSON FORK SPUR                     | 70686   | 0.08   | L                | 8        | 2              | NAT          | 3            | 1                  | 2                 | 6       | M      |
| RT FK WHITE RIVER BRIDGE SPUR         | 70688   | 0.05   | L                | 8        | 1              | NAT          | 2            | 2                  | 2                 | 6       | M      |
| OLD SHEEP CREEK                       | 70691   | 2.24   | L                | 8        | 1              | NAT          | 2            | 2                  | 2                 | 6       | M      |
| PAYSON LKS SUMMER HOME ACCESS         | 70700   | 0.09   | L                | 8        | 2              | NAT          | 1            | 3                  | 2                 | 6       | M      |
| BEAVER DAM OVERLOOK                   | 70702   | 0.06   | C                | 8        | 4              | AC           | 1            | 1                  | 2                 | 4       | L      |
| TINNEY FLAT CAMPGROUND                | 70706   | 0.31   | L                | 8        | 4              | BST          | 1            | 2                  | 2                 | 5       | M      |
| PRIVATEER MINE                        | 70707   | 0.17   | L                | 8        | 1              | NAT          | 1            | 2                  | 1                 | 4       | L      |
| PRIVATEER MINE                        | 70707   | 0.77   | L                | 8        | 1              | NAT          | 1            | 3                  | 1                 | 5       | M      |
| PRIVATEER MINE                        | 70707   | 0.26   | L                | 8        | 1              | NAT          | 1            | 1                  | 2                 | 4       | L      |
| DEVILS KITCHEN PULLOUT                | 70708   | 0.12   | L                | 8        | 3              | BST          | 1            | 2                  | 2                 | 5       | M      |
| PONDEROSA CAMPGROUND LOOP A           | 70709A  | 0.30   | L                | 8        | 3              | AC           | 1            | 2                  | 3                 | 6       | M      |
| PONDEROSA CAMPGROUND LOOP B           | 70709B  | 0.35   | L                | 8        | 3              | AC           | 2            | 3                  | 3                 | 8       | H      |
| DIP VAT                               | 70715   | 7.80   | L                | 8        | 2              | NAT          | 2            | 1                  | 2                 | 5       | M      |
| MIDDLE FK WHITE RIVER SPUR            | 70719   | 0.12   | L                | 8        | 2              | NAT          | 1            | 1                  | 2                 | 4       | L      |
| MIDDLE FK WHITE RIVER SPUR            | 70719   | 0.23   | L                | 8        | 2              | NAT          | 1            | 2                  | 1                 | 4       | L      |
| MIDDLE FK WHITE RIVER SPUR            | 70719   | 0.03   | L                | 8        | 2              | NAT          | 1            | 2                  | 3                 | 6       | M      |
| PACE HOLLOW                           | 70723   | 0.23   | L                | 8        | 2              | NAT          | 1            | 1                  | 2                 | 4       | L      |
| TIE FORK                              | 70725   | 4.05   | L                | 8        | 2              | NAT          | 2            | 1                  | 2                 | 5       | M      |
| WARDSWORTH SPUR                       | 70731   | 0.28   | L                | 8        | 2              | NAT          | 1            | 1                  | 2                 | 4       | L      |
| BARTHOLOMEW SOUTH                     | 70747   | 0.67   | L                | 8        | 1              | NAT          | 1            | 1                  | 3                 | 5       | M      |
| WILLOW CREEK RIDGE                    | 70754   | 0.55   | C                | 8        | 2              | NAT          | 3            | 2                  | 3                 | 8       | H      |
| WILLOW CREEK RIDGE                    | 70754   | 0.05   | C                | 8        | 2              | NAT          | 1            | 3                  | 2                 | 6       | M      |
| WILLOW CREEK RIDGE                    | 70754   | 0.12   | C                | 8        | 2              | NAT          | 1            | 1                  | 3                 | 5       | M      |
| WILLOW CREEK RIDGE                    | 70754   | 0.17   | C                | 8        | 2              | NAT          | 2            | 3                  | 2                 | 7       | H      |
| WILLOW CREEK RIDGE                    | 70754   | 0.28   | C                | 8        | 2              | NAT          | 1            | 2                  | 3                 | 6       | M      |
| WILLOW CREEK RIDGE                    | 70754   | 0.18   | C                | 8        | 2              | NAT          | 1            | 2                  | 3                 | 6       | M      |
| WILLOW CREEK RIDGE                    | 70754   | 0.30   | C                | 8        | 2              | NAT          | 1            | 1                  | 2                 | 4       | L      |
| WILLOW CREEK RIDGE                    | 70754   | 1.07   | C                | 8        | 2              | NAT          | 1            | 1                  | 2                 | 4       | L      |
| WILLOW CREEK RIDGE                    | 70754   | 0.03   | C                | 8        | 2              | NAT          | 1            | 3                  | 2                 | 6       | M      |
| WILLOW CREEK RIDGE                    | 70754   | 0.20   | C                | 8        | 2              | NAT          | 1            | 2                  | 2                 | 5       | M      |
| WILLOW CREEK RIDGE                    | 70754   | 0.18   | C                | 8        | 2              | NAT          | 1            | 2                  | 3                 | 6       | M      |
| WILLOW CREEK RIDGE                    | 70754   | 0.20   | C                | 8        | 2              | NAT          | 2            | 1                  | 2                 | 5       | M      |

| Table B.5 - Terrestrial Wildlife (TW) |         |        |                  |          |                |              |              |                    |                   |         |        |
|---------------------------------------|---------|--------|------------------|----------|----------------|--------------|--------------|--------------------|-------------------|---------|--------|
| FSR                                   | SEGMENT |        | Functional Class | District | Operational ML | Surface Type | Road Density | Important Habitats | Habitat Diversity | OVERALL |        |
| Name                                  | ID      | Length |                  |          |                |              |              |                    |                   | Value   | Rating |
| WILLOW CREEK RIDGE                    | 70754   | 0.42   | C                | 8        | 2              | NAT          | 2            | 1                  | 3                 | 6       | M      |
| WILLOW CREEK RIDGE                    | 70754   | 0.30   | C                | 8        | 2              | NAT          | 1            | 1                  | 3                 | 5       | M      |
| WILLOW CREEK RIDGE                    | 70754   | 0.60   | C                | 8        | 2              | NAT          | 1            | 1                  | 1                 | 3       | L      |
| BARTHOLOMEW NORTH                     | 70755   | 1.41   | L                | 8        | 2              | NAT          | 1            | 2                  | 2                 | 5       | M      |
| POWERHOUSE MOUNTAIN                   | 70759   | 1.62   | L                | 8        | 2              | NAT          | 1            | 2                  | 1                 | 4       | L      |
| INDIAN CORN SPUR (WEST CANYON)        | 70761   | 0.70   | L                | 8        | 2              | NAT          | 2            | 1                  | 2                 | 5       | M      |
| RESERVATION RIDGE WEST                | 70762   | 0.38   | L                | 8        | 2              | NAT          | 1            | 2                  | 2                 | 5       | M      |
| NEBO SCENIC BYWAY CAMP 1              | 70763   | 0.12   | L                | 8        | 2              | NAT          | 1            | 1                  | 2                 | 4       | L      |
| NEBO SCENIC BYWAY CAMP 2              | 70764   | 0.16   | L                | 8        | 2              | NAT          | 1            | 3                  | 1                 | 5       | M      |
| NEBO SCENIC BYWAY CAMP 3              | 70765   | 0.19   | L                | 8        | 2              | NAT          | 1            | 2                  | 2                 | 5       | M      |
| WASH CANYON                           | 70767   | 0.94   | L                | 8        | 2              | NAT          | 1            | 1                  | 2                 | 4       | L      |
| MENDENHALL CREEK ROAD                 | 70768   | 0.39   | L                | 8        | 2              | NAT          | 1            | 2                  | 3                 | 6       | M      |
| GARDNER CANYON                        | 70769   | 0.02   | L                | 8        | 2              | NAT          | 1            | 2                  | 2                 | 5       | M      |
| GARDNER CANYON                        | 70769   | 1.52   | L                | 8        | 2              | NAT          | 2            | 1                  | 2                 | 5       | M      |
| RATTLESNAKE ROAD                      | 70771   | 0.28   | L                | 8        | 2              | NAT          | 2            | 3                  | 2                 | 7       | H      |
| GOLDEN/SYNDICATE MINE ROAD            | 70772   | 2.10   | L                | 8        | 1              | NAT          | 2            | 1                  | 2                 | 5       | M      |
| SANTAQUIN HEIGHTS ROAD                | 70773   | 0.50   | L                | 8        | 2              | NAT          | 2            | 3                  | 1                 | 6       | M      |
| NORTH WEST GOVERNMENT                 | 80350   | 1.70   | L                | 8        | 2              | NAT          | 2            | 3                  | 2                 | 7       | H      |
| UNKNOWN                               | 80454   | 0.98   | L                | 8        | 2              | NAT          | 3            | 1                  | 2                 | 6       | M      |
| TALAWAG                               | 80455   | 1.40   | L                | 8        | 2              | NAT          | 1            | 3                  | 1                 | 5       | M      |
| SPRING CYN SPUR 1                     | 80498   | 0.60   | L                | 8        | 2              | NAT          | 1            | 3                  | 2                 | 6       | M      |
| SPRING CYN SPUR 2                     | 80499   | 0.30   | L                | 8        | 2              | NAT          | 1            | 3                  | 1                 | 5       | M      |
| COTTONWOOD                            | 80518   | 0.80   | L                | 8        | 2              | NAT          | 1            | 3                  | 3                 | 7       | H      |
| HARKER CANYON                         | 80560   | 0.22   | L                | 8        | 2              | NAT          | 2            | 3                  | 2                 | 7       | H      |
| HARKER CANYON SPUR A                  | 80560A  | 0.12   | L                | 8        | 2              | NAT          | 2            | 3                  | 3                 | 8       | H      |
| LITTLE VALLEY CREEK                   | 80561   | 0.38   | L                | 8        | 2              | NAT          | 2            | 1                  | 2                 | 5       | M      |
| LITTLE VALLEY CREEK                   | 80561   | 1.77   | L                | 8        | 2              | NAT          | 2            | 1                  | 1                 | 4       | L      |
| JOES CANYON                           | 80563   | 2.00   | L                | 8        | 2              | NAT          | 2            | 2                  | 3                 | 7       | H      |
| SOUTH PINE                            | 80564   | 2.88   | L                | 8        | 2              | NAT          | 2            | 3                  | 3                 | 8       | H      |
| ELDERBERRY                            | 80565   | 9.36   | L                | 8        | 2              | NAT          | 2            | 3                  | 3                 | 8       | H      |
| ROCK CANYON                           | 80566   | 2.73   | L                | 8        | 2              | NAT          | 2            | 3                  | 3                 | 8       | H      |
| SABIE MOUNTAIN                        | 80577   | 4.08   | L                | 8        | 2              | NAT          | 3            | 1                  | 2                 | 6       | M      |
| DUTCH CREEK                           | 80586   | 1.52   | L                | 8        | 2              | NAT          | 2            | 1                  | 2                 | 5       | M      |
| DUTCH CREEK                           | 80586   | 0.46   | L                | 8        | 2              | NAT          | 2            | 2                  | 2                 | 6       | M      |
| ECKER MINE                            | 80588   | 1.00   | L                | 8        | 1              | NAT          | 2            | 2                  | 3                 | 7       | H      |
| VERNON-BENNION                        | 80589   | 1.29   | L                | 8        | 2              | NAT          | 3            | 1                  | 1                 | 5       | M      |
| PRESTWICH MINE                        | 80590   | 1.11   | L                | 8        | 2              | NAT          | 3            | 1                  | 1                 | 5       | M      |
| COTTONWOOD SPUR                       | 80591   | 0.18   | L                | 8        | 2              | NAT          | 2            | 1                  | 2                 | 5       | M      |
| ELDERBERRY DITCH                      | 80592   | 5.44   | L                | 8        | 2              | NAT          | 1            | 1                  | 3                 | 5       | M      |
| MIDDLE CANYON                         | 80593   | 0.93   | L                | 8        | 2              | NAT          | 3            | 1                  | 1                 | 5       | M      |
| MIDDLE CANYON                         | 80593   | 0.11   | L                | 8        | 2              | NAT          | 2            | 3                  | 3                 | 8       | H      |
| MIDDLE CANYON                         | 80593   | 0.60   | L                | 8        | 2              | NAT          | 2            | 2                  | 3                 | 7       | H      |
| MIDDLE CANYON                         | 80593   | 2.79   | L                | 8        | 2              | NAT          | 2            | 3                  | 2                 | 7       | H      |
| MIDDLE CANYON                         | 80593   | 0.10   | L                | 8        | 2              | NAT          | 2            | 3                  | 1                 | 6       | M      |
| MIDDLE CANYON                         | 80593   | 0.24   | L                | 8        | 2              | NAT          | 2            | 3                  | 2                 | 7       | H      |
| LOG CANYON WATER TANK                 | 80594   | 0.57   | L                | 8        | 2              | NAT          | 2            | 2                  | 2                 | 6       | M      |
| WEST GOVT-WEST OAK                    | 80595   | 2.48   | L                | 8        | 2              | NAT          | 3            | 1                  | 1                 | 5       | M      |
| WEST GOVT WATER TANK                  | 80596   | 0.40   | L                | 8        | 2              | NAT          | 3            | 1                  | 2                 | 6       | M      |
| RED PINE ROAD                         | 80597   | 8.09   | L                | 8        | 2              | NAT          | 3            | 3                  | 2                 | 8       | H      |
| SPRING CANYON                         | 80598   | 1.50   | L                | 8        | 2              | NAT          | 1            | 2                  | 2                 | 5       | M      |
| RED PINE-EAST GOV.                    | 80599   | 1.40   | L                | 8        | 2              | NAT          | 2            | 3                  | 2                 | 7       | H      |
| NORTH PINE                            | 80601   | 2.31   | L                | 8        | 2              | NAT          | 2            | 3                  | 2                 | 7       | H      |
| NORTH PINE-NORTH OAK BR*              | 80603   | 0.80   | L                | 8        | 2              | NAT          | 2            | 2                  | 3                 | 7       | H      |
| DOG HOLLOW LOOP                       | 80604   | 3.51   | L                | 8        | 2              | NAT          | 3            | 1                  | 1                 | 5       | M      |
| BRUSH CREEK WATER HAUL                | 80605   | 0.90   | L                | 8        | 2              | NAT          | 3            | 1                  | 2                 | 6       | M      |
| BOULTER WATER HAUL SPUR               | 80607   | 0.53   | L                | 8        | 2              | NAT          | 2            | 3                  | 3                 | 8       | H      |
| LOWER AULT                            | 80613   | 3.11   | L                | 8        | 2              | NAT          | 2            | 1                  | 3                 | 6       | M      |
| BOAT ROAD                             | 80616   | 2.25   | L                | 8        | 2              | NAT          | 2            | 1                  | 1                 | 4       | L      |
| BOULTER                               | 80618   | 3.30   | C                | 8        | 2              | NAT          | 2            | 2                  | 3                 | 7       | H      |
| DOG HOLLOW-BOULTER CREEK              | 80619   | 2.00   | L                | 8        | 2              | NAT          | 2            | 1                  | 1                 | 4       | L      |
| LION HILL                             | 80620   | 0.14   | L                | 8        | 2              | NAT          | 3            | 1                  | 2                 | 6       | M      |
| ELDERBERRY DITCH SPUR                 | 80621   | 0.37   | L                | 8        | 2              | NAT          | 2            | 3                  | 2                 | 7       | H      |
| SOUTH OAKBRUSH SPUR 1                 | 80622   | 0.28   | L                | 8        | 2              | NAT          | 2            | 3                  | 2                 | 7       | H      |
| SOUTH OAKBRUSH SPUR 2                 | 80623   | 0.13   | L                | 8        | 2              | NAT          | 2            | 3                  | 1                 | 6       | M      |
| UNK                                   | 80624   | 1.96   | L                | 8        | 2              | NAT          | 2            | 3                  | 3                 | 8       | H      |
| UNK                                   | 80625   | 0.32   | L                | 8        | 2              | NAT          | 2            | 3                  | 2                 | 7       | H      |

| Table B.5 - Terrestrial Wildlife (TW) |         |        |                  |          |                |              |              |                    |                   |         |        |
|---------------------------------------|---------|--------|------------------|----------|----------------|--------------|--------------|--------------------|-------------------|---------|--------|
| FSR                                   | SEGMENT |        | Functional Class | District | Operational ML | Surface Type | Road Density | Important Habitats | Habitat Diversity | OVERALL |        |
| Name                                  | ID      | Length |                  |          |                |              |              |                    |                   | Value   | Rating |
| UNK GRAVEL PIT                        | 80626   | 0.22   | L                | 8        | 2              | NAT          | 2            | 1                  | 2                 | 5       | M      |
| UNK                                   | 80628   | 0.08   | L                | 8        | 2              | NAT          | 2            | 3                  | 2                 | 7       | H      |
| UNK                                   | 80629   | 0.75   | L                | 8        | 2              | NAT          | 2            | 3                  | 3                 | 8       | H      |
| UNK                                   | 80637   | 0.37   | L                | 8        | 2              | NAT          | 3            | 1                  | 3                 | 7       | H      |
| UNK                                   | 80673   | 0.46   | L                | 8        | 2              | NAT          | 2            | 1                  | 2                 | 5       | M      |
| UNK                                   | 80674   | 0.51   | L                | 8        | 2              | NAT          | 2            | 1                  | 3                 | 6       | M      |
| UNK                                   | 80675   | 0.08   | L                | 8        | 2              | NAT          | 2            | 1                  | 2                 | 5       | M      |
| UNK                                   | 80676   | 0.17   | L                | 8        | 2              | NAT          | 2            | 3                  | 1                 | 6       | M      |
| UNK                                   | 80677   | 0.15   | L                | 8        | 2              | NAT          | 2            | 1                  | 3                 | 6       | M      |
| UNK                                   | 80678   | 0.07   | L                | 8        | 2              | NAT          | 2            | 2                  | 1                 | 5       | M      |
| UNK                                   | 80681   | 1.33   | L                | 8        | 2              | NAT          | 2            | 2                  | 2                 | 6       | M      |
| UNK                                   | 80690   | 1.24   | L                | 8        | 2              | NAT          | 3            | 2                  | 2                 | 7       | H      |
| UNK                                   | 80691   | 0.55   | L                | 8        | 2              | NAT          | 3            | 1                  | 3                 | 7       | H      |
| UNK                                   | 80692   | 0.18   | L                | 8        | 2              | NAT          | 3            | 1                  | 2                 | 6       | M      |
| UNK                                   | 80693   | 0.15   | L                | 8        | 2              | NAT          | 3            | 1                  | 3                 | 7       | H      |
| UNK                                   | 80694   | 0.62   | L                | 8        | 2              | NAT          | 3            | 1                  | 3                 | 7       | H      |
| VERNON RESERVOIR WEST                 | 80786   | 0.43   | L                | 8        | 2              | NAT          | 3            | 2                  | 2                 | 7       | H      |
| COPPER SPRING                         | 80787   | 0.67   | L                | 8        | 2              | NAT          | 3            | 1                  | 1                 | 5       | M      |
| MAIN CANYON                           | 87005   | 0.06   | A                | 8        | 3              | NAT          | 3            | 1                  | 1                 | 5       | M      |
| MAIN CANYON                           | 87005   | 3.12   | A                | 8        | 3              | NAT          | 3            | 1                  | 2                 | 6       | M      |
| MAIN CANYON                           | 87005   | 0.99   | A                | 8        | 4              | NAT          | 3            | 1                  | 3                 | 7       | H      |
| MAIN CANYON                           | 87005   | 4.53   | A                | 8        | 4              | AGG          | 3            | 1                  | 2                 | 6       | M      |
| SNOW HOLLOW                           | 87006   | 1.20   | L                | 8        | 3              | NAT          | 3            | 1                  | 1                 | 5       | M      |
| SNOW HOLLOW                           | 87006   | 3.66   | L                | 8        | 3              | NAT          | 3            | 1                  | 2                 | 6       | M      |
| SNOW HOLLOW                           | 87006   | 2.10   | L                | 8        | 3              | NAT          | 3            | 1                  | 2                 | 6       | M      |
| VERNON-LOFGREN                        | 87038   | 5.96   | C                | 8        | 2              | NAT          | 3            | 1                  | 3                 | 7       | H      |
| EXPERIMENTAL PASTURE                  | 87039   | 3.48   | L                | 8        | 2              | NAT          | 3            | 1                  | 1                 | 5       | M      |
| WEST ROAD                             | 87040   | 3.34   | L                | 8        | 2              | NAT          | 3            | 1                  | 1                 | 5       | M      |
| WEST ROAD                             | 87040   | 3.71   | L                | 8        | 2              | NAT          | 3            | 1                  | 1                 | 5       | M      |
| WEST OAK BRUSH                        | 87085   | 3.66   | L                | 8        | 2              | NAT          | 3            | 1                  | 1                 | 5       | M      |
| NORTH OAK BRUSH CANYON                | 87090   | 1.54   | C                | 8        | 2              | NAT          | 3            | 1                  | 1                 | 5       | M      |
| NORTH OAK BRUSH CANYON                | 87090   | 2.85   | C                | 8        | 2              | NAT          | 3            | 1                  | 2                 | 6       | M      |
| NORTH OAK BRUSH CANYON                | 87090   | 2.00   | C                | 8        | 3              | IMP          | 3            | 1                  | 1                 | 5       | M      |
| WEST GOVERNMENT                       | 87307   | 2.23   | L                | 8        | 2              | NAT          | 1            | 2                  | 2                 | 5       | M      |
| UN-NAMED                              | 87456   | 0.25   | L                | 8        | 2              | NAT          | 3            | 1                  | 1                 | 5       | M      |
| NORTH PINE TOO                        | 87457   | 0.70   | L                | 8        | 2              | NAT          | 3            | 1                  | 1                 | 5       | M      |
| ROCK PINE                             | 87458   | 0.30   | L                | 8        | 2              | NAT          | 3            | 1                  | 2                 | 6       | M      |
| NORTH PINE PIPELINE                   | 87459   | 1.85   | L                | 8        | 2              | NAT          | 3            | 1                  | 1                 | 5       | M      |
| SOUTH OAK BRISH                       | 87487   | 0.82   | L                | 8        | 2              | NAT          | 3            | 1                  | 1                 | 5       | M      |
| BENNION CREEK                         | 87547   | 2.33   | L                | 8        | 2              | NAT          | 3            | 1                  | 1                 | 5       | M      |
| WATTS PASS                            | 87558   | 1.90   | L                | 8        | 2              | NAT          | 3            | 1                  | 2                 | 6       | M      |
| EAST GOVERNMENT                       | 87559   | 2.51   | L                | 8        | 2              | NAT          | 3            | 1                  | 2                 | 6       | M      |
| LOG CANYON                            | 87567   | 1.48   | L                | 8        | 2              | NAT          | 3            | 1                  | 2                 | 6       | M      |
| EAST GOVERNMENT CREEK                 | 87585   | 5.76   | L                | 8        | 2              | NAT          | 3            | 1                  | 2                 | 6       | M      |
| HARD TO BEAT                          | 87587   | 3.00   | L                | 8        | 2              | NAT          | 3            | 1                  | 2                 | 6       | M      |
| COYOTE SPRINGS                        | 87600   | 0.80   | L                | 8        | 2              | NAT          | 3            | 1                  | 2                 | 6       | M      |
| BOULTER CREEK WATER HAUL              | 87606   | 1.20   | L                | 8        | 2              | NAT          | 3            | 1                  | 2                 | 6       | M      |
| BRUSH CREEK LOOP                      | 87608   | 1.17   | L                | 8        | 2              | NAT          | 3            | 1                  | 2                 | 6       | M      |
| BRUSH CREEK LOOP                      | 87608   | 0.02   | L                | 8        | 2              | NAT          | 3            | 1                  | 2                 | 6       | M      |
| BRUSH CREEK LOOP                      | 87608   | 0.84   | L                | 8        | 2              | NAT          | 3            | 1                  | 2                 | 6       | M      |
| BRUSH CREEK LOOP                      | 87608   | 2.57   | L                | 8        | 2              | NAT          | 3            | 1                  | 2                 | 6       | M      |
| IRON MINE                             | 87609   | 0.17   | L                | 8        | 2              | NAT          | 3            | 1                  | 2                 | 6       | M      |
| LOWER VERNON CREEK                    | 87610   | 1.18   | L                | 8        | 2              | NAT          | 3            | 1                  | 2                 | 6       | M      |
| BENMORE WORK CENTER                   | 87611   | 0.10   | L                | 8        | 2              | NAT          | 3            | 1                  | 2                 | 6       | M      |
| EAST VERNON                           | 87612   | 3.30   | L                | 8        | 2              | NAT          | 3            | 1                  | 2                 | 6       | M      |
| EAST AULT                             | 87614   | 1.90   | L                | 8        | 2              | NAT          | 3            | 1                  | 2                 | 6       | M      |
| DUNBAR                                | 87630   | 3.08   | L                | 8        | 2              | NAT          | 3            | 1                  | 2                 | 6       | M      |
| DUNBAR                                | 87630   | 1.21   | L                | 8        | 2              | NAT          | 3            | 1                  | 2                 | 6       | M      |
| UNK                                   | 87631   | 0.39   | L                | 8        | 2              | NAT          | 3            | 1                  | 2                 | 6       | M      |
| UNK                                   | 87632   | 2.35   | L                | 8        | 2              | NAT          | 3            | 1                  | 2                 | 6       | M      |
| UNK                                   | 87633   | 0.20   | L                | 8        | 2              | NAT          | 3            | 1                  | 2                 | 6       | M      |
| UNK                                   | 87634   | 0.55   | L                | 8        | 2              | NAT          | 3            | 1                  | 2                 | 6       | M      |
| UNK                                   | 87635   | 4.41   | L                | 8        | 2              | NAT          | 3            | 1                  | 2                 | 6       | M      |
| UNK                                   | 87636   | 2.70   | L                | 8        | 2              | NAT          | 3            | 1                  | 2                 | 6       | M      |
| UNK                                   | 87638   | 0.77   | L                | 8        | 2              | NAT          | 3            | 1                  | 2                 | 6       | M      |
| UNK                                   | 87639   | 0.12   | L                | 8        | 2              | NAT          | 3            | 1                  | 2                 | 6       | M      |



| Table B.5 - Terrestrial Wildlife (TW) |         |        |                  |          |                |              |              |                    |                   |         |        |
|---------------------------------------|---------|--------|------------------|----------|----------------|--------------|--------------|--------------------|-------------------|---------|--------|
| FSR                                   | SEGMENT |        | Functional Class | District | Operational ML | Surface Type | Road Density | Important Habitats | Habitat Diversity | OVERALL |        |
| Name                                  | ID      | Length |                  |          |                |              |              |                    |                   | Value   | Rating |
| UNK                                   | 87640   | 0.91   | L                | 8        | 2              | NAT          | 3            | 1                  | 2                 | 6       | M      |
| UNK                                   | 87640   | 1.91   | L                | 8        | 2              | NAT          | 3            | 1                  | 2                 | 6       | M      |
| NOT NAMED YET                         | 87645   | 0.72   | L                | 8        | 2              | NAT          | 3            | 1                  | 2                 | 6       | M      |
| UNK                                   | 87650   | 1.75   | L                | 8        | 2              | NAT          | 3            | 1                  | 2                 | 6       | M      |
| UNK                                   | 87651   | 0.32   | L                | 8        | 2              | NAT          | 3            | 1                  | 2                 | 6       | M      |
| UNK                                   | 87660   | 3.06   | L                | 8        | 2              | NAT          | 3            | 1                  | 2                 | 6       | M      |
| UNK                                   | 87661   | 1.00   | L                | 8        | 2              | NAT          | 3            | 1                  | 2                 | 6       | M      |
| UNK                                   | 87662   | 0.27   | L                | 8        | 2              | NAT          | 3            | 1                  | 2                 | 6       | M      |
| UNK                                   | 87663   | 0.49   | L                | 8        | 2              | NAT          | 3            | 1                  | 2                 | 6       | M      |
| UNK                                   | 87664   | 0.70   | L                | 8        | 2              | NAT          | 3            | 1                  | 2                 | 6       | M      |
| UNK                                   | 87665   | 1.53   | L                | 8        | 2              | NAT          | 3            | 1                  | 2                 | 6       | M      |
| UNK                                   | 87670   | 3.69   | L                | 8        | 2              | NAT          | 3            | 1                  | 2                 | 6       | M      |

THIS PAGE  
INTENTIONALLY LEFT BLANK

## APPENDIX C

### ACCESS

The road system serves many different types of needs and provides opportunities. In addition it can provide connectivity to county, state, and Federal roads and highways. The benefit of roads to access for the Uinta National Forests includes five major factors to be analyzed. These are:

- (1) Private Access;
- (2) Public Access;
- (3) Administrative Access; and
- (4) Connectivity

Each factor is important but to a different degree, therefore they are weighed based on existing access as identified on transportation plans. The degree to which each factor is associated to overall access is identified by numeric values listed under their associated measurement indicator. A numeric value is assigned to each road segment based on the factors listed below. Access ratings as described below for each road segment is listed in Table C.1.

#### Private Access

**Description of Indicator.** Private access includes roads to private property and in holdings, utility lines, mineral and material sources, drill sites, communication sites, agreements and other permitted roads or sites.

**Measurement Indicator.** The level of private access is evaluated by functional class and identification of route as primary or secondary, in terms of non-Forest managed land, existing agreement or permit.

3 = Road segment is classified AND serves as the primary access to non-Forest Service managed land.

2 = Road segment is classified AND serves as the primary access to agreement or permit.

1 = Road segment is classified as an arterial or collector AND serves as a secondary access to non-Forest Service managed land, agreement or permit.

0 = Road segment is classified as a local route AND serves as a secondary access to non-Forest Service managed land, agreement or permit OR does not contribute in anyway to non-Forest lands and is not included agreement or permit.

**Data Limitations.** None

**Analysis Results.** The results of the analysis conclude that access to the indicators listed above is a primary function of the road system. Approximately 1033 miles, or 30 % of the road segments, sampled provide primary access to either non-Forest Service managed land (433 miles, 11%) or an existing agreement or permit (600 miles, 19%).

## Public Access

**Description of Indicator.** Public access is based on the extent of use by various types of vehicles including passenger cars, 4-wheel drives, and motor homes, as well as, the type of use the road segment serves including trailheads, dispersed and developed recreation sites.

**Measurement Indicator.** The level of public access is evaluated by functional class and identification of route as primary or secondary in terms of developed recreation site (campground or trailhead) or dispersed recreation opportunities.

- 3 = Road segment is a classified route AND serves as primary access to developed recreation site.
- 2 = Road segment is classified as an arterial route AND serves as secondary access to developed recreation site OR is classified AND serves as primary access to a dispersed recreation opportunity.
- 1 = Road segment is classified as a collector or local route AND serves as secondary access to developed recreation site OR is classified as an arterial AND serves as secondary access for dispersed recreation.
- 0 = Road segment is classified as a collector or local route AND serves as secondary access for dispersed recreation OR is blocked to use by passenger cars and only provides access for dispersed recreation.

**Data Limitations.** Currently the Forest is utilizing existing travel maps. As districts create and update transportation plans they will need to re-evaluate public needs based on scoping.

**Analysis Results:** The results of the analysis conclude that access for recreation is the number one use of the road system. Approximately 2141 miles of road, or 64 percent of road segments, sampled provide primary access for recreation opportunities including developed recreation sites (541 miles, 21%) or dispersed recreation opportunities (1600 miles, 44%).

## Administrative Access

**Description of Indicator.** Administrative access includes the extent that the Forest Service uses road segment to access administrative sites, material sources, and management of natural resource programs including range, watershed, wildlife, fire suppression, etc.

**Measurement Indicator.** The level of administrative access is best measured by functional class, identification of route as primary or secondary, and existing or needed access to specific resource functions.

- 3 = Road segment is a classified road AND serves as primary access to a Forest Service administrative site.
- 2 = Road segment is classified as an arterial or collector route AND serves as secondary access to a Forest Service administrative site OR is a classified route AND serves as primary access to Forest Service land management.
- 1 = Road segment is classified as a local route AND serves as secondary access to Forest Service administrative site OR is classified as an arterial or collector AND serves as secondary access to Forest Service land management.
- 0 = Road segment is classified as a local route AND serves as a secondary route to Forest Service land management OR is a classified route AND does not contribute in any way to access Forest Service administrative sites or land management.

**Data Limitations.** None

**Analysis Results.** The results of the analysis conclude that access for administration is a major use of the road system. Approximately 1491 miles of road (41 percent of the road segments) sampled provide primary access to an administrative site (307 miles, 13%) or land management (1184 miles, 28%).

## Connectivity

**Description of Indicator.** Connectivity includes the free flowing nature of the road within its transportation system and associated public roads. Ask the question - does the road meet intended and expected access for the user. For instance, is there a change in maintenance level or surface type where appropriate within the road system? Does the system inter-relate to the associated public road system?

**Measurement Indicator.** The level of connectivity is best measured by evaluating existing and planned road management objectives in terms of maintenance level (ML).

- 3 = Road segment has the same existing and planned road management objectives in terms of maintenance level (objective ML = operational ML).
- 2 = Road segment has different existing and planned road management objectives in terms of maintenance level (objective ML = operational ML +/- 1).
- 0 = Road segment has different existing and planned road management objectives in terms of maintenance level (objective ML > operational ML +/- 1).

**Data Limitation.** Do to the time frames associated with this analysis, limited input to the connectivity of the road system with the associated public road system.

**Analysis Results.** The results of the analysis conclude that the majority (94%) of road segments sampled provide connectivity. The remaining segments do not meet objective maintenance level (ML). Of these, 136 road segments have a difference of 1 between operational and objective ML and 40 road segments have a difference of 2 or more.

## Overall Access Rating

**Description of Indicator.** The overall access rating for each road segment incorporates analysis of five factors, which are existing private, public, and administrative access needs, connectivity, and outstanding rights. Each factor is important but to a different degree. The largest impact is associated with access to private property, developed recreation and administrative sites. It is also critical to provide a free flowing system that properly connects to a public road system and have legal rights for this access.

**Measurement Indicator.** The overall road segment rating weighs each of the three factors based on values assigned through analysis. Private, public, and administrative access needs are each assessed numeric values of 0, 1, 2 or 3. Connectivity and outstanding rights are assessed a numeric value of 0-1, 2, 3. Numeric values were indicators of non-existent and/or low, moderate, and high benefit for each factor, respectively. An overall rating is then assessed for each road segment as described below. An overall rating for each road segment is available in Table C.1.

|            |  |
|------------|--|
| High =     | Cumulative value is greater than 10 OR<br>Private >1 or Public = 3 or Admin = 3 AND Connectivity > 2 |
| Moderate = | Cumulative value is between 3 and 7 OR<br>Private, Public, or Admin > 1 AND Connectivity > 0         |
| Low =      | Cumulative value is less than 2 OR<br>Private, Public and Admin < 2                                  |

**Analysis Results.** The overall rating for access shows that 2557 miles of road, or 99% of the road segments, sampled provide needed access by receiving a high (1211 miles, 46%) or moderate (1345 miles, 53%) rating. Only 10 miles, or 1% of the roads analyzed received a low access benefit rating. These roads should be evaluated further at the sub-Forest scale when appropriate.

THIS PAGE  
INTENTIONALLY LEFT BLANK

| Table C.1 - Access        |         |        |                  |              |          |           |             |                  |              |         |           |    |        |              |               |           |        |        |       |           |      |                   |         |              |       |        |  |  |  |
|---------------------------|---------|--------|------------------|--------------|----------|-----------|-------------|------------------|--------------|---------|-----------|----|--------|--------------|---------------|-----------|--------|--------|-------|-----------|------|-------------------|---------|--------------|-------|--------|--|--|--|
| FSR                       | SEGMENT |        | Functional Class | Jurisdiction | District | ML        |             | SERVICE          |              | PRIVATE |           |    |        | PUBLIC       |               |           |        | ADMIN. |       |           |      |                   | OVERALL |              |       |        |  |  |  |
| Name                      | ID      | Length |                  |              |          | Objective | Operational | Level of Service | Service Life | Private | Agreement | SU | Rating | Dev Rec Site | Disp Rec Site | Trailhead | Rating | Admin  | Range | Min Right | Fire | General FS-Timber | Rating  | Connectivity | Value | Rating |  |  |  |
|                           |         |        |                  |              |          |           |             |                  |              |         |           |    |        |              |               |           |        |        |       |           |      |                   |         |              |       |        |  |  |  |
| NORTH WILLOW CANYON       | 80001   | 1.30   | L                | FS           | 1        | 2         | 2           | I                | C            |         |           |    | 0      | p            | p             | p         | 3      | s      | p     |           |      |                   | 2       | 3            | 8     | H      |  |  |  |
| NORTH WILLOW CANYON       | 80001   | 1.22   | L                | FS           | 1        | 3         | 3           | I                | C            |         |           | p  | 2      | p            | p             |           | 3      | p      |       |           |      |                   | 3       | 3            | 11    | H      |  |  |  |
| E HICKMAN                 | 80002   | 1.15   | L                | FS           | 1        | 1         | 1           | I                | C            |         |           |    | 0      |              |               |           | 0      | p      | p     |           |      |                   | 3       | 3            | 6     | H      |  |  |  |
| E HICKMAN                 | 80002   | 0.05   | L                | FS           | 1        | 2         | 2           | I                | C            |         |           |    | 0      |              |               |           | 0      | p      | p     |           |      |                   | 3       | 3            | 6     | H      |  |  |  |
| PIPE LINE 4X4             | 80004   | 0.70   | L                | FS           | 1        | 1         | 1           | J                | C            | p       |           |    | 3      |              |               |           | 0      | p      |       |           |      |                   | 3       | 3            | 9     | H      |  |  |  |
| PIPE LINE 4X4             | 80004   | 0.20   | L                | FS           | 1        | 2         | 2           | J                | C            | p       |           |    | 3      |              |               |           | 0      | p      |       |           |      |                   | 3       | 3            | 9     | H      |  |  |  |
| CLAY SPRING               | 80005   | 0.80   | L                | FS           | 1        | 1         | 1           | J                | C            |         |           |    | 0      | P            | P             | P         | 3      | s      |       |           |      |                   | 0       | 3            | 6     | H      |  |  |  |
| SILVER LAKE ESTATES 1     | 80006   | 0.10   | L                | FS           | 1        | 3         | 3           | I                | C            | p       |           | p  | 3      |              |               |           | 0      | s      |       |           |      |                   | 0       | 3            | 6     | H      |  |  |  |
| FARMINGTON CANYON         | 80007   | 6.25   | C                | FS           | 1        | 3         | 3           | H                | C            | p       | p         | p  | 3      | p            | p             | p         | 3      | p      |       |           |      |                   | 3       | 3            | 12    | H      |  |  |  |
| FARMINGTON CANYON         | 80007   | 1.10   | C                | FS           | 1        | 5         | 5           | H                | C            | p       | p         | p  | 3      | p            | p             | p         | 3      | p      |       |           |      |                   | 3       | 3            | 12    | H      |  |  |  |
| SKYLINE DRIVE             | 80008   | 7.67   | C                | FS           | 1        | 4         | 3           | I                | C            |         |           | p  | 2      | p            | p             | p         | 3      | p      |       |           |      |                   | 3       | 2            | 10    | H      |  |  |  |
| FRANCIS PEAK              | 80009   | 3.59   | L                | FS           | 1        | 3         | 3           | H                | C            | P       | P         | P  | 3      |              | P             |           | 2      | P      |       |           |      |                   | 3       | 3            | 11    | H      |  |  |  |
| FRANCIS PEAK-A            | 80009-A | 0.50   | L                | FS           | 1        | 3         | 3           | H                | C            |         |           | p  | 2      |              |               |           | 0      | p      |       |           |      |                   | 3       | 3            | 8     | H      |  |  |  |
| MUELLER PARK P.A.         | 80010   | 0.40   | L                | FS           | 1        | 5         | 5           | I                | C            |         |           |    | 0      | p            | p             | p         | 3      | p      |       |           |      |                   | 3       | 3            | 9     | H      |  |  |  |
| MUELLER PARK P.A.-A       | 80010-A | 0.10   | L                | FS           | 1        | 5         | 5           | I                | C            |         |           |    | 0      | p            |               | p         | 3      | p      |       |           |      |                   | 3       | 3            | 9     | H      |  |  |  |
| MUELLER PARK P.A.-B       | 80010-B | 0.07   | L                | FS           | 1        | 5         | 5           | I                | C            |         |           |    | 0      | p            |               | p         | 3      | p      |       |           |      |                   | 3       | 3            | 9     | H      |  |  |  |
| MOSS LEDGE P.A            | 80011   | 0.03   | L                | FS           | 1        | 5         | 5           | I                | C            |         | p         |    | 2      |              |               |           | 0      | p      |       |           |      |                   | 3       | 3            | 8     | H      |  |  |  |
| MILL B NO.                | 80012   | 0.04   | L                | FS           | 1        | 5         | 5           | J                | C            |         |           |    | 0      |              |               | p         | 3      | p      |       |           |      |                   | 3       | 3            | 9     | H      |  |  |  |
| BOWMAN FORK               | 80013   | 0.13   | L                | FS           | 1        | 4         | 4           | J                | C            |         |           |    | 0      | p            |               | p         | 3      | p      |       |           |      |                   | 3       | 3            | 9     | H      |  |  |  |
| DOGWOOD GROUP P.A.        | 80014   | 0.12   | L                | FS           | 1        | 5         | 5           | I                | C            |         |           |    | 0      | p            |               |           | 3      | p      |       |           |      |                   | 3       | 3            | 9     | H      |  |  |  |
| STORM MOUNTAIN P.A.       | 80015   | 0.12   | L                | FS           | 1        | 5         | 5           | I                | C            |         |           |    | 0      | p            |               | p         | 3      | p      |       |           |      |                   | 3       | 3            | 9     | H      |  |  |  |
| MILL B SOUTH FORK T.H     | 80016   | 0.31   | L                | FS           | 1        | 5         | 5           | I                | C            |         |           |    | 0      | p            |               | p         | 3      | p      |       |           |      |                   | 3       | 3            | 9     | H      |  |  |  |
| PORTER FORK TRAIL PK      | 80018   | 0.02   | L                | FS           | 1        | 4         | 4           | J                | C            |         |           |    | 0      |              |               | p         | 3      | p      |       |           |      |                   | 3       | 3            | 9     | H      |  |  |  |
| PORTER FORK REC. RES.     | 80018-A | 1.51   | L                | FS           | 1        | 4         | 4           | J                | C            |         |           | p  | 2      |              |               |           | 3      | p      |       |           |      |                   | 3       | 3            | 11    | H      |  |  |  |
| MILL D SO. FORK           | 80019   | 0.29   | L                | FS           | 1        | 3         | 3           | I                | C            | p       |           | p  | 3      | p            | p             | p         | 3      | p      |       |           |      |                   | 3       | 3            | 12    | H      |  |  |  |
| MILL D SO. FORK           | 80019   | 0.54   | L                | FS           | 1        | 5         | 5           | I                | C            | p       |           | p  | 3      | p            |               | p         | 3      | p      |       |           |      |                   | 3       | 3            | 12    | H      |  |  |  |
| MILL D SO FORK            | 80019-A | 2.77   | L                | FS           | 1        | 2         | 2           | I                | C            | p       |           | p  | 3      |              | p             | p         | 3      | s      |       |           |      |                   | 0       | 3            | 9     | H      |  |  |  |
| TERRACES PA               | 80020   | 0.47   | L                | FS           | 1        | 5         | 5           | I                | C            |         |           |    | 0      | p            |               | p         | 3      | p      |       |           |      |                   | 3       | 3            | 9     | H      |  |  |  |
| SPRUCES CG                | 80021   | 0.91   | L                | FS           | 1        | 5         | 5           | I                | C            |         |           |    | 0      | p            |               | p         | 3      | p      |       |           |      |                   | 3       | 3            | 9     | H      |  |  |  |
| SPRUCES C.G.-A            | 80021-A | 0.52   | L                | FS           | 1        | 5         | 5           | I                | C            |         |           |    | 0      | p            |               | p         | 3      | p      |       |           |      |                   | 3       | 3            | 9     | H      |  |  |  |
| SPRUCES C.G.-B            | 80021-B | 0.20   | L                | FS           | 1        | 5         | 5           | I                | C            |         |           |    | 0      | p            |               | p         | 3      | p      |       |           |      |                   | 3       | 3            | 9     | H      |  |  |  |
| SPRUCES C.G.-C            | 80021-C | 0.04   | L                | FS           | 1        | 5         | 5           | I                | C            |         |           |    | 0      | p            |               |           | 3      | p      |       |           |      |                   | 3       | 3            | 9     | H      |  |  |  |
| SPRUCES C.G.-D            | 80021-D | 0.05   | L                | FS           | 1        | 5         | 5           | I                | C            |         |           |    | 0      | p            |               |           | 3      | p      |       |           |      |                   | 3       | 3            | 9     | H      |  |  |  |
| SPRUCES C.G-E             | 80021-E | 0.03   | L                | FS           | 1        | 5         | 5           | I                | C            |         |           |    | 0      | p            |               |           | 3      | p      |       |           |      |                   | 3       | 3            | 9     | H      |  |  |  |
| SPRUCES C.G.G             | 80021-G | 0.05   | L                | FS           | 1        | 5         | 5           | I                | C            |         |           |    | 0      | p            |               |           | 3      | p      |       |           |      |                   | 3       | 3            | 9     | H      |  |  |  |
| SPRUCES C.G.-H            | 80021-H | 0.09   | L                | FS           | 1        | 5         | 5           | I                | C            |         |           |    | 0      | p            |               |           | 3      | p      |       |           |      |                   | 3       | 3            | 9     | H      |  |  |  |
| MILLICENT, 4X4            | 80022   | 1.20   | L                | FS           | 1        | 2         | 2           | J                | C            |         |           | p  | 2      |              |               |           | 0      | s      | p     |           |      |                   | 2       | 3            | 7     | H      |  |  |  |
| BRIGHTON MAINTENANCE ROAD | 80022-A | 0.20   | L                | FS           | 1        | 2         | 2           | J                | C            |         |           | p  | 2      |              |               |           | 0      | p      |       |           |      |                   | 3       | 3            | 8     | H      |  |  |  |
| REDMAN CG                 | 80023   | 0.30   | L                | FS           | 1        | 5         | 4           | J                | C            |         |           |    | 0      | p            |               |           | 3      | p      |       |           |      |                   | 3       | 2            | 8     | H      |  |  |  |
| REDMAN CG                 | 80023   | 0.20   | L                | FS           | 1        | 5         | 4           | I                | C            |         |           |    | 0      | p            |               |           | 3      | p      |       |           |      |                   | 3       | 2            | 8     | H      |  |  |  |
| REDMAN CG-A               | 80023-A | 0.47   | L                | FS           | 1        | 5         | 4           | I                | C            |         |           |    | 0      | p            |               |           | 3      | p      |       |           |      |                   | 3       | 2            | 8     | H      |  |  |  |
| REDMAN CG-B               | 80023-B | 0.56   | L                | FS           | 1        | 5         | 4           | I                | C            |         |           |    | 0      | p            |               |           | 3      | p      |       |           |      |                   | 3       | 2            | 8     | H      |  |  |  |
| REDMAN CG-B               | 80023-B | 0.10   | L                | FS           | 1        | 5         | 4           | I                | C            |         |           |    | 0      | p            |               |           | 3      | p      |       |           |      |                   | 3       | 2            | 8     | H      |  |  |  |
| REDMAN CG-C               | 80023-C | 0.24   | L                | FS           | 1        | 5         | 4           | I                | C            |         |           |    | 0      | p            |               |           | 3      | p      |       |           |      |                   | 3       | 2            | 8     | H      |  |  |  |
| EVERGREEN REC. RES.       | 80024   | 0.70   | L                | FS           | 1        | 2         | 2           | I                | C            | p       |           |    | 3      |              |               |           | 0      |        |       |           |      |                   | 0       | 3            | 6     | H      |  |  |  |
| M I A CAMP                | 80025   | 0.10   | L                | FS           | 1        | 3         | 3           | J                | C            |         |           | p  | 2      |              |               |           | 0      | p      |       |           |      |                   | 3       | 3            | 8     | H      |  |  |  |
| GREAT WESTERN TERMINAL    | 80025-A | 0.04   | L                | FS           | 1        | 3         | 3           | J                | C            |         |           |    | 0      |              |               | p         | 3      | p      |       |           |      |                   | 3       | 3            | 9     | H      |  |  |  |
| ALBION BASIN              | 80028   | 2.43   | L                | FS           | 1        | 4         | 4           | J                | C            | p       |           | p  | 3      | p            | p             | p         | 3      | p      |       |           |      |                   | 3       | 3            | 12    | H      |  |  |  |
| SCOTTS PEAK 4X4           | 80029   | 0.16   | L                | FS           | 1        | 2         | 2           | J                | C            |         |           |    | 0      |              |               |           | 0      | p      |       |           |      |                   | 3       | 3            | 6     | H      |  |  |  |
| SUGAR LOAF LIFT 4X4       | 80039   | 0.40   | L                | FS           | 1        | 2         | 2           | J                | C            |         |           | p  | 2      |              |               |           | 0      | p      |       |           |      |                   | 3       | 3            | 8     | H      |  |  |  |
| SUGAR LOAF LIFT 4X4-A     | 80039-A | 0.10   | L                | FS           | 1        | 2         | 2           | J                | C            |         |           | p  | 2      |              |               |           | 0      | p      |       |           |      |                   | 3       | 3            | 8     | H      |  |  |  |
| UPPER ALTA GUARDSTATION   | 80040   | 0.13   | L                | FS           | 1        | 3         | 3           | I                | C            |         |           | p  | 2      |              |               |           | 0      | p      |       |           |      |                   | 3       | 3            | 8     | H      |  |  |  |
| UPPER ALTA GUARDSTATION   | 80040   | 0.06   | L                | FS           | 1        | 4         | 4           | I                | C            |         |           |    | 2      |              |               |           | 0      | p      |       |           |      |                   | 3       | 3            | 8     | H      |  |  |  |
| LOWER ALTA GUARDSTATION   | 80040-A | 0.06   | L                | FS           | 1        | 3         | 3           | I                | C            |         |           | p  | 2      |              |               |           | 0      | p      |       |           |      |                   | 3       | 3            | 8     | H      |  |  |  |
| TRANSVERSE LIFT           | 80045   | 0.70   | L                | FS           | 1        | 2         | 2           | I                | C            |         |           | p  | 2      |              |               |           | 0      | p      |       |           |      |                   | 3       | 3            | 8     | H      |  |  |  |
| FERNWOOD P. A.            | 80083   | 0.15   | L                | FS           | 1        | 5         | 5           | I                | C            |         |           |    | 0      | p            | p             | p         | 3      | p      |       |           |      |                   | 3       | 3            | 9     | H      |  |  |  |
| FERNWOOD P.A.-A           | 80083-A | 0.06   | L                | FS           | 1        | 5         | 5           | I                | C            |         |           |    | 0      | p            |               |           | 3      | p      |       |           |      |                   | 3       | 3            | 9     | H      |  |  |  |
| FERNWOOD P.A.-B           | 80083-B | 0.06   | L                | FS           | 1        | 5         | 5           | I                | C            |         |           |    | 0      | p            |               | p         | 3      | p      |       |           |      |                   | 3       | 3            | 9     | H      |  |  |  |
| FARMINGTON FLAT           | 80084   | 3.69   | L                | FS           | 1        | 2         | 2           | J                | C            |         |           |    | 0      |              | p             | p         | 3      |        |       |           |      |                   | 0       | 3            | 6     | H      |  |  |  |
| MILLCREEK INN COMPLEX     | 80100   | 0.05   | L                | FS           | 1        | 5         | 5           | I                | C            |         |           | p  | 2      |              |               |           | 0      | p      |       |           |      |                   | 3       | 3            | 8     | H      |  |  |  |
| MILLCREEK INN COMPLEX     | 80100-A | 0.08   | L                | FS           | 1        | 2         | 2           | I                | C            |         |           | p  | 2      |              |               |           | 0      | p      |       |           |      |                   | 3       | 3            | 8     | H      |  |  |  |
| MILLCREEK INN COMPLEX     | 80100-B | 0.02   | L                | FS           | 1        | 2         | 2           | I                | C            |         |           | p  | 2      |              |               |           | 0      | p      |       |           |      |                   | 3       | 3            | 8     | H      |  |  |  |
| OLD WARD CANYON           | 80138   | 0.50   | L                | FS           | 1        | 2         | 2           | J                | C            | p       |           |    | 3      |              | s             | s         | 1      |        |       |           |      |                   | 0       | 3            | 7     | H      |  |  |  |
| MAPLE COVE PICNIC AREA    | 80142   | 0.08   | L                | FS           | 1        | 5         | 5           | I                | C            |         |           |    | 0      | p            |               |           | 3      | p      |       |           |      |                   | 3       | 3            | 9     | H      |  |  |  |
| WHITE BRIDGE-80157        | 80157   | 0.02   | L                | FS           | 1        | 4         | 4           | J                | C            | p       |           |    | 3      |              |               |           | 0      |        |       |           |      |                   | 0       | 3            | 6     | H      |  |  |  |



Table C.1 - Access

| FSR                         | SEGMENT |        | Functional Class | Jurisdiction | District | ML        |             | SERVICE          |              | PRIVATE |           |    | PUBLIC |              |               |           | ADMIN. |       |       |           |      | Connectivity      | OVERALL |   |       |        |  |  |  |
|-----------------------------|---------|--------|------------------|--------------|----------|-----------|-------------|------------------|--------------|---------|-----------|----|--------|--------------|---------------|-----------|--------|-------|-------|-----------|------|-------------------|---------|---|-------|--------|--|--|--|
|                             | ID      | Length |                  |              |          | Objective | Operational | Level of Service | Service Life | Private | Agreement | SU | Rating | Dev Rec Site | Disp Rec Site | Trailhead | Rating | Admin | Range | Min Right | Fire | General FS-Timber | Rating  |   | Value | Rating |  |  |  |
|                             |         |        |                  |              |          |           |             |                  |              |         |           |    |        |              |               |           |        |       |       |           |      |                   |         |   |       |        |  |  |  |
| SOUTH BOX ELDER PICNIC AREA | 80169   | 0.05   | L                | FS           | 1        | 5         | 5           | J                | C            |         |           |    | 0      | p            |               | p         | 3      | p     |       |           |      |                   | 3       | 3 | 9     | H      |  |  |  |
| MAIN BOX ELDER P.A.-A       | 80169-A | 0.03   | L                | FS           | 1        | 5         | 5           | J                | C            |         |           |    | 0      | p            |               |           | 3      | p     |       |           |      |                   | 3       | 3 | 9     | H      |  |  |  |
| MAIN BOX ELDER P.A.-B       | 80169-B | 0.02   | L                | FS           | 1        | 5         | 5           | J                | C            |         |           |    | 0      | p            |               |           | 3      | p     |       |           |      |                   | 3       | 3 | 9     | H      |  |  |  |
| MAIN BOX ELDER P.A.-C       | 80169-C | 0.01   | L                | FS           | 1        | 5         | 5           | J                | C            |         |           |    | 0      | p            |               |           | 3      | p     |       |           |      |                   | 3       | 3 | 9     | H      |  |  |  |
| UPPER BOX ELDER P.A.-D      | 80169-D | 0.04   | L                | FS           | 1        | 5         | 5           | J                | C            |         |           |    | 0      | p            |               |           | 3      | p     |       |           |      |                   | 3       | 3 | 9     | H      |  |  |  |
| SOUTH WILLOW CANYON         | 80171   | 3.51   | L                | FS           | 1        | 3         | 3           | I                | C            |         |           |    | 0      | p            | p             |           | 3      |       |       |           |      |                   | 0       | 3 | 6     | H      |  |  |  |
| SUNSET CG                   | 80173   | 0.20   | L                | FS           | 1        | 3         | 3           | I                | C            |         |           |    | 0      | p            |               |           | 3      |       |       |           |      |                   | 0       | 3 | 6     | H      |  |  |  |
| RADAR SPRING 4X4            | 80174   | 0.30   | L                | FS           | 1        | 2         | 2           | J                | C            |         |           |    | 0      |              | p             |           | 2      |       |       |           |      |                   | 0       | 3 | 5     | M      |  |  |  |
| CHICKEN CREEK LOOP          | 80175   | 0.75   | L                | FS           | 1        | 2         | 2           | I                | C            |         |           |    | 0      |              | p             | p         | 3      |       |       |           |      |                   | 0       | 3 | 6     | H      |  |  |  |
| RICE STATION                | 80176   | 0.06   | L                | FS           | 1        | 2         | 2           | J                | C            |         | p         |    | 2      |              |               |           | 0      | p     |       |           |      |                   | 3       | 3 | 8     | H      |  |  |  |
| WARD CANYON                 | 80177   | 2.00   | C                | FS           | 1        | 4         | 3           | I                | C            | p       |           |    | 3      |              |               | p         | 3      |       |       |           |      |                   | 0       | 2 | 8     | H      |  |  |  |
| WARD CANYON                 | 80177   | 5.89   | C                | FS           | 1        | 5         | 3           | H                | C            | p       |           |    | 3      |              |               | p         | 3      |       |       |           |      |                   | 0       | 0 | 6     | M      |  |  |  |
| AQUA LOT                    | 80191   | 0.05   | L                | FS           | 1        | 5         | 5           | J                | C            |         |           |    | 0      | p            |               | p         | 3      | p     |       |           |      |                   | 3       | 3 | 9     | H      |  |  |  |
| TERRACES BOARDWALK-A        | 80191-A | 0.02   | L                | FS           | 1        | 5         | 5           | J                | C            |         |           |    | 0      | p            |               |           | 3      | p     |       |           |      |                   | 3       | 3 | 9     | H      |  |  |  |
| TERRACES BOARDWALK-B        | 80191-B | 0.01   | L                | FS           | 1        | 5         | 5           | J                | C            |         |           |    | 0      | p            |               |           | 3      | p     |       |           |      |                   | 3       | 3 | 9     | H      |  |  |  |
| TERRACES BOARDWALK-C        | 80191-C | 0.01   | L                | FS           | 1        | 5         | 5           | J                | C            |         |           |    | 0      | p            |               |           | 3      | p     |       |           |      |                   | 3       | 3 | 9     | H      |  |  |  |
| TERRACES BOARDWALK-D        | 80191-D | 0.01   | L                | FS           | 1        | 5         | 5           | J                | C            |         |           |    | 0      | p            |               |           | 3      | p     |       |           |      |                   | 3       | 3 | 9     | H      |  |  |  |
| TERRACES BOARDWALK-E        | 80191-E | 0.01   | L                | FS           | 1        | 5         | 5           | J                | C            |         |           |    | 0      | p            |               |           | 3      | p     |       |           |      |                   | 3       | 3 | 9     | H      |  |  |  |
| TERRACES BOARDWALK-F        | 80191-F | 0.02   | L                | FS           | 1        | 5         | 5           | J                | C            |         |           |    | 0      | p            |               |           | 3      | p     |       |           |      |                   | 3       | 3 | 9     | H      |  |  |  |
| ALBION PARKING LOT          | 80195   | 0.27   | L                | FS           | 1        | 5         | 5           | H                | C            |         |           |    | 0      | p            |               | p         | 3      | p     |       |           |      |                   | 3       | 3 | 9     | H      |  |  |  |
| PERUVIAN GULCH-2            | 80197   | 1.00   | L                | FS           | 1        | 2         | 2           | J                | C            |         |           | p  | 2      |              |               |           | 0      | p     |       |           |      |                   | 3       | 3 | 8     | H      |  |  |  |
| MILLCREEK GUARDSTATION      | 80205   | 0.05   | L                | FS           | 1        | 3         | 3           | I                | C            |         |           |    | 0      |              |               |           | 0      | p     |       |           |      |                   | 3       | 3 | 6     | H      |  |  |  |
| CHURCH FORK PICNIC AREA     | 80208   | 0.34   | L                | FS           | 1        | 5         | 5           | I                | C            |         |           |    | 0      | p            |               | p         | 3      | p     |       |           |      |                   | 3       | 3 | 9     | H      |  |  |  |
| MAPLE GROVE PARKING AREA    | 80210   | 0.04   | L                | FS           | 1        | 5         | 5           | I                | C            |         |           |    | 0      | p            |               |           | 3      | p     |       |           |      |                   | 3       | 3 | 9     | H      |  |  |  |
| CATHERINE PASS T.H          | 80211   | 0.02   | L                | FS           | 1        | 3         | 3           | I                | C            |         |           |    | 0      |              |               | p         | 3      |       |       |           |      |                   | 0       | 3 | 6     | H      |  |  |  |
| P. RIDGE 4X4                | 80212   | 0.20   | L                | FS           | 1        | 2         | 2           | J                | C            |         |           | p  | 2      |              |               |           | 0      | p     |       |           |      |                   | 3       | 3 | 8     | H      |  |  |  |
| GORDON ACCESS               | 80214   | 0.16   | L                | FS           | 1        | 3         | 3           | J                | C            | p       |           |    | 3      |              |               |           | 0      |       |       |           |      |                   | 0       | 3 | 6     | H      |  |  |  |
| FIRS REC. RES.              | 80215   | 0.50   | L                | FS           | 1        | 2         | 2           | I                | C            |         |           | p  | 2      |              |               |           | 0      | p     |       |           |      |                   | 3       | 3 | 8     | H      |  |  |  |
| WHITE PINE T.H              | 80219   | 0.08   | L                | FS           | 1        | 5         | 5           | I                | C            |         |           |    | 0      | p            |               | p         | 3      | p     |       |           |      |                   | 3       | 3 | 9     | H      |  |  |  |
| TANNERS FLAT C G            | 80220   | 0.28   | L                | FS           | 1        | 5         | 5           | I                | C            |         |           |    | 0      | p            |               |           | 3      | p     |       |           |      |                   | 3       | 3 | 9     | H      |  |  |  |
| TANNERS FLAT CG-A           | 80220-A | 0.13   | L                | FS           | 1        | 5         | 5           | I                | C            |         |           |    | 0      | p            |               |           | 3      | p     |       |           |      |                   | 3       | 3 | 9     | H      |  |  |  |
| TANNERS FLAT CG-B           | 80220-B | 0.07   | L                | FS           | 1        | 5         | 5           | I                | C            |         |           |    | 0      | p            |               |           | 3      | p     |       |           |      |                   | 3       | 3 | 9     | H      |  |  |  |
| TANNERS FLAT CG-C           | 80220-C | 0.14   | L                | FS           | 1        | 5         | 5           | I                | C            |         |           |    | 0      | p            |               |           | 3      | p     |       |           |      |                   | 3       | 3 | 9     | H      |  |  |  |
| TANNERS FLAT CG-D           | 80220-D | 0.28   | L                | FS           | 1        | 5         | 5           | I                | C            |         |           |    | 0      | p            |               |           | 3      | p     |       |           |      |                   | 3       | 3 | 9     | H      |  |  |  |
| ALBION BASIN CG             | 80221   | 0.63   | L                | FS           | 1        | 3         | 3           | I                | C            |         |           |    | 0      | p            | p             | p         | 3      | p     |       |           |      |                   | 3       | 3 | 9     | H      |  |  |  |
| ALBION BASIN SUMMER HOMES   | 80222   | 0.10   | L                | FS           | 1        | 2         | 2           | I                | C            | p       |           | p  | 3      |              |               |           | 0      | p     |       |           |      |                   | 3       | 3 | 9     | H      |  |  |  |
| ALBION BASIN SUMMER HOMES-A | 80222-A | 0.03   | L                | FS           | 1        | 2         | 2           | I                | C            | p       |           | p  | 3      |              |               |           | 0      | p     |       |           |      |                   | 3       | 3 | 9     | H      |  |  |  |
| SOLITUDE CUT OFF            | 80223   | 0.20   | L                | FS           | 1        | 2         | 2           | I                | C            |         |           | p  | 2      |              |               |           | 0      | p     |       |           |      |                   | 3       | 3 | 8     | H      |  |  |  |
| PARLEYS FORK 4X4            | 80224   | 2.50   | L                | FS           | 1        | 2         | 2           | J                | C            |         |           |    | 0      |              |               |           | 0      | p     |       |           |      |                   | 3       | 3 | 6     | H      |  |  |  |
| LOWER BIG WATER T.H         | 80226   | 0.01   | L                | FS           | 1        | 4         | 4           | I                | C            |         |           |    | 0      |              |               | p         | 3      | p     |       |           |      |                   | 3       | 3 | 9     | H      |  |  |  |
| SILVER FORK                 | 80227   | 1.83   | L                | FS           | 1        | 2         | 2           | I                | C            | p       |           | p  | 3      |              |               | p         | 3      | p     |       |           |      |                   | 3       | 3 | 12    | H      |  |  |  |
| SILVER FORK-A               | 80227-A | 0.10   | L                | FS           | 1        | 2         | 2           | I                | C            | p       |           | p  | 3      |              |               |           | 0      | p     |       |           |      |                   | 3       | 3 | 9     | H      |  |  |  |
| FERGUSON WATER TANK         | 80228   | 0.10   | L                | FS           | 1        | 1         | 1           | I                | C            |         |           |    | 0      |              |               |           | 0      | p     |       |           |      |                   | 3       | 3 | 6     | H      |  |  |  |
| COLLINS LIFT TERMINAL       | 80229   | 0.10   | L                | FS           | 1        | 2         | 2           | J                | C            |         |           | p  | 2      |              |               |           | 0      | p     |       |           |      |                   | 3       | 3 | 8     | H      |  |  |  |
| WATSON BUILDING             | 80229-A | 0.02   | L                | FS           | 1        | 2         | 2           | J                | C            |         |           | p  | 2      |              |               |           | 0      | p     |       |           |      |                   | 3       | 3 | 8     | H      |  |  |  |
| MILL D REC. RES.            | 80230   | 0.47   | L                | FS           | 1        | 5         | 5           | I                | C            |         |           | p  | 2      |              |               |           | 0      | p     |       |           |      |                   | 3       | 3 | 8     | H      |  |  |  |
| MILL D REC. RES.-A          | 80230-A | 0.60   | L                | FS           | 1        | 5         | 5           | I                | C            |         |           | p  | 2      |              |               | p         | 3      | p     |       |           |      |                   | 3       | 3 | 11    | H      |  |  |  |
| MILL D REC. RES.-B          | 80230-B | 0.07   | L                | FS           | 1        | 5         | 5           | I                | C            |         |           | p  | 2      |              |               | p         | 3      | p     |       |           |      |                   | 3       | 3 | 11    | H      |  |  |  |
| EVERGREEN                   | 80231   | 0.01   | L                | FS           | 1        | 3         | 3           | J                | C            |         |           |    | 0      | p            |               | p         | 3      | p     |       |           |      |                   | 3       | 3 | 9     | H      |  |  |  |
| VALLEY GUN 4X4              | 80232   | 0.05   | L                | FS           | 1        | 2         | 2           | J                | C            |         |           | p  | 2      |              |               |           | 0      | p     |       |           |      |                   | 3       | 3 | 8     | H      |  |  |  |
| PERUVIAN GULCH              | 80233   | 2.10   | L                | FS           | 1        | 2         | 2           | J                | C            | p       |           | p  | 3      |              |               |           | 0      | p     |       |           |      |                   | 3       | 3 | 9     | H      |  |  |  |
| PERUVIAN GULCH-A            | 80233-A | 0.10   | L                | FS           | 1        | 2         | 2           | J                | C            | p       |           | p  | 3      |              |               |           | 0      | p     |       |           |      |                   | 3       | 3 | 9     | H      |  |  |  |
| GAD LIFT                    | 80233-B | 1.84   | L                | FS           | 1        | 2         | 2           | J                | C            |         |           | p  | 2      |              |               |           | 0      | p     |       |           |      |                   | 3       | 3 | 8     | H      |  |  |  |
| MID-GAD                     | 80233-C | 0.10   | L                | FS           | 1        | 2         | 2           | J                | C            |         |           | p  | 2      |              |               |           | 0      | p     |       |           |      |                   | 3       | 3 | 8     | H      |  |  |  |
| LITTLE CLOUD BASE TERMINAL  | 80233-D | 0.30   | L                | FS           | 1        | 2         | 2           | J                | C            |         |           | p  | 2      |              |               |           | 0      | p     |       |           |      |                   | 3       | 3 | 8     | H      |  |  |  |
| BABY THUNDER TERMINAL       | 80233-E | 0.30   | L                | FS           | 1        | 2         | 2           | J                | C            | p       |           | p  | 3      |              |               |           | 0      | p     |       |           |      |                   | 3       | 3 | 9     | H      |  |  |  |
| SNOWBIRD ENTRY #2           | 80235   | 0.10   | L                | FS           | 1        | 5         | 5           | H                | C            |         |           | p  | 2      |              |               |           | 0      | p     |       |           |      |                   | 3       | 3 | 8     | H      |  |  |  |
| NORTH FIREBREAK             | 80236   | 0.61   | L                | FS           | 1        | 2         | 2           | I                | C            |         |           |    | 0      |              |               | p         | 3      | p     |       | p         |      |                   | 3       | 3 | 9     | H      |  |  |  |
| NORTH FIREBREAK             | 80236   | 0.25   | L                | FS           | 1        | 2         | 2           | I                | C            |         |           |    | 0      |              |               | p         | 3      | p     |       | p         |      |                   | 3       | 3 | 9     | H      |  |  |  |
| NORTH FIREBREAK             | 80236   | 0.14   | L                | FS           | 1        | 2         | 2           | I                | C            |         |           |    | 0      |              |               | p         | 3      | p     |       | p         |      |                   | 3       | 3 | 9     | H      |  |  |  |
| NORTH FIREBREAK             | 80236   | 0.59   | L                | FS           | 1        | 2         | 2           | I                | C            |         |           |    | 0      |              |               | p         | 3      | p     |       | p         |      |                   | 3       | 3 | 9     | H      |  |  |  |
| NORTH FIREBREAK             | 80236   | 0.57   | L                | FS           | 1        | 2         | 2           | I                | C            |         |           |    | 0      |              |               | p         | 3      | p     |       | p         |      |                   | 3       | 3 | 9     | H      |  |  |  |
| FIR CREST PICNIC AREA       | 80237   | 0.04   | L                | FS           | 1        | 3         | 3           | J                | C            |         |           |    | 0      | p            |               |           | 3      |       |       |           |      |                   | 0       | 3 | 6     | H      |  |  |  |
| FIR CREST PICNIC AREA       | 80237-A | 0.01   | L                | FS           | 1        | 3         | 3           | J                | C            |         |           |    | 0      | p            |               |           | 3      | s     |       |           |      |                   | 0       | 3 | 6     | H      |  |  |  |
| FIR CREST PICNIC AREA       | 80237-B | 0.01   | L                | FS           | 1        | 3         | 3           | J                | C            |         |           |    | 0      | p            |               |           | 3      | s     |       |           |      |                   | 0       | 3 | 6     | H      |  |  |  |

| Table C.1 - Access           |         |         |                  |              |          |           |             |                  |              |         |           |    |        |              |               |           |        |        |       |           |        |                   |   |   |    |   |  |  |  |  |  |  |  |  |  |  |  |  |  |  |  |  |
|------------------------------|---------|---------|------------------|--------------|----------|-----------|-------------|------------------|--------------|---------|-----------|----|--------|--------------|---------------|-----------|--------|--------|-------|-----------|--------|-------------------|---|---|----|---|--|--|--|--|--|--|--|--|--|--|--|--|--|--|--|--|
| FSR                          | SEGMENT |         | Functional Class | Jurisdiction | District | ML        |             | SERVICE          |              | PRIVATE |           |    |        | PUBLIC       |               |           |        | ADMIN. |       |           |        |                   |   |   |    |   |  |  |  |  |  |  |  |  |  |  |  |  |  |  |  |  |
|                              | Name    | ID      | Length           |              |          | Objective | Operational | Level of Service | Service Life | Private | Agreement | SU | Rating | Dev Rec Site | Disp Rec Site | Trailhead | Rating | Admin  | Range | Min Right | Fire   | General FS-Timber |   |   |    |   |  |  |  |  |  |  |  |  |  |  |  |  |  |  |  |  |
|                              |         |         |                  |              |          |           |             |                  |              |         |           |    |        |              |               |           |        |        |       |           |        |                   |   |   |    |   |  |  |  |  |  |  |  |  |  |  |  |  |  |  |  |  |
|                              |         |         |                  |              |          |           |             |                  |              |         |           |    |        |              |               |           |        |        |       | OVERALL   |        |                   |   |   |    |   |  |  |  |  |  |  |  |  |  |  |  |  |  |  |  |  |
|                              |         |         |                  |              |          |           |             |                  |              |         |           |    |        |              |               |           |        |        |       | Value     | Rating |                   |   |   |    |   |  |  |  |  |  |  |  |  |  |  |  |  |  |  |  |  |
| RAIL ROAD GRADE              |         | 80238   | 0.30             | L            | FS       | 1         | 2           | 2                | I            | C       |           |    | p      | 2            |               |           |        | 0      | p     |           |        | 3                 | 3 | 8 | H  |   |  |  |  |  |  |  |  |  |  |  |  |  |  |  |  |  |
| ALTA LOOP 4X4                |         | 80239   | 5.32             | L            | FS       | 1         | 2           | 2                | J            | C       |           |    | p      | 2            |               |           |        | 0      | p     |           |        | 3                 | 3 | 8 | H  |   |  |  |  |  |  |  |  |  |  |  |  |  |  |  |  |  |
| GERMANIA LIFT TERMINAL       |         | 80239-A | 0.06             | L            | FS       | 1         | 2           | 2                | J            | C       |           |    | p      | 2            |               |           |        | 0      | p     |           |        | 3                 | 3 | 8 | H  |   |  |  |  |  |  |  |  |  |  |  |  |  |  |  |  |  |
| CECRET TUNNEL                |         | 80239-B | 0.15             | L            | FS       | 1         | 2           | 2                | J            | C       |           |    |        | 0            |               |           |        | 0      |       |           |        | 0                 | 3 | 3 | M  |   |  |  |  |  |  |  |  |  |  |  |  |  |  |  |  |  |
| TEMPLE QUARRY                |         | 80241   | 0.14             | L            | FS       | 1         | 5           | 5                | I            | C       |           |    |        | 0            | p             | p         | 3      | p      |       |           |        | 3                 | 3 | 9 | H  |   |  |  |  |  |  |  |  |  |  |  |  |  |  |  |  |  |
| ALBION LIFT                  |         | 80242   | 0.30             | L            | FS       | 1         | 2           | 2                | I            | C       |           |    | p      | 2            |               |           |        | 0      | p     |           |        |                   | 3 | 3 | 8  | H |  |  |  |  |  |  |  |  |  |  |  |  |  |  |  |  |
| ALBION LIFT-A                |         | 80242-A | 0.07             | L            | FS       | 1         | 2           | 2                | I            | C       |           |    | p      | 2            |               |           |        | 0      | p     |           |        |                   | 3 | 3 | 8  | H |  |  |  |  |  |  |  |  |  |  |  |  |  |  |  |  |
| CECRET LAKE SUBDIVISION      |         | 80243   | 0.40             | L            | FS       | 1         | 2           | 2                | J            | C       |           |    | p      | 2            |               |           |        | 0      |       |           |        |                   | 0 | 3 | 5  | H |  |  |  |  |  |  |  |  |  |  |  |  |  |  |  |  |
| CECRET LAKE SUBDIVISION-A    |         | 80243-A | 0.06             | L            | FS       | 1         | 2           | 2                | J            | C       | p         |    | p      | 3            |               |           |        | 0      | p     |           |        |                   | 3 | 3 | 9  | H |  |  |  |  |  |  |  |  |  |  |  |  |  |  |  |  |
| CECRET LAKE SUBDIVISION-B    |         | 80243-B | 0.10             | L            | FS       | 1         | 2           | 2                | J            | C       | p         |    | p      | 3            |               |           |        | 0      | p     |           |        |                   | 3 | 3 | 9  | H |  |  |  |  |  |  |  |  |  |  |  |  |  |  |  |  |
| BOUNTIFUL PEAK C G           |         | 80244   | 0.51             | L            | FS       | 1         | 3           | 3                | I            | C       |           |    |        | 0            | p             |           | 3      |        |       |           |        |                   | 0 | 3 | 6  | H |  |  |  |  |  |  |  |  |  |  |  |  |  |  |  |  |
| BOUNTIFUL PK. PICNIC AREA    |         | 80245   | 0.06             | L            | FS       | 1         | 3           | 3                | I            | C       |           |    |        | 0            | p             |           | 3      |        |       |           |        |                   | 0 | 3 | 6  | H |  |  |  |  |  |  |  |  |  |  |  |  |  |  |  |  |
| CLOVER SPRINGS               |         | 80246   | 0.01             | L            | FS       | 1         | 4           | 4                | J            | C       |           |    |        | 0            | p             |           | 3      | p      |       |           |        |                   | 3 | 3 | 9  | H |  |  |  |  |  |  |  |  |  |  |  |  |  |  |  |  |
| CLOVER SPRINGS               |         | 80246-A | 0.01             | L            | FS       | 1         | 4           | 4                | J            | C       |           |    |        | 0            | p             |           | 3      | p      |       |           |        |                   | 3 | 3 | 9  | H |  |  |  |  |  |  |  |  |  |  |  |  |  |  |  |  |
| CLOVER SPRINGS               |         | 80246-B | 0.01             | L            | FS       | 1         | 4           | 4                | J            | C       |           |    |        | 0            | p             |           | 3      | p      |       |           |        |                   | 3 | 3 | 9  | H |  |  |  |  |  |  |  |  |  |  |  |  |  |  |  |  |
| MOUNT OLYMPUS T.H            |         | 80247   | 0.10             | L            | FS       | 1         | 5           | 5                | J            | C       |           |    |        | 0            |               | p         | 3      | p      |       |           |        |                   | 3 | 3 | 9  | H |  |  |  |  |  |  |  |  |  |  |  |  |  |  |  |  |
| PARRISH CREEK                |         | 80249   | 1.08             | L            | FS       | 1         | 2           | 2                | I            | C       |           |    |        | 0            |               | p         | 3      |        |       |           |        |                   | 0 | 3 | 6  | H |  |  |  |  |  |  |  |  |  |  |  |  |  |  |  |  |
| LOWER PARISH PLOTS LOOP      |         | 80250   | 1.00             | L            | FS       | 1         | 2           | 2                | I            | C       |           |    |        | 0            |               | p         | 3      |        |       |           |        |                   | 0 | 3 | 6  | H |  |  |  |  |  |  |  |  |  |  |  |  |  |  |  |  |
| ALBION ALPS                  |         | 80251   | 1.30             | L            | FS       | 1         | 2           | 2                | J            | C       |           | p  |        | 2            |               |           |        | 0      | p     |           |        |                   | 3 | 3 | 8  | H |  |  |  |  |  |  |  |  |  |  |  |  |  |  |  |  |
| ALBION ALPS                  |         | 80251   | 0.20             | L            | FS       | 1         | 3           | 3                | J            | C       |           | p  |        | 2            |               |           |        | 0      | p     |           |        |                   | 3 | 3 | 8  | H |  |  |  |  |  |  |  |  |  |  |  |  |  |  |  |  |
| NORTH CANYON T.H             |         | 80252   | 0.05             | L            | FS       | 1         | 2           | 2                | J            | C       |           |    |        | 0            |               | p         | 3      |        |       |           |        |                   | 0 | 3 | 6  | H |  |  |  |  |  |  |  |  |  |  |  |  |  |  |  |  |
| RED BUTTE                    |         | 80253   | 0.96             | L            | FS       | 1         | 2           | 2                | I            | C       |           |    |        | 0            |               |           | 0      | p      |       |           |        |                   | 3 | 3 | 6  | H |  |  |  |  |  |  |  |  |  |  |  |  |  |  |  |  |
| RED BUTTE                    |         | 80253   | 1.78             | L            | FS       | 1         | 2           | 2                | I            | C       |           |    |        | 0            |               |           | 0      | p      |       |           |        |                   | 3 | 3 | 6  | H |  |  |  |  |  |  |  |  |  |  |  |  |  |  |  |  |
| BOUNTIFUL PEAK REC. RES.     |         | 80254   | 0.20             | L            | FS       | 1         | 2           | 2                | J            | C       |           | p  |        | 2            |               |           | 0      | p      |       |           |        |                   | 3 | 3 | 8  | H |  |  |  |  |  |  |  |  |  |  |  |  |  |  |  |  |
| BOUNTIFUL PK LOWER REC R     |         | 80255   | 0.30             | L            | FS       | 1         | 2           | 2                | J            | C       |           | p  |        | 2            |               |           | 0      | p      |       |           |        |                   | 3 | 3 | 8  | H |  |  |  |  |  |  |  |  |  |  |  |  |  |  |  |  |
| BOUNTIFUL PK LOWER REC R-A   |         | 80255-A | 0.10             | L            | FS       | 1         | 2           | 2                | J            | C       |           | p  |        | 2            |               |           | 0      | s      |       |           |        |                   | 0 | 3 | 5  | H |  |  |  |  |  |  |  |  |  |  |  |  |  |  |  |  |
| WATER TANK                   |         | 80256   | 0.20             | L            | FS       | 1         | 2           | 2                | I            | C       |           |    |        | 0            |               |           | 0      | p      |       |           |        |                   | 3 | 3 | 6  | H |  |  |  |  |  |  |  |  |  |  |  |  |  |  |  |  |
| FOUNDATION LOOP              |         | 80257   | 0.27             | L            | FS       | 1         | D           | 2                | I            | C       |           |    |        | 0            | p             |           | 3      |        |       |           |        |                   | 0 | 0 | 3  | M |  |  |  |  |  |  |  |  |  |  |  |  |  |  |  |  |
| FOUNDATION LOOP-A            |         | 80257-A | 0.10             | L            | FS       | 1         | D           | 2                | I            | C       |           |    |        | 0            |               | p         | 2      |        |       |           |        |                   | 0 | 0 | 2  | L |  |  |  |  |  |  |  |  |  |  |  |  |  |  |  |  |
| UPPER BIG WATER T.H          |         | 80258   | 0.03             | L            | FS       | 1         | 4           | 4                | I            | C       |           |    |        | 0            |               | p         | 3      | p      |       |           |        |                   | 3 | 3 | 9  | H |  |  |  |  |  |  |  |  |  |  |  |  |  |  |  |  |
| SMITH LAKE 4X4               |         | 80259   | 0.11             | L            | FS       | 1         | 2           | 2                | J            | C       |           |    |        | 0            | p             |           | 3      |        |       |           |        |                   | 0 | 3 | 6  | H |  |  |  |  |  |  |  |  |  |  |  |  |  |  |  |  |
| SMITH LAKE 4X4               |         | 80259   | 0.08             | L            | FS       | 1         | 2           | 2                | J            | C       |           |    |        | 0            | p             |           | 3      | p      |       |           |        |                   | 3 | 3 | 9  | H |  |  |  |  |  |  |  |  |  |  |  |  |  |  |  |  |
| SMITH LAKE 4X4               |         | 80259   | 0.10             | L            | FS       | 1         | 2           | 2                | J            | C       |           |    |        | 0            | p             |           | 3      | p      |       |           |        |                   | 3 | 3 | 9  | H |  |  |  |  |  |  |  |  |  |  |  |  |  |  |  |  |
| SMITH LAKE 4X4               |         | 80259   | 1.14             | L            | FS       | 1         | 2           | 2                | J            | C       |           |    |        | 0            | p             |           | 3      | p      |       |           |        |                   | 3 | 3 | 9  | H |  |  |  |  |  |  |  |  |  |  |  |  |  |  |  |  |
| HOLMES CREEK                 |         | 80260   | 1.39             | L            | FS       | 1         | 2           | 2                | I            | C       | p         |    |        | 3            |               |           | 0      | p      |       |           |        |                   | 3 | 3 | 9  | H |  |  |  |  |  |  |  |  |  |  |  |  |  |  |  |  |
| LAYTON WATER TANK            |         | 80261   | 0.10             | L            | FS       | 1         | 2           | 2                | I            | C       |           | p  |        | 2            |               |           | 0      | p      |       |           |        |                   | 3 | 3 | 8  | H |  |  |  |  |  |  |  |  |  |  |  |  |  |  |  |  |
| WEBB FRONT                   |         | 80262   | 0.50             | L            | FS       | 1         | 2           | 2                | I            | C       |           |    |        | 0            |               |           | 0      | p      |       | p         |        |                   | 3 | 3 | 6  | H |  |  |  |  |  |  |  |  |  |  |  |  |  |  |  |  |
| BURCH HOLLOW T.H             |         | 80263   | 0.05             | L            | FS       | 1         | 3           | 3                | J            | C       |           |    |        | 0            |               | p         | 3      | p      |       |           |        |                   | 3 | 3 | 9  | H |  |  |  |  |  |  |  |  |  |  |  |  |  |  |  |  |
| ARTHURS LOOP 4X4             |         | 80264   | 0.44             | L            | FS       | 1         | 2           | 2                | I            | C       |           |    |        | 0            |               | p         | 2      | p      |       |           |        |                   | 3 | 3 | 8  | H |  |  |  |  |  |  |  |  |  |  |  |  |  |  |  |  |
| ARTHURS FORK 4X4             |         | 80265   | 0.78             | L            | FS       | 1         | 2           | 2                | J            | C       |           |    |        | 0            |               | p         | 2      | p      |       |           |        |                   | 3 | 3 | 8  | H |  |  |  |  |  |  |  |  |  |  |  |  |  |  |  |  |
| ALEXANDER BASIN              |         | 80267   | 0.04             | L            | FS       | 1         | 3           | 3                | J            | C       |           |    |        | 0            | p             | p         | 3      | p      |       |           |        |                   | 3 | 3 | 9  | H |  |  |  |  |  |  |  |  |  |  |  |  |  |  |  |  |
| LAMBS CANYON T.H             |         | 80268   | 0.02             | L            | FS       | 1         | 3           | 3                | J            | C       |           |    |        | 0            |               | p         | 3      | p      |       |           |        |                   | 3 | 3 | 9  | H |  |  |  |  |  |  |  |  |  |  |  |  |  |  |  |  |
| RATTLESNAKE T.H              |         | 80269   | 0.03             | L            | FS       | 1         | 3           | 3                | J            | C       |           |    |        | 0            |               | p         | 3      | p      |       |           |        |                   | 3 | 3 | 9  | H |  |  |  |  |  |  |  |  |  |  |  |  |  |  |  |  |
| CECRET LAKE T.H              |         | 80270   | 0.04             | L            | FS       | 1         | 4           | 4                | J            | C       |           |    |        | 0            | p             | p         | 3      | p      |       |           |        |                   | 3 | 3 | 9  | H |  |  |  |  |  |  |  |  |  |  |  |  |  |  |  |  |
| LISA FALLS T.H               |         | 80271   | 0.02             | L            | FS       | 1         | 3           | 3                | J            | C       |           |    |        | 0            |               | p         | 3      | p      |       |           |        |                   | 3 | 3 | 9  | H |  |  |  |  |  |  |  |  |  |  |  |  |  |  |  |  |
| REYNOLDS FLAT                |         | 80272   | 0.14             | L            | FS       | 1         | 4           | 4                | J            | C       |           |    |        | 0            |               | p         | 3      | p      |       |           |        |                   | 3 | 3 | 9  | H |  |  |  |  |  |  |  |  |  |  |  |  |  |  |  |  |
| CARDIFF FORK T.H             |         | 80274   | 0.07             | L            | FS       | 1         | 5           | 5                | J            | C       |           |    |        | 0            |               | p         | 3      | p      |       |           |        |                   | 3 | 3 | 9  | H |  |  |  |  |  |  |  |  |  |  |  |  |  |  |  |  |
| PARRISH ACCESS               |         | 80275   | 0.15             | L            | FS       | 1         | 4           | 4                | I            | C       |           |    |        | 0            |               | p         | 3      |        |       |           |        |                   | 0 | 3 | 6  | H |  |  |  |  |  |  |  |  |  |  |  |  |  |  |  |  |
| NEFF'S CANYON T.H            |         | 80276   | 0.12             | L            | FS       | 1         | 4           | 4                | I            | C       |           |    |        | 0            |               | p         | 3      | p      |       |           |        |                   | 3 | 3 | 9  | H |  |  |  |  |  |  |  |  |  |  |  |  |  |  |  |  |
| NEFF'S CANYON                |         | 80277   | 0.40             | L            | FS       | 1         | 2           | 2                | J            | C       |           | p  |        | 2            |               | p         | 3      | p      |       |           |        |                   | 3 | 3 | 11 | H |  |  |  |  |  |  |  |  |  |  |  |  |  |  |  |  |
| MILL D NORTH FORK T.H        |         | 80278   | 0.06             | L            | FS       | 1         | 4           | 4                | J            | C       |           |    |        | 0            |               | p         | 3      | p      |       |           |        |                   | 3 | 3 | 9  | H |  |  |  |  |  |  |  |  |  |  |  |  |  |  |  |  |
| SHOOTING RANGE               |         | 80279   | 0.07             | L            | FS       | 1         | 3           | 3                | I            | C       |           | p  |        | 2            |               |           | 0      | p      |       |           |        |                   | 3 | 3 | 8  | H |  |  |  |  |  |  |  |  |  |  |  |  |  |  |  |  |
| NORTH FORK GRAVEL PIT        |         | 80282   | 0.20             | L            | FS       | 1         | 3           | 3                | I            | C       | p         |    |        | 2            |               |           | 0      | p      |       |           |        |                   | 3 | 3 | 8  | H |  |  |  |  |  |  |  |  |  |  |  |  |  |  |  |  |
| SNOWBIRD ENTRY #1            |         | 80287   | 0.70             | L            | FS       | 1         | 5           | 5                | H            | C       |           | p  |        | 2            |               |           | 0      | p      |       |           |        |                   | 3 | 3 | 8  | H |  |  |  |  |  |  |  |  |  |  |  |  |  |  |  |  |
| BASE ROAD                    |         | 80287-A | 0.20             | L            | FS       | 1         | 5           | 5                | H            | C       |           | p  |        | 2            |               |           | 0      | p      |       |           |        |                   | 3 | 3 | 8  | H |  |  |  |  |  |  |  |  |  |  |  |  |  |  |  |  |
| BABY THUNDER                 |         | 80289   | 0.40             | L            | FS       | 1         | 2           | 2                | J            | C       |           | p  |        | 2            |               |           | 0      | p      |       |           |        |                   | 3 | 3 | 8  | H |  |  |  |  |  |  |  |  |  |  |  |  |  |  |  |  |
| SUPREME BOTTOM TERMINAL      |         | 80298   | 0.10             | L            | FS       | 1         | 2           | 2                | I            | C       |           | p  |        | 2            |               |           | 0      | p      |       |           |        |                   | 3 | 3 | 8  | H |  |  |  |  |  |  |  |  |  |  |  |  |  |  |  |  |
| TICKET OFFICE                |         | 80325   | 0.16             | L            | FS       | 1         | 3           | 3                | J            | C       |           | p  |        | 2            |               |           | 0      | p      |       |           |        |                   | 3 | 3 | 8  | H |  |  |  |  |  |  |  |  |  |  |  |  |  |  |  |  |
| ALTA ADMINISTRATION BUILDING |         | 80325-A | 0.03             | L            | FS       | 1         | 3           | 3                | J            | C       |           | p  |        | 2            |               |           | 0      | p      |       |           |        |                   | 3 | 3 | 8  | H |  |  |  |  |  |  |  |  |  |  |  |  |  |  |  |  |
| MINE BUILDING                |         | 80325-B | 0.04             | L            | FS       | 1         | 3           | 3                | J            | C       |           | p  |        | 2            |               |           | 0      | p      |       |           |        |                   | 3 | 3 | 8  | H |  |  |  |  |  |  |  |  |  |  |  |  |  |  |  |  |
| SNOW MAKING                  |         | 80326   | 0.60             | L            | FS       | 1         | 2           | 2                | J            | C       |           | p  |        | 2            |               |           | 0      | p      |       |           |        |                   | 3 | 3 | 8  | H |  |  |  |  |  |  |  |  |  |  |  |  |  |  |  |  |
| SNOWBIRD MAINTENANCE SHOP    |         | 80326-A | 0.10             | L            | FS       | 1         | 5           | 5                | H            | C       |           | p  |        | 2            |               |           | 0      | p      |       |           |        |                   | 3 | 3 | 8  | H |  |  |  |  |  |  |  |  |  |  |  |  |  |  |  |  |
| SNOW CAT PARKING             |         | 80326-B | 0.10             | L            | FS       | 1         | 3           | 3                | J            | C       |           | p  |        | 2            |               |           | 0      | p      |       |           |        |                   | 3 | 3 | 8  | H |  |  |  |  |  |  |  |  |  |  |  |  |  |  |  |  |
| MAGPIE OB/3                  |         | 80333   | 0.75             | L            | FS       | 1         | 2           | 2                | J            | C       |           |    |        | 0            |               | p         | 2      | s      | s     |           |        |                   | 0 | 3 | 5  | M |  |  |  |  |  |  |  |  |  |  |  |  |  |  |  |  |
| ALF'S                        |         | 80358   | 0.67             | L            | FS       | 1         | 2           | 2                | I            | C       |           | p  |        | 2            |               |           | 0      | p      |       |           |        |                   | 3 | 3 | 8  | H |  |  |  |  |  |  |  |  |  |  |  |  |  |  |  |  |

| Table C.1 - Access         |         |        |                  |              |          |           |             |                  |              |         |           |    |        |              |               |           |        |        |              |           |         |                   |   |    |   |  |  |  |  |  |  |  |  |  |  |  |  |  |  |  |  |  |  |
|----------------------------|---------|--------|------------------|--------------|----------|-----------|-------------|------------------|--------------|---------|-----------|----|--------|--------------|---------------|-----------|--------|--------|--------------|-----------|---------|-------------------|---|----|---|--|--|--|--|--|--|--|--|--|--|--|--|--|--|--|--|--|--|
| FSR                        | SEGMENT |        | Functional Class | Jurisdiction | District | ML        |             | SERVICE          |              | PRIVATE |           |    |        | PUBLIC       |               |           |        | ADMIN. |              |           |         |                   |   |    |   |  |  |  |  |  |  |  |  |  |  |  |  |  |  |  |  |  |  |
| Name                       | ID      | Length |                  |              |          | Objective | Operational | Level of Service | Service Life | Private | Agreement | SU | Rating | Dev Rec Site | Disp Rec Site | Trailhead | Rating | Admin  | Range        | Min Right | Fire    | General FS-Timber |   |    |   |  |  |  |  |  |  |  |  |  |  |  |  |  |  |  |  |  |  |
|                            |         |        |                  |              |          |           |             |                  |              |         |           |    |        |              |               |           |        |        |              |           |         |                   |   |    |   |  |  |  |  |  |  |  |  |  |  |  |  |  |  |  |  |  |  |
|                            |         |        |                  |              |          |           |             |                  |              |         |           |    |        |              |               |           |        |        | Connectivity |           | OVERALL |                   |   |    |   |  |  |  |  |  |  |  |  |  |  |  |  |  |  |  |  |  |  |
|                            |         |        |                  |              |          |           |             |                  |              |         |           |    |        |              |               |           |        |        |              | Value     | Rating  |                   |   |    |   |  |  |  |  |  |  |  |  |  |  |  |  |  |  |  |  |  |  |
| CECRET LIFT                | 80358-A | 0.05   | L                | FS           | 1        | 2         | 2           | I                | C            |         |           | p  | 2      |              |               |           | 0      | p      |              |           |         | 3                 | 3 | 8  | H |  |  |  |  |  |  |  |  |  |  |  |  |  |  |  |  |  |  |
| E FK SUMMER HOME           | 80401   | 0.30   | L                | FS           | 1        | 2         | 2           | I                | C            | p       |           |    | 3      |              |               |           | 0      | p      |              |           |         | 3                 | 3 | 9  | H |  |  |  |  |  |  |  |  |  |  |  |  |  |  |  |  |  |  |
| MILL F E FK                | 80402   | 1.75   | L                | FS           | 1        | 2         | 2           | I                | C            | p       |           |    | 3      |              |               |           | 0      | p      |              |           |         | 3                 | 3 | 9  | H |  |  |  |  |  |  |  |  |  |  |  |  |  |  |  |  |  |  |
| MILL F E FK-A              | 80402-A | 0.10   | L                | FS           | 1        | 2         | 2           | I                | C            | p       |           |    | 3      |              |               |           | 0      | p      |              |           |         | 3                 | 3 | 9  | H |  |  |  |  |  |  |  |  |  |  |  |  |  |  |  |  |  |  |
| SOLITUDE                   | 80403   | 1.30   | L                | FS           | 1        | 2         | 2           | J                | C            | p       |           | p  | 3      |              |               |           | 0      | p      |              |           |         | 3                 | 3 | 9  | H |  |  |  |  |  |  |  |  |  |  |  |  |  |  |  |  |  |  |
| LOWER SOLITUDE PARKING     | 80418   | 0.30   | L                | FS           | 1        | 5         | 5           | I                | C            |         |           | p  | 2      |              |               | p         | 3      | p      |              |           |         | 3                 | 3 | 11 | H |  |  |  |  |  |  |  |  |  |  |  |  |  |  |  |  |  |  |
| ROUNDHOUSE                 | 80420   | 0.05   | L                | FS           | 1        | 2         | 2           | J                | C            |         |           | p  | 2      |              |               |           | 0      | p      |              |           |         | 3                 | 3 | 8  | H |  |  |  |  |  |  |  |  |  |  |  |  |  |  |  |  |  |  |
| SOLITUDE 1A                | 80421   | 0.05   | L                | FS           | 1        | 2         | 2           | I                | C            |         |           | p  | 2      |              |               |           | 0      | p      |              |           |         | 3                 | 3 | 8  | H |  |  |  |  |  |  |  |  |  |  |  |  |  |  |  |  |  |  |
| SILVER LAKE PARKING        | 80423   | 0.10   | L                | FS           | 1        | 5         | 5           | I                | C            |         |           | p  | 2      | p            |               | p         | 3      | p      |              |           |         | 3                 | 3 | 11 | H |  |  |  |  |  |  |  |  |  |  |  |  |  |  |  |  |  |  |
| SNAKE CREEK                | 80434   | 0.30   | L                | FS           | 1        | 2         | 2           | J                | C            | p       |           | p  | 3      |              |               |           | 0      | p      |              |           |         | 3                 | 3 | 9  | H |  |  |  |  |  |  |  |  |  |  |  |  |  |  |  |  |  |  |
| GREAT WESTERN LIFT         | 80435   | 1.60   | L                | FS           | 1        | 2         | 2           | J                | C            |         |           | p  | 2      |              |               |           | 0      | p      |              |           |         | 3                 | 3 | 8  | H |  |  |  |  |  |  |  |  |  |  |  |  |  |  |  |  |  |  |
| MAJESTIC                   | 80436   | 0.70   | L                | FS           | 1        | 2         | 2           | J                | C            | p       |           | p  | 3      |              |               |           | 0      | p      |              |           |         | 3                 | 3 | 9  | H |  |  |  |  |  |  |  |  |  |  |  |  |  |  |  |  |  |  |
| MAJESTIC-A                 | 80436-A | 0.30   | L                | FS           | 1        | 2         | 2           | J                | C            | p       |           | p  | 3      |              |               |           | 0      | p      |              |           |         | 3                 | 3 | 9  | H |  |  |  |  |  |  |  |  |  |  |  |  |  |  |  |  |  |  |
| MAJESTIC-B                 | 80436-B | 0.04   | L                | FS           | 1        | 2         | 2           | J                | C            | p       |           | p  | 3      |              |               |           | 0      | p      |              |           |         | 3                 | 3 | 9  | H |  |  |  |  |  |  |  |  |  |  |  |  |  |  |  |  |  |  |
| MILL CANYON ROAD           | 80437   | 0.21   | L                | FS           | 1        | 3         | 2           | J                | C            |         |           |    | 0      |              |               |           | 0      | p      |              |           |         | 3                 | 2 | 5  | M |  |  |  |  |  |  |  |  |  |  |  |  |  |  |  |  |  |  |
| MILL CANYON ROAD           | 80437   | 0.17   | L                | FS           | 1        | 3         | 3           | J                | C            |         |           |    | 0      |              |               |           | 0      | p      |              |           |         | 3                 | 3 | 6  | H |  |  |  |  |  |  |  |  |  |  |  |  |  |  |  |  |  |  |
| MILL CANYON ROAD           | 80437   | 0.15   | L                | FS           | 1        | 3         | 3           | J                | C            |         |           |    | 0      |              |               |           | 0      | p      |              |           |         | 3                 | 3 | 6  | H |  |  |  |  |  |  |  |  |  |  |  |  |  |  |  |  |  |  |
| MAIN ALTA ENTRY            | 80439   | 0.33   | L                | FS           | 1        | 5         | 5           | H                | C            |         |           | p  | 2      |              |               |           | 0      | p      |              |           |         | 3                 | 3 | 8  | H |  |  |  |  |  |  |  |  |  |  |  |  |  |  |  |  |  |  |
| SHEPARD PEAK               | 80445   | 0.20   | L                | FS           | 1        | 3         | 3           | J                | C            |         |           |    | 0      |              |               |           | 0      | p      |              |           |         | 3                 | 3 | 6  | H |  |  |  |  |  |  |  |  |  |  |  |  |  |  |  |  |  |  |
| SHEPARD CREEK              | 80489   | 1.30   | L                | FS           | 1        | 2         | 2           | I                | C            |         |           |    | 0      |              |               |           | 0      | p      |              |           | p       | 3                 | 3 | 6  | H |  |  |  |  |  |  |  |  |  |  |  |  |  |  |  |  |  |  |
| SPRING RD NORTH            | 80502   | 0.44   | L                | FS           | 1        | 2         | 2           | I                | C            | p       |           |    | 3      |              |               |           | 0      |        |              |           |         | 0                 | 3 | 6  | H |  |  |  |  |  |  |  |  |  |  |  |  |  |  |  |  |  |  |
| SPRING RD SOUTH            | 80503   | 0.18   | L                | FS           | 1        | 2         | 2           | I                | C            |         |           |    | 0      |              |               |           | 0      |        |              |           |         | 0                 | 3 | 3  | M |  |  |  |  |  |  |  |  |  |  |  |  |  |  |  |  |  |  |
| DAVENPORT T.H              | 80529   | 0.02   | L                | FS           | 1        | 3         | 3           | J                | C            |         |           |    | 0      |              | p             | p         | 3      | p      |              |           |         | 3                 | 3 | 9  | H |  |  |  |  |  |  |  |  |  |  |  |  |  |  |  |  |  |  |
| BIG HOLLOW-80530           | 80530   | 0.23   | L                | FS           | 1        | 2         | 2           | J                | C            |         |           |    | 0      |              | p             | p         | 3      | p      | p            |           |         | 3                 | 3 | 9  | H |  |  |  |  |  |  |  |  |  |  |  |  |  |  |  |  |  |  |
| MARTIN FORK T.H            | 80534   | 0.06   | L                | FS           | 1        | 2         | 2           | J                | C            |         |           |    | 0      |              |               | p         | 3      |        |              |           |         | 0                 | 3 | 6  | H |  |  |  |  |  |  |  |  |  |  |  |  |  |  |  |  |  |  |
| WEST CANYON T.H            | 80536   | 0.02   | L                | FS           | 1        | 2         | 2           | J                | C            |         |           |    | 0      |              | p             | p         | 3      | s      | p            |           |         | 2                 | 3 | 8  | H |  |  |  |  |  |  |  |  |  |  |  |  |  |  |  |  |  |  |
| O P MILLER T.H             | 80537   | 0.09   | L                | FS           | 1        | 3         | 3           | J                | C            |         |           |    | 0      | p            | p             | p         | 3      | p      |              |           |         | 3                 | 3 | 9  | H |  |  |  |  |  |  |  |  |  |  |  |  |  |  |  |  |  |  |
| WEST CANYON                | 80538   | 0.76   | L                | FS           | 1        | 2         | 2           | I                | C            |         |           |    | 0      |              | p             | p         | 3      | s      | p            |           |         | 2                 | 3 | 8  | H |  |  |  |  |  |  |  |  |  |  |  |  |  |  |  |  |  |  |
| NORTH FORK NORTH WILLOW    | 80539   | 0.64   | L                | FS           | 1        | 2         | 2           | I                | C            |         |           |    | 0      |              | p             |           | 2      | s      | p            |           |         | 2                 | 3 | 7  | M |  |  |  |  |  |  |  |  |  |  |  |  |  |  |  |  |  |  |
| ROCK CANYON                | 80540   | 0.80   | L                | FS           | 1        | 2         | 2           | I                | C            | p       |           |    | 3      |              | p             |           | 2      |        |              |           |         | 0                 | 3 | 8  | H |  |  |  |  |  |  |  |  |  |  |  |  |  |  |  |  |  |  |
| BROONS CANYON CREEK        | 80541   | 0.33   | L                | FS           | 1        | 1         | 1           | I                | C            |         |           |    | 0      |              |               |           | 0      | p      | p            |           |         | 3                 | 3 | 6  | H |  |  |  |  |  |  |  |  |  |  |  |  |  |  |  |  |  |  |
| DAVENPORT                  | 80542   | 1.02   | L                | FS           | 1        | 2         | 2           | I                | C            |         |           |    | 0      |              | p             | p         | 3      | s      | p            |           |         | 2                 | 3 | 8  | H |  |  |  |  |  |  |  |  |  |  |  |  |  |  |  |  |  |  |
| MAGPIE CANYON              | 80543   | 0.65   | L                | FS           | 1        | 2         | 2           | I                | C            |         |           |    | 0      |              | p             | s         | 2      | s      | p            |           |         | 2                 | 3 | 7  | M |  |  |  |  |  |  |  |  |  |  |  |  |  |  |  |  |  |  |
| ROUND CANYON               | 80544   | 1.51   | L                | FS           | 1        | 1         | 1           | I                | C            |         |           |    | 0      |              |               |           | 0      | p      | p            |           |         | 3                 | 3 | 6  | H |  |  |  |  |  |  |  |  |  |  |  |  |  |  |  |  |  |  |
| BOX CANYON                 | 80545   | 1.38   | L                | FS           | 1        | 2         | 2           | I                | C            |         |           |    | 0      |              |               |           | 0      | p      | p            |           |         | 3                 | 3 | 6  | H |  |  |  |  |  |  |  |  |  |  |  |  |  |  |  |  |  |  |
| PASS CANYON                | 80546   | 1.75   | L                | FS           | 1        | 2         | 2           | J                | C            |         |           |    | 0      |              |               |           | 0      | p      | p            |           |         | 3                 | 3 | 6  | H |  |  |  |  |  |  |  |  |  |  |  |  |  |  |  |  |  |  |
| COTTONWOOD CG              | 80548   | 0.03   | L                | FS           | 1        | 3         | 3           | I                | C            |         |           |    | 0      | p            |               |           | 3      | s      |              |           |         | 0                 | 3 | 6  | H |  |  |  |  |  |  |  |  |  |  |  |  |  |  |  |  |  |  |
| INTAKE CG                  | 80549   | 0.10   | L                | FS           | 1        | 3         | 3           | I                | C            |         |           |    | 0      | p            |               |           | 3      | s      |              |           |         | 0                 | 3 | 6  | H |  |  |  |  |  |  |  |  |  |  |  |  |  |  |  |  |  |  |
| BOY SCOUT CG               | 80550   | 0.18   | L                | FS           | 1        | 3         | 3           | I                | C            |         |           |    | 0      | p            |               | p         | 3      | s      |              |           |         | 0                 | 3 | 6  | H |  |  |  |  |  |  |  |  |  |  |  |  |  |  |  |  |  |  |
| SOUTH WILLOW GUARD STATION | 80551   | 0.10   | L                | FS           | 1        | 2         | 2           | J                | C            |         |           |    | 0      |              |               |           | 0      | p      |              |           |         | 3                 | 3 | 6  | H |  |  |  |  |  |  |  |  |  |  |  |  |  |  |  |  |  |  |
| MONUMENT CANYON            | 80552   | 1.10   | L                | FS           | 1        | 1         | 1           | I                | C            |         |           |    | 0      |              |               |           | 0      | p      | p            |           |         | 3                 | 3 | 6  | H |  |  |  |  |  |  |  |  |  |  |  |  |  |  |  |  |  |  |
| LOOP CG                    | 80553   | 0.83   | L                | FS           | 1        | 3         | 3           | I                | C            |         |           |    | 0      | p            |               | p         | 3      | s      |              |           |         | 0                 | 3 | 6  | H |  |  |  |  |  |  |  |  |  |  |  |  |  |  |  |  |  |  |
| LOOP CG-A                  | 80553-A | 0.05   | L                | FS           | 1        | 3         | 3           | J                | C            |         |           |    | 0      | p            |               | p         | 3      | p      |              |           |         | 3                 | 3 | 9  | H |  |  |  |  |  |  |  |  |  |  |  |  |  |  |  |  |  |  |
| LOOP CG.-B                 | 80553-B | 0.06   | L                | FS           | 1        | 3         | 3           | J                | C            |         |           |    | 0      | p            |               | p         | 3      | p      |              |           |         | 3                 | 3 | 9  | H |  |  |  |  |  |  |  |  |  |  |  |  |  |  |  |  |  |  |
| BEAR FORK                  | 80554   | 1.80   | L                | FS           | 1        | 2         | 2           | I                | C            |         |           |    | 0      |              | p             | p         | 3      | s      | p            |           |         | 2                 | 3 | 8  | H |  |  |  |  |  |  |  |  |  |  |  |  |  |  |  |  |  |  |
| DEADMAN CREEK              | 80555   | 2.00   | L                | FS           | 1        | 2         | 2           | J                | C            |         |           |    | 0      |              |               |           | 0      | p      |              |           |         | 3                 | 3 | 6  | H |  |  |  |  |  |  |  |  |  |  |  |  |  |  |  |  |  |  |
| CONDIE - DEADMAN           | 80556   | 4.25   | L                | FS           | 1        | 1         | 1           | I                | C            | p       |           |    | 3      |              |               |           | 0      | p      |              |           |         | 3                 | 3 | 9  | H |  |  |  |  |  |  |  |  |  |  |  |  |  |  |  |  |  |  |
| CHOKECHERRY CANYON         | 80557   | 0.48   | L                | FS           | 1        | 2         | 2           | I                | C            |         |           |    | 0      |              |               |           | 0      | p      | p            |           |         | 3                 | 3 | 6  | H |  |  |  |  |  |  |  |  |  |  |  |  |  |  |  |  |  |  |
| SPRING CREEK               | 80558   | 0.20   | L                | FS           | 1        | 2         | 2           | J                | C            |         |           |    | 0      |              |               |           | 0      | p      |              |           |         | 3                 | 3 | 6  | H |  |  |  |  |  |  |  |  |  |  |  |  |  |  |  |  |  |  |
| BARLOW HOLLOW              | 80559   | 0.30   | L                | FS           | 1        | 2         | 2           | I                | C            |         |           |    | 0      |              |               |           | 0      | p      |              |           |         | 3                 | 3 | 6  | H |  |  |  |  |  |  |  |  |  |  |  |  |  |  |  |  |  |  |
| MACK TANK                  | 80567   | 0.17   | L                | FS           | 1        | 1         | 1           | J                | C            |         |           |    | 0      | P            |               |           | 3      | s      |              |           |         | 0                 | 3 | 6  | H |  |  |  |  |  |  |  |  |  |  |  |  |  |  |  |  |  |  |
| LIME KILN SPRING           | 80568   | 0.91   | L                | FS           | 1        | 2         | 2           | I                | C            |         |           |    | 0      |              |               |           | 0      | p      | p            |           |         | 3                 | 3 | 6  | H |  |  |  |  |  |  |  |  |  |  |  |  |  |  |  |  |  |  |
| MACK CANYON                | 80569   | 1.25   | L                | FS           | 1        | 1         | 1           | I                | C            |         |           |    | 0      |              |               |           | 0      | p      | p            |           |         | 3                 | 3 | 6  | H |  |  |  |  |  |  |  |  |  |  |  |  |  |  |  |  |  |  |
| MACK CANYON                | 80569   | 0.60   | L                | FS           | 1        | 2         | 2           | I                | C            |         |           |    | 0      |              |               |           | 0      | s      | s            |           |         | 0                 | 3 | 3  | M |  |  |  |  |  |  |  |  |  |  |  |  |  |  |  |  |  |  |
| LOOP DISPERSED             | 80570   | 0.24   | L                | FS           | 1        | 2         | 2           | I                | C            |         |           |    | 0      |              | p             |           | 2      |        |              |           |         | 0                 | 3 | 5  | M |  |  |  |  |  |  |  |  |  |  |  |  |  |  |  |  |  |  |
| MEDINA FLAT                | 80571   | 0.22   | L                | FS           | 1        | 3         | 3           | I                | C            |         |           |    | 0      |              | p             | p         | 3      | s      |              |           |         | 0                 | 3 | 6  | H |  |  |  |  |  |  |  |  |  |  |  |  |  |  |  |  |  |  |
| MINING FORK 4X4            | 80578   | 3.48   | L                | FS           | 1        | 2         | 2           | J                | C            | p       |           |    | 3      |              | p             |           | 2      | s      | p            |           |         | 2                 | 3 | 10 | H |  |  |  |  |  |  |  |  |  |  |  |  |  |  |  |  |  |  |
| COAL PIT FLAT              | 80579   | 1.74   | L                | FS           | 1        | 2         | 2           | I                | C            | s       |           |    | 0      |              |               |           | 0      |        |              |           |         | 0                 | 3 | 3  | M |  |  |  |  |  |  |  |  |  |  |  |  |  |  |  |  |  |  |
| BOX ELDER CANYON           | 80584   | 0.80   | L                | FS           | 1        | 2         | 2           | I                | C            |         |           |    | 0      |              | p             |           | 2      | s      | p            |           |         | 2                 | 3 | 7  | M |  |  |  |  |  |  |  |  |  |  |  |  |  |  |  |  |  |  |
| MARTIN FORK                | 80585   | 0.50   | L                | FS           | 1        | 2         | 2           | I                | C            |         |           |    | 0      |              | p             |           | 2      | s      | p            |           |         | 2                 | 3 | 7  | M |  |  |  |  |  |  |  |  |  |  |  |  |  |  |  |  |  |  |
| BIRCHES PICNIC AREA        | 80630   | 0.04   | L                | FS           | 1        | 3         | 3           | J                | C            |         |           |    | 0      | p            |               |           | 3      | s      |              |           |         | 0                 | 3 | 6  | H |  |  |  |  |  |  |  |  |  |  |  |  |  |  |  |  |  |  |
| BIRCHES PICNIC AREA-A      | 80630-A | 0.05   | L                | FS           | 1        | 3         | 3           | J                | C            |         |           |    | 0      | p            |               |           | 3      |        |              |           |         | 0                 | 3 | 6  | H |  |  |  |  |  |  |  |  |  |  |  |  |  |  |  |  |  |  |
| DOUGHNUT FALLS T.H         | 80631   | 0.02   | L                | FS           | 1        | 4         | 4           | I                | C            |         |           |    | 0      |              | p             | p         | 3      | p      |              |           |         | 3                 | 3 | 9  | H |  |  |  |  |  |  |  |  |  |  |  |  |  |  |  |  |  |  |
| JORDAN PINES               | 80632   | 0.28   | L                | FS           | 1        | 4         | 4           | I                | C            |         |           |    | 0      | p            |               |           | 3      | p      |              |           |         | 3                 | 3 | 9  | H |  |  |  |  |  |  |  |  |  |  |  |  |  |  |  |  |  |  |
| JORDAN PINES-A             | 80632-A | 0.06   | L                | FS           | 1        | 4         | 4           | I                | C            |         |           |    | 0      | p            |               |           | 3      | p      |              |           |         | 3                 | 3 | 9  | H |  |  |  |  |  |  |  |  |  |  |  |  |  |  |  |  |  |  |

| Table C.1 - Access           |         |        |                  |              |          |           |             |                  |              |         |           |    |        |              |               |           |        |        |       |           |      |                   |        |              |       |        |  |  |  |
|------------------------------|---------|--------|------------------|--------------|----------|-----------|-------------|------------------|--------------|---------|-----------|----|--------|--------------|---------------|-----------|--------|--------|-------|-----------|------|-------------------|--------|--------------|-------|--------|--|--|--|
| FSR                          | SEGMENT |        | Functional Class | Jurisdiction | District | ML        |             | SERVICE          |              | PRIVATE |           |    |        | PUBLIC       |               |           |        | ADMIN. |       |           |      |                   |        | OVERALL      |       |        |  |  |  |
| Name                         | ID      | Length |                  |              |          | Objective | Operational | Level of Service | Service Life | Private | Agreement | SU | Rating | Dev Rec Site | Disp Rec Site | Trailhead | Rating | Admin  | Range | Min Right | Fire | General FS-Timber | Rating | Connectivity | Value | Rating |  |  |  |
|                              |         |        |                  |              |          |           |             |                  |              |         |           |    |        |              |               |           |        |        |       |           |      |                   |        |              |       |        |  |  |  |
| JORDAN PINES-B               | 80632-B | 0.05   | L                | FS           | 1        | 4         | 4           | I                | C            |         |           |    | 0      | p            |               |           | 3      | p      |       |           |      |                   | 3      | 3            | 9     | H      |  |  |  |
| OAKRIDGE PICNIC AREA         | 80633   | 0.20   | L                | FS           | 1        | 2         | 2           | I                | I            |         |           |    | 0      |              |               |           | 0      | p      |       |           |      |                   | 3      | 3            | 6     | H      |  |  |  |
| LEDGEMERE                    | 80634   | 0.04   | L                | FS           | 1        | 5         | 5           | I                | C            |         |           |    | 0      | p            |               |           | 3      | p      |       |           |      |                   | 3      | 3            | 9     | H      |  |  |  |
| STEED CANYON OVERLOOK        | 80806   | 0.26   | L                | FS           | 1        | 2         | 2           | I                | C            |         |           |    | 0      |              | p             |           | 2      |        |       |           |      |                   | 0      | 3            | 5     | M      |  |  |  |
| SESSIONS DISPERSED           | 80807   | 0.10   | L                | FS           | 1        | 2         | 2           | I                | C            |         |           |    | 0      |              | p             |           | 2      |        |       |           |      |                   | 0      | 3            | 5     | M      |  |  |  |
| SESSIONS DISPERSED-A         | 80807-A | 0.08   | L                | FS           | 1        | 2         | 2           | I                | C            |         |           |    | 0      |              | p             |           | 2      |        |       |           |      |                   | 0      | 3            | 5     | M      |  |  |  |
| SESSIONS MTN.                | 80815   | 4.28   | L                | FS           | 1        | 2         | 2           | I                | C            |         |           |    | 0      |              | p             | p         | 3      |        |       |           |      |                   | 0      | 3            | 6     | H      |  |  |  |
| CORNER CANYON                | 80981   | 0.28   | L                | FS           | 1        | 3         | 3           | J                | C            |         |           |    | 0      |              | p             | p         | 3      |        |       | p         |      |                   | 2      | 3            | 8     | H      |  |  |  |
| CORNER CANYON-A              | 80981-A | 0.32   | L                | FS           | 1        | 3         | 3           | J                | C            |         |           |    | 0      |              | p             | p         | 3      | p      |       | p         |      |                   | 3      | 3            | 9     | H      |  |  |  |
| BAIR CANYON                  | 81001   | 1.25   | L                | FS           | 1        | 2         | 2           | I                | C            |         |           |    | 0      |              |               |           | 0      | p      |       |           |      |                   | 3      | 3            | 6     | H      |  |  |  |
| SHEEP TRAIL 4X4              | 81002   | 1.30   | L                | FS           | 1        | D         | 1           | J                | C            |         |           |    | 0      |              |               |           | 0      |        |       |           |      |                   | 0      | 0            | 0     | L      |  |  |  |
| REIDING - MALMBERG           | 81003   | 0.20   | L                | FS           | 1        | 1         | 1           | J                | C            |         |           |    | 0      |              |               |           | 0      |        |       |           |      |                   | 0      | 3            | 3     | M      |  |  |  |
| UPPER EAST FORK 2            | 81004   | 0.20   | L                | FS           | 1        | D         | 2           | J                | C            |         |           |    | 0      |              |               |           | 0      |        |       |           |      |                   | 0      | 0            | 0     | L      |  |  |  |
| UPPER EAST FORK 1            | 81005   | 0.20   | L                | FS           | 1        | D         | 2           | J                | C            |         |           |    | 0      |              |               |           | 0      |        |       |           |      |                   | 0      | 0            | 0     | L      |  |  |  |
| BIG GRANITE CANYON           | 81006   | 1.30   | L                | FS           | 1        | 2         | 2           | J                | C            |         |           |    | 0      |              |               |           | 0      | p      | p     |           |      |                   | 3      | 3            | 6     | H      |  |  |  |
| BAKER CANYON                 | 81008   | 0.06   | L                | FS           | 1        | 1         | 1           | J                | C            | p       |           |    | 3      |              |               |           | 0      |        |       |           |      |                   | 0      | 3            | 6     | H      |  |  |  |
| WHITE ROCKS CANYON           | 81009   | 0.20   | L                | FS           | 1        | 1         | 1           | J                | C            |         |           |    | 0      |              |               |           | 0      | s      | s     |           |      |                   | 0      | 3            | 3     | M      |  |  |  |
| LIBDIUM MINE                 | 81010   | 0.17   | L                | FS           | 1        | D         | 2           | J                | C            |         |           |    | 0      |              |               |           | 0      |        |       |           |      |                   | 0      | 0            | 0     | L      |  |  |  |
| DRY FORK-81011               | 81011   | 0.32   | L                | FS           | 1        | 2         | 2           | J                | C            |         |           |    | 0      |              | p             |           | 2      | p      | p     |           |      |                   | 3      | 3            | 8     | H      |  |  |  |
| BARLOW CREEK SHORTCUTS       | 81012   | 0.90   | L                | FS           | 1        | 2         | 2           | J                | C            | s       |           |    | 0      |              | p             |           | 2      | p      |       |           |      |                   | 3      | 3            | 8     | H      |  |  |  |
| BARLOW CREEK SHORTCUTS-A     | 81012-A | 0.10   | L                | FS           | 1        | 2         | 2           | J                | C            |         |           |    | 0      |              |               |           | 0      | p      |       |           |      |                   | 3      | 3            | 6     | H      |  |  |  |
| SLATE ROCK HOLLOW            | 81013   | 0.08   | L                | FS           | 1        | D         | 1           | J                | C            |         |           |    | 0      |              |               |           | 0      |        |       |           |      |                   | 0      | 0            | 0     | L      |  |  |  |
| MAGPIE-1                     | 81014   | 0.90   | L                | FS           | 1        | 2         | 2           | I                | C            |         |           |    | 0      |              | p             |           | 2      |        | p     |           |      |                   | 2      | 3            | 7     | M      |  |  |  |
| MAGPIE-2                     | 81015   | 0.30   | L                | FS           | 1        | 2         | 2           | I                | C            |         |           |    | 0      |              | p             |           | 2      |        | p     |           |      |                   | 2      | 3            | 7     | M      |  |  |  |
| WARNICK PICNIC SITE          | 70003   | 0.10   | L                | FS           | 2        | 3         | 3           | I                | C            |         |           |    | 0      | p            |               |           | 3      | p      |       |           |      |                   | 3      | 3            | 9     | H      |  |  |  |
| TIBBLE FORK SH AREA          | 70006   | 0.80   | L                | FS           | 2        | 3         | 3           | J                | C            |         |           | p  | 2      |              |               |           | 0      |        |       |           | p    |                   | 2      | 3            | 7     | H      |  |  |  |
| TIBBLE FORK SH AREA          | 70006   | 0.10   | L                | FS           | 2        | 4         | 4           | I                | C            |         |           | p  | 2      |              |               |           | 0      | p      |       |           | p    |                   | 3      | 3            | 8     | H      |  |  |  |
| TIBBLE FK SUMMER HOMES A     | 70006A  | 0.13   | L                | FS           | 2        | 4         | 4           | J                | C            |         |           | p  | 2      |              |               |           | 0      | p      |       |           |      |                   | 3      | 3            | 8     | H      |  |  |  |
| TIBBLE FK SUMMER HOMES B     | 70006B  | 0.35   | L                | FS           | 2        | 4         | 4           | J                | I            |         |           | p  | 2      |              |               |           | 0      | p      |       |           |      |                   | 3      | 3            | 8     | H      |  |  |  |
| TIBBLE FK SUMMER HOMES C     | 70006C  | 0.10   | L                | FS           | 2        | 2         | 2           | J                | I            |         |           | p  | 2      |              |               |           | 0      |        |       |           | p    |                   | 2      | 3            | 7     | H      |  |  |  |
| MINERAL BASIN                | 70007   | 0.00   | L                | FS           | 2        | 2         | 2           | J                | IS           | P       |           |    | 3      |              |               |           | 0      |        |       |           |      |                   | 0      | 3            | 6     | H      |  |  |  |
| MINERAL BASIN                | 70007   | 0.04   | L                | FS           | 2        | 2         | 2           | J                | IS           | P       |           |    | 3      |              |               |           | 0      |        |       |           |      |                   | 0      | 3            | 6     | H      |  |  |  |
| MINERAL BASIN                | 70007   | 0.49   | L                | FS           | 2        | 2         | 2           | J                | IS           | P       |           |    | 3      |              |               |           | 0      |        |       |           |      |                   | 0      | 3            | 6     | H      |  |  |  |
| MINERAL BASIN                | 70007   | 1.40   | L                | FS           | 2        | 2         | 2           | J                | IS           | P       |           |    | 3      |              |               |           | 0      |        |       |           |      |                   | 0      | 3            | 6     | H      |  |  |  |
| MINERAL BASIN                | 70007   | 0.06   | L                | FS           | 2        | 2         | 2           | J                | C            | P       |           |    | 3      |              |               |           | 0      |        |       |           |      |                   | 0      | 3            | 6     | H      |  |  |  |
| MINERAL BASIN                | 70007   | 0.93   | L                | FS           | 2        | 2         | 2           | J                | C            | P       |           |    | 3      |              |               |           | 0      |        |       |           |      |                   | 0      | 3            | 6     | H      |  |  |  |
| SILVER LAKE FLAT             | 70008   | 1.55   | L                | FS           | 2        | 3         | 3           | I                | C            | p       |           | p  | 3      |              | p             |           | 2      |        |       |           | p    |                   | 2      | 3            | 10    | H      |  |  |  |
| SILVER LAKE FLAT             | 70008   | 2.08   | L                | FS           | 2        | 3         | 3           | I                | C            | p       |           | p  | 3      |              | p             |           | 2      |        |       |           | p    |                   | 2      | 3            | 10    | H      |  |  |  |
| SILVER LAKE SH AREA          | 70009   | 0.56   | L                | FS           | 2        | 3         | 3           | I                | C            |         |           | p  | 2      |              |               |           | 0      |        |       |           | p    |                   | 2      | 3            | 7     | H      |  |  |  |
| SILVER LAKE SUMMER HOMES     | 70009A  | 0.12   | L                | FS           | 2        | 3         | 3           | J                | C            |         |           | p  | 2      |              |               |           | 0      | p      |       |           |      |                   | 3      | 3            | 8     | H      |  |  |  |
| GRANITE FLAT CG              | 70010   | 1.03   | L                | FS           | 2        | 4         | 4           | I                | C            |         |           | p  | 2      | p            |               | p         | 3      |        |       |           | p    |                   | 2      | 3            | 10    | H      |  |  |  |
| GRANITE FLAT LOOP A          | 70010A  | 0.80   | L                | FS           | 2        | 4         | 4           | I                | C            | P       | P         | P  | 3      |              |               |           | 0      |        |       |           |      |                   | 0      | 3            | 6     | H      |  |  |  |
| TRAIL HEAD PKG. GRANITE FLAT | 70010B  | 0.11   | L                | FS           | 2        | 4         | 4           | I                | C            |         |           | p  | 2      | p            |               | p         | 3      |        |       |           | p    |                   | 2      | 3            | 10    | H      |  |  |  |
| GRANITE FLAT CAMPGROUND LOOP | 70010C  | 0.29   | L                | FS           | 2        | 4         | 4           | I                | C            |         |           | p  | 2      | p            |               | p         | 3      |        |       |           | p    |                   | 2      | 3            | 10    | H      |  |  |  |
| GRANITE FLAT LOOP D          | 70010D  | 0.29   | L                | FS           | 2        | 4         | 4           | I                | C            |         |           | p  | 2      | p            |               | p         | 3      |        |       |           | p    |                   | 2      | 3            | 10    | H      |  |  |  |
| CAMPGROUND LOOP 'F'          | 70010F  | 0.10   | L                | FS           | 2        | 4         | 4           | I                | C            |         |           | p  | 2      | p            |               | p         | 3      |        |       |           | p    |                   | 2      | 3            | 10    | H      |  |  |  |
| MINERAL BASIN TRAIL ACCESS   | 70011   | 0.25   | L                | FS           | 2        | 2         | 2           | J                | C            |         |           |    | 0      | P            | P             |           | 3      |        |       |           |      |                   | 0      | 3            | 6     | H      |  |  |  |
| TIMPOONEKE GS                | 70012   | 0.07   | L                | FS           | 2        | 3         | 3           | I                | C            |         |           |    | 0      |              |               |           | 0      | p      |       |           | p    |                   | 3      | 3            | 6     | H      |  |  |  |
| SQUAW PEAK                   | 70027   | 8.66   | C                | FS           | 2        | 2         | 2           | J                | C            | p       |           | p  | 3      | p            | p             | p         | 3      |        |       |           |      | p                 | 2      | 3            | 11    | H      |  |  |  |
| SQUAW PEAK                   | 70027   | 4.99   | C                | FS           | 2        | 4         | 4           | I                | C            | p       |           | p  | 3      | p            | p             | p         | 3      |        |       |           | p    |                   | 2      | 3            | 11    | H      |  |  |  |
| SQUAW PEAK                   | 70027   | 0.03   | C                | FS           | 2        | 4         | 4           | I                | C            | p       |           | p  | 3      | p            | p             | p         | 3      |        |       |           | p    |                   | 2      | 3            | 11    | H      |  |  |  |
| SQUAW PEAK                   | 70027   | 2.99   | C                | FS           | 2        | 5         | 5           | G                | C            |         |           |    | 0      | p            | p             |           | 3      |        |       |           |      |                   | 0      | 3            | 6     | H      |  |  |  |
| TIMPOONEKE CG                | 70053   | 0.50   | L                | FS           | 2        | 4         | 4           | I                | C            |         |           | p  | 2      | p            |               | p         | 3      |        |       |           |      |                   | 0      | 3            | 8     | H      |  |  |  |
| CAMPGROUND LOOP              | 70053A  | 0.20   | L                | FS           | 2        | 4         | 4           | I                | C            |         |           | p  | 2      | p            |               | p         | 3      |        |       |           |      |                   | 0      | 3            | 8     | H      |  |  |  |
| CAMPGROUND LOOP              | 70053D  | 0.10   | L                | FS           | 2        | 4         | 4           | I                | C            |         |           | p  | 2      | p            |               | p         | 3      |        |       |           |      |                   | 0      | 3            | 8     | H      |  |  |  |
| TIMPOONEKE                   | 70056   | 3.35   | L                | FS           | 2        | 2         | 2           | J                | C            |         |           |    | 0      | S            | p             |           | 2      |        | S     | S         | S    | S                 | 1      | 3            | 6     | M      |  |  |  |
| TIMPOONEKE                   | 70056   | 4.61   | L                | FS           | 2        | 2         | 2           | I                | C            |         |           |    | 0      | S            |               |           | 1      |        | S     | S         |      |                   | 1      | 3            | 5     | M      |  |  |  |
| TIMPOONEKE                   | 70056   | 0.16   | L                | FS           | 2        | 2         | 2           | G                | C            |         |           |    | 0      | S            |               |           | 1      |        | S     | S         |      |                   | 1      | 3            | 5     | M      |  |  |  |
| TIMPOONEKE                   | 70056   | 0.33   | L                | FS           | 2        | 4         | 2           | G                | C            |         |           |    | 0      | P            | S             |           | 3      |        | S     | S         |      |                   | 1      | 0            | 4     | M      |  |  |  |
| TIMPOONEKE                   | 70056   | 0.52   | L                | FS           | 2        | 4         | 4           | G                | C            |         |           |    | 0      | p            |               |           | 3      |        |       |           |      |                   | 0      | 3            | 6     | H      |  |  |  |
| SOUTH FORK RS                | 70057   | 0.20   | L                | FS           | 2        | 4         | 4           | H                | C            |         |           |    | 0      |              |               |           | 0      | p      |       |           | p    |                   | 3      | 3            | 6     | H      |  |  |  |
| AMERICAN FORK - SNAKE CRK    | 70085   | 2.76   | C                | FS           | 2        | 2         | 2           | I                | C            | p       |           | p  | 3      | p            | p             | p         | 3      |        | s     | p         | s    | p                 | 2      | 3            | 11    | H      |  |  |  |
| AMERICAN FORK - SNAKE CRK    | 70085   | 11.05  | C                | FS           | 2        | 2         | 2           | I                | C            | p       |           | p  | 3      | p            | p             | p         | 3      |        | s     | p         | s    | p                 | 2      | 3            | 11    | H      |  |  |  |
| LITTLE MILL CG               | 70098   | 0.51   | L                | FS           | 2        | 4         | 4           | I                | C            |         | p         | p  | 2      | p            |               |           | 3      | p      |       |           | p    |                   | 3      | 3            | 11    | H      |  |  |  |
| DRY CREEK CANYON             | 70099   | 0.11   | L                | FS           | 2        | 3         | 3           | J                | C            | p       | p         |    | 3      |              |               | p         | 3      |        |       |           | s    |                   | 0      | 3            | 9     | H      |  |  |  |

| Table C.1 - Access          |         |        |                  |              |          |           |             |                  |              |         |           |    |        |              |               |           |        |       |       |           |      |                   |         |              |       |        |  |  |  |
|-----------------------------|---------|--------|------------------|--------------|----------|-----------|-------------|------------------|--------------|---------|-----------|----|--------|--------------|---------------|-----------|--------|-------|-------|-----------|------|-------------------|---------|--------------|-------|--------|--|--|--|
| FSR                         | SEGMENT |        | Functional Class | Jurisdiction | District | ML        |             | SERVICE          |              | PRIVATE |           |    | PUBLIC |              |               |           | ADMIN. |       |       |           |      |                   | OVERALL |              |       |        |  |  |  |
| Name                        | ID      | Length |                  |              |          | Objective | Operational | Level of Service | Service Life | Private | Agreement | SU | Rating | Dev Rec Site | Disp Rec Site | Trailhead | Rating | Admin | Range | Min Right | Fire | General FS-Timber | Rating  | Connectivity | Value | Rating |  |  |  |
|                             |         |        |                  |              |          |           |             |                  |              |         |           |    |        |              |               |           |        |       |       |           |      |                   |         |              |       |        |  |  |  |
| MUTUAL DELL CG              | 70101   | 0.20   | L                | FS           | 2        | 5         | 5           | H                | C            |         |           | p  | 2      | p            |               | p         | 3      | p     |       | p         |      | s                 | 3       | 3            | 11    | H      |  |  |  |
| ALTAMONT CG                 | 70102   | 0.50   | L                | FS           | 2        | 4         | 4           | H                | C            |         |           | p  | 2      | p            |               |           | 3      |       |       | p         |      | p                 | 2       | 3            | 10    | H      |  |  |  |
| THEATRE IN THE PINES        | 70105   | 0.10   | L                | FS           | 2        | 5         | 5           | H                | C            | p       |           |    | 3      | p            |               | p         | 3      |       |       |           | p    |                   | 2       | 3            | 11    | H      |  |  |  |
| MARY ELLEN GULCH            | 70111   | 0.35   | L                | FS           | 2        | 2         | 2           | J                | C            | p       |           |    | 3      | p            |               |           | 3      |       |       | s         | s    | 0                 | 3       | 9            | H     |        |  |  |  |
| MARY ELLEN GULCH            | 70111   | 0.07   | L                | FS           | 2        | 2         | 2           | J                | C            | p       |           |    | 3      | p            |               |           | 3      |       |       | s         | s    | 0                 | 3       | 9            | H     |        |  |  |  |
| MARY ELLEN GULCH            | 70111   | 0.48   | L                | FS           | 2        | 2         | 2           | J                | C            | p       |           |    | 3      | p            |               |           | 3      |       |       | s         | s    | 0                 | 3       | 9            | H     |        |  |  |  |
| MARY ELLEN GULCH            | 70111   | 1.40   | L                | FS           | 2        | 2         | 2           | J                | C            | p       |           |    | 3      | p            |               |           | 3      |       |       | s         | s    | 0                 | 3       | 9            | H     |        |  |  |  |
| CASCADE SCENIC DRIVE        | 70114   | 6.80   | C                | FS           | 2        | 5         | 5           | G                | C            |         |           |    | 0      | p            | p             | p         | 3      | p     |       |           |      | s                 | 3       | 3            | 9     | H      |  |  |  |
| HOUSE ROCK                  | 70138   | 0.10   | L                | FS           | 2        | 4         | 4           | H                | C            |         |           |    | 0      | P            |               |           | 3      |       |       |           |      | p                 | 2       | 3            | 8     | H      |  |  |  |
| MOUNT TIMPANOGOS CG         | 70140   | 0.14   | L                | FS           | 2        | 4         | 4           | H                | C            |         |           | p  | 2      | p            |               |           | 3      | p     |       | p         |      |                   | 3       | 3            | 11    | H      |  |  |  |
| MT TIMPANOGOS CAMPGROUND LO | 70140A  | 0.30   | L                | FS           | 2        | 4         | 4           | H                | C            |         |           | p  | 2      | p            |               |           | 3      | p     |       | p         |      |                   | 3       | 3            | 11    | H      |  |  |  |
| SILVER LAKE FLAT PENNINSULA | 70178   | 0.11   | L                | FS           | 2        | 2         | 2           | J                | C            |         |           |    | 0      |              |               |           | 0      | p     |       |           |      |                   | 3       | 3            | 6     | H      |  |  |  |
| DISPERSED CAMP AREA         | 70179   | 0.10   | L                | FS           | 2        | 2         | 2           | J                | C            |         |           |    | 0      | P            | p             |           | 3      |       |       |           |      |                   | 0       | 3            | 6     | H      |  |  |  |
| MILL CANYON SPRING          | 70180   | 2.43   | L                | FS           | 2        | 3         | 2           | J                | C            |         |           |    | 0      | P            | P             | p         | 3      |       | P     | P         |      |                   | 2       | 2            | 7     | M      |  |  |  |
| DISPERSED CAMP AREA         | 70182   | 0.20   | L                | FS           | 2        | 2         | 2           | J                | C            |         |           |    | 0      | P            | p             |           | 3      |       |       |           |      |                   | 0       | 3            | 6     | H      |  |  |  |
| POLE LINE PASS EAST         | 70184   | 0.05   | L                | FS           | 2        | 2         | 2           | J                | C            |         |           |    | 0      |              | p             | p         | 3      |       |       |           |      |                   | 0       | 3            | 6     | H      |  |  |  |
| POLE LINE PASS NORTH        | 70185   | 0.25   | L                | FS           | 2        | 2         | 2           | J                | C            |         |           |    | 0      |              | p             | p         | 3      |       |       |           |      |                   | 0       | 3            | 6     | H      |  |  |  |
| DISPERSED CAMP SITE         | 70186   | 0.15   | L                | FS           | 2        | 2         | 2           | J                | C            |         |           |    | 0      | P            | p             |           | 3      |       |       |           |      |                   | 0       | 3            | 6     | H      |  |  |  |
| SNAKE CREEK MINE DUMP       | 70191   | 0.45   | L                | FS           | 2        | 2         | 2           | J                | C            | p       |           |    | 3      |              | p             |           | 2      |       |       | s         |      |                   | 0       | 3            | 8     | H      |  |  |  |
| MAJOR EVANS                 | 70193   | 0.06   | L                | FS           | 2        | 2         | 2           | J                | C            | p       |           |    | 3      |              |               |           | 0      |       |       |           |      |                   | 0       | 3            | 6     | H      |  |  |  |
| MAJOR EVANS                 | 70193   | 0.10   | L                | FS           | 2        | 2         | 2           | J                | C            | p       | p         |    | 3      |              |               |           | 0      |       |       |           |      |                   | 0       | 3            | 6     | H      |  |  |  |
| MAJOR EVANS                 | 70193   | 0.19   | L                | FS           | 2        | 2         | 2           | J                | C            | p       | p         |    | 3      |              |               |           | 0      |       |       |           |      |                   | 0       | 3            | 6     | H      |  |  |  |
| MAJOR EVANS                 | 70193   | 0.07   | L                | FS           | 2        | 2         | 2           | J                | C            | p       | p         |    | 3      |              |               |           | 0      |       |       |           |      |                   | 0       | 3            | 6     | H      |  |  |  |
| MAJOR EVANS                 | 70193   | 0.11   | L                | FS           | 2        | 2         | 2           | J                | C            | p       | p         |    | 3      |              |               |           | 0      |       |       |           |      |                   | 0       | 3            | 6     | H      |  |  |  |
| MAJOR EVANS                 | 70193   | 3.39   | L                | FS           | 2        | 2         | 2           | J                | C            | p       | p         |    | 3      |              |               |           | 0      |       |       |           |      |                   | 0       | 3            | 6     | H      |  |  |  |
| SHAFFER FORK                | 70194   | 1.80   | L                | FS           | 2        | 2         | 2           | J                | C            |         |           |    | 0      |              | p             | p         | 3      |       |       |           |      |                   | 0       | 3            | 6     | H      |  |  |  |
| MILLER HILL                 | 70195   | 0.20   | L                | FS           | 2        | 2         | 2           | J                | C            | p       |           |    | 3      |              | p             |           | 2      |       | p     |           |      |                   | 2       | 3            | 10    | H      |  |  |  |
| MILLER HILL                 | 70195   | 0.13   | L                | FS           | 2        | 2         | 2           | J                | C            | p       |           |    | 3      |              | p             |           | 2      |       | p     |           |      |                   | 2       | 3            | 10    | H      |  |  |  |
| BEAR CANYON                 | 70196   | 0.43   | L                | FS           | 2        | 2         | 2           | J                | C            |         |           |    | 0      |              | p             |           | 2      | p     |       |           |      |                   | 3       | 3            | 8     | H      |  |  |  |
| DISPERSED CAMP SITE         | 70197   | 0.20   | L                | FS           | 2        | 2         | 2           | J                | C            |         |           |    | 0      | P            | p             |           | 3      |       |       |           |      |                   | 0       | 3            | 6     | H      |  |  |  |
| ALTA DRY FORK               | 70198   | 1.40   | L                | FS           | 2        | 2         | 2           | J                | C            | p       |           |    | 3      |              | p             |           | 2      |       | p     |           |      |                   | 2       | 3            | 10    | H      |  |  |  |
| ALTA DRY FORK               | 70198   | 0.12   | L                | FS           | 2        | 2         | 2           | J                | C            | p       |           |    | 3      |              | p             |           | 2      |       | p     |           |      |                   | 2       | 3            | 10    | H      |  |  |  |
| ALTA DRY FORK               | 70198   | 0.27   | L                | FS           | 2        | 2         | 2           | J                | C            | P       |           |    | 3      |              | p             |           | 2      |       | S     | P         |      |                   | 0       | 3            | 8     | H      |  |  |  |
| GREATER UT VALLEY OVERL*    | 70199   | 0.34   | L                | FS           | 2        | 5         | 4           | J                | C            |         |           |    | 0      | P            |               | p         | 3      |       | S     | P         |      |                   | 2       | 2            | 7     | M      |  |  |  |
| HOPE CAMPGROUND             | 70200   | 0.76   | L                | FS           | 2        | 3         | 3           | I                | C            |         |           | p  | 2      | p            |               |           | 3      |       |       | p         |      |                   | 2       | 3            | 10    | H      |  |  |  |
| VALLEY VIEW OVERLOOK        | 70201   | 0.01   | L                | FS           | 2        | 3         | 3           | I                | C            |         |           |    | 0      | P            | p             |           | 3      |       |       |           |      |                   | 0       | 3            | 6     | H      |  |  |  |
| ROCK CANYON CAMPGROUND      | 70202   | 0.69   | L                | FS           | 2        | 2         | 2           | I                | C            |         |           |    | 0      | p            |               | s         | 3      |       |       |           |      |                   | 0       | 3            | 6     | H      |  |  |  |
| ROCK CANYON CAMPGROUND      | 70202A  | 0.40   | L                | FS           | 2        | 2         | 2           | I                | C            |         |           |    | 0      | p            |               |           | 3      |       |       |           |      |                   | 0       | 3            | 6     | H      |  |  |  |
| ROCK CANYON CAMPGROUND      | 70202B  | 0.50   | L                | FS           | 2        | 2         | 2           | I                | C            |         |           |    | 0      | p            |               |           | 3      |       |       |           |      |                   | 0       | 3            | 6     | H      |  |  |  |
| SCHOOL HOUSE SPRING         | 70208   | 2.14   | L                | FS           | 2        | 2         | 2           | J                | C            | p       | p         | p  | 3      |              | s             | s         | 1      |       |       |           |      |                   | 0       | 3            | 7     | H      |  |  |  |
| UPPER SALAMANDER FLAT       | 70210   | 0.14   | L                | FS           | 2        | 2         | 2           | I                | C            |         |           |    | 0      |              | p             | p         | 3      |       |       |           |      |                   | 0       | 3            | 6     | H      |  |  |  |
| ASPEN PATCH                 | 70211   | 0.10   | L                | FS           | 2        | 2         | 2           | J                | C            |         |           |    | 0      | P            | p             |           | 3      |       |       |           |      |                   | 0       | 3            | 6     | H      |  |  |  |
| GRA                         | 70212   | 0.59   | L                | FS           | 2        | 2         | 2           | I                | C            | p       | p         | p  | 3      |              |               |           | 0      | p     |       |           |      |                   | 3       | 3            | 9     | H      |  |  |  |
| TIMP CAVE WATER SYSTEM      | 70213   | 0.13   | L                | FS           | 2        | 1         | 1           | J                | C            |         |           |    | 0      |              |               |           | 0      | p     |       |           |      |                   | 3       | 3            | 6     | H      |  |  |  |
| THE NARROWS                 | 70214   | 0.25   | L                | FS           | 2        | 2         | 2           | I                | C            |         |           |    | 0      | P            | p             |           | 3      |       |       |           |      |                   | 0       | 3            | 6     | H      |  |  |  |
| CASCADE SPRING              | 70216   | 0.14   | L                | FS           | 2        | 3         | 3           | H                | C            |         |           |    | 0      | p            |               | p         | 3      |       |       | s         |      |                   | 0       | 3            | 6     | H      |  |  |  |
| CASCADE SPRING              | 70216   | 0.06   | L                | FS           | 2        | 3         | 3           | H                | C            |         |           |    | 0      | p            |               | p         | 3      |       |       | s         |      |                   | 0       | 3            | 6     | H      |  |  |  |
| HUNTING CAMP                | 70217   | 0.10   | L                | FS           | 2        | 2         | 2           | J                | C            |         |           |    | 0      |              | p             | p         | 3      |       |       |           |      |                   | 0       | 3            | 6     | H      |  |  |  |
| OLD CONRAD SITE             | 70220   | 0.10   | L                | FS           | 2        | 2         | 2           | J                | C            |         |           |    | 0      |              | p             | p         | 3      |       |       |           |      |                   | 0       | 3            | 6     | H      |  |  |  |
| FIRE BREAK                  | 70222   | 0.32   | L                | FS           | 2        | 2         | 2           | J                | C            | p       | p         | p  | 3      |              |               | p         | 3      |       |       |           |      |                   | 0       | 3            | 9     | H      |  |  |  |
| FIRE BREAK                  | 70222   | 0.13   | L                | FS           | 2        | 2         | 2           | J                | C            | p       | p         | p  | 3      |              |               |           | 0      |       |       |           |      |                   | 0       | 3            | 6     | H      |  |  |  |
| UPPER DEBRIS BASIN          | 70223   | 0.06   | L                | FS           | 2        | 2         | 2           | J                | C            |         |           |    | 2      |              |               |           | 0      |       |       |           |      |                   | 0       | 3            | 5     | H      |  |  |  |
| LOWER DEBRIS BASIN          | 70224   | 0.08   | L                | FS           | 2        | 2         | 2           | J                | C            |         |           | P  | 2      |              |               |           | 0      |       |       |           |      |                   | 0       | 3            | 5     | H      |  |  |  |
| PETRO GRAVEL PIT            | 70225   | 0.11   | L                | FS           | 2        | 2         | 2           | J                | C            | p       | p         |    | 3      |              |               |           | 0      |       |       |           |      |                   | 0       | 3            | 6     | H      |  |  |  |
| GAS LINE                    | 70229   | 0.06   | L                | FS           | 2        | 2         | 2           | J                | C            | p       | p         | p  | 3      |              |               |           | 0      |       |       |           |      |                   | 0       | 3            | 6     | H      |  |  |  |
| UPPER ALTA SPRING           | 70230   | 0.55   | L                | FS           | 2        | 1         | 1           | J                | I            |         |           | p  | 2      |              |               | p         | 3      |       |       |           |      |                   | 0       | 3            | 8     | H      |  |  |  |
| WEST GRAVEYARD FLAT         | 70295   | 0.32   | L                | FS           | 2        | 2         | 2           | J                | C            | p       | p         |    | 3      |              | s             |           | 0      | s     |       |           |      |                   | 0       | 3            | 6     | H      |  |  |  |
| CUMMINGS PARKWAY            | 70317   | 0.47   | C                | FS           | 2        | 2         | 2           | I                | C            |         |           |    | 0      |              | p             |           | 2      |       | s     |           |      |                   | 1       | 3            | 6     | M      |  |  |  |
| HOBNAIL                     | 70320   | 0.87   | L                | FS           | 2        | 2         | 2           | J                | C            | p       | p         |    | 3      |              | p             |           | 2      |       | s     | s         |      |                   | 1       | 3            | 9     | H      |  |  |  |
| SAGE FLAT OVERLOOK          | 70321   | 0.17   | L                | FS           | 2        | 2         | 2           | J                | C            |         |           |    | 0      | P            | p             |           | 3      |       |       | s         |      |                   | 0       | 3            | 6     | H      |  |  |  |
| N G GRAVEL PIT              | 70322   | 0.09   | L                | FS           | 2        | 2         | 2           | J                | C            |         |           |    | 0      |              |               |           | 0      | p     |       |           |      |                   | 3       | 3            | 6     | H      |  |  |  |
| GRAVEL PIT                  | 70399   | 0.30   | L                | FS           | 2        | 1         | 1           | J                | C            |         |           | p  | 2      |              |               | p         | 3      |       |       |           |      |                   | 0       | 3            | 8     | H      |  |  |  |
| GRAVEL PIT                  | 70399   | 0.10   | L                | FS           | 2        | 1         | 1           | J                | C            |         |           | p  | 2      |              |               | p         | 3      |       |       |           |      |                   | 0       | 3            | 8     | H      |  |  |  |
| GRAVEL PIT                  | 70399   | 0.29   | L                | FS           | 2        | 1         | 1           | J                | C            |         |           | p  | 2      |              |               | p         | 3      |       |       |           |      |                   | 0       | 3            | 8     | H      |  |  |  |
| FIRE BREAK                  | 70400   | 2.07   | L                | FS           | 2        | 2         | 2           | J                | C            | p       | p         | p  | 3      |              |               |           | 0      | p     |       | p         |      |                   | 3       | 3            | 9     | H      |  |  |  |

| Table C.1 - Access            |         |      |                  |              |          |           |             |                  |              |         |           |    |        |              |               |           |        |        |       |           |      |                   |        |   |    |   |  |  |  |  |  |  |  |  |  |
|-------------------------------|---------|------|------------------|--------------|----------|-----------|-------------|------------------|--------------|---------|-----------|----|--------|--------------|---------------|-----------|--------|--------|-------|-----------|------|-------------------|--------|---|----|---|--|--|--|--|--|--|--|--|--|
| FSR                           | SEGMENT |      | Functional Class | Jurisdiction | District | ML        |             | SERVICE          |              | PRIVATE |           |    |        | PUBLIC       |               |           |        | ADMIN. |       |           |      |                   |        |   |    |   |  |  |  |  |  |  |  |  |  |
|                               | Name    | ID   |                  |              |          | Objective | Operational | Level of Service | Service Life | Private | Agreement | SU | Rating | Dev Rec Site | Disp Rec Site | Trailhead | Rating | Admin  | Range | Min Right | Fire | General FS-Timber | Rating |   |    |   |  |  |  |  |  |  |  |  |  |
|                               |         |      |                  |              |          |           |             |                  |              |         |           |    |        |              |               |           |        |        |       |           |      |                   |        |   |    |   |  |  |  |  |  |  |  |  |  |
|                               |         |      |                  |              |          |           |             |                  |              |         |           |    |        |              |               |           |        |        |       |           |      | OVERALL           |        |   |    |   |  |  |  |  |  |  |  |  |  |
|                               |         |      |                  |              |          |           |             |                  |              |         |           |    |        |              |               |           |        |        |       |           |      | Value             |        |   |    |   |  |  |  |  |  |  |  |  |  |
|                               |         |      |                  |              |          |           |             |                  |              |         |           |    |        |              |               |           |        |        |       |           |      | Rating            |        |   |    |   |  |  |  |  |  |  |  |  |  |
| NATIONAL GUARD DISPERSED CAMP | 70403   | 0.28 | L                | FS           | 2        | 2         | 2           | J                | C            |         |           |    | 0      | P            | p             |           | 3      |        |       |           |      |                   | 0      | 3 | 6  | H |  |  |  |  |  |  |  |  |  |
| NATIONAL GUARD CAMP LOOP A    | 70403A  | 0.26 | L                | FS           | 2        | 2         | 2           | J                | C            |         |           |    | 0      | P            | p             |           | 3      |        |       |           |      |                   | 0      | 3 | 6  | H |  |  |  |  |  |  |  |  |  |
| NATIONAL GUARD CAMP LOOP B    | 70403B  | 0.11 | L                | FS           | 2        | 2         | 2           | J                | C            |         |           |    | 0      | P            | p             |           | 3      |        |       |           |      |                   | 0      | 3 | 6  | H |  |  |  |  |  |  |  |  |  |
| NATIONAL GUARD CAMP LOOP C    | 70403C  | 0.09 | L                | FS           | 2        | 2         | 2           | J                | C            |         |           |    | 0      | P            | p             |           | 3      |        |       |           |      |                   | 0      | 3 | 6  | H |  |  |  |  |  |  |  |  |  |
| SAGE CREEK CORRAL (GUN RANGE) | 70409   | 0.04 | L                | FS           | 2        | 1         | 1           | I                | C            |         |           |    | 0      |              |               |           | 0      |        |       |           |      |                   | 0      | 3 | 3  | M |  |  |  |  |  |  |  |  |  |
| CANAL ROAD                    | 70410   | 1.10 | L                | FS           | 2        | 1         | 1           | J                | C            |         | P         | P  | 2      |              |               |           | 0      |        |       |           |      |                   | 0      | 3 | 5  | H |  |  |  |  |  |  |  |  |  |
| CANAL ROAD                    | 70410   | 0.10 | L                | FS           | 2        | 1         | 1           | J                | C            |         | P         | P  | 2      |              |               |           | 0      |        |       |           |      |                   | 0      | 3 | 5  | H |  |  |  |  |  |  |  |  |  |
| CLAY PIT                      | 70411   | 0.13 | L                | FS           | 2        | 1         | 1           | J                | C            | p       | p         | p  | 3      |              |               |           | 0      |        |       |           | p    |                   | 2      | 3 | 8  | H |  |  |  |  |  |  |  |  |  |
| CLAY PIT 2                    | 70412   | 0.50 | L                | FS           | 2        | 1         | 1           | J                | C            | p       | p         | p  | 3      |              |               |           | 0      |        |       |           |      |                   | 0      | 3 | 6  | H |  |  |  |  |  |  |  |  |  |
| CLAY PIT 2                    | 70412   | 0.01 | L                | FS           | 2        | 1         | 1           | J                | C            | p       | p         | p  | 3      |              |               |           | 0      |        |       |           |      |                   | 0      | 3 | 6  | H |  |  |  |  |  |  |  |  |  |
| CLAY PIT 2                    | 70412   | 0.50 | L                | FS           | 2        | 1         | 1           | J                | C            | p       | p         | p  | 3      |              |               |           | 0      |        |       |           |      |                   | 0      | 3 | 6  | H |  |  |  |  |  |  |  |  |  |
| ALTA DITCH                    | 70413   | 0.51 | L                | FS           | 2        | 1         | 1           | J                | C            | p       |           | p  | 3      |              |               |           | 0      |        |       |           |      |                   | 0      | 3 | 6  | H |  |  |  |  |  |  |  |  |  |
| ALTA DITCH                    | 70413   | 0.03 | L                | FS           | 2        | 1         | 1           | J                | C            | p       |           | p  | 3      |              |               |           | 0      |        |       |           |      |                   | 0      | 3 | 6  | H |  |  |  |  |  |  |  |  |  |
| ROCK CANYON                   | 70414   | 0.23 | L                | FS           | 2        | 1         | 1           | J                | IS           | p       | p         | p  | 3      |              |               | p         | 3      |        |       |           |      |                   | 0      | 3 | 9  | H |  |  |  |  |  |  |  |  |  |
| INDIAN TRAIL ROAD             | 70416   | 0.32 | L                | FS           | 2        | 2         | 2           | J                | C            |         |           |    | 2      |              | p             |           | 2      |        |       |           |      |                   | 0      | 3 | 7  | H |  |  |  |  |  |  |  |  |  |
| FIRE BREAK ROAD               | 70419   | 0.02 | L                | FS           | 2        | 2         | 2           | J                | C            | p       | p         | p  | 3      |              |               |           | 0      | p      |       |           | p    |                   | 3      | 3 | 9  | H |  |  |  |  |  |  |  |  |  |
| FIRE BREAK ROAD               | 70419   | 0.43 | L                | FS           | 2        | 2         | 2           | J                | C            | p       | p         | p  | 3      |              |               |           | 0      | p      |       |           | p    |                   | 3      | 3 | 9  | H |  |  |  |  |  |  |  |  |  |
| BIG FLAT                      | 70420   | 1.01 | L                | FS           | 2        | 2         | 2           | J                | C            |         |           |    | 0      |              | p             | p         | 3      | p      |       |           |      |                   | 3      | 3 | 9  | H |  |  |  |  |  |  |  |  |  |
| PIPELINE                      | 70421   | 0.37 | L                | FS           | 2        | 1         | 1           | J                | C            | p       | p         |    | 3      |              |               |           | 0      |        |       | s         | s    | s                 | 1      | 3 | 7  | H |  |  |  |  |  |  |  |  |  |
| PIPELINE                      | 70421   | 0.26 | L                | FS           | 2        | 2         | 2           | J                | C            | p       | p         |    | 3      |              |               |           | 0      |        |       | s         | s    | s                 | 1      | 3 | 7  | H |  |  |  |  |  |  |  |  |  |
| PACIFIC                       | 70422   | 0.32 | L                | FS           | 2        | 2         | 2           | J                | C            | p       |           |    | 3      |              | s             |           | 0      |        |       |           |      |                   | 0      | 3 | 6  | H |  |  |  |  |  |  |  |  |  |
| CASCADE OVERLOOK              | 70474   | 0.10 | L                | FS           | 2        | 5         | 5           | I                | C            |         |           |    | 0      | S            | s             |           | 1      |        |       |           |      |                   | 0      | 3 | 4  | M |  |  |  |  |  |  |  |  |  |
| LITTLE DEER CREEK             | 70475   | 3.02 | L                | FS           | 2        | 2         | 2           | J                | C            | s       |           |    | 0      | P            | S             | s         | 3      |        |       |           |      |                   | 0      | 3 | 6  | H |  |  |  |  |  |  |  |  |  |
| CASCADE SPRINGS PARKING       | 70475A  | 0.03 | L                | FS           | 2        | 4         | 4           | H                | C            |         |           |    | 0      | p            |               | p         | 3      | p      |       |           | p    |                   | 3      | 3 | 9  | H |  |  |  |  |  |  |  |  |  |
| KOLOB BASIN OVERLOOK          | 70476   | 0.10 | L                | FS           | 2        | 2         | 2           | I                | C            |         |           |    | 0      | P            | S             | s         | 3      |        |       |           |      |                   | 0      | 3 | 6  | H |  |  |  |  |  |  |  |  |  |
| MILK MAID                     | 70586   | 1.18 | L                | FS           | 2        | 2         | 2           | J                | C            | p       |           |    | 3      |              | s             |           | 0      |        |       | s         |      |                   | 1      | 3 | 7  | H |  |  |  |  |  |  |  |  |  |
| MILK MAID                     | 70586   | 0.03 | L                | FS           | 2        | 2         | 2           | J                | C            | p       |           |    | 3      |              | s             |           | 0      |        |       | s         |      |                   | 1      | 3 | 7  | H |  |  |  |  |  |  |  |  |  |
| MILK MAID                     | 70586   | 0.31 | L                | FS           | 2        | 2         | 2           | J                | C            | p       |           |    | 3      |              | s             |           | 0      |        |       | s         |      |                   | 1      | 3 | 7  | H |  |  |  |  |  |  |  |  |  |
| LINDON WATER TANKS            | 70589   | 0.24 | A                | FS           | 2        | 2         | 2           | I                | C            | p       |           | p  | 3      |              |               |           | 0      | p      |       |           |      |                   | 3      | 3 | 9  | H |  |  |  |  |  |  |  |  |  |
| ARCHERY RANGE                 | 70590   | 0.63 | L                | FS           | 2        | 3         | 3           | J                | C            | p       | p         | p  | 3      |              |               |           | 0      |        |       |           | p    |                   | 2      | 3 | 8  | H |  |  |  |  |  |  |  |  |  |
| LIECHTY                       | 70591   | 0.40 | L                | FS           | 2        | 2         | 2           | J                | C            | p       | p         |    | 3      |              |               |           | 0      |        |       |           |      |                   | 0      | 3 | 6  | H |  |  |  |  |  |  |  |  |  |
| LINDON WATER SYSTEM           | 70592   | 0.95 | L                | FS           | 2        | 2         | 2           | J                | C            | p       | p         |    | 3      |              |               |           | 0      |        |       |           | p    |                   | 2      | 3 | 8  | H |  |  |  |  |  |  |  |  |  |
| LINDON WATER SYSTEM           | 70592   | 0.62 | L                | FS           | 2        | 2         | 2           | J                | C            | p       | p         |    | 3      |              |               |           | 0      |        |       |           | p    |                   | 2      | 3 | 8  | H |  |  |  |  |  |  |  |  |  |
| LINDON WATER SYSTEM           | 70592   | 0.05 | L                | FS           | 2        | 3         | 3           | J                | C            | P       | P         | p  | 3      |              |               |           | 0      |        |       |           |      |                   | 0      | 3 | 6  | H |  |  |  |  |  |  |  |  |  |
| LINDON WATER SYSTEM           | 70592   | 0.22 | L                | FS           | 2        | 3         | 3           | J                | C            | P       | P         | p  | 3      |              |               |           | 0      |        |       |           |      |                   | 0      | 3 | 6  | H |  |  |  |  |  |  |  |  |  |
| THE COVE                      | 70593   | 0.60 | L                | FS           | 2        | 2         | 2           | J                | C            |         |           |    | 0      | P            | p             | S         | 3      |        |       |           |      |                   | 0      | 3 | 6  | H |  |  |  |  |  |  |  |  |  |
| DUTCHMAN                      | 70594   | 0.27 | L                | FS           | 2        | 2         | 2           | J                | C            | p       |           |    | 3      |              | s             |           | 0      |        |       | p         |      |                   | 2      | 3 | 8  | H |  |  |  |  |  |  |  |  |  |
| UPPER DUTCHMAN                | 70595   | 0.10 | L                | FS           | 2        | 1         | 1           | J                | C            | p       |           |    | 3      |              |               |           | 0      |        |       |           |      |                   | 0      | 3 | 6  | H |  |  |  |  |  |  |  |  |  |
| PACIFIC MINE                  | 70596   | 0.10 | L                | FS           | 2        | 2         | 2           | J                | C            | p       |           |    | 3      |              | s             |           | 0      |        |       |           |      |                   | 0      | 3 | 6  | H |  |  |  |  |  |  |  |  |  |
| OLD MILLER HILL               | 70597   | 0.10 | L                | FS           | 2        | 2         | 2           | J                | C            | p       |           |    | 3      |              | s             |           | 0      |        |       | p         |      |                   | 2      | 3 | 8  | H |  |  |  |  |  |  |  |  |  |
| WING FLAT                     | 70619   | 3.38 | L                | FS           | 2        | 2         | 2           | J                | C            |         |           |    | 0      | P            |               |           | 3      |        |       |           |      |                   | 0      | 3 | 6  | H |  |  |  |  |  |  |  |  |  |
| HORSE TRANSFER STATION        | 70685   | 0.20 | L                | FS           | 2        | 4         | 4           | H                | C            |         |           |    | 0      | p            |               | p         | 3      |        |       | p         |      |                   | 2      | 3 | 8  | H |  |  |  |  |  |  |  |  |  |
| SLATE CANYON                  | 70710   | 2.51 | L                | FS           | 2        | 1         | 1           | J                | IS           |         | p         | p  | 2      |              |               | p         | 3      |        |       |           |      |                   | 0      | 3 | 8  | H |  |  |  |  |  |  |  |  |  |
| SHINGLE MILL/TREE FOIL        | 70711   | 0.78 | L                | FS           | 2        | 1         | 1           | J                | C            |         | p         |    | 2      |              |               |           | 0      | p      |       |           | p    |                   | 3      | 3 | 8  | H |  |  |  |  |  |  |  |  |  |
| HUNTER PARKING                | 70716   | 0.02 | L                | FS           | 2        | 1         | 1           | J                | C            | p       | p         | p  | 3      |              | s             | p         | 3      |        |       |           | s    |                   | 0      | 3 | 9  | H |  |  |  |  |  |  |  |  |  |
| HUNTER PARKING                | 70716   | 0.12 | L                | FS           | 2        | 2         | 2           | J                | C            | p       | p         | p  | 3      |              |               | p         | 3      |        |       |           |      |                   | 0      | 3 | 9  | H |  |  |  |  |  |  |  |  |  |
| HUNTER PARKING                | 70716   | 0.63 | L                | FS           | 2        | 2         | 2           | J                | C            | p       | p         | p  | 3      |              |               | p         | 3      |        |       |           |      |                   | 0      | 3 | 9  | H |  |  |  |  |  |  |  |  |  |
| BIG SPRINGS HOLLOW            | 70717   | 1.54 | L                | FS           | 2        | 2         | 2           | J                | C            | p       | p         |    | 3      | p            | p             | p         | 3      | p      |       |           |      |                   | 3      | 3 | 12 | H |  |  |  |  |  |  |  |  |  |
| ELK HOLLOW                    | 70720   | 0.25 | L                | FS           | 2        | 2         | 2           | J                | C            |         |           |    | 0      | P            | p             |           | 3      |        |       |           |      |                   | 0      | 3 | 6  | H |  |  |  |  |  |  |  |  |  |
| SAMPS HOLLOW OVERLOOK         | 70721   | 0.26 | L                | FS           | 2        | 2         | 2           | J                | C            |         |           |    | 0      |              |               | p         | 3      |        |       |           |      |                   | 0      | 3 | 6  | H |  |  |  |  |  |  |  |  |  |
| TIMPOONEKE TURN AROUND        | 70749   | 0.13 | L                | FS           | 2        | 3         | 3           | I                | C            |         |           |    | 0      | P            | p             |           | 3      |        |       |           | s    |                   | 0      | 3 | 6  | H |  |  |  |  |  |  |  |  |  |
| BONE HOLLOW                   | 70019   | 2.04 | L                | FS           | 3        | 2         | 2           | I                | C            |         |           |    | 0      |              | P             |           | 2      |        |       |           | S    | P                 | 2      | 3 | 7  | M |  |  |  |  |  |  |  |  |  |
| HARVEY MEADOW EAST            | 70023   | 0.45 | L                | FS           | 3        | 2         | 2           | J                | C            |         |           |    | 0      |              | P             |           | 2      |        | P     |           |      |                   | 2      | 3 | 7  | M |  |  |  |  |  |  |  |  |  |
| LITTLE WEST FORK LOOP         | 70026   | 3.00 | L                | FS           | 3        | 1         | 1           | J                | IS           |         |           |    | 0      |              | P             |           | 2      |        | S     |           |      | P                 | 2      | 3 | 7  | M |  |  |  |  |  |  |  |  |  |
| LITTLE WEST FORK LOOP         | 70026   | 1.65 | L                | FS           | 3        | 2         | 2           | J                | C            |         |           |    | 0      |              | P             |           | 2      |        | S     |           |      | P                 | 2      | 3 | 7  | M |  |  |  |  |  |  |  |  |  |
| WEST FORK ACCESS SPUR 2       | 70035   | 1.19 | L                | FS           | 3        | 1         | 1           | J                | I            |         |           |    | 0      |              |               |           | 0      |        |       |           |      | P                 | 2      | 3 | 5  | M |  |  |  |  |  |  |  |  |  |
| SOAPSTONE                     | 70037   | 5.26 | C                | FS           | 3        | 3         | 3           | I                | C            |         |           |    | 0      |              | P             |           | 2      |        |       |           |      | P                 | 2      | 3 | 7  | M |  |  |  |  |  |  |  |  |  |
| SOAPSTONE                     | 70037   | 0.04 | C                | FS           | 3        | 3         | 3           | I                | C            |         |           |    | 0      |              | P             |           | 2      |        |       |           |      | P                 | 2      | 3 | 7  | M |  |  |  |  |  |  |  |  |  |
| WEST FORK ACCESS SPUR 4       | 70040   | 1.20 | L                | FS           | 3        | 1         | 1           | J                | I            |         |           |    | 0      |              |               |           | 0      |        |       |           |      | P                 | 2      | 3 | 5  | M |  |  |  |  |  |  |  |  |  |
| UNICORN RIDGE - INDIAN CREEK  | 70042   | 0.02 | A                | FS           | 3        | 4         | 4           | I                | C            |         |           |    | 0      |              | P             | P         | 3      |        | P     |           | S    |                   | 2      | 3 | 8  | H |  |  |  |  |  |  |  |  |  |
| UNICORN RIDGE - INDIAN CREEK  | 70042   | 1.45 | A                | FS           | 3        | 4         | 4           | I                | C            |         |           |    | 0      |              | P             | P         | 3      |        | P     |           | S    |                   | 2      | 3 | 8  | H |  |  |  |  |  |  |  |  |  |
| UNICORN RIDGE - INDIAN CREEK  | 70042   | 0.70 | A                | FS           | 3        | 4         | 4           | I                | C            |         |           |    | 0      |              | P             | P         | 3      |        | P     |           | S    |                   | 2      | 3 | 8  | H |  |  |  |  |  |  |  |  |  |
| UNICORN RIDGE - INDIAN CREEK  | 70042   | 0.51 | A                | FS           | 3        | 4         | 4           | I                | C            |         |           |    | 0      |              | P             | P         | 3      |        | P     |           | S    |                   | 2      | 3 | 8  | H |  |  |  |  |  |  |  |  |  |
| UNICORN RIDGE - INDIAN CREEK  | 70042   | 4.56 | A                | FS           | 3        | 4         | 4           | I                | C            |         |           |    | 0      |              | P             | P         | 3      |        | P     |           | S    |                   | 2      | 3 | 8  | H |  |  |  |  |  |  |  |  |  |
| BALD MOUNTAIN                 | 70043   | 1.68 | C                | FS           | 3        | 2         | 2           | J                | C            |         |           |    | 0      |              | P             |           | 2      |        | P     |           | S    | S                 | 2      | 3 | 7  | M |  |  |  |  |  |  |  |  |  |

| Table C.1 - Access           |         |        |                  |              |          |           |             |                  |              |         |           |    |        |              |               |           |        |        |       |           |      |                   |         |   |    |   |  |  |  |  |  |  |  |  |  |  |  |  |  |  |  |  |  |  |  |  |  |  |  |
|------------------------------|---------|--------|------------------|--------------|----------|-----------|-------------|------------------|--------------|---------|-----------|----|--------|--------------|---------------|-----------|--------|--------|-------|-----------|------|-------------------|---------|---|----|---|--|--|--|--|--|--|--|--|--|--|--|--|--|--|--|--|--|--|--|--|--|--|--|
| FSR                          | SEGMENT |        | Functional Class | Jurisdiction | District | ML        |             | SERVICE          |              | PRIVATE |           |    |        | PUBLIC       |               |           |        | ADMIN. |       |           |      |                   |         |   |    |   |  |  |  |  |  |  |  |  |  |  |  |  |  |  |  |  |  |  |  |  |  |  |  |
| Name                         | ID      | Length |                  |              |          | Objective | Operational | Level of Service | Service Life | Private | Agreement | SU | Rating | Dev Rec Site | Disp Rec Site | Trailhead | Rating | Admin  | Range | Min Right | Fire | General FS-Timber | Rating  |   |    |   |  |  |  |  |  |  |  |  |  |  |  |  |  |  |  |  |  |  |  |  |  |  |  |
|                              |         |        |                  |              |          |           |             |                  |              |         |           |    |        |              |               |           |        |        |       |           |      |                   |         |   |    |   |  |  |  |  |  |  |  |  |  |  |  |  |  |  |  |  |  |  |  |  |  |  |  |
| Connectivity                 |         |        |                  |              |          |           |             |                  |              |         |           |    |        |              |               |           |        |        |       |           |      |                   | OVERALL |   |    |   |  |  |  |  |  |  |  |  |  |  |  |  |  |  |  |  |  |  |  |  |  |  |  |
| Value                        |         |        |                  |              |          |           |             |                  |              |         |           |    |        |              |               |           |        |        |       |           |      |                   |         |   |    |   |  |  |  |  |  |  |  |  |  |  |  |  |  |  |  |  |  |  |  |  |  |  |  |
| Rating                       |         |        |                  |              |          |           |             |                  |              |         |           |    |        |              |               |           |        |        |       |           |      |                   |         |   |    |   |  |  |  |  |  |  |  |  |  |  |  |  |  |  |  |  |  |  |  |  |  |  |  |
| BALD MOUNTAIN                | 70043   | 0.80   | C                | FS           | 3        | 2         | 2           | J                | C            |         |           |    | 0      | P            |               |           | 2      | P      |       | S         | S    | 2                 | 3       | 7 | M  |   |  |  |  |  |  |  |  |  |  |  |  |  |  |  |  |  |  |  |  |  |  |  |  |
| BALD MOUNTAIN                | 70043   | 0.08   | C                | FS           | 3        | 3         | 2           | J                | C            |         |           |    | 0      | P            |               |           | 2      | P      |       | S         | S    | 2                 | 2       | 6 | M  |   |  |  |  |  |  |  |  |  |  |  |  |  |  |  |  |  |  |  |  |  |  |  |  |
| BALD MOUNTAIN                | 70043   | 0.03   | C                | FS           | 3        | 3         | 2           | J                | C            |         |           |    | 0      | P            |               |           | 2      | P      |       | S         | S    | 2                 | 2       | 6 | M  |   |  |  |  |  |  |  |  |  |  |  |  |  |  |  |  |  |  |  |  |  |  |  |  |
| PARKER RESERVOIR             | 70044   | 5.92   | L                | FS           | 3        | 2         | 2           | J                | C            | P       |           |    | 3      | P            |               |           | 2      | P      |       |           |      | P                 | 2       | 3 | 10 | H |  |  |  |  |  |  |  |  |  |  |  |  |  |  |  |  |  |  |  |  |  |  |  |
| CIRCLE-MAIN CANYON           | 70046   | 3.56   | C                | FS           | 3        | 2         | 2           | J                | C            |         |           |    | 0      | S            | P             |           | 2      | S      |       |           |      | P                 | 2       | 3 | 7  | M |  |  |  |  |  |  |  |  |  |  |  |  |  |  |  |  |  |  |  |  |  |  |  |
| CIRCLE-MAIN CANYON           | 70046   | 0.19   | L                | FS           | 3        | 2         | 2           | J                | C            |         |           |    | 0      | S            | P             |           | 2      |        |       |           |      | P                 | 2       | 3 | 7  | M |  |  |  |  |  |  |  |  |  |  |  |  |  |  |  |  |  |  |  |  |  |  |  |
| CIRCLE-MAIN CANYON           | 70046   | 2.07   | C                | FS           | 3        | 2         | 2           | J                | C            |         |           |    | 0      | S            | S             |           | 1      |        |       |           |      | P                 | 2       | 3 | 6  | M |  |  |  |  |  |  |  |  |  |  |  |  |  |  |  |  |  |  |  |  |  |  |  |
| CIRCLE-MAIN CANYON           | 70046   | 5.38   | C                | FS           | 3        | 3         | 3           | J                | C            |         |           |    | 0      | S            | P             |           | 2      |        |       |           |      | P                 | 2       | 3 | 7  | M |  |  |  |  |  |  |  |  |  |  |  |  |  |  |  |  |  |  |  |  |  |  |  |
| STRAWBERRY RIVER             | 70049   | 5.99   | C                | FS           | 3        | 3         | 3           | I                | C            |         |           |    | 0      | P            |               |           | 2      | P      |       |           |      |                   | 2       | 3 | 7  | M |  |  |  |  |  |  |  |  |  |  |  |  |  |  |  |  |  |  |  |  |  |  |  |
| WEST FORK DUCHESNE           | 70050   | 7.37   | C                | FS           | 3        | 2         | 2           | I                | C            | P       |           |    | 2      | P            |               |           | 2      |        |       | P         | P    | 2                 | 3       | 9 | H  |   |  |  |  |  |  |  |  |  |  |  |  |  |  |  |  |  |  |  |  |  |  |  |  |
| WEST FORK DUCHESNE           | 70050   | 3.91   | C                | FS           | 3        | 3         | 3           | I                | C            | P       |           |    | 2      | P            |               |           | 2      | P      |       | P         | P    | 2                 | 3       | 9 | H  |   |  |  |  |  |  |  |  |  |  |  |  |  |  |  |  |  |  |  |  |  |  |  |  |
| WEST FORK DUSCHENE (ASHLEY)  | 70050A  | 5.39   | C                | FS           | 3        | 3         | 3           | I                | C            |         |           |    | 0      | P            |               |           | 2      |        |       |           |      | P                 | 2       | 3 | 7  | M |  |  |  |  |  |  |  |  |  |  |  |  |  |  |  |  |  |  |  |  |  |  |  |
| CAMPBELL HOLLOW RIDGE        | 70052   | 5.88   | L                | FS           | 3        | 2         | 2           | I                | C            |         |           |    | 0      | P            |               |           | 2      | P      |       | S         | S    | 2                 | 3       | 7 | M  |   |  |  |  |  |  |  |  |  |  |  |  |  |  |  |  |  |  |  |  |  |  |  |  |
| MILL HOLLOW-DUCHESNE RI*     | 70054   | 0.19   | A                | FS           | 3        | 4         | 4           | H                | C            |         |           |    | 0      | P            | P             | 3         |        |        |       |           |      | P                 | 2       | 3 | 8  | H |  |  |  |  |  |  |  |  |  |  |  |  |  |  |  |  |  |  |  |  |  |  |  |
| MILL HOLLOW-DUCHESNE RI*     | 70054   | 10.30  | A                | FS           | 3        | 4         | 4           | H                | C            |         |           |    | 0      | P            | P             | 3         |        |        |       |           |      | P                 | 2       | 3 | 8  | H |  |  |  |  |  |  |  |  |  |  |  |  |  |  |  |  |  |  |  |  |  |  |  |
| HEBER MOUNTAIN SPUR 1        | 70055   | 1.67   | L                | FS           | 3        | 2         | 2           | J                | C            |         |           |    | 0      | P            |               |           | 2      |        |       |           | S    | P                 | 2       | 3 | 7  | M |  |  |  |  |  |  |  |  |  |  |  |  |  |  |  |  |  |  |  |  |  |  |  |
| MILL HOLLOW RIDGE            | 70060   | 3.40   | L                | FS           | 3        | 2         | 2           | I                | C            |         |           |    | 0      | P            |               |           | 2      | P      |       |           |      | P                 | 2       | 3 | 7  | M |  |  |  |  |  |  |  |  |  |  |  |  |  |  |  |  |  |  |  |  |  |  |  |
| INDIAN SPRINGS               | 70069   | 0.17   | L                | FS           | 3        | 2         | 2           | I                | C            |         |           |    | 0      | P            |               |           | 2      | P      |       |           |      |                   | 2       | 3 | 7  | M |  |  |  |  |  |  |  |  |  |  |  |  |  |  |  |  |  |  |  |  |  |  |  |
| CURRANT RIDGE                | 70080   | 0.07   | C                | FS           | 3        | 2         | 2           | I                | C            |         |           |    | 0      | P            |               |           | 2      | P      |       | S         | P    | 2                 | 3       | 7 | M  |   |  |  |  |  |  |  |  |  |  |  |  |  |  |  |  |  |  |  |  |  |  |  |  |
| CURRANT RIDGE                | 70080   | 0.22   | C                | FS           | 3        | 2         | 2           | I                | C            |         |           |    | 0      | P            |               |           | 2      | P      |       | S         | P    | 2                 | 3       | 7 | M  |   |  |  |  |  |  |  |  |  |  |  |  |  |  |  |  |  |  |  |  |  |  |  |  |
| CURRANT RIDGE                | 70080   | 10.75  | C                | FS           | 3        | 2         | 2           | I                | C            |         |           |    | 0      | P            |               |           | 2      | P      |       | S         | P    | 2                 | 3       | 7 | M  |   |  |  |  |  |  |  |  |  |  |  |  |  |  |  |  |  |  |  |  |  |  |  |  |
| CURRANT RIDGE                | 70080   | 4.91   | C                | FS           | 3        | 2         | 2           | I                | C            |         |           |    | 0      | P            |               |           | 2      | P      |       | S         | P    | 2                 | 3       | 7 | M  |   |  |  |  |  |  |  |  |  |  |  |  |  |  |  |  |  |  |  |  |  |  |  |  |
| COOP CREEK                   | 70082   | 10.72  | A                | FS           | 3        | 3         | 3           | I                | C            |         |           |    | 0      | P            |               |           | 2      |        |       |           |      | P                 | 2       | 3 | 7  | M |  |  |  |  |  |  |  |  |  |  |  |  |  |  |  |  |  |  |  |  |  |  |  |
| COOP CREEK                   | 70082   | 3.43   | A                | FS           | 3        | 4         | 4           | I                | C            |         |           |    | 0      | P            |               |           | 2      |        |       |           |      | P                 | 2       | 3 | 7  | M |  |  |  |  |  |  |  |  |  |  |  |  |  |  |  |  |  |  |  |  |  |  |  |
| LAKE CREEK-CURRANT CREEK     | 70083   | 3.65   | A                | FS           | 3        | 3         | 3           | I                | C            |         |           |    | 0      |              |               |           | 0      |        |       |           |      | P                 | 2       | 3 | 5  | M |  |  |  |  |  |  |  |  |  |  |  |  |  |  |  |  |  |  |  |  |  |  |  |
| LAKE CREEK-CURRANT CREEK     | 70083   | 7.22   | A                | FS           | 3        | 4         | 3           | H                | C            |         |           |    | 0      |              |               |           | 0      |        |       |           |      | P                 | 2       | 2 | 4  | M |  |  |  |  |  |  |  |  |  |  |  |  |  |  |  |  |  |  |  |  |  |  |  |
| TROUT CREEK                  | 70084   | 6.11   | C                | FS           | 3        | 2         | 2           | I                | C            |         |           |    | 0      | P            |               |           | 2      |        |       |           |      | P                 | 2       | 3 | 7  | M |  |  |  |  |  |  |  |  |  |  |  |  |  |  |  |  |  |  |  |  |  |  |  |
| WILLOW CREEK                 | 70086   | 2.58   | L                | FS           | 3        | 2         | 2           | I                | C            |         |           |    | 0      | P            | P             | 3         |        | S      |       |           |      |                   | 0       | 3 | 6  | H |  |  |  |  |  |  |  |  |  |  |  |  |  |  |  |  |  |  |  |  |  |  |  |
| COLD SPRINGS                 | 70089   | 1.34   | L                | FS           | 3        | 2         | 2           | I                | C            |         |           |    | 0      | S            |               |           | 0      |        | S     |           |      | P                 | 2       | 3 | 5  | M |  |  |  |  |  |  |  |  |  |  |  |  |  |  |  |  |  |  |  |  |  |  |  |
| COLD SPRINGS                 | 70089   | 1.66   | L                | FS           | 3        | 2         | 2           | I                | C            |         |           |    | 0      | S            |               |           | 0      |        | S     |           |      | P                 | 2       | 3 | 5  | M |  |  |  |  |  |  |  |  |  |  |  |  |  |  |  |  |  |  |  |  |  |  |  |
| COLD SPRINGS                 | 70089   | 1.60   | L                | FS           | 3        | 3         | 3           | I                | C            |         |           |    | 0      | S            |               |           | 0      | P      |       |           |      | P                 | 2       | 3 | 5  | M |  |  |  |  |  |  |  |  |  |  |  |  |  |  |  |  |  |  |  |  |  |  |  |
| DEVILS NOTCH                 | 70090   | 2.30   | C                | FS           | 3        | 3         | 2           | I                | C            |         |           |    | 0      | S            |               |           | 0      |        |       |           |      | P                 | 2       | 2 | 4  | M |  |  |  |  |  |  |  |  |  |  |  |  |  |  |  |  |  |  |  |  |  |  |  |
| DEVILS NOTCH                 | 70090   | 1.09   | C                | FS           | 3        | 3         | 2           | I                | C            |         |           |    | 0      | S            |               |           | 0      |        |       |           |      | P                 | 2       | 2 | 4  | M |  |  |  |  |  |  |  |  |  |  |  |  |  |  |  |  |  |  |  |  |  |  |  |
| DEVILS NOTCH                 | 70090   | 2.40   | C                | FS           | 3        | 3         | 3           | I                | C            |         |           |    | 0      | S            |               |           | 0      |        |       |           |      | P                 | 2       | 3 | 5  | M |  |  |  |  |  |  |  |  |  |  |  |  |  |  |  |  |  |  |  |  |  |  |  |
| DEVILS NOTCH                 | 70090   | 0.52   | C                | FS           | 3        | 3         | 3           | I                | C            |         |           |    | 0      | S            |               |           | 0      |        |       |           |      | P                 | 2       | 3 | 5  | M |  |  |  |  |  |  |  |  |  |  |  |  |  |  |  |  |  |  |  |  |  |  |  |
| DEVILS NOTCH                 | 70090   | 1.20   | C                | FS           | 3        | 3         | 3           | I                | C            |         |           |    | 0      | S            |               |           | 0      |        |       |           |      | P                 | 2       | 3 | 5  | M |  |  |  |  |  |  |  |  |  |  |  |  |  |  |  |  |  |  |  |  |  |  |  |
| DEVILS NOTCH                 | 70090   | 1.51   | C                | FS           | 3        | 3         | 3           | I                | C            |         |           |    | 0      | S            |               |           | 0      |        |       |           |      | P                 | 2       | 3 | 5  | M |  |  |  |  |  |  |  |  |  |  |  |  |  |  |  |  |  |  |  |  |  |  |  |
| DUCHESNE RIDGE               | 70091   | 7.58   | C                | FS           | 3        | 3         | 3           | I                | C            |         |           |    | 0      | P            |               |           | 2      |        |       |           |      | P                 | 2       | 3 | 7  | M |  |  |  |  |  |  |  |  |  |  |  |  |  |  |  |  |  |  |  |  |  |  |  |
| DUCHESNE RIDGE               | 70091   | 0.03   | C                | FS           | 3        | 3         | 3           | I                | C            |         |           |    | 0      | P            |               |           | 2      | P      |       |           |      | P                 | 2       | 3 | 7  | M |  |  |  |  |  |  |  |  |  |  |  |  |  |  |  |  |  |  |  |  |  |  |  |
| BJORKMAN HOLLOW              | 70092   | 4.95   | L                | FS           | 3        | 2         | 2           | J                | C            |         |           |    | 0      | P            |               |           | 2      | P      |       | S         | P    | 2                 | 3       | 7 | M  |   |  |  |  |  |  |  |  |  |  |  |  |  |  |  |  |  |  |  |  |  |  |  |  |
| BJORKMAN HOLLOW              | 70092   | 2.52   | L                | FS           | 3        | 2         | 2           | J                | C            |         |           |    | 0      | P            |               |           | 2      | P      |       | S         | P    | 2                 | 3       | 7 | M  |   |  |  |  |  |  |  |  |  |  |  |  |  |  |  |  |  |  |  |  |  |  |  |  |
| MILL B                       | 70093   | 4.45   | L                | FS           | 3        | 2         | 2           | J                | C            |         |           |    | 0      | P            |               |           | 2      | P      |       | P         |      |                   | 2       | 3 | 7  | M |  |  |  |  |  |  |  |  |  |  |  |  |  |  |  |  |  |  |  |  |  |  |  |
| HOGS BACK                    | 70094   | 1.18   | L                | FS           | 3        | 2         | 2           | J                | C            |         |           |    | 0      | P            |               |           | 2      | P      |       | S         |      |                   | 2       | 3 | 7  | M |  |  |  |  |  |  |  |  |  |  |  |  |  |  |  |  |  |  |  |  |  |  |  |
| HOGS BACK                    | 70094   | 5.29   | L                | FS           | 3        | 2         | 2           | J                | C            |         |           |    | 0      | P            |               |           | 2      | P      |       | S         |      |                   | 2       | 3 | 7  | M |  |  |  |  |  |  |  |  |  |  |  |  |  |  |  |  |  |  |  |  |  |  |  |
| BOX SPRINGS                  | 70095   | 0.70   | L                | FS           | 3        | 2         | 2           | J                | C            |         |           |    | 0      | P            |               |           | 2      |        | S     |           |      |                   | 1       | 3 | 6  | M |  |  |  |  |  |  |  |  |  |  |  |  |  |  |  |  |  |  |  |  |  |  |  |
| HEBER MTN                    | 70096   | 7.27   | L                | FS           | 3        | 2         | 2           | I                | C            |         |           |    | 0      | P            |               |           | 2      |        |       | S         | P    |                   | 2       | 3 | 7  | M |  |  |  |  |  |  |  |  |  |  |  |  |  |  |  |  |  |  |  |  |  |  |  |
| HEART LAKE                   | 70097   | 1.16   | L                | FS           | 3        | 2         | 2           | J                | C            |         |           |    | 0      | P            |               |           | 2      | P      |       |           |      |                   | 2       | 3 | 7  | M |  |  |  |  |  |  |  |  |  |  |  |  |  |  |  |  |  |  |  |  |  |  |  |
| PIUTA                        | 70103   | 1.80   | L                | FS           | 3        | 2         | 2           | I                | C            |         | P         |    | 2      |              |               |           | 0      |        |       |           |      |                   | 0       | 3 | 5  | H |  |  |  |  |  |  |  |  |  |  |  |  |  |  |  |  |  |  |  |  |  |  |  |
| VAT CREEK RIDGE              | 70104   | 1.50   | L                | FS           | 3        | 2         | 2           | J                | C            |         |           |    | 0      | P            |               |           | 2      | P      |       |           |      |                   | 2       | 3 | 7  | M |  |  |  |  |  |  |  |  |  |  |  |  |  |  |  |  |  |  |  |  |  |  |  |
| LOW PASS CREEK               | 70106   | 5.55   | L                | FS           | 3        | 2         | 2           | I                | C            |         |           |    | 0      | P            |               |           | 2      | S      |       | P         | P    |                   | 2       | 3 | 7  | M |  |  |  |  |  |  |  |  |  |  |  |  |  |  |  |  |  |  |  |  |  |  |  |
| BIG SPRINGS                  | 70109   | 4.04   | C                | FS           | 3        | 3         | 3           | I                | C            |         |           |    | 0      | P            | S             |           | 2      | S      |       | S         | P    |                   | 2       | 3 | 7  | M |  |  |  |  |  |  |  |  |  |  |  |  |  |  |  |  |  |  |  |  |  |  |  |
| SQUAW CREEK                  | 70110   | 2.60   | L                | FS           | 3        | 2         | 2           | J                | C            |         |           |    | 0      | P            |               |           | 2      | P      |       |           |      |                   | 2       | 3 | 7  | M |  |  |  |  |  |  |  |  |  |  |  |  |  |  |  |  |  |  |  |  |  |  |  |
| LODGEPOLE CG                 | 70113   | 0.27   | L                | FS           | 3        | 4         | 4           | H                | C            |         |           |    | 0      | P            |               |           | 3      |        |       |           |      |                   | 0       | 3 | 6  | H |  |  |  |  |  |  |  |  |  |  |  |  |  |  |  |  |  |  |  |  |  |  |  |
| LODGEPOLE CAMPGROUND LOOP A  | 70113A  | 0.63   | L                | FS           | 3        | 4         | 4           | I                | C            |         |           |    | 0      | P            |               |           | 3      |        |       |           |      |                   | 0       | 3 | 6  | H |  |  |  |  |  |  |  |  |  |  |  |  |  |  |  |  |  |  |  |  |  |  |  |
| LODGEPOLE CAMPGROUND LOOP B1 | 70113B1 | 0.19   | L                | FS           | 3        | 4         | 4           | I                | C            |         |           |    | 0      | P            |               |           | 3      |        |       |           |      |                   | 0       | 3 | 6  | H |  |  |  |  |  |  |  |  |  |  |  |  |  |  |  |  |  |  |  |  |  |  |  |
| LODGEPOLE CAMPGROUND LOOP B2 | 70113B2 | 0.17   | L                | FS           | 3        | 4         | 4           | I                | C            |         |           |    | 0      | P            |               |           | 3      |        |       |           |      |                   | 0       | 3 | 6  | H |  |  |  |  |  |  |  |  |  |  |  |  |  |  |  |  |  |  |  |  |  |  |  |
| BRYANTS FORK                 | 70120   | 0.34   | L                | FS           | 3        | 3         | 1           | J                | C            |         | P         |    | 2      | P            |               |           | 2      | S      |       |           |      |                   | 0       | 0 | 4  | M |  |  |  |  |  |  |  |  |  |  |  |  |  |  |  |  |  |  |  |  |  |  |  |
| BRYANTS FORK                 | 70120   | 0.12   | L                | FS           | 3        | 3         | 1           | J                | C            |         | P         |    | 2      | P            |               |           | 2      | S      |       |           |      |                   | 0       | 0 | 4  | M |  |  |  |  |  |  |  |  |  |  |  |  |  |  |  |  |  |  |  |  |  |  |  |
| BRYANTS FORK                 | 70120   | 0.02   | L                | FS           | 3        | 3         | 3           | J                | C            |         | P         |    | 2      | P            |               |           | 2      | S      |       |           |      |                   | 0       | 3 | 7  | H |  |  |  |  |  |  |  |  |  |  |  |  |  |  |  |  |  |  |  |  |  |  |  |
| BRYANTS FORK                 | 70120   | 0.65   | L                | FS           | 3        | 3         | 3           | J                | C            |         | P         |    | 2      | P            |               |           | 2      | S      |       |           |      |                   | 0       | 3 | 7  | H |  |  |  |  |  |  |  |  |  |  |  |  |  |  |  |  |  |  |  |  |  |  |  |
| LITTLE VALLEY                | 70121   | 2.75   | L                | FS           | 3        | 2         | 2           | J                | C            |         |           |    | 0      | P            |               |           | 2      | P      | P     | P         | P    |                   | 2       | 3 | 7  | M |  |  |  |  |  |  |  |  |  |  |  |  |  |  |  |  |  |  |  |  |  |  |  |
| CAMPBELL HOLLOW              | 70122   | 2.93   | L                | FS           | 3        | 2         | 2           | J                | C            |         |           |    | 0      | P            |               |           | 2      | S      |       | S         | P    |                   | 2       | 3 | 7  | M |  |  |  |  |  |  |  |  |  |  |  |  |  |  |  |  |  |  |  |  |  |  |  |
| VAT CREEK RIDGE SPUR 1       | 70123   | 0.20   | L                | FS           | 3        | 2         | 2           | J                | C            |         |           |    | 0      | P            |               |           | 2      |        |       |           |      |                   | 0       | 3 | 5  | M |  |  |  |  |  |  |  |  |  |  |  |  |  |  |  |  |  |  |  |  |  |  |  |
| MILL A, BULL SPRINGS ROAD    | 70124   | 0.40   | L                | FS           | 3        | 2         | 2           | J                | C            |         |           |    | 0      | P            |               |           | 3      |        |       |           |      |                   | 0       | 3 | 6  | H |  |  |  |  |  |  |  |  |  |  |  |  |  |  |  |  |  |  |  |  |  |  |  |
| WOLF CREEK CG                | 70127   | 0.20   | L                | FS           | 3        | 3         | 3           | H                | C            |         |           |    | 0      | P            |               |           | 3      |        |       |           |      |                   | 0       | 3 | 6  | H |  |  |  |  |  |  |  |  |  |  |  |  |  |  |  |  |  |  |  |  |  |  |  |

| Table C.1 - Access             |         |        |                  |              |          |           |             |                  |              |         |           |    |        |              |               |           |        |        |       |           |      |                   |        |              |       |        |   |  |  |
|--------------------------------|---------|--------|------------------|--------------|----------|-----------|-------------|------------------|--------------|---------|-----------|----|--------|--------------|---------------|-----------|--------|--------|-------|-----------|------|-------------------|--------|--------------|-------|--------|---|--|--|
| FSR                            | SEGMENT |        | Functional Class | Jurisdiction | District | ML        |             | SERVICE          |              | PRIVATE |           |    |        | PUBLIC       |               |           |        | ADMIN. |       |           |      |                   |        | OVERALL      |       |        |   |  |  |
| Name                           | ID      | Length |                  |              |          | Objective | Operational | Level of Service | Service Life | Private | Agreement | SU | Rating | Dev Rec Site | Disp Rec Site | Trailhead | Rating | Admin  | Range | Min Right | Fire | General FS-Timber | Rating | Connectivity | Value | Rating |   |  |  |
|                                |         |        |                  |              |          |           |             |                  |              |         |           |    |        |              |               |           |        |        |       |           |      |                   |        |              |       |        |   |  |  |
| CENTER CANYON                  | 70128   | 1.68   | L                | FS           | 3        | 2         | 2           | I                | C            |         |           |    | 0      | P            | P             |           | 3      |        |       |           | S    |                   | 0      | 3            | 6     | H      |   |  |  |
| CIRCLE SPRING                  | 70129   | 0.59   | L                | FS           | 3        | 2         | 2           | J                | C            |         |           |    | 0      |              | P             |           |        |        | P     |           |      |                   | P      | 2            | 3     | 7      | M |  |  |
| BURNT STUMP                    | 70130   | 0.51   | L                | FS           | 3        | 2         | 2           | J                | C            |         |           |    | 0      |              |               |           | 0      |        | S     |           |      |                   | P      | 2            | 3     | 5      | M |  |  |
| WEST SIDE STRAWBERRY           | 70131   | 0.50   | A                | FS           | 3        | 3         | 2           | I                | C            |         |           | P  | 2      | P            |               |           | 3      | P      | P     |           |      |                   | P      | 3            | 2     | 10     | H |  |  |
| WEST SIDE STRAWBERRY           | 70131   | 0.73   | A                | FS           | 3        | 3         | 2           | I                | C            |         |           | P  | 2      | P            |               |           | 3      | P      | P     |           |      |                   | P      | 3            | 2     | 10     | H |  |  |
| WEST SIDE STRAWBERRY           | 70131   | 4.03   | A                | FS           | 3        | 3         | 2           | I                | C            |         |           | P  | 2      | P            |               |           | 3      | P      | P     |           |      |                   | P      | 3            | 2     | 10     | H |  |  |
| WEST SIDE STRAWBERRY           | 70131   | 1.45   | A                | FS           | 3        | 3         | 3           | I                | C            |         |           | P  | 2      | P            |               |           | 3      | P      | P     |           |      |                   | P      | 3            | 3     | 11     | H |  |  |
| WEST SIDE STRAWBERRY           | 70131   | 4.49   | A                | FS           | 3        | 4         | 4           | I                | C            |         |           | P  | 2      | P            |               |           | 3      | P      | P     |           |      |                   | P      | 3            | 3     | 11     | H |  |  |
| WEST SIDE STRAWBERRY           | 70131   | 0.19   | A                | FS           | 3        | 5         | 5           | I                | C            |         |           | P  | 2      | P            |               |           | 3      | P      | P     |           |      |                   | P      | 3            | 3     | 11     | H |  |  |
| WEST SIDE STRAWBERRY           | 70131   | 1.65   | A                | FS           | 3        | 5         | 5           | I                | C            |         |           | P  | 2      | P            |               |           | 3      | P      | P     |           |      |                   | P      | 3            | 3     | 11     | H |  |  |
| WEST SIDE STRAWBERRY           | 70131   | 3.58   | A                | FS           | 3        | 5         | 5           | H                | C            |         |           | P  | 2      | P            |               |           | 3      | P      | P     |           |      |                   | P      | 3            | 3     | 11     | H |  |  |
| WEST SIDE STRAWBERRY           | 70131   | 8.55   | A                | FS           | 3        | 5         | 5           | G                | C            |         |           | P  | 2      | P            |               |           | 3      | P      | P     |           |      |                   | P      | 3            | 3     | 11     | H |  |  |
| SOUTH WILLOW                   | 70133   | 0.29   | L                | FS           | 3        | 2         | 2           | J                | C            |         |           |    | 0      |              |               | P         | 3      |        |       |           |      |                   | 0      | 3            | 6     | H      |   |  |  |
| CLYDE CREEK                    | 70134   | 3.42   | L                | FS           | 3        | 2         | 2           | I                | C            |         |           |    | 0      |              |               | P         | 3      |        |       |           |      |                   | P      | 2            | 3     | 8      | H |  |  |
| CLYDE CREEK                    | 70134   | 2.02   | L                | FS           | 3        | 2         | 2           | I                | C            |         |           |    | 0      |              |               | P         | 3      |        | P     |           |      |                   | P      | 2            | 3     | 8      | H |  |  |
| STRAWBERRY RIDGE               | 70135   | 0.25   | L                | FS           | 3        | 2         | 2           | J                | C            |         |           |    | 0      |              |               |           | 0      |        |       |           | S    |                   | 0      | 3            | 3     | M      |   |  |  |
| STRAWBERRY RIDGE               | 70135   | 4.34   | L                | FS           | 3        | 2         | 2           | J                | C            |         |           |    | 0      |              |               |           | 0      |        |       |           | S    |                   | 0      | 3            | 3     | M      |   |  |  |
| STRAWBERRY RIDGE               | 70135   | 0.59   | L                | FS           | 3        | 2         | 2           | J                | C            |         |           |    | 0      |              |               |           | 0      |        |       |           | S    |                   | 0      | 3            | 3     | M      |   |  |  |
| STRAWBERRY RIDGE               | 70135   | 5.32   | L                | FS           | 3        | 2         | 2           | J                | C            |         |           |    | 0      |              |               |           | 0      |        |       |           | S    |                   | 0      | 3            | 3     | M      |   |  |  |
| STRAWBERRY MTN                 | 70137   | 4.12   | L                | FS           | 3        | 2         | 2           | J                | C            |         |           |    | 0      |              | P             |           | 2      |        | S     |           |      |                   | 0      | 3            | 5     | M      |   |  |  |
| RED CREEK MTN                  | 70139   | 0.35   | L                | FS           | 3        | 2         | 2           | J                | C            |         |           |    | 0      | S            | S             |           | 1      |        | P     |           |      | P                 | 2      | 3            | 6     | M      |   |  |  |
| RED CREEK MTN                  | 70139   | 0.67   | L                | FS           | 3        | 2         | 2           | J                | C            |         |           |    | 0      | S            | S             |           | 1      |        | P     |           |      | P                 | 2      | 3            | 6     | M      |   |  |  |
| RED CREEK MTN                  | 70139   | 0.08   | L                | FS           | 3        | 2         | 2           | J                | C            |         |           |    | 0      | S            | S             |           | 1      |        | P     |           |      | P                 | 2      | 3            | 6     | M      |   |  |  |
| RED CREEK MTN                  | 70139   | 0.77   | L                | FS           | 3        | 2         | 2           | J                | C            |         |           |    | 0      | S            | S             |           | 1      |        | P     |           |      | P                 | 2      | 3            | 6     | M      |   |  |  |
| DOCK FLAT                      | 70143   | 2.01   | L                | FS           | 3        | 3         | 3           | I                | C            |         |           |    | 0      |              | P             |           | 2      |        |       |           |      | P                 | 2      | 3            | 7     | M      |   |  |  |
| DOCK FLAT                      | 70143   | 1.12   | L                | FS           | 3        | 3         | 3           | I                | C            |         |           |    | 0      |              | P             |           | 2      |        |       |           |      | P                 | 2      | 3            | 7     | M      |   |  |  |
| CURRENT CREEK CAMPGROUND       | 70145   | 0.72   | C                | FS           | 3        | 4         | 4           | G                | C            |         |           |    | 0      | P            |               |           | 3      |        |       |           |      |                   | 0      | 3            | 6     | H      |   |  |  |
| CURRENT CRK CAMPGROUND LOOP    | 70145A  | 0.34   | C                | FS           | 3        | 4         | 4           | G                | C            |         |           |    | 0      | P            |               |           | 3      |        |       |           |      |                   | 0      | 3            | 6     | H      |   |  |  |
| CURRENT CRK CAMPGROUND LOOP    | 70145B  | 0.32   | C                | FS           | 3        | 4         | 4           | G                | C            |         |           |    | 0      | P            |               |           | 3      |        |       |           |      |                   | 0      | 3            | 6     | H      |   |  |  |
| CURRENT CRK CAMPGROUND LOOP    | 70145C  | 0.45   | C                | FS           | 3        | 4         | 4           | G                | C            |         |           |    | 0      | P            |               |           | 3      |        |       |           |      |                   | 0      | 3            | 6     | H      |   |  |  |
| CURRENT CRK CAMPGROUND LOOP    | 70145D  | 0.85   | C                | FS           | 3        | 4         | 4           | G                | C            |         |           |    | 0      | P            |               |           | 3      |        |       |           |      |                   | 0      | 3            | 6     | H      |   |  |  |
| CURRENT CRK PARKING AREA E     | 70145E  | 0.48   | C                | FS           | 3        | 4         | 4           | G                | C            |         |           |    | 0      | P            |               |           | 3      |        |       |           |      |                   | 0      | 3            | 6     | H      |   |  |  |
| OLD MINE ROAD                  | 70146   | 0.30   | L                | FS           | 3        | 2         | 2           | J                | C            |         |           |    | 0      |              | S             |           | 0      |        | P     |           |      |                   | 2      | 3            | 5     | M      |   |  |  |
| CHIPMAN                        | 70148   | 3.44   | L                | FS           | 3        | 2         | 2           | J                | C            |         |           |    | 0      |              | P             |           | 2      |        | P     |           | S    |                   | 2      | 3            | 7     | M      |   |  |  |
| MUD CREEK                      | 70150   | 4.42   | L                | FS           | 3        | 2         | 2           | I                | C            |         |           |    | 0      |              | P             |           | 2      |        | P     |           | P    |                   | 2      | 3            | 7     | M      |   |  |  |
| RHODES CANYON                  | 70151   | 1.15   | L                | FS           | 3        | 2         | 2           | I                | C            |         |           |    | 0      |              | P             |           | 2      |        |       |           |      |                   | 0      | 3            | 5     | M      |   |  |  |
| POINT OF PINES                 | 70154   | 0.30   | L                | FS           | 3        | 2         | 1           | J                | C            |         |           |    | 0      |              |               |           | 0      | P      |       |           |      | P                 | 3      | 2            | 5     | M      |   |  |  |
| SILVER MEADOW SPUR 1           | 70157   | 0.80   | L                | FS           | 3        | 2         | 2           | J                | C            |         |           |    | 0      |              | P             |           | 2      |        | S     |           |      |                   | 0      | 3            | 5     | M      |   |  |  |
| RED CR MTN SPUR 1              | 70168   | 1.30   | L                | FS           | 3        | 2         | 2           | J                | C            |         |           |    | 0      |              | S             |           | 0      |        | P     |           |      |                   | 2      | 3            | 5     | M      |   |  |  |
| TIMS HOLE SPUR 1               | 70171   | 1.00   | L                | FS           | 3        | 1         | 1           | J                | I            |         |           |    | 0      |              |               |           | 0      |        |       |           |      | P                 | 2      | 3            | 5     | M      |   |  |  |
| TIMS HOLE SPUR 2               | 70172   | 0.80   | L                | FS           | 3        | 1         | 1           | J                | I            |         |           |    | 0      |              |               |           | 0      |        |       |           |      | P                 | 2      | 3            | 5     | M      |   |  |  |
| SILVER MEADOWS                 | 70174   | 7.53   | C                | FS           | 3        | 2         | 2           | J                | C            |         |           |    | 0      |              | P             |           | 2      |        |       |           | S    | P                 | 2      | 3            | 7     | M      |   |  |  |
| DRY HOLLOW                     | 70181   | 0.58   | L                | FS           | 3        | 2         | 2           | J                | C            |         |           |    | 0      |              | P             |           | 2      |        | S     |           |      |                   | 0      | 3            | 5     | M      |   |  |  |
| BIG DRY WATER HOLLOW           | 70188   | 0.17   | L                | FS           | 3        | 2         | 2           | J                | C            |         |           |    | 0      |              | P             |           | 2      |        |       |           |      |                   | 0      | 3            | 5     | M      |   |  |  |
| WATER HOLLOW SPUR 1            | 70189   | 0.70   | L                | FS           | 3        | 2         | 2           | J                | C            |         |           |    | 0      |              | P             |           | 2      |        |       |           |      |                   | 0      | 3            | 5     | M      |   |  |  |
| JIMMIES PT                     | 70190   | 0.47   | L                | FS           | 3        | 2         | 2           | J                | C            |         |           |    | 0      |              | P             |           | 2      |        | P     |           |      |                   | 2      | 3            | 7     | M      |   |  |  |
| ALVIES BENCH                   | 70192   | 3.43   | L                | FS           | 3        | 2         | 2           | J                | C            |         |           |    | 0      |              | P             |           | 2      |        | S     |           | S    |                   | 0      | 3            | 5     | M      |   |  |  |
| RACETRACK CUTOFF               | 70203   | 0.60   | L                | FS           | 3        | 2         | 2           | J                | C            |         |           |    | 0      |              | P             |           | 2      |        | S     |           |      |                   | 0      | 3            | 5     | M      |   |  |  |
| LITTLE SOUTH FORK 2            | 70204   | 0.64   | L                | FS           | 3        | 1         | 1           | J                | IS           |         |           |    | 0      |              |               |           | 0      |        |       |           |      | P                 | 2      | 3            | 5     | M      |   |  |  |
| LITTLE SOUTH FORK 1            | 70205   | 0.50   | L                | FS           | 3        | 1         | 1           | J                | I            |         |           |    | 0      |              |               |           | 0      |        |       |           |      | P                 | 2      | 3            | 5     | M      |   |  |  |
| LITTLE SOUTH FORK 7            | 70206   | 0.20   | L                | FS           | 3        | 1         | 1           | J                | IS           |         |           |    | 0      |              |               |           | 0      |        |       |           |      | P                 | 2      | 3            | 5     | M      |   |  |  |
| LITTLE SOUTH FORK 4            | 70207   | 1.50   | L                | FS           | 3        | 1         | 1           | J                | IS           |         |           |    | 0      |              |               |           | 0      |        |       |           |      | P                 | 2      | 3            | 5     | M      |   |  |  |
| LIME KLIN                      | 70221   | 0.10   | L                | FS           | 3        | 2         | 2           | J                | C            |         |           |    | 0      |              | P             | P         | 3      |        | P     |           |      |                   | 2      | 3            | 8     | H      |   |  |  |
| RASPBERRY KNOLL                | 70226   | 0.40   | L                | FS           | 3        | 2         | 2           | J                | C            | P       |           |    | 3      |              |               |           | 0      |        |       |           |      |                   | 0      | 3            | 6     | H      |   |  |  |
| CURRENT RIDGE SPUR 4           | 70227   | 0.20   | L                | FS           | 3        | 2         | 2           | J                | C            |         |           |    | 0      |              | P             |           | 2      |        |       |           |      |                   | 0      | 3            | 5     | M      |   |  |  |
| LAMBERT HOLLOW FIRE CAMP       | 70231   | 0.10   | L                | FS           | 3        | 2         | 2           | J                | C            |         |           |    | 0      |              | P             |           | 2      |        |       |           |      |                   | 0      | 3            | 5     | M      |   |  |  |
| SOUTH DRAW SOAPSTONE           | 70233   | 0.15   | L                | FS           | 3        | 2         | 2           | J                | C            |         |           |    | 0      | P            |               |           | 3      |        |       |           |      |                   | 0      | 3            | 6     | H      |   |  |  |
| CURRENT CREEK COW CAMP         | 70234   | 0.35   | L                | FS           | 3        | 2         | 2           | J                | C            |         |           |    | 0      |              | P             |           | 2      |        | P     |           |      |                   | 2      | 3            | 7     | M      |   |  |  |
| BILLS BASIN                    | 70235   | 0.50   | L                | FS           | 3        | 2         | 2           | J                | C            |         |           |    | 0      |              | P             |           | 2      |        |       |           | S    |                   | 0      | 3            | 5     | M      |   |  |  |
| (OLD SMITH BASIN/COOP RD ALIN) | 70237   | 1.30   | L                | FS           | 3        | 1         | 1           | J                | IS           |         |           |    | 0      |              | P             |           | 2      | S      | S     | S         | S    | S                 | 1      | 3            | 6     | M      |   |  |  |
| (OLD SMITH BASIN/COOP RD ALIN) | 70237   | 0.53   | L                | FS           | 3        | 2         | 2           | J                | C            |         |           |    | 0      |              | P             |           | 2      | S      | S     | S         | S    | S                 | 1      | 3            | 6     | M      |   |  |  |
| (OLD SMITH BASIN/COOP RD ALIN) | 70237   | 0.13   | L                | FS           | 3        | 2         | 2           | J                | C            |         |           |    | 0      |              | P             |           | 2      | S      | S     | S         | S    | S                 | 1      | 3            | 6     | M      |   |  |  |
| CAMP SITE                      | 70238   | 0.10   | L                | FS           | 3        | 2         | 2           | J                | C            |         |           |    | 0      |              | P             |           | 2      |        |       |           |      |                   | 0      | 3            | 5     | M      |   |  |  |
| WATER HOLLOW RIDGE             | 70239   | 1.27   | L                | FS           | 3        | 2         | 2           | J                | C            |         |           |    | 0      | P            | P             |           | 3      |        |       |           |      |                   | 0      | 3            | 6     | H      |   |  |  |
| IRON MINE DISPERSED SITE       | 70241   | 0.10   | L                | FS           | 3        | 2         | 2           | J                | C            |         |           |    | 0      |              | P             |           | 2      |        |       |           |      |                   | 0      | 3            | 5     | M      |   |  |  |



| Table C.1 - Access         |         |        |                  |              |          |           |             |                  |              |         |           |    |        |              |               |           |        |        |       |           |      |                   |   |   |   |  |  |  |  |  |  |  |  |  |  |  |  |  |  |  |  |  |  |  |  |
|----------------------------|---------|--------|------------------|--------------|----------|-----------|-------------|------------------|--------------|---------|-----------|----|--------|--------------|---------------|-----------|--------|--------|-------|-----------|------|-------------------|---|---|---|--|--|--|--|--|--|--|--|--|--|--|--|--|--|--|--|--|--|--|--|
| FSR                        | SEGMENT |        | Functional Class | Jurisdiction | District | ML        |             | SERVICE          |              | PRIVATE |           |    |        | PUBLIC       |               |           |        | ADMIN. |       |           |      |                   |   |   |   |  |  |  |  |  |  |  |  |  |  |  |  |  |  |  |  |  |  |  |  |
| Name                       | ID      | Length |                  |              |          | Objective | Operational | Level of Service | Service Life | Private | Agreement | SU | Rating | Dev Rec Site | Disp Rec Site | Trailhead | Rating | Admin  | Range | Min Right | Fire | General FS-Timber |   |   |   |  |  |  |  |  |  |  |  |  |  |  |  |  |  |  |  |  |  |  |  |
|                            |         |        |                  |              |          |           |             |                  |              |         |           |    |        |              |               |           |        |        |       |           |      |                   |   |   |   |  |  |  |  |  |  |  |  |  |  |  |  |  |  |  |  |  |  |  |  |
| OVERALL                    |         |        |                  |              |          |           |             |                  |              |         |           |    |        |              |               |           |        |        |       |           |      |                   |   |   |   |  |  |  |  |  |  |  |  |  |  |  |  |  |  |  |  |  |  |  |  |
| Value                      |         |        |                  |              |          |           |             |                  |              |         |           |    |        |              |               |           |        |        |       |           |      |                   |   |   |   |  |  |  |  |  |  |  |  |  |  |  |  |  |  |  |  |  |  |  |  |
| Rating                     |         |        |                  |              |          |           |             |                  |              |         |           |    |        |              |               |           |        |        |       |           |      |                   |   |   |   |  |  |  |  |  |  |  |  |  |  |  |  |  |  |  |  |  |  |  |  |
| PASS CREEK RIDGE           | 70242   | 1.41   | L                | FS           | 3        | 2         | 2           | J                | C            |         |           |    | 0      | P            |               | 2         |        |        |       |           |      | 0                 | 3 | 5 | M |  |  |  |  |  |  |  |  |  |  |  |  |  |  |  |  |  |  |  |  |
| SMITH BASIN                | 70243   | 0.30   | L                | FS           | 3        | 2         | 2           | J                | C            |         |           |    | 0      | P            |               | 2         |        |        |       |           |      | 0                 | 3 | 5 | M |  |  |  |  |  |  |  |  |  |  |  |  |  |  |  |  |  |  |  |  |
| LOWER DRY HOLLOW           | 70244   | 0.27   | L                | FS           | 3        | 2         | 2           | J                | C            |         |           |    | 0      | P            |               | 2         |        |        |       |           |      | 0                 | 3 | 5 | M |  |  |  |  |  |  |  |  |  |  |  |  |  |  |  |  |  |  |  |  |
| CHICKEN CREEK              | 70245   | 8.93   | L                | FS           | 3        | 2         | 2           | J                | C            |         |           |    | 0      | P            |               | 2         |        | P      |       |           |      | 2                 | 3 | 7 | M |  |  |  |  |  |  |  |  |  |  |  |  |  |  |  |  |  |  |  |  |
| LAYOUT                     | 70246   | 5.62   | L                | FS           | 3        | 2         | 2           | J                | C            |         |           |    | 0      | P            |               | 2         |        | P      |       | P         |      | 2                 | 3 | 7 | M |  |  |  |  |  |  |  |  |  |  |  |  |  |  |  |  |  |  |  |  |
| BIG DRY CANYON             | 70247   | 2.50   | L                | FS           | 3        | 2         | 2           | J                | C            |         |           |    | 0      | P            |               | 2         |        | P      |       | S         | S    | 2                 | 3 | 7 | M |  |  |  |  |  |  |  |  |  |  |  |  |  |  |  |  |  |  |  |  |
| WATER HOLLOW               | 70248   | 2.65   | L                | FS           | 3        | 2         | 2           | J                | C            |         |           |    | 0      | P            |               | 2         |        | P      |       |           |      | 2                 | 3 | 7 | M |  |  |  |  |  |  |  |  |  |  |  |  |  |  |  |  |  |  |  |  |
| TROUT CREEK RIDGE          | 70249   | 2.02   | L                | FS           | 3        | 2         | 2           | J                | C            |         |           |    | 0      | P            |               | 2         |        | S      |       |           |      | 0                 | 3 | 5 | M |  |  |  |  |  |  |  |  |  |  |  |  |  |  |  |  |  |  |  |  |
| WASTE CANYON               | 70251   | 0.56   | L                | FS           | 3        | 2         | 2           | J                | C            |         |           |    | 0      | P            |               | 2         |        |        |       |           |      | 0                 | 3 | 5 | M |  |  |  |  |  |  |  |  |  |  |  |  |  |  |  |  |  |  |  |  |
| SILVER MEADOW CAMP SITE    | 70252   | 0.14   | L                | FS           | 3        | 2         | 2           | J                | C            |         |           |    | 0      |              |               | 0         |        |        |       |           |      | 0                 | 3 | 3 | M |  |  |  |  |  |  |  |  |  |  |  |  |  |  |  |  |  |  |  |  |
| SOAPSTONE CAMPSITE         | 70254   | 0.10   | L                | FS           | 3        | 2         | 2           | J                | C            |         |           |    | 0      | P            |               | 2         |        |        |       |           |      | 0                 | 3 | 5 | M |  |  |  |  |  |  |  |  |  |  |  |  |  |  |  |  |  |  |  |  |
| JONES HOLLOW               | 70257   | 3.67   | L                | FS           | 3        | 2         | 2           | J                | C            |         |           |    | 0      | S            |               | 0         |        | P      |       |           |      | 2                 | 3 | 5 | M |  |  |  |  |  |  |  |  |  |  |  |  |  |  |  |  |  |  |  |  |
| DATUS MEADOWS NORTH        | 70259   | 0.14   | L                | FS           | 3        | 2         | 2           | J                | C            |         |           |    | 0      | P            |               | 2         |        |        |       |           |      | 0                 | 3 | 5 | M |  |  |  |  |  |  |  |  |  |  |  |  |  |  |  |  |  |  |  |  |
| NORTH FORK SOAPSTONE       | 70260   | 0.24   | L                | FS           | 3        | 2         | 2           | J                | C            |         |           |    | 0      | P            |               | 2         |        |        |       |           |      | 0                 | 3 | 5 | M |  |  |  |  |  |  |  |  |  |  |  |  |  |  |  |  |  |  |  |  |
| CAMPSITE                   | 70261   | 0.29   | L                | FS           | 3        | 2         | 2           | J                | C            |         |           |    | 0      | P            |               | 2         |        |        |       |           |      | 0                 | 3 | 5 | M |  |  |  |  |  |  |  |  |  |  |  |  |  |  |  |  |  |  |  |  |
| SAWMILL                    | 70262   | 0.48   | L                | FS           | 3        | 2         | 2           | J                | C            |         |           |    | 0      | P            |               | 2         |        | P      |       | S         |      | 2                 | 3 | 7 | M |  |  |  |  |  |  |  |  |  |  |  |  |  |  |  |  |  |  |  |  |
| TELEPHONE HOLLOW           | 70263   | 2.22   | L                | FS           | 3        | 2         | 2           | J                | C            |         |           |    | 0      | P            |               | 2         |        | S      |       | S         |      | 0                 | 3 | 5 | M |  |  |  |  |  |  |  |  |  |  |  |  |  |  |  |  |  |  |  |  |
| MILL B COW CAMP            | 70264   | 0.25   | L                | FS           | 3        | 2         | 2           | J                | C            |         | P         |    | 2      | P            |               | 2         |        | P      |       |           |      | 2                 | 3 | 9 | H |  |  |  |  |  |  |  |  |  |  |  |  |  |  |  |  |  |  |  |  |
| DANIELS RESERVOIR          | 70267   | 1.00   | L                | FS           | 3        | 2         | 2           | J                | C            |         |           |    | 0      | P            |               | 2         |        |        |       |           |      | 0                 | 3 | 5 | M |  |  |  |  |  |  |  |  |  |  |  |  |  |  |  |  |  |  |  |  |
| DANIELS RESERVOIR SPUR 1   | 70268   | 0.15   | L                | FS           | 3        | 2         | 2           | J                | C            |         |           |    | 0      | P            |               | 2         |        |        |       |           |      | 0                 | 3 | 5 | M |  |  |  |  |  |  |  |  |  |  |  |  |  |  |  |  |  |  |  |  |
| CORRAL                     | 70269   | 0.17   | L                | FS           | 3        | 2         | 2           | J                | C            |         |           |    | 0      |              |               | 0         |        | P      |       |           |      | 2                 | 3 | 5 | M |  |  |  |  |  |  |  |  |  |  |  |  |  |  |  |  |  |  |  |  |
| SHEEP HUNTER CAMP          | 70270   | 0.12   | L                | FS           | 3        | 2         | 2           | J                | C            |         |           |    | 0      | P            |               | 2         |        |        |       |           |      | 0                 | 3 | 5 | M |  |  |  |  |  |  |  |  |  |  |  |  |  |  |  |  |  |  |  |  |
| LAKE CREEK RIDGE           | 70272   | 0.18   | L                | FS           | 3        | 1         | 1           | J                | IS           |         |           |    | 0      | P            |               | 2         |        |        |       |           |      | 0                 | 3 | 5 | M |  |  |  |  |  |  |  |  |  |  |  |  |  |  |  |  |  |  |  |  |
| SOAPSTONE PASS CAMP        | 70273   | 0.10   | L                | FS           | 3        | 2         | 2           | J                | C            |         |           |    | 0      | P            |               | 2         |        |        |       |           |      | 0                 | 3 | 5 | M |  |  |  |  |  |  |  |  |  |  |  |  |  |  |  |  |  |  |  |  |
| CAMPSITE                   | 70274   | 0.07   | L                | FS           | 3        | 2         | 2           | J                | C            |         |           |    | 0      | P            |               | 2         |        |        |       |           |      | 0                 | 3 | 5 | M |  |  |  |  |  |  |  |  |  |  |  |  |  |  |  |  |  |  |  |  |
| RIGHT FORK SOUTH DIP VAT   | 70278   | 0.57   | L                | FS           | 3        | 1         | 1           | J                | C            |         |           |    | 0      |              |               | 0         |        |        |       | P         |      | 2                 | 3 | 5 | M |  |  |  |  |  |  |  |  |  |  |  |  |  |  |  |  |  |  |  |  |
| EAST FORK MILL HOLLOW SPUR | 70279   | 0.62   | L                | FS           | 3        | 2         | 2           | J                | C            |         | P         |    | 2      |              |               | 0         |        |        |       |           |      | 0                 | 3 | 5 | H |  |  |  |  |  |  |  |  |  |  |  |  |  |  |  |  |  |  |  |  |
| HERDERS CAMP               | 70280   | 0.29   | L                | FS           | 3        | 2         | 2           | J                | C            |         |           |    | 0      | S            |               | 0         |        | P      |       |           |      | 2                 | 3 | 5 | M |  |  |  |  |  |  |  |  |  |  |  |  |  |  |  |  |  |  |  |  |
| MILL HOLLOW CG             | 70281   | 0.42   | L                | FS           | 3        | 3         | 3           | H                | C            |         |           |    | 0      | P            |               | 3         |        |        |       |           |      | 0                 | 3 | 6 | H |  |  |  |  |  |  |  |  |  |  |  |  |  |  |  |  |  |  |  |  |
| MILL HOLLOW CG LOOP A      | 70281A  | 0.43   | L                | FS           | 3        | 3         | 3           | H                | C            |         |           |    | 0      | p            |               | 3         |        |        |       |           |      | 0                 | 3 | 6 | H |  |  |  |  |  |  |  |  |  |  |  |  |  |  |  |  |  |  |  |  |
| MILL HOLLOW CG LOOP B      | 70281B  | 0.19   | L                | FS           | 3        | 3         | 3           | H                | C            |         |           |    | 0      | p            |               | 3         |        |        |       |           |      | 0                 | 3 | 6 | H |  |  |  |  |  |  |  |  |  |  |  |  |  |  |  |  |  |  |  |  |
| MILL HOLLOW CG LOOP C      | 70281C  | 0.06   | L                | FS           | 3        | 3         | 3           | H                | C            |         |           |    | 0      | p            |               | 3         |        |        |       |           |      | 0                 | 3 | 6 | H |  |  |  |  |  |  |  |  |  |  |  |  |  |  |  |  |  |  |  |  |
| EAST FORK-MILL HOLLOW      | 70283   | 0.70   | L                | FS           | 3        | 3         | 1           | I                | C            |         | P         |    | 2      | S            |               | 0         |        | P      |       |           |      | 3                 | 0 | 5 | M |  |  |  |  |  |  |  |  |  |  |  |  |  |  |  |  |  |  |  |  |
| EAST FORK-MILL HOLLOW      | 70283   | 0.87   | L                | FS           | 3        | 3         | 3           | I                | C            |         | P         |    | 2      | S            |               | 0         |        | P      |       |           |      | 3                 | 3 | 8 | H |  |  |  |  |  |  |  |  |  |  |  |  |  |  |  |  |  |  |  |  |
| SHINGLE MILL HOLLOW        | 70284   | 1.70   | L                | FS           | 3        | 2         | 2           | J                | C            |         |           |    | 0      | P            | P             | 3         |        |        |       |           |      | 0                 | 3 | 6 | H |  |  |  |  |  |  |  |  |  |  |  |  |  |  |  |  |  |  |  |  |
| LONG HOLLOW                | 70286   | 2.71   | L                | FS           | 3        | 2         | 2           | J                | C            |         |           |    | 0      | S            |               | 0         |        | S      |       | S         |      | 0                 | 3 | 3 | M |  |  |  |  |  |  |  |  |  |  |  |  |  |  |  |  |  |  |  |  |
| LAMBERT BURN               | 70287   | 0.99   | L                | FS           | 3        | 2         | 2           | J                | C            |         |           |    | 0      | S            |               | 0         |        | P      |       |           | P    | 2                 | 3 | 5 | M |  |  |  |  |  |  |  |  |  |  |  |  |  |  |  |  |  |  |  |  |
| LAKE FORK                  | 70288   | 0.25   | L                | FS           | 3        | 2         | 2           | J                | C            |         |           |    | 0      | P            |               | 2         |        |        |       |           |      | 0                 | 3 | 5 | M |  |  |  |  |  |  |  |  |  |  |  |  |  |  |  |  |  |  |  |  |
| BRYANTS FORK SUMMER HOME   | 70289   | 0.99   | L                | FS           | 3        | 3         | 3           | J                | C            |         | P         |    | 2      |              |               | 0         |        |        |       |           |      | 0                 | 3 | 5 | H |  |  |  |  |  |  |  |  |  |  |  |  |  |  |  |  |  |  |  |  |
| NORTH FORK BRYANTS FORK    | 70290   | 0.74   | L                | FS           | 3        | 3         | 2           | J                | C            |         |           |    | 0      | P            |               | 2         |        |        |       |           |      | 0                 | 2 | 4 | M |  |  |  |  |  |  |  |  |  |  |  |  |  |  |  |  |  |  |  |  |
| MUD CREEK SPUR 1           | 70292   | 0.35   | L                | FS           | 3        | 2         | 2           | J                | C            |         |           |    | 0      | P            |               | 2         |        |        |       |           |      | 0                 | 3 | 5 | M |  |  |  |  |  |  |  |  |  |  |  |  |  |  |  |  |  |  |  |  |
| DUCHESNE RIDGE SPUR 3      | 70293   | 1.04   | L                | FS           | 3        | 1         | 1           | J                | C            |         |           |    | 0      | P            |               | 2         |        | S      |       |           |      | 0                 | 3 | 5 | M |  |  |  |  |  |  |  |  |  |  |  |  |  |  |  |  |  |  |  |  |
| DUCHESNE RIDGE SPUR 3      | 70293   | 1.43   | L                | FS           | 3        | 2         | 2           | J                | C            |         |           |    | 0      | P            |               | 2         |        | S      |       |           |      | 0                 | 3 | 5 | M |  |  |  |  |  |  |  |  |  |  |  |  |  |  |  |  |  |  |  |  |
| MAIN CANYON TURN AROUND    | 70294   | 0.10   | L                | FS           | 3        | 2         | 2           | J                | C            |         |           |    | 0      | P            |               | 2         |        |        |       |           |      | 0                 | 3 | 5 | M |  |  |  |  |  |  |  |  |  |  |  |  |  |  |  |  |  |  |  |  |
| NORTH MUD CREEK            | 70296   | 0.35   | L                | FS           | 3        | 1         | 1           | J                | C            |         |           |    | 0      | P            |               | 2         |        |        |       |           |      | 0                 | 3 | 5 | M |  |  |  |  |  |  |  |  |  |  |  |  |  |  |  |  |  |  |  |  |
| NORTH MUD CREEK            | 70296   | 0.71   | L                | FS           | 3        | 2         | 2           | J                | C            |         |           |    | 0      | P            |               | 2         |        |        |       |           |      | 0                 | 3 | 5 | M |  |  |  |  |  |  |  |  |  |  |  |  |  |  |  |  |  |  |  |  |
| UPPER MUD CREEK            | 70298   | 2.10   | L                | FS           | 3        | 2         | 2           | J                | C            |         |           |    | 0      |              |               | 0         |        |        |       |           |      | 0                 | 3 | 3 | M |  |  |  |  |  |  |  |  |  |  |  |  |  |  |  |  |  |  |  |  |
| CLYDE CREEK TIMBER SALE    | 70299   | 0.88   | L                | FS           | 3        | 1         | 1           | J                | IS           |         |           |    | 0      | P            |               | 2         |        | S      |       |           |      | 0                 | 3 | 5 | M |  |  |  |  |  |  |  |  |  |  |  |  |  |  |  |  |  |  |  |  |
| CLYDE CREEK TIMBER SALE    | 70299   | 1.21   | L                | FS           | 3        | 2         | 2           | J                | IS           |         |           |    | 0      | P            |               | 2         |        | S      |       |           |      | 0                 | 3 | 5 | M |  |  |  |  |  |  |  |  |  |  |  |  |  |  |  |  |  |  |  |  |
| SOAPSTONE BASIN OVERLOOK   | 70300   | 2.02   | C                | FS           | 3        | 1         | 1           | J                | C            |         |           |    | 0      |              |               | 0         |        |        |       | P         |      | 2                 | 3 | 5 | M |  |  |  |  |  |  |  |  |  |  |  |  |  |  |  |  |  |  |  |  |
| SOAPSTONE BASIN OVERLOOK   | 70300   | 0.07   | C                | FS           | 3        | 2         | 2           | J                | C            |         |           |    | 0      |              |               | 0         |        |        |       | P         |      | 2                 | 3 | 5 | M |  |  |  |  |  |  |  |  |  |  |  |  |  |  |  |  |  |  |  |  |
| CLYDE CREEK TS SPUR 1      | 70301   | 1.60   | L                | FS           | 3        | 2         | 2           | J                | IS           |         |           |    | 0      | P            |               | 2         |        | S      |       |           |      | 0                 | 3 | 5 | M |  |  |  |  |  |  |  |  |  |  |  |  |  |  |  |  |  |  |  |  |
| STREEPER CREEK             | 70302   | 0.66   | L                | FS           | 3        | 2         | 2           | J                | C            |         |           |    | 0      | P            |               | 2         |        | S      |       |           |      | 0                 | 3 | 5 | M |  |  |  |  |  |  |  |  |  |  |  |  |  |  |  |  |  |  |  |  |
| SOAPSTONE                  | 70304   | 4.04   | L                | FS           | 3        | 2         | 2           | J                | C            |         |           |    | 0      | P            |               | 2         |        |        |       | S         | P    | 2                 | 3 | 7 | M |  |  |  |  |  |  |  |  |  |  |  |  |  |  |  |  |  |  |  |  |
| SOAPSTONE                  | 70304   | 0.45   | L                | FS           | 3        | 2         | 2           | I                | C            |         |           |    | 0      | P            |               | 2         |        |        |       | P         |      | 2                 | 3 | 7 | M |  |  |  |  |  |  |  |  |  |  |  |  |  |  |  |  |  |  |  |  |
| BIG GLADE CAMPSITE         | 70305   | 0.08   | L                | FS           | 3        | 2         | 2           | J                | C            |         |           |    | 0      | P            |               | 2         |        |        |       |           |      | 0                 | 3 | 5 | M |  |  |  |  |  |  |  |  |  |  |  |  |  |  |  |  |  |  |  |  |
| WINTERTON SPRING           | 70307   | 0.55   | L                | FS           | 3        | 3         | 3           | I                | C            |         |           |    | 0      | P            |               | 2         |        | P      |       |           |      | 2                 | 3 | 7 | M |  |  |  |  |  |  |  |  |  |  |  |  |  |  |  |  |  |  |  |  |
| MURDOCK HOLLOW             | 70308   | 2.51   | L                | FS           | 3        | 2         | 2           | J                | C            |         |           |    | 0      | P            |               | 2         |        |        |       |           |      | 0                 | 3 | 5 | M |  |  |  |  |  |  |  |  |  |  |  |  |  |  |  |  |  |  |  |  |
| CENTER CREEK               | 70309   | 1.05   | L                | FS           | 3        | 2         | 2           | I                | C            |         |           |    | 0      | S            | P             | 2         |        | S      |       | P         |      | 2                 | 3 | 7 | M |  |  |  |  |  |  |  |  |  |  |  |  |  |  |  |  |  |  |  |  |
| CAMP HOLLOW                | 70310   | 0.52   | L                | FS           | 3        | 2         | 2           | J                | C            |         |           |    | 0      | P            |               | 2         |        | S      |       | P         |      | 2                 | 3 | 7 | M |  |  |  |  |  |  |  |  |  |  |  |  |  |  |  |  |  |  |  |  |
| GAGING STATION ACCESS      | 70311   | 0.87   | L                | FS           | 3        | 1         | 1           | J                | C            |         | P         |    | 2      |              |               | 0         |        | S      |       |           |      | 0                 | 3 | 5 | H |  |  |  |  |  |  |  |  |  |  |  |  |  |  |  |  |  |  |  |  |
| GAGING STATION ACCESS      | 70311   | 0.43   | L                | FS           | 3        | 2         | 2           | J                | C            |         | P         |    | 2      |              |               | 0         |        | S      |       |           |      | 0                 | 3 | 5 | H |  |  |  |  |  |  |  |  |  |  |  |  |  |  |  |  |  |  |  |  |
| CURRANT CREEK WORK CENT*   | 70313   | 0.27   | L                | FS           | 3        | 3         | 3           | I                | C            |         |           |    | 0      |              |               | 0         |        | P      |       |           |      | 3                 | 3 | 6 | H |  |  |  |  |  |  |  |  |  |  |  |  |  |  |  |  |  |  |  |  |
| TIMS HOLE                  | 70316   | 4.21   | L                | FS           | 3        | 1         | 1           | J                | IS           |         |           |    | 0      | S            |               | 0         |        |        |       | P         |      | 2                 | 3 | 5 | M |  |  |  |  |  |  |  |  |  |  |  |  |  |  |  |  |  |  |  |  |
| TIMS HOLE                  | 70316   | 0.32   | L                | FS           | 3        | 1         | 1           | J                | C            |         |           |    | 0      | S            |               | 0         |        |        |       | P         |      | 2                 | 3 | 5 | M |  |  |  |  |  |  |  |  |  |  |  |  |  |  |  |  |  |  |  |  |

| Table C.1 - Access          |         |        |                  |              |          |           |             |                  |              |         |           |    |        |              |               |           |        |        |       |           |      |                   |         |              |       |        |  |  |  |
|-----------------------------|---------|--------|------------------|--------------|----------|-----------|-------------|------------------|--------------|---------|-----------|----|--------|--------------|---------------|-----------|--------|--------|-------|-----------|------|-------------------|---------|--------------|-------|--------|--|--|--|
| FSR                         | SEGMENT |        | Functional Class | Jurisdiction | District | ML        |             | SERVICE          |              | PRIVATE |           |    |        | PUBLIC       |               |           |        | ADMIN. |       |           |      |                   | OVERALL |              |       |        |  |  |  |
| Name                        | ID      | Length |                  |              |          | Objective | Operational | Level of Service | Service Life | Private | Agreement | SU | Rating | Dev Rec Site | Disp Rec Site | Trailhead | Rating | Admin  | Range | Min Right | Fire | General FS-Timber | Rating  | Connectivity | Value | Rating |  |  |  |
|                             |         |        |                  |              |          |           |             |                  |              |         |           |    |        |              |               |           |        |        |       |           |      |                   |         |              |       |        |  |  |  |
| TIMS HOLE                   | 70316   | 0.03   | L                | FS           | 3        | 2         | 2           | J                | C            |         |           |    | 0      | S            |               | 0         |        |        |       |           |      | P                 | 2       | 3            | 5     | M      |  |  |  |
| MURDOCK BENCH               | 70318   | 0.08   | L                | FS           | 3        | 2         | 2           | J                | C            |         |           |    | 0      | P            | 2             |           |        |        |       |           |      |                   | 0       | 3            | 5     | M      |  |  |  |
| CAMPSITE                    | 70319   | 0.08   | L                | FS           | 3        | 2         | 2           | J                | C            |         |           |    | 0      | P            | 2             |           |        |        |       |           |      |                   | 0       | 3            | 5     | M      |  |  |  |
| CAMPSITE                    | 70323   | 0.16   | L                | FS           | 3        | 2         | 2           | J                | C            |         |           |    | 0      | P            | 2             |           |        |        |       |           |      |                   | 0       | 3            | 5     | M      |  |  |  |
| WEST HUB G.S.               | 70324   | 0.37   | L                | FS           | 3        | 2         | 2           | J                | C            |         |           |    | 0      |              | 0             |           | P      |        |       |           |      |                   | 3       | 3            | 6     | H      |  |  |  |
| DOCK WEED SPUR              | 70326   | 0.29   | L                | FS           | 3        | 2         | 2           | J                | C            |         |           |    | 0      | P            | 2             |           |        |        |       |           |      |                   | 0       | 3            | 5     | M      |  |  |  |
| HUNTERS CAMP                | 70327   | 0.35   | L                | FS           | 3        | 2         | 2           | J                | C            |         |           |    | 0      | P            | 2             |           |        |        |       |           |      |                   | 0       | 3            | 5     | M      |  |  |  |
| SIPHON INLET                | 70329   | 0.05   | L                | FS           | 3        | 3         | 2           | J                | C            |         |           |    | 0      | P            | 2             |           |        |        |       |           |      |                   | 0       | 2            | 4     | M      |  |  |  |
| CAMPSITE                    | 70330   | 0.06   | L                | FS           | 3        | 3         | 2           | J                | C            |         |           |    | 0      | P            | 2             |           |        |        |       |           |      |                   | 0       | 2            | 4     | M      |  |  |  |
| TRAIL HOLLOW SPUR 2         | 70331   | 0.23   | L                | FS           | 3        | 2         | 2           | J                | C            |         |           |    | 0      | P            | 2             |           | S      |        |       |           |      |                   | 0       | 3            | 5     | M      |  |  |  |
| BUFFALO CANYON              | 70335   | 2.78   | L                | FS           | 3        | 3         | 3           | I                | C            |         |           |    | 0      | S            | 0             |           |        |        |       |           | P    |                   | 2       | 3            | 5     | M      |  |  |  |
| BJORKMAN HOLLOW SPUR 2      | 70336   | 0.30   | L                | FS           | 3        | 1         | 1           | J                | C            |         |           |    | 0      |              |               |           | 0      |        | P     |           |      |                   | 2       | 3            | 5     | M      |  |  |  |
| BENCH                       | 70339   | 0.16   | L                | FS           | 3        | 2         | 2           | J                | C            |         |           |    | 0      | P            | 2             |           | P      |        |       |           |      |                   | 2       | 3            | 7     | M      |  |  |  |
| SHEEP CORRAL                | 70340   | 0.20   | L                | FS           | 3        | 2         | 2           | J                | C            |         |           |    | 0      | S            | 0             |           | P      |        |       |           |      |                   | 2       | 3            | 5     | M      |  |  |  |
| CAMPSITE                    | 70341   | 0.06   | L                | FS           | 3        | 2         | 2           | J                | C            |         |           |    | 0      | P            | 2             |           |        |        |       |           |      |                   | 0       | 3            | 5     | M      |  |  |  |
| RED LEDGE MINE              | 70343   | 0.28   | L                | FS           | 3        | 2         | 2           | J                | C            |         |           |    | 0      | P            | 2             |           |        |        |       |           |      |                   | 0       | 3            | 5     | M      |  |  |  |
| RACETRACK HOLLOW SPUR 1     | 70345   | 0.85   | L                | FS           | 3        | 2         | 2           | J                | C            |         |           |    | 0      | P            | 2             |           | P      |        |       |           |      |                   | 2       | 3            | 7     | M      |  |  |  |
| SNOW STATION                | 70347   | 0.17   | L                | FS           | 3        | 2         | 2           | J                | C            |         |           |    | 0      |              | 0             |           |        |        |       |           |      |                   | 0       | 3            | 3     | M      |  |  |  |
| BIG SPRINGS SRUR 1          | 70350   | 0.20   | L                | FS           | 3        | 3         | 2           | J                | C            |         |           |    | 0      | P            | 2             |           |        |        |       |           |      |                   | 0       | 2            | 4     | M      |  |  |  |
| BIG SPRINGS SPUR 2          | 70351   | 0.14   | L                | FS           | 3        | 2         | 2           | J                | C            |         |           |    | 0      | P            | 2             |           |        |        |       |           |      |                   | 0       | 3            | 5     | M      |  |  |  |
| BIG SPRINGS DRILL HOLE      | 70352   | 0.10   | L                | FS           | 3        | 1         | 1           | J                | C            |         |           |    | 0      | P            | 2             |           |        |        |       |           |      |                   | 0       | 3            | 5     | M      |  |  |  |
| POISON RIDGE                | 70353   | 2.53   | L                | FS           | 3        | 1         | 1           | J                | C            |         |           |    | 0      | P            | 2             |           |        |        |       |           |      |                   | 0       | 3            | 5     | M      |  |  |  |
| NORTH BUFFALO CANYON RI*    | 70355   | 1.06   | L                | FS           | 3        | 2         | 2           | J                | C            |         | P         |    | 2      | P            | 2             |           | P      |        |       |           |      |                   | 2       | 3            | 9     | H      |  |  |  |
| BROAD HOLLOW RIDGE          | 70358   | 1.35   | L                | FS           | 3        | 2         | 2           | J                | C            |         |           |    | 0      | P            | 2             |           |        | S      |       |           |      |                   | 1       | 3            | 6     | M      |  |  |  |
| BROAD HOLLOW RIDGE          | 70358   | 0.46   | L                | FS           | 3        | 2         | 2           | J                | C            |         |           |    | 0      | P            | 2             |           | P      | S      |       |           |      |                   | 2       | 3            | 7     | M      |  |  |  |
| FRENCH HOLLOW SPRING        | 70360   | 0.67   | L                | FS           | 3        | 2         | 2           | J                | C            |         |           |    | 0      | P            | 2             |           | P      |        |       |           |      |                   | 2       | 3            | 7     | M      |  |  |  |
| HERDERS CAMP                | 70361   | 0.17   | L                | FS           | 3        | 2         | 2           | J                | C            |         |           |    | 0      | S            | 0             |           | P      |        |       |           |      |                   | 2       | 3            | 5     | M      |  |  |  |
| 251 CAMPSITE                | 70362   | 0.39   | L                | FS           | 3        | 2         | 2           | J                | C            |         |           |    | 0      | P            | 2             |           |        |        |       |           |      |                   | 0       | 3            | 5     | M      |  |  |  |
| BENCH                       | 70363   | 0.16   | L                | FS           | 3        | 2         | 2           | J                | C            |         |           |    | 0      | P            | 2             |           |        |        |       |           |      |                   | 0       | 3            | 5     | M      |  |  |  |
| PEST CORRAL                 | 70364   | 0.09   | L                | FS           | 3        | 2         | 2           | J                | C            |         |           |    | 0      | S            | 0             |           | P      |        |       |           |      |                   | 2       | 3            | 5     | M      |  |  |  |
| HERDERS CAMP                | 70368   | 0.15   | L                | FS           | 3        | 2         | 2           | J                | C            |         |           |    | 0      | S            | 0             |           | P      |        |       |           |      |                   | 2       | 3            | 5     | M      |  |  |  |
| WEST CO-OP                  | 70370   | 1.03   | L                | FS           | 3        | 2         | 2           | J                | C            |         |           |    | 0      | S            | 0             |           | P      |        |       |           |      |                   | 2       | 3            | 5     | M      |  |  |  |
| WILLOW CREEK SPUR 1         | 70371   | 0.96   | L                | FS           | 3        | 2         | 2           | J                | C            |         |           |    | 0      | P            | 2             |           |        |        |       |           |      |                   | 0       | 3            | 5     | M      |  |  |  |
| CORRAL                      | 70372   | 0.10   | L                | FS           | 3        | 2         | 2           | J                | C            |         |           |    | 0      |              |               |           | 0      |        | P     |           |      |                   | 2       | 3            | 5     | M      |  |  |  |
|                             | 70373   | 0.86   | L                | FS           | 3        | 2         | 2           | J                | C            |         |           |    | 0      | P            | 2             |           | P      |        | P     |           |      |                   | 2       | 3            | 7     | M      |  |  |  |
| WHEELER FORK                | 70374   | 1.36   | L                | FS           | 3        | 2         | 2           | J                | C            |         |           |    | 0      | P            | P             | 3         |        | P      |       |           |      |                   | 2       | 3            | 8     | H      |  |  |  |
| LEFT FORK CURRANT CREEK     | 70377   | 1.92   | L                | FS           | 3        | 2         | 2           | I                | C            |         |           |    | 0      | P            |               | 2         |        | P      |       |           |      |                   | 2       | 3            | 7     | M      |  |  |  |
| SAWMILL SPUR                | 70379   | 0.77   | L                | FS           | 3        | 1         | 1           | J                | I            |         |           |    | 0      | P            | 2             |           | P      |        |       |           | P    |                   | 2       | 3            | 7     | M      |  |  |  |
| SAWMILL SPUR                | 70379   | 0.24   | L                | FS           | 3        | 2         | 2           | J                | C            |         |           |    | 0      | P            | 2             |           | P      |        |       |           | P    |                   | 2       | 3            | 7     | M      |  |  |  |
| TANK HOLLOW CUTOFF          | 70382   | 0.40   | L                | FS           | 3        | 1         | 1           | J                | IS           |         |           |    | 0      | P            | 2             |           | S      |        | S     |           | P    |                   | 2       | 3            | 7     | M      |  |  |  |
| STRAWBERRY RIVER GRAVEL PIT | 70384   | 1.06   | L                | FS           | 3        | 2         | 2           | J                | C            |         |           |    | 0      | P            |               | 2         |        | S      |       |           |      |                   | 1       | 3            | 6     | M      |  |  |  |
| CAMPSITE                    | 70389   | 0.30   | L                | FS           | 3        | 2         | 2           | J                | C            |         |           |    | 0      | P            | 2             |           |        |        |       |           |      |                   | 0       | 3            | 5     | M      |  |  |  |
| OLD COOP                    | 70393   | 0.61   | L                | FS           | 3        | 2         | 2           | I                | C            |         |           |    | 0      |              |               | P         | 3      |        |       |           |      |                   | 0       | 3            | 6     | H      |  |  |  |
| CHICKEN CREEK CAMPSITE      | 70395   | 0.14   | L                | FS           | 3        | 2         | 2           | J                | C            |         |           |    | 0      | P            |               | 2         |        |        |       |           |      |                   | 0       | 3            | 5     | M      |  |  |  |
| SOLDIER CREEK SPRINGBOX     | 70407   | 0.40   | L                | FS           | 3        | 2         | 2           | J                | C            |         |           |    | 0      | P            |               | 3         |        |        |       |           |      |                   | 0       | 3            | 6     | H      |  |  |  |
| NEELEY BASIN EXCLOSURE      | 70423   | 1.49   | L                | FS           | 3        | 2         | 2           | J                | C            |         |           |    | 0      | S            |               | 0         |        | P      |       |           |      |                   | 2       | 3            | 5     | M      |  |  |  |
| LITTLE VALLEY SPRING        | 70431   | 0.80   | L                | FS           | 3        | 2         | 2           | J                | C            |         |           |    | 0      | P            | 2             |           | P      | P      | S     | P         |      |                   | 2       | 3            | 7     | M      |  |  |  |
| LODGE POLE WATER SYSTEM     | 70433   | 0.40   | L                | FS           | 3        | 2         | 1           | J                | C            |         |           |    | 0      |              |               | 0         | P      |        |       |           |      |                   | 3       | 2            | 5     | M      |  |  |  |
| LODGE POLE WATER SYSTEM     | 70433   | 0.28   | L                | FS           | 3        | 2         | 2           | J                | C            |         |           |    | 0      |              |               | 0         | P      |        |       |           |      |                   | 3       | 3            | 6     | H      |  |  |  |
| THORNTON HOLLOW             | 70434   | 0.21   | L                | FS           | 3        | 2         | 1           | J                | C            |         |           |    | 0      |              |               | 0         |        | P      |       |           |      |                   | 2       | 2            | 4     | M      |  |  |  |
| MILL HOLLOW LAGOON          | 70435   | 0.24   | L                | FS           | 3        | 1         | 1           | J                | C            |         |           |    | 0      | P            |               | 3         |        |        |       |           |      |                   | 0       | 3            | 6     | H      |  |  |  |
| UPPER MILL CREEK            | 70436   | 0.26   | L                | FS           | 3        | 2         | 2           | J                | C            |         |           |    | 0      | P            |               | 2         |        |        |       |           |      |                   | 0       | 3            | 5     | M      |  |  |  |
| RED PINE CREEK              | 70437   | 2.98   | L                | FS           | 3        | 2         | 2           | J                | C            |         |           |    | 0      | P            | 2             |           | S      |        |       |           |      |                   | 0       | 3            | 5     | M      |  |  |  |
| BUCK-CAMP HOLLOW            | 70439   | 1.87   | L                | FS           | 3        | 2         | 2           | J                | C            |         |           |    | 0      | P            | 2             |           | S      |        |       | S         |      |                   | 0       | 3            | 5     | M      |  |  |  |
| BEAR HOLLOW                 | 70440   | 1.20   | L                | FS           | 3        | 2         | 2           | J                | C            |         |           |    | 0      | P            | 2             |           | P      |        | S     | S         |      |                   | 2       | 3            | 7     | M      |  |  |  |
| JAPANESE MONUMENT           | 70441   | 0.15   | L                | FS           | 3        | 4         | 4           | H                | C            |         |           |    | 0      | P            |               | 3         |        |        |       |           |      |                   | 0       | 3            | 6     | H      |  |  |  |
| HEBER MOUNTAIN SPUR 2       | 70442   | 0.60   | L                | FS           | 3        | 2         | 2           | J                | C            |         |           |    | 0      | P            |               | 2         |        |        | S     | P         |      |                   | 2       | 3            | 7     | M      |  |  |  |
| SPRING ACCESS               | 70443   | 0.40   | L                | FS           | 3        | 2         | 2           | J                | C            | P       |           |    | 3      | S            |               | 1         |        |        |       |           |      |                   | 0       | 3            | 7     | H      |  |  |  |
| POND                        | 70444   | 0.37   | L                | FS           | 3        | 2         | 2           | J                | C            |         | P         |    | 2      |              | S             | 0         |        |        |       |           |      |                   | 0       | 3            | 5     | H      |  |  |  |
| CC SEWAGE POND              | 70445   | 0.47   | L                | FS           | 3        | 1         | 1           | J                | C            |         |           |    | 0      | P            |               | 3         |        |        |       |           |      |                   | 0       | 3            | 6     | H      |  |  |  |
| TIMBER SALE ROAD            | 70446   | 0.49   | L                | FS           | 3        | 1         | 1           | J                | IS           |         |           |    | 0      |              |               | 0         |        |        |       |           |      |                   | 0       | 3            | 3     | M      |  |  |  |
| TIMBER SALE ROAD            | 70447   | 0.16   | L                | FS           | 3        | 1         | 1           | J                | IS           |         |           |    | 0      |              |               | 0         |        |        |       |           | P    |                   | 2       | 3            | 5     | M      |  |  |  |
| TIMBER SALE ROAD            | 70448   | 0.61   | L                | FS           | 3        | 1         | 1           | J                | IS           |         |           |    | 0      |              |               | 0         |        | P      |       | P         |      |                   | 2       | 3            | 5     | M      |  |  |  |
| POND SPUR                   | 70449   | 0.30   | L                | FS           | 3        | 2         | 2           | J                | C            |         | P         |    | 2      | S            |               | 0         |        |        |       |           |      |                   | 0       | 3            | 5     | H      |  |  |  |
| LONG HOLLOW CAMPSITE        | 70450   | 0.70   | L                | FS           | 3        | 2         | 2           | J                | C            |         |           |    | 0      | P            |               | 2         |        |        |       |           |      |                   | 0       | 3            | 5     | M      |  |  |  |

| Table C.1 - Access             |         |        |                  |              |          |           |             |                  |              |         |           |    |        |              |               |           |        |        |       |           |      |                   |         |              |       |        |  |  |  |
|--------------------------------|---------|--------|------------------|--------------|----------|-----------|-------------|------------------|--------------|---------|-----------|----|--------|--------------|---------------|-----------|--------|--------|-------|-----------|------|-------------------|---------|--------------|-------|--------|--|--|--|
| FSR                            | SEGMENT |        | Functional Class | Jurisdiction | District | ML        |             | SERVICE          |              | PRIVATE |           |    |        | PUBLIC       |               |           |        | ADMIN. |       |           |      |                   | OVERALL |              |       |        |  |  |  |
| Name                           | ID      | Length |                  |              |          | Objective | Operational | Level of Service | Service Life | Private | Agreement | SU | Rating | Dev Rec Site | Disp Rec Site | Trailhead | Rating | Admin  | Range | Min Right | Fire | General FS-Timber | Rating  | Connectivity | Value | Rating |  |  |  |
|                                |         |        |                  |              |          |           |             |                  |              |         |           |    |        |              |               |           |        |        |       |           |      |                   |         |              |       |        |  |  |  |
| LAMBERT CAMPSITE               | 70451   | 0.66   | L                | FS           | 3        | 2         | 2           | J                | C            |         |           |    | 0      |              | P             |           | 2      |        | P     |           |      |                   | 2       | 3            | 7     | M      |  |  |  |
| STRAWBERRY BAY COMPLEX         | 70452   | 2.50   | L                | FS           | 3        | 5         | 5           | G                | C            |         |           |    | 0      | P            |               |           | 3      |        |       |           |      |                   | 0       | 3            | 6     | H      |  |  |  |
| STRAWBERRY BAY LOOP A          | 70452A  | 0.79   | L                | FS           | 3        | 4         | 4           | H                | C            |         |           |    | 0      | P            |               |           | 3      |        |       |           |      |                   | 0       | 3            | 6     | H      |  |  |  |
| STRAWBERRY BAY LOOP B          | 70452B  | 0.41   | L                | FS           | 3        | 4         | 4           | H                | C            |         |           |    | 0      | P            |               |           | 3      |        |       |           |      |                   | 0       | 3            | 6     | H      |  |  |  |
| STRAWBERRY BAY LOOP C          | 70452C  | 0.59   | L                | FS           | 3        | 4         | 4           | H                | C            |         |           |    | 0      | P            |               |           | 3      |        |       |           |      |                   | 0       | 3            | 6     | H      |  |  |  |
| STRAWBERRY BAY LOOP D          | 70452D  | 0.56   | L                | FS           | 3        | 4         | 4           | H                | C            |         |           |    | 0      | P            |               |           | 3      |        |       |           |      |                   | 0       | 3            | 6     | H      |  |  |  |
| STRAWBERRY BAY LOOP E          | 70452E  | 0.31   | L                | FS           | 3        | 4         | 4           | H                | C            |         |           |    | 0      | P            |               |           | 3      |        |       |           |      |                   | 0       | 3            | 6     | H      |  |  |  |
| STRAWBERRY BAY LOOP F          | 70452F  | 0.87   | L                | FS           | 3        | 4         | 4           | H                | C            |         |           |    | 0      | P            |               |           | 3      |        |       |           |      |                   | 0       | 3            | 6     | H      |  |  |  |
| STRAWBERRY BAY LOOP G          | 70452G  | 0.93   | L                | FS           | 3        | 4         | 4           | H                | C            |         |           |    | 0      | P            |               |           | 3      |        |       |           |      |                   | 0       | 3            | 6     | H      |  |  |  |
| STRAWBERRY BAY AMPHITHEATER    | 70452H  | 0.19   | L                | FS           | 3        | 4         | 4           | H                | C            |         |           |    | 0      | P            |               |           | 3      |        |       |           |      |                   | 0       | 3            | 6     | H      |  |  |  |
| STRAWBERRY BAY DAY USE FISHING | 70452I  | 0.22   | L                | FS           | 3        | 4         | 4           | H                | C            |         |           |    | 0      | P            |               |           | 3      |        |       |           |      |                   | 0       | 3            | 6     | H      |  |  |  |
| STRAWBERRY BAY OVERFLOW        | 70452J  | 0.86   | L                | FS           | 3        | 4         | 4           | H                | C            |         |           |    | 0      | P            |               |           | 3      |        |       |           |      |                   | 0       | 3            | 6     | H      |  |  |  |
| STRAWBERRY BAY GROUP PICNIC    | 70452K  | 0.17   | L                | FS           | 3        | 4         | 4           | H                | C            |         |           |    | 0      | P            |               |           | 3      |        |       |           |      |                   | 0       | 3            | 6     | H      |  |  |  |
| STARWBERRY BAY GROUP PICNIC    | 70452L  | 0.32   | L                | FS           | 3        | 4         | 4           | I                | C            |         |           |    | 0      | P            |               |           | 3      |        |       |           |      |                   | 0       | 3            | 6     | H      |  |  |  |
| WILLOW CREEK GUARD STAT*       | 70453   | 0.41   | L                | FS           | 3        | 2         | 2           | J                | C            |         |           |    | 0      |              |               |           | 0      | P      | P     |           |      |                   | 3       | 3            | 6     | H      |  |  |  |
| LODGEPOLE CG LAGOON ACCESS     | 70454   | 0.62   | L                | FS           | 3        | 1         | 1           | J                | C            |         |           |    | 0      | P            |               |           | 3      |        |       |           |      |                   | 0       | 3            | 6     | H      |  |  |  |
| PASS CREEK-SAND CREEK          | 70455   | 5.45   | L                | FS           | 3        | 2         | 2           | J                | C            |         |           |    | 0      | S            | S             |           | 1      |        | P     |           |      |                   | 2       | 3            | 6     | M      |  |  |  |
| TIMBER SALE ROAD               | 70459   | 0.23   | L                | FS           | 3        | 1         | 1           | J                | IS           |         |           |    | 0      |              |               |           | 0      |        |       |           | P    |                   | 2       | 3            | 5     | M      |  |  |  |
| BECKY BASIN LOOKOUT            | 70466   | 0.21   | L                | FS           | 3        | 2         | 2           | J                | C            |         |           |    | 0      |              |               |           | 0      |        |       |           |      |                   | 0       | 3            | 3     | M      |  |  |  |
| WEST SIDE CURRANT CREEK        | 70471   | 9.11   | C                | FS           | 3        | 3         | 3           | I                | C            |         |           |    | 0      | P            |               |           | 3      |        |       |           |      |                   | 0       | 3            | 6     | H      |  |  |  |
| LAYOUT CANYON                  | 70472   | 0.20   | L                | FS           | 3        | 2         | 2           | I                | C            |         | P         |    | 2      |              |               |           | 0      |        | S     |           |      |                   | 0       | 3            | 5     | H      |  |  |  |
| LAYOUT CANYON                  | 70472   | 0.50   | L                | FS           | 3        | 2         | 2           | I                | C            |         | P         |    | 2      |              |               |           | 0      |        | S     |           |      |                   | 0       | 3            | 5     | H      |  |  |  |
| HAWS POINT DAY USE             | 70479   | 0.05   | C                | FS           | 3        | 4         | 1           | I                | C            |         |           |    | 0      | P            |               |           | 3      |        |       |           |      |                   | 0       | 0            | 3     | M      |  |  |  |
| HAWS POINT DAY USE             | 70479   | 0.34   | C                | FS           | 3        | 4         | 3           | I                | C            |         |           |    | 0      | P            |               |           | 3      |        |       |           |      |                   | 0       | 2            | 5     | M      |  |  |  |
| HAWS POINT DAY USE             | 70479   | 0.00   | C                | FS           | 3        | 4         | 4           | I                | C            |         |           |    | 0      | P            |               |           | 3      |        |       |           |      |                   | 0       | 3            | 6     | H      |  |  |  |
| HAWS POINT DAY USE             | 70479   | 0.03   | C                | FS           | 3        | 4         | 4           | I                | C            |         |           |    | 0      | P            |               |           | 3      |        |       |           |      |                   | 0       | 3            | 6     | H      |  |  |  |
| HAWS POINT DAY USE             | 70479   | 1.43   | C                | FS           | 3        | 4         | 4           | H                | C            |         |           |    | 0      | P            |               |           | 3      |        |       |           |      |                   | 0       | 3            | 6     | H      |  |  |  |
| HAWS POINT DAY USE LOOP A      | 70479A  | 0.23   | L                | FS           | 3        | 4         | 4           | I                | C            |         |           |    | 0      | P            |               |           | 3      |        |       |           |      |                   | 0       | 3            | 6     | H      |  |  |  |
| HAWS POINT DAY USE LOOP B      | 70479B  | 0.36   | L                | FS           | 3        | 4         | 4           | I                | C            |         |           |    | 0      | P            |               |           | 3      |        |       |           |      |                   | 0       | 3            | 6     | H      |  |  |  |
| SOLDIER CREEK REC COMPLEX      | 70480   | 2.65   | L                | FS           | 3        | 5         | 5           | G                | C            |         |           |    | 0      | P            |               |           | 3      |        |       |           |      |                   | 0       | 3            | 6     | H      |  |  |  |
| SOLDIER CR CAMPGROUND LOOP A   | 70480A  | 1.06   | L                | FS           | 3        | 4         | 4           | H                | C            |         |           |    | 0      | P            |               |           | 3      |        |       |           |      |                   | 0       | 3            | 6     | H      |  |  |  |
| SOLDIER CR CAMPGROUND LOOP B   | 70480B  | 0.63   | L                | FS           | 3        | 4         | 4           | H                | C            |         |           |    | 0      | P            |               |           | 3      |        |       |           |      |                   | 0       | 3            | 6     | H      |  |  |  |
| SOLDIER CR CAMPGROUND LOOP C   | 70480C  | 0.29   | L                | FS           | 3        | 4         | 4           | H                | C            |         |           |    | 0      | P            |               |           | 3      |        |       |           |      |                   | 0       | 3            | 6     | H      |  |  |  |
| SOLDIER CR CAMPGROUND LOOP D   | 70480D  | 0.28   | L                | FS           | 3        | 4         | 4           | H                | C            |         |           |    | 0      | P            |               |           | 3      |        |       |           |      |                   | 0       | 3            | 6     | H      |  |  |  |
| SOLDIER CR DAY USE FISH ACCESS | 70480E  | 0.26   | L                | FS           | 3        | 4         | 4           | H                | C            |         |           |    | 0      | P            |               |           | 3      |        |       |           |      |                   | 0       | 3            | 6     | H      |  |  |  |
| SOLDIER CR DAY USE             | 70480F  | 0.10   | L                | FS           | 3        | 4         | 4           | H                | C            |         |           |    | 0      | P            |               |           | 3      |        |       |           |      |                   | 0       | 3            | 6     | H      |  |  |  |
| SOLDIER CR DAY USE FISH ACCESS | 70480G  | 0.10   | L                | FS           | 3        | 4         | 4           | H                | C            |         |           |    | 0      | P            |               |           | 3      |        |       |           |      |                   | 0       | 3            | 6     | H      |  |  |  |
| SOLDIER CREEK BELOW DAM        | 70481   | 1.33   | L                | FS           | 3        | 3         | 3           | I                | C            |         |           |    | 0      | P            |               |           | 3      |        |       |           |      |                   | 0       | 3            | 6     | H      |  |  |  |
| ASPEN GROVE CAMPGROUND         | 70482   | 0.51   | C                | FS           | 3        | 4         | 4           | H                | C            |         |           |    | 0      | P            |               |           | 3      | S      |       |           |      |                   | 2       | 3            | 8     | H      |  |  |  |
| ASPEN GROVE CAMPGROUND LOOP    | 70482A  | 0.27   | L                | FS           | 3        | 4         | 4           | I                | C            |         |           |    | 0      | P            |               |           | 3      | S      |       |           |      |                   | 0       | 3            | 6     | H      |  |  |  |
| ASPEN GROVE CAMPGROUND LOOP    | 70482B  | 0.39   | L                | FS           | 3        | 4         | 4           | I                | C            |         |           |    | 0      | P            |               |           | 3      | S      |       |           |      |                   | 0       | 3            | 6     | H      |  |  |  |
| BUCK BASIN OVERLOOK            | 70483   | 0.18   | L                | FS           | 3        | 2         | 2           | J                | C            |         |           |    | 0      |              |               |           | 0      |        |       |           | P    |                   | 2       | 3            | 5     | M      |  |  |  |
| WEST CHICKEN CREEK DAY *       | 70484   | 0.16   | L                | FS           | 3        | 4         | 4           | H                | C            |         |           |    | 0      | P            |               |           | 3      |        |       |           |      |                   | 0       | 3            | 6     | H      |  |  |  |
| EAST CHICKEN CREEK DAY *       | 70485   | 0.28   | L                | FS           | 3        | 4         | 4           | H                | C            |         |           |    | 0      | P            |               |           | 3      |        |       |           |      |                   | 0       | 3            | 6     | H      |  |  |  |
| KIRK'S CAMPSITE                | 70486   | 0.27   | L                | FS           | 3        | 2         | 2           | J                | C            |         |           |    | 0      |              | P             |           | 2      |        |       |           |      |                   | 0       | 3            | 5     | M      |  |  |  |
| A HOLLOW                       | 70489   | 0.17   | L                | FS           | 3        | 2         | 2           | J                | C            |         |           |    | 0      |              | S             |           | 0      |        | P     |           |      |                   | 2       | 3            | 5     | M      |  |  |  |
| BIG GLADE LOOP                 | 70490   | 0.17   | L                | FS           | 3        | 2         | 2           | J                | C            |         |           |    | 0      |              | P             |           | 2      |        |       |           | S    | S                 | 0       | 3            | 5     | M      |  |  |  |
| CORRAL CAMPSITE                | 70491   | 0.21   | L                | FS           | 3        | 1         | 1           | J                | I            |         |           |    | 0      |              | P             |           | 2      |        |       |           |      |                   | 0       | 3            | 5     | M      |  |  |  |
| CORRAL CAMPSITE                | 70491   | 0.10   | L                | FS           | 3        | 2         | 2           | J                | C            |         |           |    | 0      |              | P             |           | 2      |        |       |           |      |                   | 0       | 3            | 5     | M      |  |  |  |
| VAT CREEK CAMPSITE             | 70493   | 0.07   | L                | FS           | 3        | 2         | 2           | J                | C            |         |           |    | 0      |              | P             |           | 2      |        |       |           |      |                   | 0       | 3            | 5     | M      |  |  |  |
| DIVERSION ROAD                 | 70494   | 0.01   | L                | FS           | 3        | 1         | 1           | I                | C            |         | P         |    | 2      |              |               |           | 0      |        |       |           |      |                   | 0       | 3            | 5     | H      |  |  |  |
| DIVERSION ROAD                 | 70494   | 0.10   | L                | FS           | 3        | 3         | 3           | I                | C            |         | P         |    | 2      |              |               |           | 0      |        |       |           |      |                   | 0       | 3            | 5     | H      |  |  |  |
| DANIELS SUMMIT STORE           | 70495   | 0.30   | L                | FS           | 3        | 1         | 1           | J                | C            |         |           |    | 0      |              | P             |           | 2      |        |       |           |      |                   | 0       | 3            | 5     | M      |  |  |  |
| FIFTH WATER SUMMIT             | 70498   | 0.21   | L                | FS           | 3        | 2         | 2           | J                | C            |         |           |    | 0      |              | P             |           | 2      |        | P     |           | S    |                   | 2       | 3            | 7     | M      |  |  |  |
| PIUTA CAMP                     | 70500   | 0.30   | L                | FS           | 3        | 3         | 3           | H                | C            |         |           | P  | 2      |              |               |           | 0      |        |       |           |      |                   | 0       | 3            | 5     | H      |  |  |  |
| INDIAN SPRINGS                 | 70501   | 1.58   | L                | FS           | 3        | 2         | 2           | J                | C            |         |           |    | 0      |              | P             |           | 2      |        | P     |           |      |                   | 2       | 3            | 7     | M      |  |  |  |
| NEPHIE'S CAMP                  | 70502   | 0.23   | L                | FS           | 3        | 2         | 2           | J                | C            |         |           |    | 0      |              | P             |           | 2      |        |       |           |      |                   | 0       | 3            | 5     | M      |  |  |  |
| MURDOCK BENCH                  | 70503   | 4.06   | L                | FS           | 3        | 2         | 2           | J                | C            |         |           |    | 0      |              | P             |           | 2      |        |       |           | P    |                   | 2       | 3            | 7     | M      |  |  |  |
| MURDOCK BENCH                  | 70503   | 1.71   | L                | FS           | 3        | 2         | 2           | J                | C            |         |           |    | 0      |              | P             |           | 2      |        |       |           | P    |                   | 2       | 3            | 7     | M      |  |  |  |
| MURDOCK BENCH SPUR             | 70504   | 2.03   | L                | FS           | 3        | 2         | 2           | J                | C            |         |           |    | 0      |              | P             |           | 2      |        |       |           | P    |                   | 2       | 3            | 7     | M      |  |  |  |
| CLEGG CANYON                   | 70506   | 0.11   | L                | FS           | 3        | 2         | 2           | J                | C            |         |           |    | 0      |              |               | P         | 3      |        |       |           |      |                   | 0       | 3            | 6     | H      |  |  |  |
| UPPER MCGUIRE CAMP             | 70508   | 0.08   | L                | FS           | 3        | 2         | 2           | J                | C            |         |           |    | 0      |              | P             |           | 2      |        |       |           |      |                   | 0       | 3            | 5     | M      |  |  |  |
| HORSE CREEK SPUR               | 70509   | 0.08   | L                | FS           | 3        | 2         | 2           | J                | C            |         |           |    | 0      |              | P             |           | 2      |        |       |           |      |                   | 0       | 3            | 5     | M      |  |  |  |
| RT FK CURRANT CR SP A          | 70510   | 0.27   | L                | FS           | 3        | 2         | 2           | J                | C            |         |           |    | 0      |              | P             |           | 2      |        |       |           |      |                   | 0       | 3            | 5     | M      |  |  |  |
| RT FK CURRANT CR SP B          | 70511   | 0.07   | L                | FS           | 3        | 2         | 2           | J                | C            |         |           |    | 0      |              | P             |           | 2      |        |       |           |      |                   | 0       | 3            | 5     | M      |  |  |  |

| Table C.1 - Access            |         |        |                  |              |          |           |             |                  |              |         |           |    |        |              |               |           |        |        |       |           |      |                   |         |              |       |        |   |  |  |
|-------------------------------|---------|--------|------------------|--------------|----------|-----------|-------------|------------------|--------------|---------|-----------|----|--------|--------------|---------------|-----------|--------|--------|-------|-----------|------|-------------------|---------|--------------|-------|--------|---|--|--|
| FSR                           | SEGMENT |        | Functional Class | Jurisdiction | District | ML        |             | SERVICE          |              | PRIVATE |           |    |        | PUBLIC       |               |           |        | ADMIN. |       |           |      |                   | OVERALL |              |       |        |   |  |  |
| Name                          | ID      | Length |                  |              |          | Objective | Operational | Level of Service | Service Life | Private | Agreement | SU | Rating | Dev Rec Site | Disp Rec Site | Trailhead | Rating | Admin  | Range | Min Right | Fire | General FS-Timber | Rating  | Connectivity | Value | Rating |   |  |  |
|                               |         |        |                  |              |          |           |             |                  |              |         |           |    |        |              |               |           |        |        |       |           |      |                   |         |              |       |        |   |  |  |
| RT FK CURRANT CR SPUR B-A     | 70511A  | 0.05   | L                | FS           | 3        | 2         | 2           | J                | C            |         |           |    | 0      | P            |               | 2         |        |        |       |           |      |                   | 0       | 3            | 5     | M      |   |  |  |
| RT FK CURRANT CR SP C         | 70512   | 0.12   | L                | FS           | 3        | 2         | 2           | J                | C            |         |           |    | 0      | P            |               | 2         |        |        |       |           |      |                   | 0       | 3            | 5     | M      |   |  |  |
| RT FK CURRANT CR SP D         | 70513   | 0.21   | L                | FS           | 3        | 2         | 2           | J                | C            |         |           |    | 0      | P            |               | 2         |        |        | P     |           |      |                   | 2       | 3            | 7     | M      |   |  |  |
| RACETRACK                     | 70514   | 3.71   | L                | FS           | 3        | 2         | 2           | J                | C            |         |           |    | 0      | P            |               | 2         |        |        | P     |           | P    |                   | 2       | 3            | 7     | M      |   |  |  |
| OAKELBERRY LOW PASS CAB*      | 70515   | 1.92   | L                | FS           | 3        | 2         | 2           | J                | C            |         |           |    | 0      | P            |               | 2         |        |        | P     |           |      |                   | 2       | 3            | 7     | M      |   |  |  |
| LITTLE WEST FORK RIDGE        | 70517   | 0.05   | L                | FS           | 3        | 2         | 2           | J                | C            |         |           |    | 0      | P            |               | 2         |        |        |       | P         |      |                   | 2       | 3            | 7     | M      |   |  |  |
| STRAWBERRY RIDGE - SQW/INDIAN | 70518   | 0.38   | L                | FS           | 3        | 2         | 2           | J                | C            |         |           |    | 0      | P            |               | 2         |        |        |       |           |      |                   | 0       | 3            | 5     | M      |   |  |  |
| STRAWBERRY RIDGE - SQW/INDIAN | 70518   | 0.41   | L                | FS           | 3        | 2         | 2           | J                | C            |         |           |    | 0      | P            |               | 2         |        |        |       |           |      |                   | 0       | 3            | 5     | M      |   |  |  |
| STRAWBERRY RIDGE - SQW/INDIAN | 70518   | 0.03   | L                | FS           | 3        | 2         | 2           | J                | C            |         |           |    | 0      | P            |               | 2         |        |        |       |           |      |                   | 0       | 3            | 5     | M      |   |  |  |
| SHINGLE MILL SPUR 1           | 70520   | 0.55   | L                | FS           | 3        | 2         | 2           | J                | C            |         |           |    | 0      | P            |               | 2         |        |        | P     |           | S    |                   | P       | 2            | 3     | 7      | M |  |  |
| TIMBER ROAD                   | 70522   | 0.57   | L                | FS           | 3        | 1         | 1           | J                | IS           |         |           |    | 0      |              |               | 0         |        |        |       |           |      |                   | P       | 2            | 3     | 5      | M |  |  |
| SHINGLE MILL SPUR 2           | 70523   | 0.29   | L                | FS           | 3        | 1         | 1           | J                | IS           |         |           |    | 0      |              |               | 0         |        |        |       |           |      |                   | P       | 2            | 3     | 5      | M |  |  |
| MILL HOLLOW RIDGE             | 70524   | 1.30   | L                | FS           | 3        | 1         | 1           | J                | I            |         |           |    | 0      |              |               | 0         |        |        |       |           |      |                   | P       | 2            | 3     | 5      | M |  |  |
| MILL HOLLOW RDG SPR 1         | 70525   | 1.14   | L                | FS           | 3        | 1         | 1           | J                | I            |         |           |    | 0      |              |               | 0         |        |        |       |           |      |                   | P       | 2            | 3     | 5      | M |  |  |
| LAMBERT HOLLOW II             | 70527   | 1.99   | L                | FS           | 3        | 2         | 2           | J                | C            |         |           |    | 0      | P            |               | 2         |        |        | S     |           |      |                   | 0       | 3            | 5     | M      |   |  |  |
| FOREST BOUNDARY               | 70528   | 2.75   | L                | FS           | 3        | 2         | 2           | J                | C            |         |           |    | 0      | P            |               | 2         |        |        |       |           |      |                   | P       | 2            | 3     | 7      | M |  |  |
| EAST CAMPBELL HOLLOW RI*      | 70530   | 1.35   | L                | FS           | 3        | 2         | 2           | J                | C            |         |           |    | 0      | P            |               | 2         |        |        |       |           |      |                   | 0       | 3            | 5     | M      |   |  |  |
| UPPER NEELY BASIN             | 70531   | 1.00   | L                | FS           | 3        | 2         | 2           | J                | C            |         |           |    | 0      | P            |               | 2         |        |        |       |           |      |                   | 0       | 3            | 5     | M      |   |  |  |
| NEELY BASIN SHEEP CAMP        | 70532   | 0.60   | L                | FS           | 3        | 2         | 2           | J                | C            |         |           |    | 0      | P            |               | 2         |        |        | P     |           |      |                   | 2       | 3            | 7     | M      |   |  |  |
| DUCHESNE RIDGE TS             | 70533   | 0.79   | L                | FS           | 3        | 1         | 1           | J                | I            |         |           |    | 0      |              |               | 0         |        |        |       |           |      |                   | P       | 2            | 3     | 5      | M |  |  |
| WOLF CREEK HWY PULLOUT        | 70534   | 0.20   | L                | FS           | 3        | 4         | 4           | J                | C            |         |           |    | 0      |              |               | 0         |        |        |       |           |      |                   | 0       | 3            | 3     | M      |   |  |  |
| WOLF CREEK RIDGE              | 70535   | 2.61   | L                | FS           | 3        | 2         | 2           | J                | C            |         |           |    | 0      | P            |               | 2         |        |        | P     |           |      |                   | 2       | 3            | 7     | M      |   |  |  |
| WOLF CREEK RIDGE TS 1         | 70536   | 0.87   | L                | FS           | 3        | 1         | 1           | J                | IS           |         |           |    | 0      |              |               | 0         |        |        |       |           |      |                   | P       | 2            | 3     | 5      | M |  |  |
| WOLF CREEK RIDGE 2            | 70537   | 1.24   | L                | FS           | 3        | 1         | 1           | J                | IS           |         |           |    | 0      |              |               | 0         |        |        |       |           |      |                   | P       | 2            | 3     | 5      | M |  |  |
| WOLF CREEK RIDGE TS SPU*      | 70538   | 0.30   | L                | FS           | 3        | 1         | 1           | J                | IS           |         |           |    | 0      |              |               | 0         |        |        |       |           |      |                   | P       | 2            | 3     | 5      | M |  |  |
| WOLF CREEK RIDGE SPUR         | 70539   | 0.30   | L                | FS           | 3        | 1         | 1           | J                | IS           |         |           |    | 0      | P            |               | 2         |        |        |       |           |      |                   | P       | 2            | 3     | 7      | M |  |  |
| SILVER MEADOW                 | 70541   | 0.62   | L                | FS           | 3        | 2         | 2           | J                | C            |         |           |    | 0      | P            |               | 2         |        |        |       |           |      |                   | 0       | 3            | 5     | M      |   |  |  |
| SOUTH SILVER MEADOWS TS       | 70542   | 0.84   | L                | FS           | 3        | 1         | 1           | J                | I            |         |           |    | 0      |              |               | 0         |        |        |       |           |      |                   | P       | 2            | 3     | 5      | M |  |  |
| LOG HOLLOW                    | 70543   | 0.40   | L                | FS           | 3        | 2         | 2           | J                | C            |         |           |    | 0      |              |               | P         | 3      |        |       |           |      |                   | 0       | 3            | 6     | H      |   |  |  |
| IRON MINE TRAIL               | 70544   | 0.24   | L                | FS           | 3        | 2         | 2           | J                | C            |         |           |    | 0      | P            |               | 2         |        |        | P     |           |      |                   | 2       | 3            | 7     | M      |   |  |  |
| BALD KNOLL                    | 70545   | 0.13   | L                | FS           | 3        | 2         | 2           | J                | C            |         |           |    | 0      | P            |               | 2         |        |        |       |           | S    |                   | 0       | 3            | 5     | M      |   |  |  |
| CAMPING                       | 70546   | 0.13   | L                | FS           | 3        | 2         | 2           | J                | C            |         |           |    | 0      | P            |               | 2         |        |        |       |           |      |                   | 0       | 3            | 5     | M      |   |  |  |
| NOBLETT'S RIDGE               | 70547   | 1.90   | L                | FS           | 3        | 2         | 2           | J                | C            |         |           |    | 0      | P            |               | 2         |        |        | P     |           |      |                   | 2       | 3            | 7     | M      |   |  |  |
| POTTS HOLLOW                  | 70548   | 0.05   | L                | FS           | 3        | 3         | 3           | J                | C            |         |           |    | 0      | P            |               | 2         |        |        |       |           |      |                   | 0       | 3            | 5     | M      |   |  |  |
| DRY HOLLOW SPUR 1             | 70549   | 1.10   | L                | FS           | 3        | 1         | 1           | J                | IS           |         |           |    | 0      |              |               | 0         |        |        |       |           |      |                   | 0       | 3            | 3     | M      |   |  |  |
| DRY HOLLOW SPUR 2             | 70550   | 0.40   | L                | FS           | 3        | 1         | 1           | J                | IS           |         |           |    | 0      |              |               | 0         |        |        |       |           |      |                   | 0       | 3            | 3     | M      |   |  |  |
| ROCKSLIDE TS                  | 70551   | 1.50   | L                | FS           | 3        | 1         | 1           | J                | IS           |         |           |    | 0      |              |               | 0         |        |        |       |           |      |                   | P       | 2            | 3     | 5      | M |  |  |
| DISPERSED CAMPING             | 70552   | 0.10   | L                | FS           | 3        | 2         | 2           | J                | C            |         |           |    | 0      | P            |               | 2         |        |        |       |           |      |                   | 0       | 3            | 5     | M      |   |  |  |
| POINT RIDGE                   | 70553   | 0.50   | L                | FS           | 3        | 1         | 1           | J                | IS           |         |           |    | 0      | S            |               | 0         |        |        |       |           |      |                   | P       | 2            | 3     | 5      | M |  |  |
| ICAN TS SPUR 1                | 70554   | 0.30   | L                | FS           | 3        | 1         | 1           | J                | IS           |         |           |    | 0      |              |               | 0         |        |        |       |           |      |                   | P       | 2            | 3     | 5      | M |  |  |
| ICAN TS SPUR 2                | 70555   | 0.10   | L                | FS           | 3        | 1         | 1           | J                | IS           |         |           |    | 0      |              |               | 0         |        |        |       |           |      |                   | P       | 2            | 3     | 5      | M |  |  |
| ICAN TS SPUR 3                | 70556   | 0.26   | L                | FS           | 3        | 1         | 1           | J                | IS           |         |           |    | 0      |              |               | 0         |        |        |       |           |      |                   | P       | 2            | 3     | 5      | M |  |  |
| LAMBERT HOLLOW                | 70557   | 0.94   | L                | FS           | 3        | 2         | 2           | J                | C            |         |           |    | 0      | P            |               | 2         |        |        |       |           |      |                   | 0       | 3            | 5     | M      |   |  |  |
| LAMBERT FIRE CAMP             | 70558   | 0.15   | L                | FS           | 3        | 2         | 2           | J                | C            |         |           |    | 0      | P            |               | 2         |        |        |       |           |      |                   | 0       | 3            | 5     | M      |   |  |  |
| LOBO TS                       | 70559   | 1.34   | L                | FS           | 3        | 1         | 1           | J                | IS           |         |           |    | 0      |              |               | 0         |        |        |       |           |      |                   | P       | 2            | 3     | 5      | M |  |  |
| TIMS HOLE SPUR 3              | 70560   | 0.60   | L                | FS           | 3        | 1         | 1           | J                | I            |         |           |    | 0      |              |               | 0         |        |        |       |           |      |                   | P       | 2            | 3     | 5      | M |  |  |
| TIMS HOLE SPUR 3              | 70560   | 0.40   | L                | FS           | 3        | 2         | 2           | J                | C            |         |           |    | 0      |              |               | 0         |        |        |       |           |      |                   | P       | 2            | 3     | 5      | M |  |  |
| CHEV. PIPE LINE               | 70562   | 2.48   | L                | FS           | 3        | 1         | 1           | J                | C            |         |           | P  | 2      |              |               | 0         |        |        | P     |           |      |                   | 2       | 3            | 7     | H      |   |  |  |
| CAMPSITE                      | 70563   | 0.15   | L                | FS           | 3        | 2         | 2           | J                | C            |         |           |    | 0      | P            |               | 2         |        |        |       |           |      |                   | 0       | 3            | 5     | M      |   |  |  |
| BIG FROG POND                 | 70564   | 0.36   | L                | FS           | 3        | 2         | 1           | J                | C            |         |           |    | 0      | P            |               | 2         |        |        |       |           |      |                   | 0       | 2            | 4     | M      |   |  |  |
| FROG POND CORRALS             | 70565   | 0.21   | L                | FS           | 3        | 2         | 2           | J                | C            |         |           |    | 0      | S            |               | 0         |        |        | P     |           |      |                   | 2       | 3            | 5     | M      |   |  |  |
| BLUE HILL MINING CLAIM        | 70566   | 0.20   | L                | FS           | 3        | 1         | 1           | J                | C            |         |           |    | 0      |              |               | 0         |        |        |       |           |      |                   | P       | 2            | 3     | 5      | M |  |  |
| RADIO TOWER                   | 70568   | 0.25   | L                | FS           | 3        | 2         | 2           | J                | C            |         |           |    | 0      | P            |               | 2         |        |        |       |           |      |                   | 0       | 3            | 5     | M      |   |  |  |
| CAMPING                       | 70569   | 0.30   | L                | FS           | 3        | 2         | 2           | J                | C            |         |           |    | 0      | P            |               | 2         |        |        |       |           |      |                   | 0       | 3            | 5     | M      |   |  |  |
| MUD CREEK TIE                 | 70571   | 0.50   | L                | FS           | 3        | 2         | 2           | I                | C            |         |           |    | 0      | P            |               | 2         |        |        | S     |           |      |                   | 0       | 3            | 5     | M      |   |  |  |
| MUD CREEK HERDER CAMP         | 70572   | 0.14   | L                | FS           | 3        | 2         | 2           | J                | C            |         |           |    | 0      |              |               | 0         |        |        | P     |           |      |                   | 2       | 3            | 5     | M      |   |  |  |
| MUD CREEK DAY USE             | 70573   | 0.69   | L                | FS           | 3        | 2         | 2           | J                | C            |         |           |    | 0      | P            |               | 3         |        |        |       |           |      |                   | 0       | 3            | 6     | H      |   |  |  |
| CHAPLAIN POINT                | 70574   | 0.48   | L                | FS           | 3        | 3         | 2           | I                | C            |         | P         |    | 2      | P            |               | 2         |        |        |       |           |      |                   | 0       | 2            | 6     | M      |   |  |  |
| CHAPLAIN POINT PARKING        | 70574A  | 0.10   | L                | FS           | 3        | 3         | 2           | J                | C            |         | P         |    | 2      | p            |               | 2         |        |        |       |           |      |                   | 0       | 2            | 6     | M      |   |  |  |
| SUBSTATION                    | 70575   | 0.50   | L                | FS           | 3        | 2         | 2           | J                | C            |         |           |    | 0      | P            |               | 2         |        |        |       |           |      |                   | 0       | 3            | 5     | M      |   |  |  |
| COAL CANYON                   | 70576   | 0.27   | L                | FS           | 3        | 2         | 2           | J                | C            |         |           |    | 0      | P            |               | 2         |        |        |       |           |      |                   | 0       | 3            | 5     | M      |   |  |  |
| LITTLE BALDY DISPERSED        | 70579   | 0.41   | L                | FS           | 3        | 2         | 2           | J                | C            |         |           |    | 0      | P            |               | 2         |        |        |       |           |      |                   | 0       | 3            | 5     | M      |   |  |  |
| COLD SPRINGS-MILL FORK        | 70580   | 0.50   | L                | FS           | 3        | 2         | 2           | J                | C            |         |           |    | 0      | P            |               | 2         |        |        |       |           | S    |                   | 0       | 3            | 5     | M      |   |  |  |
| HUNTERS CAMP                  | 70583   | 0.20   | L                | FS           | 3        | 2         | 2           | J                | C            |         |           |    | 0      | P            |               | 2         |        |        |       |           |      |                   | 0       | 3            | 5     | M      |   |  |  |
| TIMBER CANYON CAMP            | 70584   | 0.13   | L                | FS           | 3        | 2         | 2           | J                | C            |         |           |    | 0      |              |               | 0         |        |        |       |           |      |                   | 0       | 3            | 3     | M      |   |  |  |

| Table C.1 - Access             |         |        |                  |              |          |           |             |                  |              |         |           |    |        |              |               |           |        |        |       |           |      |                   |         |              |       |        |  |  |  |
|--------------------------------|---------|--------|------------------|--------------|----------|-----------|-------------|------------------|--------------|---------|-----------|----|--------|--------------|---------------|-----------|--------|--------|-------|-----------|------|-------------------|---------|--------------|-------|--------|--|--|--|
| FSR                            | SEGMENT |        | Functional Class | Jurisdiction | District | ML        |             | SERVICE          |              | PRIVATE |           |    |        | PUBLIC       |               |           |        | ADMIN. |       |           |      |                   | OVERALL |              |       |        |  |  |  |
| Name                           | ID      | Length |                  |              |          | Objective | Operational | Level of Service | Service Life | Private | Agreement | SU | Rating | Dev Rec Site | Disp Rec Site | Trailhead | Rating | Admin  | Range | Min Right | Fire | General FS-Timber | Rating  | Connectivity | Value | Rating |  |  |  |
|                                |         |        |                  |              |          |           |             |                  |              |         |           |    |        |              |               |           |        |        |       |           |      |                   |         |              |       |        |  |  |  |
| MEADOW CAMPSITE                | 70585   | 0.23   | A                | FS           | 3        | 2         | 2           | J                | C            |         |           |    | 0      |              |               |           | 0      |        |       |           |      |                   | 0       | 3            | 3     | M      |  |  |  |
| RESERVATION RIDGE CAMP         | 70587   | 0.29   | L                | FS           | 3        | 2         | 2           | J                | C            |         |           |    | 0      |              | P             |           | 2      |        |       |           |      |                   | 0       | 3            | 5     | M      |  |  |  |
| WINDY RIDGE                    | 70602   | 1.80   | L                | FS           | 3        | 2         | 2           | J                | C            | P       |           |    | 3      |              |               |           | 0      |        |       |           |      |                   | 0       | 3            | 6     | H      |  |  |  |
| WINDY RIDGE                    | 70602   | 0.04   | L                | FS           | 3        | 2         | 2           | I                | C            | P       |           |    | 3      |              |               |           | 0      |        |       |           |      |                   | 0       | 3            | 6     | H      |  |  |  |
| RESERVATION RIDGE EAST         | 70609   | 0.10   | L                | FS           | 3        | 2         | 2           | J                | C            |         |           |    | 0      |              | P             |           | 2      |        | P     |           |      |                   | 2       | 3            | 7     | M      |  |  |  |
| SOAPSTONE BOUNDARY CAMP        | 70610   | 0.13   | L                | FS           | 3        | 2         | 2           | J                | C            |         |           |    | 0      |              | P             |           | 2      |        |       |           |      |                   | 0       | 3            | 5     | M      |  |  |  |
| TROUT CREEK GRAVEL PIT         | 70614   | 0.55   | L                | FS           | 3        | 2         | 2           | J                | C            |         |           |    | 0      |              |               |           | 0      | P      |       | P         |      |                   | 3       | 3            | 6     | H      |  |  |  |
| WHISKEY SPRINGS                | 70615   | 0.01   | L                | FS           | 3        | 3         | 3           | H                | C            |         |           |    | 0      |              |               |           | 0      |        |       |           |      |                   | 0       | 3            | 3     | M      |  |  |  |
| MULES EAR BENCH                | 70616   | 0.62   | L                | FS           | 3        | 2         | 2           | J                | C            |         |           |    | 0      |              |               |           | 0      | P      |       |           |      |                   | 3       | 3            | 6     | H      |  |  |  |
| ROBERTSON FLAT                 | 70617   | 0.08   | L                | FS           | 3        | 2         | 2           | J                | C            | P       |           |    | 3      |              |               |           | 0      |        |       |           |      |                   | 0       | 3            | 6     | H      |  |  |  |
| NORTH RATTLESNAKE              | 70618   | 0.46   | L                | FS           | 3        | 2         | 2           | J                | C            |         |           |    | 0      |              |               | P         | 3      |        | P     |           | P    |                   | 2       | 3            | 8     | H      |  |  |  |
| LADDERS DAY USE                | 70624   | 0.60   | L                | FS           | 3        | 3         | 3           | I                | C            |         | P         |    | 2      | P            |               |           | 3      |        |       |           |      |                   | 0       | 3            | 8     | H      |  |  |  |
| ROUNDY BASIN SPUR              | 70627   | 0.37   | L                | FS           | 3        | 2         | 2           | J                | C            |         |           |    | 0      |              | P             |           | 2      |        |       |           |      |                   | 0       | 3            | 5     | M      |  |  |  |
| ERICKSON CAMPSITE              | 70628   | 0.04   | L                | FS           | 3        | 2         | 2           | J                | C            |         |           |    | 0      |              | P             |           | 2      |        |       |           |      |                   | 0       | 3            | 5     | M      |  |  |  |
| STRAWBERRY OVERLOOK            | 70629   | 0.25   | L                | FS           | 3        | 3         | 3           | I                | C            |         |           |    | 0      |              | P             |           | 2      |        |       |           |      |                   | 0       | 3            | 5     | M      |  |  |  |
| SOLDIER CREEK DAM DAY U*       | 70632   | 0.20   | L                | FS           | 3        | 3         | 3           | I                | C            |         |           |    | 0      | P            |               |           | 3      |        |       |           |      |                   | 0       | 3            | 6     | H      |  |  |  |
| 0                              | 70633   | 0.20   | L                | FS           | 3        | 2         | 2           | J                | C            |         |           |    | 0      |              | P             |           | 2      |        |       |           |      |                   | 0       | 3            | 5     | M      |  |  |  |
| STRAWBERRY ADMIN SITE          | 70635   | 0.28   | L                | FS           | 3        | 5         | 5           | H                | C            |         |           |    | 0      |              |               |           | 0      | P      |       |           |      |                   | 3       | 3            | 6     | H      |  |  |  |
| STRAWBERRY BAY WATER SYS       | 70636   | 0.34   | L                | FS           | 3        | 3         | 1           | I                | C            |         |           |    | 0      | P            |               |           | 3      |        |       |           |      |                   | 0       | 0            | 3     | M      |  |  |  |
| OAKLEBERRY'S CORRAL            | 70638   | 0.19   | L                | FS           | 3        | 2         | 2           | J                | C            |         |           |    | 0      |              |               |           | 0      |        |       |           |      |                   | 0       | 3            | 3     | M      |  |  |  |
| UPPER MUD CREEK CAMP           | 70640   | 0.37   | L                | FS           | 3        | 2         | 2           | J                | C            |         |           |    | 0      |              | P             |           | 2      |        |       |           |      |                   | 0       | 3            | 5     | M      |  |  |  |
| FIRE ESCAPE BRYANT'S FORK      | 70643   | 1.12   | L                | FS           | 3        | 1         | 1           | J                | C            |         |           | P  | 2      |              |               |           | 0      |        |       |           | S    |                   | 0       | 3            | 5     | H      |  |  |  |
| NORTH WILLOW TRAIL ROAD        | 70644   | 0.34   | L                | FS           | 3        | 2         | 2           | J                | C            |         |           |    | 0      |              |               | P         | 3      |        |       |           |      |                   | 0       | 3            | 6     | H      |  |  |  |
| POWERPLANT ROAD                | 70645   | 0.39   | L                | FS           | 3        | 3         | 3           | I                | C            |         | P         |    | 2      |              |               |           | 0      |        |       |           |      |                   | 0       | 3            | 5     | H      |  |  |  |
| CHICKEN CREEK WEST DAY USE     | 70646   | 1.63   | L                | FS           | 3        | 4         | 4           | H                | C            |         |           |    | 0      | P            |               |           | 3      |        |       |           |      |                   | 0       | 3            | 6     | H      |  |  |  |
| POWERPOLE                      | 70648   | 0.11   | L                | FS           | 3        | 2         | 2           | J                | C            |         |           |    | 0      |              |               |           | 0      |        |       |           |      |                   | 0       | 3            | 3     | M      |  |  |  |
| NORTH WILLOW TRAIL PARKING     | 70649   | 0.11   | L                | FS           | 3        | 2         | 2           | J                | C            |         |           |    | 0      |              |               | P         | 3      |        |       |           |      |                   | 0       | 3            | 6     | H      |  |  |  |
| SQUAW-HORSE CONNECT            | 70652   | 2.94   | L                | FS           | 3        | 2         | 2           | J                | C            |         |           |    | 0      |              | P             |           | 2      |        | S     |           |      |                   | 0       | 3            | 5     | M      |  |  |  |
| EAST PORTAL SPUR               | 70653   | 0.05   | L                | FS           | 3        | 2         | 2           | J                | C            |         | P         |    | 2      |              |               |           | 0      |        |       |           |      |                   | 0       | 3            | 5     | H      |  |  |  |
| UPPER HORSE CREEK              | 70654   | 0.18   | L                | FS           | 3        | 2         | 2           | J                | C            |         |           |    | 0      |              | P             |           | 2      |        |       |           |      |                   | 0       | 3            | 5     | M      |  |  |  |
| LOWER HORSE CREEK              | 70655   | 0.24   | L                | FS           | 3        | 2         | 2           | J                | C            |         |           |    | 0      |              | P             |           | 2      |        |       |           |      |                   | 0       | 3            | 5     | M      |  |  |  |
| LITTLE COOP                    | 70657   | 0.14   | L                | FS           | 3        | 1         | 1           | J                | C            |         |           |    | 0      |              | P             |           | 2      |        |       |           |      |                   | 0       | 3            | 5     | M      |  |  |  |
| JAKES BAY                      | 70658   | 0.34   | L                | FS           | 3        | 3         | 3           | I                | C            |         |           |    | 0      | P            |               |           | 3      |        |       |           |      |                   | 0       | 3            | 6     | H      |  |  |  |
| WINDY RIDGE                    | 70660   | 0.27   | L                | FS           | 3        | 1         | 1           | J                | IS           | P       |           |    | 3      |              |               |           | 0      |        |       |           |      |                   | 0       | 3            | 6     | H      |  |  |  |
| FISHERMAN'S BOAT RAMP          | 70665   | 0.32   | L                | FS           | 3        | 3         | 3           | I                | C            |         |           |    | 0      | P            |               |           | 3      |        |       |           |      |                   | 0       | 3            | 6     | H      |  |  |  |
| FISHERMAN'S BOAT RAMP PARKING  | 70666   | 0.12   | L                | FS           | 3        | 3         | 3           | H                | C            |         |           |    | 0      | P            |               |           | 3      |        |       |           |      |                   | 0       | 3            | 6     | H      |  |  |  |
| RENEGADE CAMPGROUND            | 70667   | 0.63   | L                | FS           | 3        | 4         | 4           | I                | C            |         |           |    | 0      | P            |               |           | 3      |        |       |           |      |                   | 0       | 3            | 6     | H      |  |  |  |
| RENEGADE CAMPGROUND SPUR       | 70667A  | 0.17   | L                | FS           | 3        | 4         | 4           | I                | C            |         |           |    | 0      | P            |               |           | 3      |        |       |           |      |                   | 0       | 3            | 6     | H      |  |  |  |
| NEW PARKING AREA               | 70668   | 0.04   | L                | FS           | 3        | 2         | 2           | I                | C            |         |           |    | 0      | P            |               |           | 3      |        |       |           |      |                   | 0       | 3            | 6     | H      |  |  |  |
| TRAIL SPRING                   | 70670   | 1.30   | L                | FS           | 3        | 2         | 2           | J                | C            |         |           |    | 0      |              | P             |           | 2      |        | S     |           |      |                   | 0       | 3            | 5     | M      |  |  |  |
| DRILL HOLE                     | 70671   | 0.14   | L                | FS           | 3        | 1         | 1           | J                | C            |         |           |    | 0      |              | P             |           | 2      |        |       |           |      |                   | 0       | 3            | 5     | M      |  |  |  |
| CROOKED CREEK 2                | 70676   | 1.05   | L                | FS           | 3        | 2         | 2           | J                | C            |         |           |    | 0      |              | S             |           | 0      |        | P     |           |      |                   | 2       | 3            | 5     | M      |  |  |  |
| HERDER'S CAMP ROAD #368        | 70678   | 1.90   | L                | FS           | 3        | 2         | 2           | J                | C            |         |           |    | 0      |              | S             |           | 0      |        | P     |           |      |                   | 2       | 3            | 5     | M      |  |  |  |
| SOUTH CENTER OVERLOOK          | 70679   | 1.46   | L                | FS           | 3        | 2         | 2           | J                | C            |         | P         |    | 2      | S            |               |           | 1      |        | S     |           |      |                   | 0       | 3            | 6     | H      |  |  |  |
| BROAD HOLLOW                   | 70680   | 2.17   | L                | FS           | 3        | 2         | 2           | J                | C            |         |           |    | 0      |              | P             |           | 2      |        |       | S         |      |                   | 1       | 3            | 6     | M      |  |  |  |
| WILSON SHEEP CAMP #1           | 70681   | 0.24   | L                | FS           | 3        | 2         | 2           | J                | C            |         |           |    | 0      |              |               |           | 0      |        | P     |           |      |                   | 2       | 3            | 5     | M      |  |  |  |
| WILSON SHEEP CAMP #2           | 70682   | 0.26   | L                | FS           | 3        | 2         | 2           | J                | C            |         |           |    | 0      |              |               |           | 0      |        | P     |           |      |                   | 2       | 3            | 5     | M      |  |  |  |
| WILLOW SPRING                  | 70689   | 0.26   | L                | FS           | 3        | 2         | 2           | J                | C            |         |           |    | 0      |              | P             |           | 2      |        |       |           |      |                   | 0       | 3            | 5     | M      |  |  |  |
| LEFT FORK WILLOW CREEK         | 70690   | 0.10   | L                | FS           | 3        | 2         | 2           | J                | C            |         |           |    | 0      |              | P             |           | 2      |        |       |           |      |                   | 0       | 3            | 5     | M      |  |  |  |
| UPPER CLYDE CREEK CAMP         | 70695   | 0.10   | L                | FS           | 3        | 2         | 2           | J                | C            |         |           |    | 0      |              | P             |           | 2      |        |       |           |      |                   | 0       | 3            | 5     | M      |  |  |  |
| UPPER CLYDE CREEK BRANCH       | 70696   | 0.28   | A                | FS           | 3        | 1         | 1           | J                | C            |         |           |    | 0      |              |               |           | 0      |        |       |           |      |                   | 0       | 3            | 3     | M      |  |  |  |
| TIMBER SALE                    | 70697   | 0.17   | A                | FS           | 3        | 1         | 1           | J                | I            |         |           |    | 0      |              |               |           | 0      |        |       |           |      |                   | 0       | 3            | 3     | M      |  |  |  |
| TIMBER SALE                    | 70699   | 0.46   | L                | FS           | 3        | 1         | 1           | J                | I            |         |           |    | 0      |              |               |           | 0      |        |       |           | P    |                   | 2       | 3            | 5     | M      |  |  |  |
| COYOTE RIDGE                   | 70712   | 2.39   | L                | FS           | 3        | 1         | 1           | J                | I            |         |           |    | 0      |              |               |           | 0      |        |       |           |      |                   | 0       | 3            | 3     | M      |  |  |  |
| WATER TANK                     | 70713   | 1.20   | L                | FS           | 3        | 2         | 2           | J                | C            |         |           |    | 0      |              | S             |           | 0      |        | S     |           | P    |                   | 2       | 3            | 5     | M      |  |  |  |
| RHOADES CABIN                  | 70714   | 0.56   | L                | FS           | 3        | 2         | 2           | J                | C            |         |           |    | 0      |              | P             |           | 2      |        | P     |           |      |                   | 2       | 3            | 7     | M      |  |  |  |
| SHINGLE MILL SPUR 3            | 70718   | 0.65   | L                | FS           | 3        | 1         | 1           | J                | IS           |         |           |    | 0      |              | P             |           | 2      |        | P     |           | P    |                   | 2       | 3            | 7     | M      |  |  |  |
| BRYANTS FORK SUMMER HOME SPUR  | 70724   | 0.18   | L                | FS           | 3        | 3         | 3           | H                | C            |         |           | P  | 2      |              |               |           | 0      |        |       |           |      |                   | 0       | 3            | 5     | H      |  |  |  |
| LOWER MILL HOLLOW TIMBER SALE  | 70726   | 0.07   | L                | FS           | 3        | 1         | 1           | J                | I            |         |           |    | 0      |              |               |           | 0      |        |       |           | P    |                   | 2       | 3            | 5     | M      |  |  |  |
| COW CAMP                       | 70733   | 0.90   | L                | FS           | 3        | 1         | 1           | J                | I            |         |           |    | 0      |              |               |           | 0      |        | P     |           |      |                   | 3       | 3            | 6     | H      |  |  |  |
| COW CAMP                       | 70733   | 0.06   | L                | FS           | 3        | 2         | 2           | J                | C            |         |           |    | 0      |              |               |           | 0      |        | P     |           |      |                   | 3       | 3            | 6     | H      |  |  |  |
| WILLOW CREEK (LOWER)           | 70735   | 0.93   | L                | FS           | 3        | 3         | 3           | I                | C            |         |           |    | 0      |              | P             | P         | 3      |        |       |           |      |                   | 0       | 3            | 6     | H      |  |  |  |
| CURRANT CR. BAY FISHING ACCESS | 70736   | 0.58   | L                | FS           | 3        | 2         | 2           | H                | C            |         |           |    | 0      |              | P             |           | 2      |        |       |           |      |                   | 0       | 3            | 5     | M      |  |  |  |
| WATER HOLLOW RIDGE SPUR        | 70737   | 0.60   | L                | FS           | 3        | 2         | 2           | J                | C            |         |           |    | 0      |              | P             |           | 2      |        |       |           |      |                   | 0       | 3            | 5     | M      |  |  |  |
| COAL MINE TRAILHEAD            | 70738   | 0.09   | L                | FS           | 3        | 3         | 3           | I                | C            |         |           |    | 0      | P            |               | P         | 3      |        |       |           |      |                   | 0       | 3            | 6     | H      |  |  |  |

| Table C.1 - Access             |         |        |                  |              |          |           |             |                  |              |         |           |    |        |              |               |           |        |        |       |           |         |                   |   |    |    |   |  |  |  |  |  |  |  |  |  |  |  |  |  |  |  |  |  |  |  |
|--------------------------------|---------|--------|------------------|--------------|----------|-----------|-------------|------------------|--------------|---------|-----------|----|--------|--------------|---------------|-----------|--------|--------|-------|-----------|---------|-------------------|---|----|----|---|--|--|--|--|--|--|--|--|--|--|--|--|--|--|--|--|--|--|--|
| FSR                            | SEGMENT |        | Functional Class | Jurisdiction | District | ML        |             | SERVICE          |              | PRIVATE |           |    |        | PUBLIC       |               |           |        | ADMIN. |       |           |         |                   |   |    |    |   |  |  |  |  |  |  |  |  |  |  |  |  |  |  |  |  |  |  |  |
| Name                           | ID      | Length |                  |              |          | Objective | Operational | Level of Service | Service Life | Private | Agreement | SU | Rating | Dev Rec Site | Disp Rec Site | Trailhead | Rating | Admin  | Range | Min Right | Fire    | General FS-Timber |   |    |    |   |  |  |  |  |  |  |  |  |  |  |  |  |  |  |  |  |  |  |  |
|                                |         |        |                  |              |          |           |             |                  |              |         |           |    |        |              |               |           |        |        |       |           |         |                   |   |    |    |   |  |  |  |  |  |  |  |  |  |  |  |  |  |  |  |  |  |  |  |
|                                |         |        |                  |              |          |           |             |                  |              |         |           |    |        |              |               |           |        |        |       |           | OVERALL |                   |   |    |    |   |  |  |  |  |  |  |  |  |  |  |  |  |  |  |  |  |  |  |  |
|                                |         |        |                  |              |          |           |             |                  |              |         |           |    |        |              |               |           |        |        |       |           | Value   | Rating            |   |    |    |   |  |  |  |  |  |  |  |  |  |  |  |  |  |  |  |  |  |  |  |
| LOWER CURRANT CREEK DAM ACCESS | 70739   | 0.63   | L                | FS           | 3        | 2         | 2           | I                | C            |         | P         |    | 2      | P            |               |           | 3      |        |       |           |         | 0                 | 3 | 8  | H  |   |  |  |  |  |  |  |  |  |  |  |  |  |  |  |  |  |  |  |  |
| RACETRACK - LAYOUT             | 70740   | 0.85   | L                | FS           | 3        | 2         | 2           | J                | C            |         |           |    | 0      |              | P             |           | 2      |        |       |           | P       | 2                 | 3 | 7  | M  |   |  |  |  |  |  |  |  |  |  |  |  |  |  |  |  |  |  |  |  |
| RIGHT FORK COWHOLLOW RIDGE     | 70741   | 1.00   | L                | FS           | 3        | 2         | 2           | J                | C            |         |           |    | 0      |              | P             |           | 2      |        |       |           |         | 0                 | 3 | 5  | M  |   |  |  |  |  |  |  |  |  |  |  |  |  |  |  |  |  |  |  |  |
| DOCKWEED SPUR 2                | 70743   | 0.12   | L                | FS           | 3        | 2         | 2           | J                | C            |         |           |    | 0      |              | P             |           | 2      |        |       |           |         | 0                 | 3 | 5  | M  |   |  |  |  |  |  |  |  |  |  |  |  |  |  |  |  |  |  |  |  |
| RASPBERRY KNOLL                | 70744   | 3.67   | L                | FS           | 3        | 2         | 2           | I                | C            |         |           |    | 0      | P            | P             |           | 3      |        | S     |           |         | 0                 | 3 | 6  | H  |   |  |  |  |  |  |  |  |  |  |  |  |  |  |  |  |  |  |  |  |
| SOLDIER CREEK BAY              | 70745   | 0.51   | L                | FS           | 3        | 3         | 3           | I                | C            |         |           |    | 0      | P            |               |           | 3      |        |       |           |         | 0                 | 3 | 6  | H  |   |  |  |  |  |  |  |  |  |  |  |  |  |  |  |  |  |  |  |  |
| SOLDIER CREEK RIDGE            | 70746   | 0.17   | L                | FS           | 3        | 4         | 4           | H                | C            |         |           |    | 0      | P            |               |           | 3      |        |       |           |         | 0                 | 3 | 6  | H  |   |  |  |  |  |  |  |  |  |  |  |  |  |  |  |  |  |  |  |  |
| BUCK BOARD                     | 70750   | 0.25   | L                | FS           | 3        | 2         | 2           | J                | C            |         |           |    | 0      |              |               |           | 0      |        | P     |           |         | 2                 | 3 | 5  | M  |   |  |  |  |  |  |  |  |  |  |  |  |  |  |  |  |  |  |  |  |
| INDIAN SPRINGS                 | 70751   | 0.61   | L                | FS           | 3        | 2         | 2           | I                | C            |         |           |    | 0      |              | P             |           | 2      |        |       |           |         | 0                 | 3 | 5  | M  |   |  |  |  |  |  |  |  |  |  |  |  |  |  |  |  |  |  |  |  |
| TWIN CREEK SPUR 1              | 70753   | 0.26   | L                | FS           | 3        | 2         | 2           | J                | C            |         |           |    | 0      | P            |               |           | 2      |        |       |           |         | 0                 | 3 | 5  | M  |   |  |  |  |  |  |  |  |  |  |  |  |  |  |  |  |  |  |  |  |
| WILLOW CREEK RIDGE             | 70754   | 0.50   | C                | FS           | 3        | 2         | 2           | I                | C            |         |           |    | 0      | P            | P             |           | 2      |        | P     |           | P       | 2                 | 3 | 7  | M  |   |  |  |  |  |  |  |  |  |  |  |  |  |  |  |  |  |  |  |  |
| WILLOW CREEK RIDGE             | 70754   | 0.42   | C                | FS           | 3        | 2         | 2           | I                | C            |         |           |    | 0      | P            | P             |           | 2      |        | P     |           | P       | 2                 | 3 | 7  | M  |   |  |  |  |  |  |  |  |  |  |  |  |  |  |  |  |  |  |  |  |
| WILLOW CREEK RIDGE             | 70754   | 0.10   | C                | FS           | 3        | 2         | 2           | I                | C            |         |           |    | 0      | P            | P             |           | 2      |        | P     |           | P       | 2                 | 3 | 7  | M  |   |  |  |  |  |  |  |  |  |  |  |  |  |  |  |  |  |  |  |  |
| WILLOW CREEK RIDGE             | 70754   | 0.13   | C                | FS           | 3        | 2         | 2           | I                | C            |         |           |    | 0      | P            | P             |           | 2      |        | P     |           | P       | 2                 | 3 | 7  | M  |   |  |  |  |  |  |  |  |  |  |  |  |  |  |  |  |  |  |  |  |
| WILLOW CREEK RIDGE             | 70754   | 0.05   | C                | FS           | 3        | 2         | 2           | I                | C            |         |           |    | 0      |              |               |           | 0      |        |       |           |         | 0                 | 3 | 3  | M  |   |  |  |  |  |  |  |  |  |  |  |  |  |  |  |  |  |  |  |  |
| WILLOW CREEK RIDGE             | 70754   | 0.29   | C                | FS           | 3        | 2         | 2           | I                | C            |         |           |    | 0      | P            |               |           | 2      |        | P     |           | P       | 2                 | 3 | 7  | M  |   |  |  |  |  |  |  |  |  |  |  |  |  |  |  |  |  |  |  |  |
| WILLOW CREEK RIDGE             | 70754   | 0.04   | C                | FS           | 3        | 2         | 2           | I                | C            |         |           |    | 0      | P            | P             |           | 2      |        | P     |           | P       | 2                 | 3 | 7  | M  |   |  |  |  |  |  |  |  |  |  |  |  |  |  |  |  |  |  |  |  |
| WILLOW CREEK RIDGE             | 70754   | 1.05   | C                | FS           | 3        | 2         | 2           | I                | C            |         |           |    | 0      | P            | P             |           | 2      |        | P     |           | P       | 2                 | 3 | 7  | M  |   |  |  |  |  |  |  |  |  |  |  |  |  |  |  |  |  |  |  |  |
| WILLOW CREEK RIDGE             | 70754   | 0.90   | C                | FS           | 3        | 2         | 2           | I                | C            |         |           |    | 0      | P            | P             |           | 2      |        | P     |           | P       | 2                 | 3 | 7  | M  |   |  |  |  |  |  |  |  |  |  |  |  |  |  |  |  |  |  |  |  |
| WILLOW CREEK RIDGE             | 70754   | 0.43   | C                | FS           | 3        | 2         | 2           | I                | C            |         |           |    | 0      | P            | P             |           | 2      |        | P     |           | P       | 2                 | 3 | 7  | M  |   |  |  |  |  |  |  |  |  |  |  |  |  |  |  |  |  |  |  |  |
| WILLOW CREEK RIDGE             | 70754   | 0.44   | C                | FS           | 3        | 2         | 2           | I                | C            |         |           |    | 0      | P            | P             |           | 2      |        | P     |           | P       | 2                 | 3 | 7  | M  |   |  |  |  |  |  |  |  |  |  |  |  |  |  |  |  |  |  |  |  |
| WILLOW CREEK RIDGE             | 70754   | 0.22   | C                | FS           | 3        | 2         | 2           | I                | C            |         |           |    | 0      | P            | P             |           | 2      |        | P     |           | P       | 2                 | 3 | 7  | M  |   |  |  |  |  |  |  |  |  |  |  |  |  |  |  |  |  |  |  |  |
| WILLOW CREEK RIDGE             | 70754   | 0.09   | C                | FS           | 3        | 2         | 2           | I                | C            |         |           |    | 0      | P            | P             |           | 2      |        | P     |           | P       | 2                 | 3 | 7  | M  |   |  |  |  |  |  |  |  |  |  |  |  |  |  |  |  |  |  |  |  |
| WILLOW CREEK RIDGE             | 70754   | 0.12   | C                | FS           | 3        | 2         | 2           | I                | C            |         |           |    | 0      | P            | P             |           | 2      |        | P     |           | P       | 2                 | 3 | 7  | M  |   |  |  |  |  |  |  |  |  |  |  |  |  |  |  |  |  |  |  |  |
| WILLOW CREEK RIDGE             | 70754   | 0.10   | C                | FS           | 3        | 2         | 2           | I                | C            |         |           |    | 0      | P            | P             |           | 2      |        | P     |           | P       | 2                 | 3 | 7  | M  |   |  |  |  |  |  |  |  |  |  |  |  |  |  |  |  |  |  |  |  |
| DISPERSED CAMPING              | 70756   | 0.13   | L                | FS           | 3        | 2         | 2           | J                | C            |         |           |    | 0      | P            | P             |           | 2      |        |       |           |         | 0                 | 3 | 5  | M  |   |  |  |  |  |  |  |  |  |  |  |  |  |  |  |  |  |  |  |  |
| TWIN CREEK SPUR 2              | 70757   | 0.20   | L                | FS           | 3        | 1         | 1           | J                | IS           |         | P         |    | 2      |              |               |           | 0      |        |       |           |         | 0                 | 3 | 5  | H  |   |  |  |  |  |  |  |  |  |  |  |  |  |  |  |  |  |  |  |  |
| NORTH LAKE CRK TIMBER SALE     | 70776   | 0.18   | L                | FS           | 3        | 1         | 1           | I                | I            |         |           |    | 0      | P            | P             |           | 2      |        |       |           | P       | 2                 | 3 | 7  | M  |   |  |  |  |  |  |  |  |  |  |  |  |  |  |  |  |  |  |  |  |
| LITTLE WEST FK. TIMBER SALE #1 | 70900   | 0.26   | L                | FS           | 3        | 1         | 1           | J                | IS           |         |           |    | 0      |              |               |           | 0      |        |       |           | P       | 2                 | 3 | 5  | M  |   |  |  |  |  |  |  |  |  |  |  |  |  |  |  |  |  |  |  |  |
| LITTLE WEST FK. TIMBER SALE #2 | 70901   | 0.80   | L                | FS           | 3        | 2         | 2           | J                | C            |         |           |    | 0      |              | P             |           | 2      |        | S     |           | P       | 2                 | 3 | 7  | M  |   |  |  |  |  |  |  |  |  |  |  |  |  |  |  |  |  |  |  |  |
| LITTLE SO. FK. TIMBER SALE #3  | 70902   | 0.45   | L                | FS           | 3        | 1         | 1           | J                | IS           |         |           |    | 0      |              |               |           | 0      |        |       |           | P       | 2                 | 3 | 5  | M  |   |  |  |  |  |  |  |  |  |  |  |  |  |  |  |  |  |  |  |  |
| LITTLE SO. FK. TIMBER SALE #5  | 70903   | 0.50   | L                | FS           | 3        | 1         | 1           | J                | IS           |         |           |    | 0      |              |               |           | 0      |        |       |           | P       | 2                 | 3 | 5  | M  |   |  |  |  |  |  |  |  |  |  |  |  |  |  |  |  |  |  |  |  |
| LITTLE SO. FK. TIMBER SALE #8  | 70904   | 0.50   | L                | FS           | 3        | 1         | 1           | J                | IS           |         |           |    | 0      |              |               |           | 0      |        |       |           | P       | 2                 | 3 | 5  | M  |   |  |  |  |  |  |  |  |  |  |  |  |  |  |  |  |  |  |  |  |
| LITTLE SO. FK. TIMBER SALE #9  | 70905   | 0.40   | L                | FS           | 3        | 1         | 1           | J                | IS           |         |           |    | 0      |              |               |           | 0      |        |       |           | P       | 2                 | 3 | 5  | M  |   |  |  |  |  |  |  |  |  |  |  |  |  |  |  |  |  |  |  |  |
| LITTLE SO. FK. TIMBER SALE #10 | 70906   | 0.50   | L                | FS           | 3        | 1         | 1           | J                | IS           |         |           |    | 0      |              |               |           | 0      |        |       |           | P       | 2                 | 3 | 5  | M  |   |  |  |  |  |  |  |  |  |  |  |  |  |  |  |  |  |  |  |  |
| LITTLE SO. FK. TIMBER SALE #11 | 70907   | 0.60   | L                | FS           | 3        | 1         | 1           | J                | IS           |         |           |    | 0      |              |               |           | 0      |        |       |           | P       | 2                 | 3 | 5  | M  |   |  |  |  |  |  |  |  |  |  |  |  |  |  |  |  |  |  |  |  |
| LITTLE SO. FK. TIMBER SALE #12 | 70908   | 0.77   | L                | FS           | 3        | 1         | 1           | J                | IS           |         |           |    | 0      |              |               |           | 0      |        |       |           | P       | 2                 | 3 | 5  | M  |   |  |  |  |  |  |  |  |  |  |  |  |  |  |  |  |  |  |  |  |
| EAST PORTAL                    | 80027   | 3.29   | L                | FS           | 3        | 2         | 2           | I                | C            |         | p         | p  | 2      |              | p             | p         | 3      |        | p     |           | p       | 2                 | 3 | 10 | H  |   |  |  |  |  |  |  |  |  |  |  |  |  |  |  |  |  |  |  |  |
| RED PINE                       | 80030   | 6.00   | L                | FS           | 3        | 2         | 2           | I                | C            |         |           |    | 0      |              | p             |           | 2      |        | p     |           | s       | 2                 | 3 | 7  | M  |   |  |  |  |  |  |  |  |  |  |  |  |  |  |  |  |  |  |  |  |
| S FK. WEBER 4X4                | 80031   | 1.20   | L                | FS           | 3        | 2         | 2           | I                | C            |         |           |    | 0      |              | p             |           | 2      |        | p     |           | s       | 2                 | 3 | 7  | M  |   |  |  |  |  |  |  |  |  |  |  |  |  |  |  |  |  |  |  |  |
| SMITH & MOREHOUSE              | 80033   | 2.18   | C                | FS           | 3        | 3         | 3           | I                | C            |         |           |    | 0      | p            |               |           | 3      |        | p     | p         | p       | 3                 | 3 | 9  | H  |   |  |  |  |  |  |  |  |  |  |  |  |  |  |  |  |  |  |  |  |
| UPPER SETTING                  | 80034   | 3.66   | L                | FS           | 3        | 2         | 2           | I                | C            |         |           | p  | 2      |              | p             | p         | 3      |        | p     |           | s       | p                 | 2 | 3  | 10 | H |  |  |  |  |  |  |  |  |  |  |  |  |  |  |  |  |  |  |  |
| UPPER SETTING                  | 80034   | 3.20   | L                | FS           | 3        | 3         | 3           | I                | C            |         |           | p  | 2      |              | p             | p         | 3      |        | p     |           | p       | 2                 | 3 | 10 | H  |   |  |  |  |  |  |  |  |  |  |  |  |  |  |  |  |  |  |  |  |
| NORWAY FLAT                    | 80035   | 7.19   | L                | FS           | 3        | 2         | 2           | I                | C            |         |           | p  | 2      |              | p             | p         | 3      |        | p     |           | p       | 2                 | 3 | 10 | H  |   |  |  |  |  |  |  |  |  |  |  |  |  |  |  |  |  |  |  |  |
| NORWAY FLAT-A                  | 80035-A | 0.10   | L                | FS           | 3        | 2         | 2           | I                | C            |         |           | p  | 2      | p            | p             | p         | 3      |        | p     |           | p       | 2                 | 3 | 10 | H  |   |  |  |  |  |  |  |  |  |  |  |  |  |  |  |  |  |  |  |  |
| BOULDER CREEK                  | 80036   | 0.32   | L                | FS           | 3        | 2         | 2           | I                | C            |         |           |    | 0      |              | p             | p         | 3      |        | p     |           | p       | 2                 | 3 | 8  | H  |   |  |  |  |  |  |  |  |  |  |  |  |  |  |  |  |  |  |  |  |
| BOULDER CREEK -A               | 80036-A | 0.80   | L                | FS           | 3        | 2         | 2           | I                | C            |         |           |    | 0      |              | p             | p         | 3      |        | p     |           | p       | 2                 | 3 | 8  | H  |   |  |  |  |  |  |  |  |  |  |  |  |  |  |  |  |  |  |  |  |
| SOAPSTONE BASIN                | 80037   | 2.16   | C                | FS           | 3        | 3         | 3           | I                | C            |         |           | p  | 2      |              | p             |           | 2      |        | p     | p         | p       | 3                 | 3 | 10 | H  |   |  |  |  |  |  |  |  |  |  |  |  |  |  |  |  |  |  |  |  |
| SOAPSTONE BASIN                | 80037   | 0.30   | C                | FS           | 3        | 5         | 5           | H                | C            |         |           | p  | 2      |              | p             |           | 2      |        | p     | p         | p       | 3                 | 3 | 10 | H  |   |  |  |  |  |  |  |  |  |  |  |  |  |  |  |  |  |  |  |  |
| WASHINGTON LAKE CG             | 80038   | 0.45   | L                | FS           | 3        | 5         | 5           | J                | C            |         |           |    | 0      | S            | P             |           | 2      |        | P     |           | S       | 2                 | 3 | 7  | M  |   |  |  |  |  |  |  |  |  |  |  |  |  |  |  |  |  |  |  |  |
| SPRING CAN. - TRIAL LAKE       | 80041   | 4.44   | C                | FS           | 3        | 2         | 2           | I                | C            |         | p         | p  | 2      | p            | p             | p         | 3      |        | p     |           | s       | p                 | 2 | 3  | 10 | H |  |  |  |  |  |  |  |  |  |  |  |  |  |  |  |  |  |  |  |
| SPRING CAN. - TRIAL LAKE       | 80041   | 0.56   | C                | FS           | 3        | 3         | 3           | I                | C            |         | p         | p  | 2      | p            | p             | p         | 3      |        |       |           | p       | p                 | 2 | 3  | 10 | H |  |  |  |  |  |  |  |  |  |  |  |  |  |  |  |  |  |  |  |
| SPRING CAN. - TRIAL LAKE       | 80041   | 1.25   | C                | FS           | 3        | 3         | 3           | I                | C            |         | p         | p  | 2      | p            | p             | p         | 3      |        |       |           | p       | p                 | 2 | 3  | 10 | H |  |  |  |  |  |  |  |  |  |  |  |  |  |  |  |  |  |  |  |
| SPRING CAN. - TRIAL LAKE       | 80041   | 2.30   | C                | FS           | 3        | 3         | 3           | I                | C            |         | p         | p  | 2      | p            | p             | p         | 3      |        |       |           | p       | p                 | 2 | 3  | 10 | H |  |  |  |  |  |  |  |  |  |  |  |  |  |  |  |  |  |  |  |
| SPRING CAN. - TRIAL LAKE       | 80041   | 0.75   | C                | FS           | 3        | 5         | 5           | I                | C            |         | p         | p  | 2      | p            | p             | p         | 3      |        |       |           | p       | p                 | 2 | 3  | 10 | H |  |  |  |  |  |  |  |  |  |  |  |  |  |  |  |  |  |  |  |
| TRIAL LAKE                     | 80042   | 0.91   | L                | FS           | 3        | 5         | 5           | I                | C            |         |           |    | 0      | p            |               |           | 3      |        |       |           | s       | 0                 | 3 | 6  | H  |   |  |  |  |  |  |  |  |  |  |  |  |  |  |  |  |  |  |  |  |
| TRIAL LAKE-A                   | 80042-A | 0.07   | L                | FS           | 3        | 5         | 5           | I                | C            |         |           |    | 0      | p            |               |           | 3      |        |       |           | s       | 0                 | 3 | 6  | H  |   |  |  |  |  |  |  |  |  |  |  |  |  |  |  |  |  |  |  |  |
| TRIAL LAKE-B                   | 80042-B | 0.17   | L                | FS           | 3        | 5         | 5           | I                | C            |         |           |    | 0      | p            |               |           | 3      |        |       |           | s       | 0                 | 3 | 6  | H  |   |  |  |  |  |  |  |  |  |  |  |  |  |  |  |  |  |  |  |  |
| TRIAL LAKE-C                   | 80042-C | 0.16   | L                | FS           | 3        | 5         | 5           | I                | C            |         |           |    | 0      | p            |               |           | 3      |        |       |           | s       | 0                 | 3 | 6  | H  |   |  |  |  |  |  |  |  |  |  |  |  |  |  |  |  |  |  |  |  |
| PONDEROSA                      | 80043   | 0.42   | L                | FS           | 3        | 3         | 3           | I                | C            |         |           |    | 0      | p            |               |           | 3      |        | s     |           | s       | 0                 | 3 | 6  | H  |   |  |  |  |  |  |  |  |  |  |  |  |  |  |  |  |  |  |  |  |
| YELLOW PINE R V CAMPS          | 80044   | 0.17   | L                | FS           | 3        | 3         | 3           | I                | C            |         |           |    | 0      | p            | p             |           | 3      |        | s     |           | s       | 0                 | 3 | 6  | H  |   |  |  |  |  |  |  |  |  |  |  |  |  |  |  |  |  |  |  |  |
| YELLOW PINE R V CAMPS-A        | 80044-A | 0.29   | L                | FS           | 3        | 3         | 3           | I                | C            |         |           |    | 0      | p            | p             |           | 3      |        | s     |           | s       | 0                 | 3 | 6  | H  |   |  |  |  |  |  |  |  |  |  |  |  |  |  |  |  |  |  |  |  |
| YELLOW PINE RV CAMPS-B         | 80044-B | 0.02   | L                | FS           | 3        | 3         | 3           | I                | C            |         |           |    | 0      | p            | p             |           | 3      |        | s     |           | s       | 0                 | 3 | 6  | H  |   |  |  |  |  |  |  |  |  |  |  |  |  |  |  |  |  |  |  |  |
| WASHINGTON LAKE GROUP AREA     | 80047   | 0.27   | L                | FS           | 3        | 5         | 5           | J                | C            |         |           |    | 0      | p            |               |           | 3      |        | s     |           | s       | 0                 | 3 | 6  | H  |   |  |  |  |  |  |  |  |  |  |  |  |  |  |  |  |  |  |  |  |
| YELLOWPINE CG.                 | 80048   | 0.35   | L                | FS           | 3        | 4         | 4           | I                | C            |         |           |    | 0      | p            | p             |           | 3      |        | s     |           | s       | 0                 | 3 | 6  | H  |   |  |  |  |  |  |  |  |  |  |  |  |  |  |  |  |  |  |  |  |

| Table C.1 - Access       |         |        |                  |              |          |           |             |                  |              |         |           |    |        |              |               |           |        |        |       |           |      |                   |        |              |       |        |
|--------------------------|---------|--------|------------------|--------------|----------|-----------|-------------|------------------|--------------|---------|-----------|----|--------|--------------|---------------|-----------|--------|--------|-------|-----------|------|-------------------|--------|--------------|-------|--------|
| FSR                      | SEGMENT |        | Functional Class | Jurisdiction | District | ML        |             | SERVICE          |              | PRIVATE |           |    |        | PUBLIC       |               |           |        | ADMIN. |       |           |      |                   |        | OVERALL      |       |        |
| Name                     | ID      | Length |                  |              |          | Objective | Operational | Level of Service | Service Life | Private | Agreement | SU | Rating | Dev Rec Site | Disp Rec Site | Trailhead | Rating | Admin  | Range | Min Right | Fire | General FS-Timber | Rating | Connectivity | Value | Rating |
| YELLOWPINE CG            | 80048-A | 0.20   | L                | FS           | 3        | 4         | 4           | I                | C            |         |           |    | 0      | p            |               |           | 3      | s      |       | s         |      | 0                 | 3      | 6            | H     |        |
| BEAVER CREEK ADM SITE    | 80049   | 0.43   | L                | FS           | 3        | 4         | 3           | I                | C            |         |           |    | 0      |              |               |           | 0      | p      | p     | s         |      | 3                 | 2      | 5            | M     |        |
| BEAVER CREEK PICNIC AREA | 80050   | 0.09   | L                | FS           | 3        | 3         | 3           | I                | C            |         |           |    | 0      | p            |               |           | 3      |        | s     | s         |      | 0                 | 3      | 6            | H     |        |
| BEAVER CREEK PICNIC-A    | 80050-A | 0.04   | L                | FS           | 3        | 3         | 3           | I                | C            |         |           |    | 0      | p            |               |           | 3      |        | s     | s         |      | 0                 | 3      | 6            | H     |        |
| LEDGEFORK CG             | 80051   | 0.69   | L                | FS           | 3        | 5         | 5           | I                | C            |         |           |    | 0      | p            |               | p         | 3      |        | p     | s         |      | 2                 | 3      | 8            | H     |        |
| LEDGEFORK CG-A           | 80051-A | 0.13   | L                | FS           | 3        | 5         | 5           | I                | C            |         |           |    | 0      | p            |               | p         | 3      |        | p     | s         |      | 2                 | 3      | 8            | H     |        |
| LEDGEFORK CG-B           | 80051-B | 0.06   | L                | FS           | 3        | 5         | 5           | I                | C            |         |           |    | 0      | p            |               | p         | 3      |        | p     | s         |      | 2                 | 3      | 8            | H     |        |
| LEDGEFORK CG-C           | 80051-C | 0.41   | L                | FS           | 3        | 5         | 5           | I                | C            |         |           |    | 0      | p            |               | p         | 3      |        | p     | s         |      | 2                 | 3      | 8            | H     |        |
| LEDGEFORK CG-D           | 80051-D | 0.12   | L                | FS           | 3        | 5         | 5           | I                | C            |         |           |    | 0      | p            |               | p         | 3      |        | p     | s         |      | 2                 | 3      | 8            | H     |        |
| LEDGEFORK CG-E           | 80051-E | 0.08   | L                | FS           | 3        | 5         | 5           | I                | C            |         |           |    | 0      | p            |               | p         | 3      |        | p     | s         |      | 2                 | 3      | 8            | H     |        |
| SHINGLE CREEK CG         | 80052   | 0.36   | L                | FS           | 3        | 4         | 4           | I                | C            |         |           |    | 0      | p            | p             |           | 3      |        | s     | s         |      | 0                 | 3      | 6            | H     |        |
| SHINGLE CREEK CG-A       | 80052-A | 0.05   | L                | FS           | 3        | 4         | 4           | I                | C            |         |           |    | 0      | p            |               |           | 3      |        | s     | s         |      | 0                 | 3      | 6            | H     |        |
| LOWER PROVO RIVER CG     | 80053   | 0.68   | L                | FS           | 3        | 3         | 3           | I                | C            |         |           | p  | 2      | p            | p             |           | 3      |        | s     | s         |      | 0                 | 3      | 8            | H     |        |
| SHINGLE CREEK T.H        | 80054   | 0.20   | L                | FS           | 3        | 4         | 4           | J                | C            |         |           | p  | 2      | p            |               | p         | 3      |        | p     | s         |      | 3                 | 3      | 11           | H     |        |
| GARDNERS FORK 4X4        | 80055   | 3.38   | L                | FS           | 3        | 2         | 2           | I                | C            |         |           |    | 0      |              | p             | p         | 3      |        | p     | s         |      | p                 | 2      | 3            | 8     | H      |
| FEE STATION LOOP         | 80056   | 0.09   | L                | FS           | 3        | 5         | 5           | H                | C            |         |           |    | 0      | p            | p             | p         | 3      |        | p     |           |      | p                 | 3      | 3            | 9     | H      |
| HOYT CANYON              | 80080   | 4.02   | L                | FS           | 3        | 2         | 2           | I                | C            |         |           |    | 0      |              | p             |           | 2      |        | p     | p         | s    |                   | 2      | 3            | 7     | M      |
| HANGMAN'S DRAW           | 80088   | 0.08   | L                | FS           | 3        | 2         | 2           | I                | C            |         |           |    | 0      |              | p             |           | 2      |        |       |           |      | 0                 | 3      | 5            | M     |        |
| PROVO R. FALLS OVERLOOK  | 80090   | 0.04   | L                | FS           | 3        | 5         | 5           | I                | C            |         |           |    | 0      | p            | p             |           | 3      |        | S     | P         | S    |                   | 2      | 3            | 8     | H      |
| SHADY DELL CG            | 80092   | 0.52   | L                | FS           | 3        | 5         | 5           | I                | C            |         |           |    | 0      | p            |               |           | 3      |        |       | s         |      | 0                 | 3      | 6            | H     |        |
| SOAPSTONE CG             | 80094   | 0.41   | L                | FS           | 3        | 5         | 5           | I                | C            |         |           |    | 0      | p            |               |           | 3      |        |       | s         |      | 0                 | 3      | 6            | H     |        |
| SOAPSTONE CG-A           | 80094-A | 0.19   | L                | FS           | 3        | 5         | 5           | I                | C            |         |           |    | 0      | p            |               |           | 3      |        |       | s         |      | 0                 | 3      | 6            | H     |        |
| SOAPSTONE CG-B           | 80094-B | 0.30   | L                | FS           | 3        | 5         | 5           | I                | C            |         |           |    | 0      | p            |               |           | 3      |        |       | s         |      | 0                 | 3      | 6            | H     |        |
| COBBLEREST CG            | 80096   | 0.17   | L                | FS           | 3        | 5         | 5           | I                | C            |         |           |    | 0      | p            |               |           | 3      |        |       | s         |      | 0                 | 3      | 6            | H     |        |
| COBBLEREST CG-A          | 80096-A | 0.13   | L                | FS           | 3        | 5         | 5           | I                | C            |         |           |    | 0      | p            |               |           | 3      |        |       | s         |      | 0                 | 3      | 6            | H     |        |
| UPPER PROVO CG           | 80097   | 0.03   | L                | FS           | 3        | 4         | 4           | I                | C            |         |           |    | 0      | p            |               |           | 3      |        |       | s         |      | 0                 | 3      | 6            | H     |        |
| LOST CREEK CG            | 80098   | 0.53   | L                | FS           | 3        | 5         | 5           | I                | C            |         |           |    | 0      | p            |               |           | 3      |        |       | s         |      | 0                 | 3      | 6            | H     |        |
| LOST CREEK CG-A          | 80098-A | 0.21   | L                | FS           | 3        | 5         | 5           | I                | C            |         |           |    | 0      | p            |               |           | 3      |        |       | s         |      | 0                 | 3      | 6            | H     |        |
| LILLY LAKE CG            | 80099   | 0.23   | L                | FS           | 3        | 5         | 5           | I                | C            |         |           |    | 0      | p            |               |           | 3      |        |       | s         |      | 0                 | 3      | 6            | H     |        |
| CAMP LOOP                | 80101   | 0.02   | L                | FS           | 3        | 2         | 2           | I                | C            |         |           |    | 0      |              | p             |           | 2      |        |       | s         |      | 0                 | 3      | 5            | M     |        |
| CAMP LOOP                | 80101   | 0.02   | L                | FS           | 3        | 2         | 2           | I                | C            |         |           |    | 0      |              | p             |           | 2      |        |       |           |      | 0                 | 3      | 5            | M     |        |
| BALD MTN T.H             | 80102   | 0.21   | L                | FS           | 3        | 4         | 4           | I                | C            |         |           |    | 0      | p            |               | p         | 3      |        |       | s         |      | 0                 | 3      | 6            | H     |        |
| MIRROR LAKE CG           | 80103   | 0.47   | L                | FS           | 3        | 4         | 4           | I                | C            |         |           |    | 0      | p            |               |           | 3      |        |       | s         |      | 0                 | 3      | 6            | H     |        |
| MIRROR LAKE CG-A         | 80103-A | 0.30   | L                | FS           | 3        | 4         | 4           | I                | C            |         |           |    | 0      | p            |               |           | 3      |        |       | s         |      | 0                 | 3      | 6            | H     |        |
| MIRROR LAKE CG-B         | 80103-B | 0.15   | L                | FS           | 3        | 4         | 4           | I                | C            |         |           |    | 0      | p            |               |           | 3      |        |       | s         |      | 0                 | 3      | 6            | H     |        |
| MIRROR LAKE CG-C         | 80103-C | 0.17   | L                | FS           | 3        | 4         | 4           | I                | C            |         |           |    | 0      | p            |               |           | 3      |        |       | s         |      | 0                 | 3      | 6            | H     |        |
| MIRROR LAKE CG-D         | 80103-D | 0.09   | L                | FS           | 3        | 4         | 4           | I                | C            |         |           |    | 0      | p            |               |           | 3      |        |       | s         |      | 0                 | 3      | 6            | H     |        |
| MIRROR LAKE CG-E         | 80103-E | 0.18   | L                | FS           | 3        | 4         | 4           | I                | C            |         |           |    | 0      | p            |               |           | 3      |        |       | s         |      | 0                 | 3      | 6            | H     |        |
| MIRROR LAKE CG-F         | 80103-F | 0.07   | L                | FS           | 3        | 4         | 4           | I                | C            |         |           |    | 0      | p            |               |           | 3      |        |       | s         |      | 0                 | 3      | 6            | H     |        |
| MIRROR LAKE ACCESS       | 80104   | 0.70   | L                | FS           | 3        | 5         | 5           | I                | C            |         |           |    | 0      | p            |               | p         | 3      |        | p     | s         |      | 3                 | 3      | 9            | H     |        |
| MOOSEHORN CG             | 80105   | 0.20   | L                | FS           | 3        | 4         | 4           | I                | C            |         |           |    | 0      | p            |               |           | 3      |        |       | s         |      | 0                 | 3      | 6            | H     |        |
| MOOSEHORN CG-A           | 80105-A | 0.16   | L                | FS           | 3        | 4         | 4           | I                | C            |         |           |    | 0      | p            |               |           | 3      |        |       | s         |      | 0                 | 3      | 6            | H     |        |
| MOOSEHORN CG-B           | 80105-B | 0.18   | L                | FS           | 3        | 4         | 4           | I                | C            |         |           |    | 0      | p            |               |           | 3      |        |       | s         |      | 0                 | 3      | 6            | H     |        |
| BUTTERFLY CG             | 80106   | 0.25   | L                | FS           | 3        | 4         | 4           | I                | C            |         |           |    | 0      | p            |               |           | 3      |        |       | s         |      | 0                 | 3      | 6            | H     |        |
| LAMBERT MEADOWS          | 80107   | 4.20   | L                | FS           | 3        | 2         | 2           | I                | C            |         |           |    | 0      |              | p             |           | 2      |        | p     |           |      | 2                 | 3      | 7            | M     |        |
| MURDOCK STAGING          | 80108   | 0.19   | L                | FS           | 3        | 5         | 3           | I                | C            |         |           |    | 0      |              | p             | p         | 3      |        |       | s         |      | 0                 | 0      | 3            | M     |        |
| SOAPSTONE TRAILER DUMP   | 80123   | 0.13   | L                | FS           | 3        | 5         | 5           | I                | C            |         |           |    | 0      | p            |               |           | 3      |        |       | s         |      | 0                 | 3      | 6            | H     |        |
| CAMP ROGERS SPECIAL USE  | 80129   | 0.25   | L                | FS           | 3        | 3         | 3           | I                | C            |         |           | p  | 2      |              |               |           | 0      |        |       |           |      | 0                 | 3      | 5            | H     |        |
| EQUIPMENT                | 80131   | 0.02   | L                | FS           | 3        | 2         | 2           | J                | C            |         |           |    | 0      |              | p             |           | 2      |        |       |           |      | 0                 | 3      | 5            | M     |        |
| GARDNER FORK T.H         | 80136   | 0.13   | L                | FS           | 3        | 4         | 4           | I                | C            |         |           |    | 0      | p            |               | p         | 3      |        | p     |           | s    |                   | 3      | 3            | 9     | H      |
| MURDOCK BASIN            | 80137   | 6.20   | C                | FS           | 3        | 2         | 2           | I                | C            |         |           | p  | 2      |              | p             | p         | 3      |        |       | s         | p    | 2                 | 3      | 10           | H     |        |
| MURDOCK BASIN            | 80137   | 2.33   | C                | FS           | 3        | 3         | 3           | I                | C            |         |           | p  | 2      |              | p             | p         | 3      |        |       | p         | p    | 2                 | 3      | 10           | H     |        |
| MURDOCK BASIN            | 80137   | 0.20   | C                | FS           | 3        | 3         | 3           | I                | C            |         |           | p  | 2      |              | p             | p         | 3      |        |       | p         | p    | 2                 | 3      | 10           | H     |        |
| TAYLOR FK ATV T.H        | 80145   | 0.07   | L                | FS           | 3        | 3         | 3           | J                | C            |         |           | p  | 2      |              | p             | p         | 3      |        | p     |           | s    |                   | 2      | 3            | 10    | H      |
| TAYLORS FORK CG.         | 80146   | 0.39   | L                | FS           | 3        | 3         | 3           | I                | C            |         |           |    | 0      | p            |               |           | 3      |        |       | s         |      | 0                 | 3      | 6            | H     |        |
| HAYDEN PEAK OVERLOOK     | 80165   | 0.03   | L                | FS           | 3        | 5         | 5           | I                | C            |         |           |    | 0      | p            |               |           | 3      |        |       | s         |      | 0                 | 3      | 6            | H     |        |
| PINE VALLEY DISPERSED 1  | 80166   | 0.27   | L                | FS           | 3        | 3         | 3           | I                | C            |         |           |    | 0      |              | p             |           | 2      |        |       |           |      | 0                 | 3      | 5            | M     |        |
| PINE VALLEY DISPERSED 2  | 80167   | 0.07   | L                | FS           | 3        | 3         | 3           | I                | C            |         |           |    | 0      |              | p             |           | 2      |        |       |           |      | 0                 | 3      | 5            | M     |        |
| TRIAL LAKE FISHERMAN'S   | 80168   | 0.20   | L                | FS           | 3        | 3         | 3           | I                | C            |         |           |    | 0      | p            |               |           | 3      |        |       |           |      | 0                 | 3      | 6            | H     |        |
| PITT AND PAGE HILL       | 80170   | 3.90   | L                | FS           | 3        | 2         | 2           | I                | C            |         |           |    | 0      |              | p             |           | 2      |        |       |           |      | 0                 | 3      | 5            | M     |        |
| UPPER CEDAR HOLLOW OHV   | 80178   | 5.40   | L                | FS           | 3        | 2         | 2           | I                | C            |         |           |    | 0      |              | p             | s         | 2      |        |       |           |      | 0                 | 3      | 5            | M     |        |
| LEFT FK CEDAR HOLLOW OHV | 80196   | 0.25   | L                | FS           | 3        | 3         | 3           | I                | C            |         |           |    | 0      |              | p             | p         | 3      |        | p     | p         | p    | p                 | 2      | 3            | 8     | H      |
| CEDAR HOLLOW 2&3         | 80198   | 1.83   | L                | FS           | 3        | 2         | 2           | I                | C            |         |           |    | 0      |              | p             | s         | 2      |        |       |           |      | 0                 | 3      | 5            | M     |        |
| CEDAR HOLLOW WEST 1      | 80199   | 1.60   | L                | FS           | 3        | 2         | 2           | I                | C            |         |           |    | 0      |              | p             |           | 2      |        |       |           |      | 0                 | 3      | 5            | M     |        |
| CEDAR HOLLOW NORTH 1     | 80200   | 1.00   | L                | FS           | 3        | 2         | 2           | I                | C            |         |           |    | 0      |              | p             |           | 2      |        |       |           |      | 0                 | 3      | 5            | M     |        |

| Table C.1 - Access          |         |        |                  |              |          |           |             |                  |              |         |           |    |        |              |               |           |        |        |       |           |      |                   |              |         |       |        |  |  |  |
|-----------------------------|---------|--------|------------------|--------------|----------|-----------|-------------|------------------|--------------|---------|-----------|----|--------|--------------|---------------|-----------|--------|--------|-------|-----------|------|-------------------|--------------|---------|-------|--------|--|--|--|
| FSR                         | SEGMENT |        | Functional Class | Jurisdiction | District | ML        |             | SERVICE          |              | PRIVATE |           |    |        | PUBLIC       |               |           |        | ADMIN. |       |           |      |                   | Connectivity | OVERALL |       |        |  |  |  |
| Name                        | ID      | Length |                  |              |          | Objective | Operational | Level of Service | Service Life | Private | Agreement | SU | Rating | Dev Rec Site | Disp Rec Site | Trailhead | Rating | Admin  | Range | Min Right | Fire | General FS-Timber | Rating       |         | Value | Rating |  |  |  |
|                             |         |        |                  |              |          |           |             |                  |              |         |           |    |        |              |               |           |        |        |       |           |      |                   |              |         |       |        |  |  |  |
| CEDAR HOLLOW                | 80202   | 3.55   | L                | FS           | 3        | 3         | 3           | I                | C            |         |           |    | 0      | p            |               |           | 2      |        | p     | p         | p    | p                 | 2            | 3       | 7     | M      |  |  |  |
| CEDAR HOLLOW OHV            | 80203   | 1.40   | L                | FS           | 3        | 2         | 2           | I                | C            |         |           |    | 0      | p            |               |           | 2      |        |       |           |      |                   | 0            | 3       | 5     | M      |  |  |  |
| CEDAR HOLLOW OHV-A          | 80203-A | 0.30   | L                | FS           | 3        | 2         | 2           | I                | C            |         |           |    | 0      | p            |               |           | 2      |        |       |           |      |                   | 0            | 3       | 5     | M      |  |  |  |
| SOAPSTONE DISPERSED CAMPS   | 80404   | 0.97   | L                | FS           | 3        | 2         | 2           | I                | C            |         |           |    | 0      | p            |               |           | 2      | p      | p     |           | p    | p                 | 3            | 3       | 8     | H      |  |  |  |
| CASTLE LAKE                 | 80406   | 1.30   | L                | FS           | 3        | 2         | 2           | I                | C            |         |           |    | 0      | p            |               |           | 2      |        |       |           | s    |                   | 0            | 3       | 5     | M      |  |  |  |
| SLATE CREEK CORRAL          | 80407   | 0.39   | L                | FS           | 3        | 2         | 2           | I                | C            |         |           |    | 0      | p            |               |           | 2      |        | p     |           |      |                   | 2            | 3       | 7     | M      |  |  |  |
| SLATE CREEK CORRAL          | 80407   | 0.20   | L                | FS           | 3        | 3         | 3           | I                | C            |         |           |    | 0      | p            |               |           | 2      |        | p     |           |      |                   | 2            | 3       | 7     | M      |  |  |  |
| SLATE CREEK CORRAL          | 80407-A | 0.05   | L                | FS           | 3        | 4         | 4           | I                | C            |         |           |    | 0      |              |               |           | 0      |        |       |           |      |                   | 0            | 3       | 3     | M      |  |  |  |
| WIDE HOLLOW                 | 80408   | 2.30   | L                | FS           | 3        | 2         | 2           | I                | C            |         |           |    | 0      | p            |               |           | 2      |        | p     | p         | s    |                   | 2            | 3       | 7     | M      |  |  |  |
| ECHO LAKE                   | 80410   | 0.68   | L                | FS           | 3        | 2         | 2           | I                | C            |         |           |    | 0      | p            |               |           | 2      |        |       |           |      |                   | 0            | 3       | 5     | M      |  |  |  |
| FOUNDATIONS                 | 80411   | 0.10   | L                | FS           | 3        | 2         | 2           | I                | C            |         |           |    | 0      | p            |               |           | 2      |        |       |           |      |                   | 0            | 3       | 5     | M      |  |  |  |
| SOAPSTONE GS                | 80413   | 0.25   | L                | FS           | 3        | 3         | 3           | I                | C            |         |           |    | 0      |              |               |           | 0      | p      |       |           |      |                   | 3            | 3       | 6     | H      |  |  |  |
| SOAPSTONE G.STATION         | 80413-A | 0.05   | L                | FS           | 3        | 3         | 3           | I                | C            |         |           |    | 0      | p            |               |           | 3      | p      |       |           |      |                   | 3            | 3       | 9     | H      |  |  |  |
| IRON MINE                   | 80414   | 8.69   | L                | FS           | 3        | 2         | 2           | I                | C            |         |           |    | 0      | p            |               |           | 2      |        |       |           | s    | p                 | 2            | 3       | 7     | M      |  |  |  |
| IRON MINE-A                 | 80414-A | 0.13   | L                | FS           | 3        | 2         | 2           | I                | C            |         |           |    | 0      | p            |               |           | 2      |        |       |           | p    | p                 | 2            | 3       | 7     | M      |  |  |  |
| IRON MINE-B                 | 80414-B | 0.07   | L                | FS           | 3        | 2         | 2           | I                | C            |         |           |    | 0      | p            |               |           | 2      |        |       |           | p    | p                 | 2            | 3       | 7     | M      |  |  |  |
| COBBLE CREEK                | 80415   | 0.71   | L                | FS           | 3        | 1         | 1           | I                | C            |         |           |    | 0      |              |               |           | 0      |        |       |           |      |                   | 0            | 3       | 3     | M      |  |  |  |
| COBBLE CREEK                | 80415   | 2.09   | L                | FS           | 3        | 2         | 2           | I                | C            |         |           |    | 0      | p            |               |           | 2      |        |       |           | s    |                   | 0            | 3       | 5     | M      |  |  |  |
| BROADHEAD MEADOWS           | 80416   | 3.45   | L                | FS           | 3        | 2         | 2           | I                | C            |         |           |    | 0      | p            |               |           | 2      |        |       |           | s    | p                 | 2            | 3       | 7     | M      |  |  |  |
| DUCHESNE TUNNEL CAMPS       | 80417   | 0.20   | L                | FS           | 3        | 2         | 2           | I                | C            |         |           |    | 0      | p            |               | p         | 3      |        |       |           |      |                   | 0            | 3       | 6     | H      |  |  |  |
| SMITH-MOREHOUSE C.G.        | 80422   | 0.20   | L                | FS           | 3        | 5         | 5           | I                | C            |         |           |    | 0      | p            |               |           | 3      |        |       |           | s    |                   | 0            | 3       | 6     | H      |  |  |  |
| SMITH-MOREHOUSE C.G.-A      | 80422-A | 0.10   | L                | FS           | 3        | 5         | 5           | I                | C            |         |           |    | 0      | p            |               |           | 3      |        |       |           | s    |                   | 0            | 3       | 6     | H      |  |  |  |
| SMITH-MOREHOUSE C.G.-B      | 80422-B | 0.28   | L                | FS           | 3        | 5         | 5           | I                | C            |         |           |    | 0      | p            |               |           | 3      |        |       |           | s    |                   | 0            | 3       | 6     | H      |  |  |  |
| PINE VALLEY CG              | 80424   | 0.37   | L                | FS           | 3        | 5         | 5           | I                | C            |         |           |    | 0      | p            |               |           | 3      |        |       |           | s    |                   | 0            | 3       | 6     | H      |  |  |  |
| PINE VALLEY CG-A            | 80424-A | 0.20   | L                | FS           | 3        | 5         | 5           | I                | C            |         |           |    | 0      | p            |               |           | 3      |        |       |           | s    |                   | 0            | 3       | 6     | H      |  |  |  |
| PINE VALLEY CG-B            | 80424-B | 0.08   | L                | FS           | 3        | 5         | 5           | I                | C            |         |           |    | 0      | p            |               |           | 3      |        |       |           | s    |                   | 0            | 3       | 6     | H      |  |  |  |
| CASTLE PEAK                 | 80425   | 0.20   | L                | FS           | 3        | 2         | 2           | J                | C            |         |           |    | 0      | p            |               |           | 3      |        |       |           |      |                   | 0            | 3       | 6     | H      |  |  |  |
| CASTLE PEAK-A               | 80425-A | 0.10   | L                | FS           | 3        | 2         | 2           | J                | C            |         |           |    | 0      | p            |               | p         | 2      |        |       |           |      |                   | 0            | 3       | 5     | M      |  |  |  |
| FRANKS ROAD                 | 80428   | 0.70   | L                | FS           | 3        | 2         | 2           | I                | C            |         |           |    | 0      | p            |               |           | 3      |        |       |           |      |                   | 0            | 3       | 6     | H      |  |  |  |
| FRANKS ROAD-A               | 80428-A | 0.10   | L                | FS           | 3        | 2         | 2           | I                | C            |         |           |    | 0      | p            |               |           | 2      |        |       |           |      |                   | 0            | 3       | 5     | M      |  |  |  |
| LOST CREEK DISPERSED 2      | 80429   | 0.05   | L                | FS           | 3        | 2         | 2           | I                | C            |         |           |    | 0      | p            |               |           | 3      |        |       |           | s    | p                 | 2            | 3       | 8     | H      |  |  |  |
| YELLOW PINE T H             | 80430   | 0.10   | L                | FS           | 3        | 3         | 3           | I                | C            |         |           |    | 0      | p            |               | p         | 3      |        |       |           |      |                   | 0            | 3       | 6     | H      |  |  |  |
| SLATE CREEK DISPERSED       | 80431   | 0.53   | L                | FS           | 3        | 3         | 3           | I                | C            |         |           |    | 0      | p            |               | p         | 3      |        |       |           | s    |                   | 0            | 3       | 6     | H      |  |  |  |
| LEDGEROCK                   | 80440   | 0.10   | L                | FS           | 3        | 2         | 2           | I                | C            |         |           |    | 0      | p            |               |           | 3      |        |       |           |      |                   | 0            | 3       | 6     | H      |  |  |  |
| PUDDLE 41                   | 80441   | 0.10   | L                | FS           | 3        | 2         | 2           | I                | C            |         |           |    | 0      | p            |               |           | 3      |        |       |           |      |                   | 0            | 3       | 6     | H      |  |  |  |
| SOAPSTONE WATER TANK        | 80444   | 0.20   | L                | FS           | 3        | 2         | 2           | I                | C            |         |           |    | 0      |              |               |           | 0      | p      |       |           | s    |                   | 3            | 3       | 6     | H      |  |  |  |
| CAMP STEINER SPEC USE       | 80457   | 0.72   | L                | FS           | 3        | 3         | 3           | I                | C            |         |           | p  | 2      |              | P             |           | 2      |        |       |           | S    |                   | 0            | 3       | 7     | H      |  |  |  |
| CAMP STEINER SPEC. USE-A    | 80457-A | 0.19   | L                | FS           | 3        | 3         | 3           | I                | C            |         |           | p  | 2      |              | P             |           | 2      |        |       |           | S    |                   | 0            | 3       | 7     | H      |  |  |  |
| DWR CABIN-A                 | 80458-A | 0.05   | L                | FS           | 3        | 3         | 3           | I                | C            |         |           | p  | 2      |              |               |           | 0      |        |       |           | S    |                   | 0            | 3       | 5     | H      |  |  |  |
| COLD SPRING DIS. REC.       | 80461   | 0.80   | L                | FS           | 3        | 2         | 2           | I                | C            |         |           |    | 0      | p            |               |           | 2      |        |       |           |      |                   | 0            | 3       | 5     | M      |  |  |  |
| COLD SPRING                 | 80462   | 0.71   | L                | FS           | 3        | 3         | 3           | I                | C            |         |           |    | 0      | p            | p             |           | 3      |        |       |           | s    |                   | 0            | 3       | 6     | H      |  |  |  |
| COLD SPRING 80463           | 80463   | 0.50   | L                | FS           | 3        | 2         | 2           | I                | C            |         |           |    | 0      | p            |               |           | 2      |        |       |           |      |                   | 0            | 3       | 5     | M      |  |  |  |
| BALD MOUNTAIN TIMBER RD.    | 80464   | 0.96   | L                | FS           | 3        | 2         | 2           | I                | C            |         |           |    | 0      | p            |               |           | 2      |        |       |           |      |                   | 0            | 3       | 5     | M      |  |  |  |
| LOST LAKE PARKING           | 80465   | 0.05   | L                | FS           | 3        | 4         | 4           | I                | C            |         |           |    | 0      | p            |               |           | 3      |        |       |           | s    |                   | 0            | 3       | 6     | H      |  |  |  |
| COLD SPRING 80468           | 80468   | 0.60   | L                | FS           | 3        | 2         | 2           | I                | C            |         |           |    | 0      | p            |               |           | 2      |        |       |           |      |                   | 0            | 3       | 5     | M      |  |  |  |
| COLD SPRING 80469           | 80469   | 0.20   | L                | FS           | 3        | 2         | 2           | I                | C            |         |           |    | 0      | p            |               |           | 2      |        |       |           |      |                   | 0            | 3       | 5     | M      |  |  |  |
| SOAPSTONE SUMMER HOME       | 80472   | 0.21   | L                | FS           | 3        | 3         | 3           | I                | C            |         |           | p  | 2      |              |               |           | 0      |        |       |           |      |                   | 0            | 3       | 5     | H      |  |  |  |
| SOAPSTONE SUMMER HOME-A     | 80472-A | 0.64   | L                | FS           | 3        | 3         | 3           | I                | C            |         |           | p  | 2      |              |               |           | 0      |        |       |           |      |                   | 0            | 3       | 5     | H      |  |  |  |
| SOAPSTONE SUMMER HOMES-B    | 80472-B | 0.10   | L                | FS           | 3        | 3         | 3           | I                | C            |         |           | p  | 2      |              |               |           | 0      |        |       |           |      |                   | 0            | 3       | 5     | H      |  |  |  |
| SOAPSTONE SUMMER HOMES-C    | 80472-C | 0.05   | L                | FS           | 3        | 3         | 3           | I                | C            |         |           | p  | 2      |              |               |           | 0      |        |       |           |      |                   | 0            | 3       | 5     | H      |  |  |  |
| SOAPSTONE SUMMER HOMES-D    | 80472-D | 0.11   | L                | FS           | 3        | 3         | 3           | I                | C            |         |           | p  | 2      |              |               |           | 0      |        |       |           |      |                   | 0            | 3       | 5     | H      |  |  |  |
| SOAPSTONE SUMMER HOMES-E    | 80472-E | 0.17   | L                | FS           | 3        | 3         | 3           | I                | C            |         |           | p  | 2      |              |               |           | 0      |        |       |           |      |                   | 0            | 3       | 5     | H      |  |  |  |
| SOAPSTONE SUMMER HOMES-F    | 80472-F | 0.74   | L                | FS           | 3        | 3         | 3           | I                | C            |         |           | p  | 2      |              |               |           | 0      |        |       |           |      |                   | 0            | 3       | 5     | H      |  |  |  |
| SOAPSTONE SUMMER HOMES-G    | 80472-G | 0.16   | L                | FS           | 3        | 3         | 3           | I                | C            |         |           | p  | 2      |              |               |           | 0      |        |       |           |      |                   | 0            | 3       | 5     | H      |  |  |  |
| SOAPSTONE SUMMER HOMES-H    | 80472-H | 0.16   | L                | FS           | 3        | 3         | 3           | I                | C            |         |           | p  | 2      |              |               |           | 0      |        |       |           |      |                   | 0            | 3       | 5     | H      |  |  |  |
| TREATMENT PLANT             | 80473   | 0.32   | L                | FS           | 3        | 3         | 3           | I                | C            |         |           | p  | 2      |              |               |           | 0      | p      |       |           |      |                   | 3            | 3       | 8     | H      |  |  |  |
| TREATMENT PLANT-A           | 80473-A | 0.05   | L                | FS           | 3        | 3         | 3           | I                | C            |         |           | p  | 2      |              |               |           | 0      | p      |       |           |      |                   | 3            | 3       | 8     | H      |  |  |  |
| SWIFTS CANYON               | 80480   | 0.70   | L                | FS           | 3        | 2         | 2           | I                | C            |         |           |    | 0      | p            |               |           | 2      |        | s     |           | s    |                   | 0            | 3       | 5     | M      |  |  |  |
| SWIFTS CANYON-A             | 80480-A | 0.10   | L                | FS           | 3        | 2         | 2           | I                | C            |         |           |    | 0      | p            |               |           | 2      |        |       |           |      |                   | 0            | 3       | 5     | M      |  |  |  |
| SWIFTS CANYON-B             | 80480-B | 1.20   | L                | FS           | 3        | 2         | 2           | I                | C            |         |           |    | 0      | p            |               |           | 2      |        |       |           |      |                   | 0            | 3       | 5     | M      |  |  |  |
| WEBER-COTTONWOOD PA         | 80481   | 0.05   | L                | FS           | 3        | 3         | 3           | I                | C            |         |           |    | 0      | p            |               |           | 3      |        |       |           |      |                   | 0            | 3       | 6     | H      |  |  |  |
| CHOCK ROAD                  | 80482   | 1.60   | L                | FS           | 3        | 2         | 2           | I                | C            |         |           |    | 0      | p            |               |           | 2      |        |       |           | s    |                   | 0            | 3       | 5     | M      |  |  |  |
| CRYSTAL LK TRANSFER STATION | 80483   | 0.08   | L                | FS           | 3        | 4         | 4           | J                | C            |         |           |    | 0      | p            |               |           | 3      | p      |       |           |      |                   | 3            | 3       | 9     | H      |  |  |  |
| WASHINGTON LAKE DAM ACCESS  | 80487   | 0.28   | L                | FS           | 3        | 3         | 3           | J                | C            |         | p         | p  | 2      | p            |               |           | 2      |        | P     |           | S    |                   | 2            | 3       | 9     | H      |  |  |  |
| CRYSTAL LAKE                | 80488   | 0.32   | L                | FS           | 3        | 3         | 3           | I                | C            |         | p         |    | 2      | p            | p             | p         | 3      |        |       |           | s    |                   | 0            | 3       | 8     | H      |  |  |  |



| Table C.1 - Access           |         |      |                  |              |          |           |             |                  |              |         |           |    |        |              |               |           |        |        |       |           |      |                   |         |              |       |        |
|------------------------------|---------|------|------------------|--------------|----------|-----------|-------------|------------------|--------------|---------|-----------|----|--------|--------------|---------------|-----------|--------|--------|-------|-----------|------|-------------------|---------|--------------|-------|--------|
| FSR                          | SEGMENT |      | Functional Class | Jurisdiction | District | ML        |             | SERVICE          |              | PRIVATE |           |    |        | PUBLIC       |               |           |        | ADMIN. |       |           |      |                   | OVERALL |              |       |        |
|                              | Name    | ID   | Length           |              |          | Objective | Operational | Level of Service | Service Life | Private | Agreement | SU | Rating | Dev Rec Site | Disp Rec Site | Trailhead | Rating | Admin  | Range | Min Right | Fire | General FS-Timber | Rating  | Connectivity | Value | Rating |
| CRYSTAL LAKE                 | 80488   | 0.30 | L                | FS           | 3        | 5         | 5           | I                | C            |         | p         |    | 2      | p            | p             | p         | 3      |        |       |           | s    |                   | 0       | 3            | 8     | H      |
| POLE SALE RD SPUR            | 80495   | 0.20 | L                | FS           | 3        | 2         | 2           | I                | C            |         |           |    | 0      |              | p             |           | 2      |        |       |           |      |                   | 0       | 3            | 5     | M      |
| NORTH FORK PROVO RIVER       | 80496   | 1.89 | L                | FS           | 3        | 2         | 2           | I                | C            |         |           |    | 0      |              | p             | p         | 3      |        |       |           |      |                   | 0       | 3            | 6     | H      |
| FEHR LAKE T.H                | 80520   | 0.10 | L                | FS           | 3        | 2         | 2           | I                | C            |         |           |    | 0      |              | p             | p         | 3      |        |       |           |      |                   | 0       | 3            | 6     | H      |
| BONE-YARD                    | 80521   | 0.17 | L                | FS           | 3        | 2         | 2           | I                | C            |         |           |    | 0      |              | p             |           | 2      |        |       |           |      |                   | 0       | 3            | 5     | M      |
| BONE YARD-A                  | 80521-A | 0.05 | L                | FS           | 3        | 2         | 2           | I                | C            |         |           |    | 0      |              | p             |           | 2      |        |       |           |      |                   | 0       | 3            | 5     | M      |
| PYRAMID LAKE                 | 80522   | 0.43 | L                | FS           | 3        | 2         | 2           | I                | C            |         |           |    | 0      |              | p             |           | 2      |        |       |           | s    | p                 | 2       | 3            | 7     | M      |
| BLUE LAKE LOOP               | 80531   | 2.39 | L                | FS           | 3        | 2         | 2           | I                | C            |         |           |    | 0      |              | p             |           | 2      |        |       |           | s    | p                 | 2       | 3            | 7     | M      |
| BARNEY POWELL MINE           | 80535   | 2.40 | L                | FS           | 3        | 2         | 2           | J                | C            |         |           |    | 0      |              | p             |           | 2      |        |       |           | s    |                   | 0       | 3            | 5     | M      |
| PASS LAKE FISHERMANS PARKING | 80816   | 0.14 | L                | FS           | 3        | 4         | 4           | I                | C            |         |           |    | 0      | p            |               |           | 3      |        |       |           |      |                   | 0       | 3            | 6     | H      |
| PASS LAKE T.H                | 80817   | 0.15 | L                | FS           | 3        | 4         | 4           | I                | C            |         |           |    | 0      | p            | p             | p         | 3      | p      |       |           | s    | p                 | 3       | 3            | 9     | H      |
| WIDE HOLLOW 1                | 80900   | 0.08 | L                | FS           | 3        | 2         | 2           | I                | C            |         |           |    | 0      |              | p             |           | 2      |        |       |           |      |                   | 0       | 3            | 5     | M      |
| WIDE HOLLOW 2                | 80901   | 0.30 | L                | FS           | 3        | 2         | 2           | I                | C            |         |           |    | 0      |              | p             |           | 2      |        |       |           |      |                   | 0       | 3            | 5     | M      |
| KATHYS SPUR                  | 80902   | 0.20 | L                | FS           | 3        | 2         | 2           | I                | C            |         |           |    | 0      |              | p             |           | 2      |        |       |           |      |                   | 0       | 3            | 5     | M      |
| HOYT SNOW SURVEY             | 80904   | 0.40 | L                | FS           | 3        | 2         | 2           | J                | C            |         |           |    | 0      |              |               |           | 0      |        |       |           |      |                   | 0       | 3            | 3     | M      |
| SAMS KNOLL                   | 80909   | 0.80 | L                | FS           | 3        | 2         | 2           | I                | C            |         |           |    | 0      |              | p             |           | 2      |        |       |           |      |                   | 0       | 3            | 5     | M      |
| HOYT S2                      | 80913   | 1.10 | L                | FS           | 3        | 2         | 2           | I                | C            |         |           |    | 0      |              | p             |           | 2      |        |       |           |      |                   | 0       | 3            | 5     | M      |
| NORWAY S13                   | 80916   | 0.40 | L                | FS           | 3        | 2         | 2           | I                | C            |         |           |    | 0      |              | p             |           | 2      |        |       |           |      |                   | 0       | 3            | 5     | M      |
| NORWAY S11                   | 80917   | 1.30 | L                | FS           | 3        | 2         | 2           | I                | C            |         |           |    | 0      |              | p             |           | 2      |        |       |           |      |                   | 0       | 3            | 5     | M      |
| LAMBERT MANY ROADS 1         | 80919   | 1.00 | L                | FS           | 3        | 2         | 2           | I                | C            |         |           |    | 0      |              | p             |           | 2      |        |       |           |      |                   | 0       | 3            | 5     | M      |
| LAMBERT MANY ROADS-A         | 80919-A | 0.10 | L                | FS           | 3        | 2         | 2           | I                | C            |         |           |    | 0      |              | p             |           | 2      |        |       |           |      |                   | 0       | 3            | 5     | M      |
| LAMBERT MANY ROADS-B         | 80919-B | 0.10 | L                | FS           | 3        | 1         | 1           | I                | C            |         |           |    | 0      |              | P             |           | 2      |        | S     |           |      |                   | 0       | 3            | 5     | M      |
| LAMBERT MANY ROADS-C         | 80919-C | 0.10 | L                | FS           | 3        | 1         | 1           | I                | C            |         |           |    | 0      |              | P             |           | 2      |        | S     |           |      |                   | 0       | 3            | 5     | M      |
| LAMBERT MANY ROADS 2         | 80920   | 0.70 | L                | FS           | 3        | 2         | 2           | I                | C            |         |           |    | 0      |              | p             |           | 2      |        |       |           |      |                   | 0       | 3            | 5     | M      |
| NORTH FORK T.H               | 80922   | 0.34 | L                | FS           | 3        | 5         | 5           | I                | C            |         |           |    | 0      |              | p             | p         | 3      |        |       |           | s    | p                 | 2       | 3            | 8     | H      |
| N. FORK SHED                 | 80922-A | 0.06 | L                | FS           | 3        | 3         | 3           | I                | C            |         | p         |    | 2      |              | p             | p         | 3      |        |       |           | s    | p                 | 2       | 3            | 10    | H      |
| EAST NORTH FORK 2            | 80923   | 0.07 | L                | FS           | 3        | 2         | 2           | J                | C            |         |           |    | 0      |              |               |           | 0      |        |       |           |      |                   | 0       | 3            | 3     | M      |
| NORWAY D C 1                 | 80924   | 0.30 | L                | FS           | 3        | 2         | 2           | I                | C            |         |           |    | 0      |              | p             |           | 2      |        |       |           |      |                   | 0       | 3            | 5     | M      |
| NORWAY D C 2                 | 80925   | 0.20 | L                | FS           | 3        | 2         | 2           | I                | C            |         |           |    | 0      |              | p             |           | 2      |        |       |           |      |                   | 0       | 3            | 5     | M      |
| NORTH FORK S2                | 80926   | 0.08 | L                | FS           | 3        | 2         | 2           | I                | C            |         |           |    | 0      |              | p             |           | 2      |        |       |           |      |                   | 0       | 3            | 5     | M      |
| IRON MINE DISPERSED 1-80928  | 80928   | 0.12 | L                | FS           | 3        | 2         | 2           | I                | C            |         |           |    | 0      |              | p             |           | 2      |        |       |           |      |                   | 0       | 3            | 5     | M      |
| WEST PORTAL COMPLEX          | 80929   | 0.30 | L                | FS           | 3        | 2         | 2           | I                | C            |         | p         |    | 2      |              |               |           | 0      |        |       |           |      |                   | 0       | 3            | 5     | H      |
| PIT & PAGE S14               | 80930   | 1.10 | L                | FS           | 3        | 2         | 2           | I                | C            |         |           |    | 0      |              | p             |           | 2      |        |       |           |      |                   | 0       | 3            | 5     | M      |
| NORWAY S5                    | 80932   | 0.70 | L                | FS           | 3        | 2         | 2           | I                | C            |         |           |    | 0      |              | p             |           | 2      |        |       |           |      |                   | 0       | 3            | 5     | M      |
| IRON MINE DISPERSED 2        | 80933   | 0.10 | L                | FS           | 3        | 2         | 2           | I                | C            |         |           |    | 0      |              | p             |           | 2      |        |       |           |      |                   | 0       | 3            | 5     | M      |
| SPRING CANYON 1              | 80935   | 1.00 | L                | FS           | 3        | 2         | 2           | I                | C            |         |           |    | 0      |              | p             |           | 2      |        |       |           |      |                   | 0       | 3            | 5     | M      |
| SPRING CANYON -A             | 80935-A | 0.05 | L                | FS           | 3        | 2         | 2           | I                | C            |         |           |    | 0      |              | p             |           | 2      |        |       |           |      |                   | 0       | 3            | 5     | M      |
| SPRING CANYON -B             | 80935-B | 0.20 | L                | FS           | 3        | 2         | 2           | I                | C            |         |           |    | 0      |              | p             |           | 2      |        |       |           |      |                   | 0       | 3            | 5     | M      |
| SPRING CANYON -C             | 80935-C | 0.05 | L                | FS           | 3        | 2         | 2           | I                | C            |         |           |    | 0      |              | p             |           | 2      |        |       |           |      |                   | 0       | 3            | 5     | M      |
| SPRING CANYON S 20           | 80936   | 0.10 | L                | FS           | 3        | 2         | 2           | I                | C            |         |           |    | 0      |              | p             |           | 2      |        |       |           |      |                   | 0       | 3            | 5     | M      |
| SPRING CANYON S19            | 80937   | 0.10 | L                | FS           | 3        | 2         | 2           | I                | C            |         |           |    | 0      |              | p             |           | 2      |        |       |           |      |                   | 0       | 3            | 5     | M      |
| ALEXANDER 5                  | 80938   | 0.69 | L                | FS           | 3        | 2         | 2           | I                | C            |         |           |    | 0      |              | p             |           | 2      |        |       |           |      |                   | 0       | 3            | 5     | M      |
| ALEXANDER 5-A                | 80938-A | 0.20 | L                | FS           | 3        | 2         | 2           | I                | C            |         |           |    | 0      |              | p             |           | 2      |        |       |           |      |                   | 0       | 3            | 5     | M      |
| ALEXANDER 3                  | 80939   | 0.40 | L                | FS           | 3        | 2         | 2           | I                | C            |         |           |    | 0      |              | p             |           | 2      |        |       |           |      |                   | 0       | 3            | 5     | M      |
| ALEXANDER LOOP & SPUR        | 80940   | 2.20 | L                | FS           | 3        | 2         | 2           | I                | C            |         |           |    | 0      |              | p             |           | 2      |        |       |           |      |                   | 0       | 3            | 5     | M      |
| ALEXANDER LOOP & SPUR-A      | 80940-A | 0.10 | L                | FS           | 3        | 2         | 2           | I                | C            |         |           |    | 0      |              | p             |           | 2      |        |       |           |      |                   | 0       | 3            | 5     | M      |
| ALEXANDER LOOP & SPUR-B      | 80940-B | 0.20 | L                | FS           | 3        | 1         | 1           | I                | C            |         |           |    | 0      |              | P             |           | 2      |        | S     |           |      |                   | 0       | 3            | 5     | M      |
| ALEXANDER LOOP & SPUR-C      | 80940-C | 0.20 | L                | FS           | 3        | 2         | 2           | I                | C            |         |           |    | 0      |              | p             |           | 2      |        |       |           |      |                   | 0       | 3            | 5     | M      |
| ALEXANDER 2                  | 80941   | 0.95 | L                | FS           | 3        | 2         | 2           | I                | C            |         |           |    | 0      |              | p             |           | 2      |        |       |           |      |                   | 0       | 3            | 5     | M      |
| ALEXANDER 2-A                | 80941-A | 0.05 | L                | FS           | 3        | 2         | 2           | I                | C            |         |           |    | 0      |              | p             |           | 2      |        |       |           |      |                   | 0       | 3            | 5     | M      |
| ALEXANDER 1                  | 80942   | 0.90 | L                | FS           | 3        | 2         | 2           | I                | C            |         |           |    | 0      |              | p             |           | 2      |        |       |           |      |                   | 0       | 3            | 5     | M      |
| SPRING CANYON 2              | 80944   | 0.80 | L                | FS           | 3        | 2         | 2           | I                | C            |         |           |    | 0      |              | p             |           | 2      |        |       |           |      |                   | 0       | 3            | 5     | M      |
| SPRING CANYON 2-A            | 80944-A | 0.30 | L                | FS           | 3        | 2         | 2           | I                | C            |         |           |    | 0      |              | p             |           | 2      |        |       |           |      |                   | 0       | 3            | 5     | M      |
| LAMBERT DISPERSED 1          | 80945   | 0.25 | L                | FS           | 3        | 2         | 2           | I                | C            |         |           |    | 0      |              | p             |           | 2      |        |       |           |      |                   | 0       | 3            | 5     | M      |
| LAMBERT DISPERSED 1-A        | 80945-A | 0.05 | L                | FS           | 3        | 2         | 2           | I                | C            |         |           |    | 0      |              | p             |           | 2      |        |       |           |      |                   | 0       | 3            | 5     | M      |
| ALEXANDER 6                  | 80946   | 0.36 | L                | FS           | 3        | 2         | 2           | I                | C            |         |           |    | 0      |              | p             |           | 2      |        |       |           |      |                   | 0       | 3            | 5     | M      |
| SPRING CANYON PULLOUT        | 80947   | 0.30 | L                | FS           | 3        | 2         | 2           | I                | C            |         |           |    | 0      |              | p             |           | 2      |        |       |           |      |                   | 0       | 3            | 5     | M      |
| SPRING CANYON PULLOUT-A      | 80947-A | 0.10 | L                | FS           | 3        | 2         | 2           | I                | C            |         |           |    | 0      |              | p             |           | 2      |        |       |           |      |                   | 0       | 3            | 5     | M      |
| IRON MINE DISPERSED 1-80948  | 80948   | 0.40 | L                | FS           | 3        | 2         | 2           | I                | C            |         |           |    | 0      |              | p             |           | 2      |        |       |           |      |                   | 0       | 3            | 5     | M      |
| COBBLECREEK S14              | 80949   | 0.30 | L                | FS           | 3        | 1         | 1           | I                | C            |         |           |    | 0      |              |               |           | 0      |        |       |           |      |                   | 0       | 3            | 3     | M      |
| COBBLECREEK S14              | 80949   | 1.30 | L                | FS           | 3        | 2         | 2           | I                | C            |         |           |    | 0      |              | p             |           | 2      |        |       |           |      |                   | 0       | 3            | 5     | M      |
| COBBLECREEK S14-A            | 80949-A | 0.10 | L                | FS           | 3        | 2         | 2           | I                | C            |         |           |    | 0      |              | p             |           | 2      |        |       |           |      |                   | 0       | 3            | 5     | M      |
| ROCKY CAMP                   | 80950   | 0.20 | L                | FS           | 3        | 2         | 2           | I                | C            |         |           |    | 0      |              | p             |           | 2      |        |       |           |      |                   | 0       | 3            | 5     | M      |
| LAST CAMP                    | 80952   | 0.10 | L                | FS           | 3        | 2         | 2           | I                | C            |         |           |    | 0      |              | p             |           | 2      |        |       |           |      |                   | 0       | 3            | 5     | M      |
| HOURLASS 1                   | 80953   | 0.30 | L                | FS           | 3        | 2         | 2           | I                | C            |         |           |    | 0      |              | p             |           | 2      |        |       |           |      |                   | 0       | 3            | 5     | M      |

| Table C.1 - Access       |         |        |                  |              |          |           |             |                  |              |         |           |    |        |              |               |           |        |        |       |           |      |                   |         |              |       |        |  |  |  |
|--------------------------|---------|--------|------------------|--------------|----------|-----------|-------------|------------------|--------------|---------|-----------|----|--------|--------------|---------------|-----------|--------|--------|-------|-----------|------|-------------------|---------|--------------|-------|--------|--|--|--|
| FSR                      | SEGMENT |        | Functional Class | Jurisdiction | District | ML        |             | SERVICE          |              | PRIVATE |           |    |        | PUBLIC       |               |           |        | ADMIN. |       |           |      |                   | OVERALL |              |       |        |  |  |  |
| Name                     | ID      | Length |                  |              |          | Objective | Operational | Level of Service | Service Life | Private | Agreement | SU | Rating | Dev Rec Site | Disp Rec Site | Trailhead | Rating | Admin  | Range | Min Right | Fire | General FS-Timber | Rating  | Connectivity | Value | Rating |  |  |  |
|                          |         |        |                  |              |          |           |             |                  |              |         |           |    |        |              |               |           |        |        |       |           |      |                   |         |              |       |        |  |  |  |
| LAMBERT S10              | 80955   | 1.18   | L                | FS           | 3        | 2         | 2           | I                | C            |         |           |    | 0      | p            |               | 2         |        |        |       |           |      |                   | 0       | 3            | 5     | M      |  |  |  |
| LAMBERT S6               | 80956   | 0.60   | L                | FS           | 3        | 2         | 2           | I                | C            |         |           |    | 0      | p            |               | 2         |        |        |       |           |      |                   | 0       | 3            | 5     | M      |  |  |  |
| FROG POND                | 80957   | 0.30   | L                | FS           | 3        | 2         | 2           | I                | C            |         |           |    | 0      | p            |               | 2         |        |        |       |           |      |                   | 0       | 3            | 5     | M      |  |  |  |
| FROG POND-A              | 80957-A | 0.05   | L                | FS           | 3        | 2         | 2           | I                | C            |         |           |    | 0      | p            |               | 2         |        |        |       |           |      |                   | 0       | 3            | 5     | M      |  |  |  |
| DRAW                     | 80958   | 0.50   | L                | FS           | 3        | 2         | 2           | I                | C            |         |           |    | 0      | p            |               | 2         |        |        |       |           |      |                   | 0       | 3            | 5     | M      |  |  |  |
| BLUE LAKE                | 80959   | 0.50   | L                | FS           | 3        | 2         | 2           | I                | C            |         |           |    | 0      | p            |               | 2         |        |        |       |           |      |                   | 0       | 3            | 5     | M      |  |  |  |
| BLUE LAKE 80960          | 80960   | 0.10   | L                | FS           | 3        | 2         | 2           | I                | C            |         |           |    | 0      | p            |               | 2         |        |        |       |           |      |                   | 0       | 3            | 5     | M      |  |  |  |
| BETH LAKE                | 80961   | 0.30   | L                | FS           | 3        | 2         | 2           | I                | C            |         |           |    | 0      | p            |               | 2         |        |        |       |           |      |                   | 0       | 3            | 5     | M      |  |  |  |
| LOWER HAYSTACK           | 80963   | 0.80   | L                | FS           | 3        | 2         | 2           | I                | C            |         |           |    | 0      | p            |               | 2         |        |        |       |           |      |                   | 0       | 3            | 5     | M      |  |  |  |
| SLATE GORGE              | 80964   | 1.95   | L                | FS           | 3        | 2         | 2           | I                | C            |         |           |    | 0      | p            |               | 2         |        |        |       |           |      |                   | 0       | 3            | 5     | M      |  |  |  |
| SLATE GORGE-A            | 80964-A | 0.20   | L                | FS           | 3        | 2         | 2           | I                | C            |         |           |    | 0      | p            |               | 2         |        |        |       |           |      |                   | 0       | 3            | 5     | M      |  |  |  |
| SLATE GORGE-B            | 80964-B | 0.05   | L                | FS           | 3        | 2         | 2           | I                | C            |         |           |    | 0      | p            |               | 2         |        |        |       |           |      |                   | 0       | 3            | 5     | M      |  |  |  |
| SLATE GORGE-C            | 80964-C | 0.11   | L                | FS           | 3        | 2         | 2           | I                | C            |         |           |    | 0      | p            |               | 2         |        |        |       |           |      |                   | 0       | 3            | 5     | M      |  |  |  |
| MEADOW SPUR              | 80966   | 0.10   | L                | FS           | 3        | 2         | 2           | I                | C            |         |           |    | 0      | p            |               | 2         |        |        |       |           |      |                   | 0       | 3            | 5     | M      |  |  |  |
| WEST SPUR                | 80967   | 0.30   | L                | FS           | 3        | 2         | 2           | I                | C            |         |           |    | 0      | p            |               | 2         |        |        |       |           |      |                   | 0       | 3            | 5     | M      |  |  |  |
| FAILURE LAKE             | 80969   | 0.17   | L                | FS           | 3        | 2         | 2           | I                | C            |         |           |    | 0      | p            |               | 2         |        |        |       |           |      |                   | 0       | 3            | 5     | M      |  |  |  |
| CANYON OVERLOOK          | 80970   | 0.20   | L                | FS           | 3        | 2         | 2           | I                | C            |         |           |    | 0      | p            |               | 2         |        |        |       |           |      |                   | 0       | 3            | 5     | M      |  |  |  |
| SLATE GORGE OVERLOOK     | 80972   | 0.02   | L                | FS           | 3        | 3         | 3           | I                | C            |         |           |    | 0      | p            |               | 3         |        |        |       |           |      |                   | 0       | 3            | 6     | H      |  |  |  |
| EAST PORTAL S2           | 80975   | 0.70   | L                | FS           | 3        | 2         | 2           | I                | C            |         |           |    | 0      | p            |               | 2         |        |        |       |           |      |                   | 0       | 3            | 5     | M      |  |  |  |
| MARSHALL LAKE            | 80976   | 0.40   | L                | FS           | 3        | 2         | 2           | I                | C            |         |           |    | 0      | p            |               | 2         |        |        |       |           |      |                   | 0       | 3            | 5     | M      |  |  |  |
| HOOVER LAKE              | 80977   | 0.10   | L                | FS           | 3        | 2         | 2           | J                | C            |         |           |    | 0      | p            |               | 2         |        |        |       |           |      |                   | 0       | 3            | 5     | M      |  |  |  |
| NOBLETT'S T.H            | 80978   | 0.22   | L                | FS           | 3        | 3         | 3           | J                | C            |         |           |    | 0      | p            | p             | 3         |        | p      |       | p         | p    |                   | 2       | 3            | 8     | H      |  |  |  |
| JENNIFERS MINE           | 80979   | 0.50   | L                | FS           | 3        | 2         | 2           | J                | C            |         |           |    | 0      | p            |               | 2         |        |        |       |           |      |                   | 0       | 3            | 5     | M      |  |  |  |
| JENNIFERS MINE-A         | 80979-A | 0.10   | L                | FS           | 3        | 2         | 2           | J                | C            |         |           |    | 0      | p            |               | 2         |        |        |       |           |      |                   | 0       | 3            | 5     | M      |  |  |  |
| WILLYS SLICK             | 80980   | 0.40   | L                | FS           | 3        | 2         | 2           | J                | C            |         |           |    | 0      | p            |               | 2         |        |        |       |           |      |                   | 0       | 3            | 5     | M      |  |  |  |
| BLUE LAKE 80982          | 80982   | 0.10   | L                | FS           | 3        | 2         | 2           | I                | C            |         |           |    | 0      | p            |               | 2         |        |        |       |           |      |                   | 0       | 3            | 5     | M      |  |  |  |
| MARSHALL LAKE SOUTH      | 80985   | 0.50   | L                | FS           | 3        | 2         | 2           | I                | C            |         |           |    | 0      | p            |               | 2         |        |        |       |           |      |                   | 0       | 3            | 5     | M      |  |  |  |
| NORWAY S3                | 83046   | 0.20   | L                | FS           | 3        | 2         | 2           | J                | C            |         |           |    | 0      | p            |               | 2         |        |        |       |           |      |                   | 0       | 3            | 5     | M      |  |  |  |
| LOWER SHINGLE CREEK      | 83048   | 0.30   | L                | FS           | 3        | 2         | 2           | J                | C            |         |           |    | 0      | p            |               | 2         |        |        |       |           |      |                   | 0       | 3            | 5     | M      |  |  |  |
| HORSE CAMP               | 83052   | 0.16   | L                | FS           | 3        | 3         | 3           | J                | C            |         |           |    | 0      | p            |               | 3         |        |        |       |           |      |                   | 0       | 3            | 6     | H      |  |  |  |
| HORSE CAMP-A             | 83052-A | 0.04   | L                | FS           | 3        | 3         | 3           | J                | C            |         |           | p  | 2      |              |               | 0         |        |        |       |           |      |                   | 0       | 3            | 5     | H      |  |  |  |
| HORSE CAMP-B             | 83052-B | 0.21   | L                | FS           | 3        | 3         | 3           | J                | C            |         |           | p  | 2      |              |               | 0         |        |        |       |           |      |                   | 0       | 3            | 5     | H      |  |  |  |
| PINE VALLEY EAST         | 83053   | 0.10   | L                | FS           | 3        | 2         | 2           | J                | C            |         |           |    | 0      | p            |               | 2         |        |        |       |           |      |                   | 0       | 3            | 5     | M      |  |  |  |
| NORTH FORK S1            | 83054   | 1.00   | L                | FS           | 3        | 2         | 2           | J                | C            |         |           |    | 0      | p            |               | 2         |        |        |       |           |      |                   | 0       | 3            | 5     | M      |  |  |  |
| MINE                     | 83058   | 1.90   | L                | FS           | 3        | 2         | 2           | J                | C            |         |           |    | 0      | p            |               | 2         |        |        |       |           |      |                   | 0       | 3            | 5     | M      |  |  |  |
| PIT & PAGE S11-83065     | 83065   | 0.30   | L                | FS           | 3        | 2         | 2           | J                | C            |         |           |    | 0      | p            |               | 2         |        |        |       |           |      |                   | 0       | 3            | 5     | M      |  |  |  |
| PIT & PAGE S16           | 83067   | 0.70   | L                | FS           | 3        | 2         | 2           | J                | C            |         |           |    | 0      | p            |               | 2         |        |        |       |           |      |                   | 0       | 3            | 5     | M      |  |  |  |
| PIT & PAGE S16-A         | 83067-A | 0.10   | L                | FS           | 3        | 2         | 2           | J                | C            |         |           |    | 0      | p            |               | 2         |        |        |       |           |      |                   | 0       | 3            | 5     | M      |  |  |  |
| PIT & PAGE S15           | 83068   | 0.50   | L                | FS           | 3        | 2         | 2           | J                | C            |         |           |    | 0      | p            |               | 2         |        |        |       |           |      |                   | 0       | 3            | 5     | M      |  |  |  |
| SHOE STRING LAKE         | 83111   | 0.80   | L                | FS           | 3        | 2         | 2           | J                | C            |         |           |    | 0      | p            |               | 2         |        |        |       |           |      |                   | 0       | 3            | 5     | M      |  |  |  |
| SHOE STRING LAKE-A       | 83111-A | 0.10   | L                | FS           | 3        | 2         | 2           | J                | C            |         |           |    | 0      | p            |               | 2         |        |        |       |           |      |                   | 0       | 3            | 5     | M      |  |  |  |
| PIT & PAGE S             | 83135   | 1.48   | L                | FS           | 3        | 2         | 2           | J                | C            |         |           |    | 0      | p            |               | 2         |        |        |       | s         |      |                   | 0       | 3            | 5     | M      |  |  |  |
| PIT & PAGE S-A           | 83135-A | 0.20   | L                | FS           | 3        | 2         | 2           | J                | C            |         |           |    | 0      | p            |               | 2         |        |        |       |           |      |                   | 0       | 3            | 5     | M      |  |  |  |
| PIT & PAGE S18           | 83136   | 0.20   | L                | FS           | 3        | 2         | 2           | J                | C            |         |           |    | 0      | p            |               | 2         |        |        |       |           |      |                   | 0       | 3            | 5     | M      |  |  |  |
| CREEK                    | 83137   | 0.30   | L                | FS           | 3        | 2         | 2           | I                | C            |         |           |    | 0      | p            |               | 2         |        |        |       |           |      |                   | 0       | 3            | 5     | M      |  |  |  |
| POWERLINE-83138          | 83138   | 0.10   | L                | FS           | 3        | 2         | 2           | J                | C            |         |           |    | 0      | p            |               | 2         |        |        |       |           |      |                   | 0       | 3            | 5     | M      |  |  |  |
| DISPERSED 41             | 83141   | 0.10   | L                | FS           | 3        | 2         | 2           | J                | C            |         |           |    | 0      | p            |               | 2         |        |        |       |           |      |                   | 0       | 3            | 5     | M      |  |  |  |
| DISPERSED 42             | 83142   | 0.10   | L                | FS           | 3        | 2         | 2           | J                | C            |         |           |    | 0      | p            |               | 2         |        |        |       |           |      |                   | 0       | 3            | 5     | M      |  |  |  |
| DISPERSED 43             | 83143   | 0.10   | L                | FS           | 3        | 2         | 2           | J                | C            |         |           |    | 0      | p            |               | 2         |        |        |       |           |      |                   | 0       | 3            | 5     | M      |  |  |  |
| DISPERSED 44             | 83144   | 0.10   | L                | FS           | 3        | 2         | 2           | J                | C            |         |           |    | 0      | p            |               | 2         |        |        |       |           |      |                   | 0       | 3            | 5     | M      |  |  |  |
| MONICA'S PULLOUT         | 83160   | 0.10   | L                | FS           | 3        | 2         | 2           | J                | C            |         |           |    | 0      | p            |               | 2         |        |        |       |           |      |                   | 0       | 3            | 5     | M      |  |  |  |
| BILL'S OVERLOOK          | 83161   | 0.10   | L                | FS           | 3        | 2         | 2           | J                | C            |         |           |    | 0      | p            |               | 2         |        |        |       |           |      |                   | 0       | 3            | 5     | M      |  |  |  |
| CEDAR HOLLOW SOUTH 2     | 83194   | 0.50   | L                | FS           | 3        | 2         | 2           | J                | C            |         |           |    | 0      |              |               | 0         |        |        |       |           |      |                   | 0       | 3            | 3     | M      |  |  |  |
| CO-OP CREEK DISPERSED    | 83733   | 0.30   | L                | FS           | 3        | 2         | 2           | J                | C            |         |           |    | 0      | p            |               | 2         |        |        |       |           |      |                   | 0       | 3            | 5     | M      |  |  |  |
| IRON MINE LOOP           | 83934   | 1.40   | L                | FS           | 3        | 2         | 2           | I                | C            |         |           |    | 0      | p            |               | 2         |        |        |       |           |      |                   | 0       | 3            | 5     | M      |  |  |  |
| IRON MINE S11            | 83950   | 1.00   | L                | FS           | 3        | 2         | 2           | I                | C            |         |           |    | 0      | p            |               | 2         |        |        |       |           |      |                   | 0       | 3            | 5     | M      |  |  |  |
| RACHEALS RD              | 83951   | 0.30   | L                | FS           | 3        | 2         | 2           | J                | C            |         |           |    | 0      | p            |               | 2         |        |        |       |           |      |                   | 0       | 3            | 5     | M      |  |  |  |
| LINCOLNS WAY             | 83952   | 0.20   | L                | FS           | 3        | 2         | 2           | J                | C            |         |           |    | 0      | p            |               | 2         |        |        |       |           |      |                   | 0       | 3            | 5     | M      |  |  |  |
| IRON MINE SEC 34         | 83953   | 0.30   | L                | FS           | 3        | 2         | 2           | J                | C            |         |           |    | 0      | p            |               | 2         |        |        |       |           |      |                   | 0       | 3            | 5     | M      |  |  |  |
| MAURISSA                 | 83954   | 0.20   | L                | FS           | 3        | 2         | 2           | J                | C            |         |           |    | 0      | p            |               | 2         |        |        |       |           |      |                   | 0       | 3            | 5     | M      |  |  |  |
| ALEXANDRIA               | 83955   | 0.20   | L                | FS           | 3        | 2         | 2           | J                | C            |         |           |    | 0      | p            |               | 2         |        |        |       |           |      |                   | 0       | 3            | 5     | M      |  |  |  |
| PITT AND PAGE HILL 83956 | 83956   | 0.50   | L                | FS           | 3        | 2         | 2           | J                | C            |         |           |    | 0      | p            |               | 2         |        |        |       |           |      |                   | 0       | 3            | 5     | M      |  |  |  |
| DILANS WAY               | 83957   | 0.70   | L                | FS           | 3        | 2         | 2           | J                | C            |         |           |    | 0      | p            |               | 2         |        |        |       |           |      |                   | 0       | 3            | 5     | M      |  |  |  |
| BROOKIES LANE            | 83958   | 0.10   | L                | FS           | 3        | 2         | 2           | J                | C            |         |           |    | 0      | p            |               | 2         |        |        |       |           |      |                   | 0       | 3            | 5     | M      |  |  |  |
| DANIELLAS RD             | 83959   | 0.10   | L                | FS           | 3        | 2         | 2           | J                | C            |         |           |    | 0      | p            |               | 2         |        |        |       |           |      |                   | 0       | 3            | 5     | M      |  |  |  |

| Table C.1 - Access          |         |        |                  |              |          |           |             |                  |              |         |           |    |        |              |               |           |        |        |       |           |      |                   |         |              |       |        |   |  |  |
|-----------------------------|---------|--------|------------------|--------------|----------|-----------|-------------|------------------|--------------|---------|-----------|----|--------|--------------|---------------|-----------|--------|--------|-------|-----------|------|-------------------|---------|--------------|-------|--------|---|--|--|
| FSR                         | SEGMENT |        | Functional Class | Jurisdiction | District | ML        |             | SERVICE          |              | PRIVATE |           |    |        | PUBLIC       |               |           |        | ADMIN. |       |           |      |                   | OVERALL |              |       |        |   |  |  |
| Name                        | ID      | Length |                  |              |          | Objective | Operational | Level of Service | Service Life | Private | Agreement | SU | Rating | Dev Rec Site | Disp Rec Site | Trailhead | Rating | Admin  | Range | Min Right | Fire | General FS-Timber | Rating  | Connectivity | Value | Rating |   |  |  |
|                             |         |        |                  |              |          |           |             |                  |              |         |           |    |        |              |               |           |        |        |       |           |      |                   |         |              |       |        |   |  |  |
| DANIELLAS RD-A              | 83959-A | 0.05   | L                | FS           | 3        | 2         | 2           | J                | C            |         |           |    | 0      |              | p             |           | 2      |        |       |           |      |                   |         | 0            | 3     | 5      | M |  |  |
| ESMERALDAS RD               | 83960   | 0.10   | L                | FS           | 3        | 2         | 2           | J                | C            |         |           |    | 0      |              | p             |           | 2      |        |       |           |      |                   |         | 0            | 3     | 5      | M |  |  |
| TRINITYS RD                 | 83961   | 0.10   | L                | FS           | 3        | 2         | 2           | J                | C            |         |           |    | 0      |              |               |           | 0      |        |       |           |      |                   |         | 0            | 3     | 3      | M |  |  |
| IRON MINE SEC 34            | 83962   | 0.10   | L                | FS           | 3        | 2         | 2           | J                | C            |         |           |    | 0      |              |               |           | 0      |        |       |           |      |                   |         | 0            | 3     | 3      | M |  |  |
| IRON MINE RIP IT/3          | 83993   | 0.80   | L                | FS           | 3        | 2         | 2           | J                | C            |         |           |    | 0      |              | p             |           | 2      |        |       |           |      |                   |         | 0            | 3     | 5      | M |  |  |
| LAMBERT OB/8                | 83994   | 0.40   | L                | FS           | 3        | 2         | 2           | J                | C            |         |           |    | 0      |              | p             |           | 2      |        |       |           |      |                   |         | 0            | 3     | 5      | M |  |  |
| IRON MINE OB/3              | 83995   | 0.50   | L                | FS           | 3        | 2         | 2           | J                | C            |         |           |    | 0      |              | p             |           | 2      |        |       |           |      |                   |         | 0            | 3     | 5      | M |  |  |
| IRON MINE OB/2              | 83996   | 0.30   | L                | FS           | 3        | 2         | 2           | J                | C            |         |           |    | 0      |              | p             |           | 2      |        |       |           |      |                   |         | 0            | 3     | 5      | M |  |  |
| IRON MINE RIP IT/4          | 83997   | 0.70   | L                | FS           | 3        | 2         | 2           | J                | C            |         |           |    | 0      |              | p             |           | 2      |        |       |           |      |                   |         | 0            | 3     | 5      | M |  |  |
| IRON MINE RIP IT/4-A        | 83997-A | 0.30   | L                | FS           | 3        | 2         | 2           | J                | C            |         |           |    | 0      |              | p             |           | 2      |        |       |           |      |                   |         | 0            | 3     | 5      | M |  |  |
| IRON MINE RIP IT/4-B        | 83997-B | 0.70   | L                | FS           | 3        | 2         | 2           | J                | C            |         |           |    | 0      |              | p             |           | 2      |        |       |           |      |                   |         | 0            | 3     | 5      | M |  |  |
| IRON MINE OB/4              | 83998   | 0.50   | L                | FS           | 3        | 2         | 2           | J                | C            |         |           |    | 0      |              | p             |           | 2      |        |       |           |      |                   |         | 0            | 3     | 5      | M |  |  |
| IRON MINE OB/4-A            | 83998-A | 0.10   | L                | FS           | 3        | 2         | 2           | J                | C            |         |           |    | 0      |              | p             |           | 2      |        |       |           |      |                   |         | 0            | 3     | 5      | M |  |  |
| LOST MAN                    | 40001   | 4.20   | L                | FS           | 4        | 2         | 2           | I                | I            |         |           |    | 0      |              |               |           | 0      | p      | s     |           |      |                   |         | 3            | 3     | 6      | H |  |  |
| U.P.R.NO.1                  | 40002   | 0.70   | L                | FS           | 4        | 2         | 2           | H                | C            | p       |           |    | 3      |              |               |           | 0      |        |       |           |      |                   |         | 0            | 3     | 6      | H |  |  |
| THUNDERBOLT-40003           | 40003   | 1.69   | L                | FS           | 4        | 2         | 2           | I                | C            | p       |           |    | 3      |              | p             |           | 2      |        |       |           |      |                   |         | 0            | 3     | 8      | H |  |  |
| THUNDERBOLT-40003           | 40003   | 1.35   | L                | FS           | 4        | 3         | 3           | I                | C            | p       |           |    | 3      |              | p             |           | 2      |        |       |           |      |                   |         | 0            | 3     | 8      | H |  |  |
| BUCK FEVER                  | 40004   | 4.20   | L                | FS           | 4        | 2         | 1           | J                | C            |         |           |    | 0      |              |               |           | 0      | p      | s     |           |      |                   |         | 3            | 2     | 5      | M |  |  |
| DEADHORSE                   | 40005   | 2.10   | L                | FS           | 4        | 2         | 2           | I                | C            |         |           |    | 0      |              | p             |           | 2      |        |       |           |      |                   |         | 0            | 3     | 5      | M |  |  |
| DEADHORSE-A                 | 40005-A | 0.60   | L                | FS           | 4        | 2         | 2           | I                | C            |         |           |    | 0      |              |               |           | 0      |        |       |           |      |                   |         | 0            | 3     | 3      | M |  |  |
| SLAB PARK                   | 40006   | 0.70   | L                | FS           | 4        | 2         | 2           | I                | C            |         |           |    | 0      |              | p             |           | 2      |        |       |           |      |                   |         | 0            | 3     | 5      | M |  |  |
| BIG SPRINGS 15-23           | 40008   | 0.70   | L                | FS           | 4        | 3         | 3           | J                | C            | p       |           | p  | 3      |              | s             |           | 0      |        |       | p         |      |                   |         | 2            | 3     | 8      | H |  |  |
| DEAD HORSE SECTION          | 40009   | 0.70   | L                | FS           | 4        | 2         | 2           | I                | C            | p       |           |    | 3      |              |               |           | 0      |        |       |           |      |                   |         | 0            | 3     | 6      | H |  |  |
| COTTONWOOD                  | 40013   | 5.83   | L                | FS           | 4        | 3         | 2           | I                | C            |         |           |    | 0      | p            | p             | p         | 3      |        | p     | p         |      |                   |         | 2            | 2     | 7      | M |  |  |
| COTTONWOOD                  | 40013   | 3.75   | L                | FS           | 4        | 3         | 2           | H                | C            |         |           |    | 0      | p            |               |           | 2      | p      |       |           | p    | p                 |         | 3            | 2     | 7      | M |  |  |
| RED MOUNTAIN-40017          | 40017   | 2.50   | C                | FS           | 4        | 4         | 4           | H                | C            |         | p         |    | 2      | p            | s             | p         | 3      |        |       |           |      |                   |         | 0            | 3     | 8      | H |  |  |
| DUMP                        | 40034   | 0.70   | L                | FS           | 4        | 2         | 2           | J                | C            |         |           |    | 0      |              | p             |           | 2      |        |       |           |      |                   |         | 0            | 3     | 5      | M |  |  |
| CHUTE                       | 40035   | 0.10   | L                | FS           | 4        | 2         | 2           | J                | C            |         |           |    | 0      |              | p             |           | 2      |        |       |           |      |                   |         | 0            | 3     | 5      | M |  |  |
| GAUGING STATION             | 40041   | 0.20   | L                | FS           | 4        | 2         | 2           | J                | C            |         |           |    | 0      |              |               |           | 0      | p      |       |           |      |                   |         | 2            | 3     | 5      | M |  |  |
| WHOOPS!                     | 40042   | 0.10   | L                | FS           | 4        | 2         | 2           | J                | C            |         |           |    | 0      |              |               |           | 0      | p      |       |           |      |                   |         | 2            | 3     | 5      | M |  |  |
| NORTH HOMES 1               | 40043   | 0.18   | L                | FS           | 4        | 3         | 3           | J                | C            | p       |           |    | 3      |              |               |           | 0      |        |       |           |      |                   |         | 0            | 3     | 6      | H |  |  |
| NORTH HOMES 2               | 40044   | 0.10   | L                | FS           | 4        | 3         | 3           | J                | C            | p       |           |    | 3      |              |               |           | 0      |        |       |           |      |                   |         | 0            | 3     | 6      | H |  |  |
| SOUTHEAST HOME              | 40045   | 0.20   | L                | FS           | 4        | 2         | 2           | J                | C            |         |           |    | 0      |              |               |           | 0      | p      |       |           |      |                   |         | 2            | 3     | 5      | M |  |  |
| FISH BARRIER                | 40048   | 0.20   | L                | FS           | 4        | 2         | 2           | J                | C            |         |           |    | 0      |              |               |           | 0      | p      |       |           |      |                   |         | 2            | 3     | 5      | M |  |  |
| NORTH SLOPE-40058           | 40058   | 2.36   | A                | FS           | 4        | 4         | 3           | H                | C            | p       |           | p  | 3      |              | p             |           | 2      |        |       |           |      |                   |         | 0            | 2     | 7      | M |  |  |
| CHINA MEADOWS-40072         | 40072   | 3.72   | C                | FS           | 4        | 4         | 4           | G                | C            |         | p         |    | 2      | p            | p             | p         | 3      |        |       |           |      |                   |         | 0            | 3     | 8      | H |  |  |
| CHINA MEADOWS-40072         | 40072   | 1.85   | C                | FS           | 4        | 4         | 4           | G                | C            |         | p         |    | 2      | p            | p             | p         | 3      |        |       |           |      |                   |         | 0            | 3     | 8      | H |  |  |
| WILDLIFE OPPORTUNITY GATED  | 40073   | 2.80   | L                | FS           | 4        | 2         | 1           | I                | C            |         |           |    | 0      |              |               |           | 0      | p      | s     |           |      |                   |         | 3            | 2     | 5      | M |  |  |
| WEST FORK SMITHS FORK-40074 | 40074   | 4.30   | L                | FS           | 4        | 2         | 2           | I                | C            |         |           |    | 0      |              | p             |           | 2      |        |       |           |      |                   |         | 0            | 3     | 5      | M |  |  |
| GILBERT CREEK-40075         | 40075   | 5.81   | L                | FS           | 4        | 3         | 3           | I                | C            | p       |           |    | 3      |              |               |           | 0      |        |       |           |      |                   |         | 0            | 3     | 6      | H |  |  |
| THUNDERBOLT RIDGE           | 40089   | 0.45   | L                | FS           | 4        | 2         | 2           | I                | C            |         |           |    | 0      |              | p             |           | 2      |        |       |           |      |                   |         | 0            | 3     | 5      | M |  |  |
| THUNDERBOLT RIDGE-A         | 40089-A | 0.61   | L                | FS           | 4        | 2         | 2           | I                | C            |         |           |    | 0      |              |               |           | 0      |        |       |           |      |                   |         | 0            | 3     | 3      | M |  |  |
| THUNDERBOLT SOUTH           | 40090   | 0.47   | L                | FS           | 4        | 2         | 2           | J                | C            |         |           |    | 0      |              | p             |           | 2      |        |       |           |      |                   |         | 0            | 3     | 5      | M |  |  |
| EAST FORK CAMP 2            | 40093   | 0.11   | L                | FS           | 4        | 2         | 2           | I                | C            |         |           |    | 0      |              |               |           | 0      |        |       |           |      |                   |         | 0            | 3     | 3      | M |  |  |
| EAST FORK CAMP 1            | 40095   | 0.30   | L                | FS           | 4        | 2         | 2           | I                | C            |         |           |    | 0      |              |               |           | 0      |        |       |           |      |                   |         | 0            | 3     | 3      | M |  |  |
| PICK A NAME                 | 40109   | 0.10   | L                | FS           | 4        | 2         | 2           | I                | C            |         |           |    | 0      |              | s             |           | 0      |        | p     |           |      |                   |         | 2            | 3     | 5      | M |  |  |
| COTTONWOOD CAMP             | 40110   | 0.10   | L                | FS           | 4        | 2         | 2           | I                | C            |         |           |    | 0      |              |               |           | 0      |        | p     |           |      |                   |         | 2            | 3     | 5      | M |  |  |
| COTTONWOOD GRAVEL PIT       | 40111   | 0.48   | L                | FS           | 4        | 3         | 3           | I                | C            |         |           |    | 0      |              |               | p         | 3      |        |       |           |      |                   |         | 0            | 3     | 6      | H |  |  |
| PHILLIPS-40124              | 40124   | 0.50   | L                | FS           | 4        | 1         | 1           | H                | C            |         |           | p  | 2      |              |               |           | 0      |        | p     |           |      |                   |         | 2            | 3     | 7      | H |  |  |
| DEADHORSE T.H ROAD          | 40146   | 0.10   | L                | FS           | 4        | 3         | 3           | J                | C            |         |           |    | 0      |              | p             | p         | 3      |        |       |           |      |                   |         | 0            | 3     | 6      | H |  |  |
| LOUSE CREEK-40155           | 40155   | 2.97   | C                | FS           | 4        | 3         | 3           | H                | C            | s       |           |    | 1      | p            |               | p         | 3      |        |       |           |      |                   |         | 0            | 3     | 7      | H |  |  |
| LOUSE CREEK-A               | 40155-A | 0.22   | C                | FS           | 4        | 3         | 3           | H                | C            | s       |           |    | 1      | p            |               | p         | 3      |        |       |           |      |                   |         | 0            | 3     | 7      | H |  |  |
| ORYX A3                     | 40158   | 1.33   | L                | FS           | 4        | 3         | 3           | H                | C            |         |           | p  | 2      |              |               | p         | 3      |        |       |           |      |                   |         | 0            | 3     | 8      | H |  |  |
| ORYX G9                     | 40164   | 0.14   | L                | FS           | 4        | 3         | 3           | H                | C            |         | p         |    | 2      |              |               | p         | 3      |        |       |           |      |                   |         | 0            | 3     | 8      | H |  |  |
| GRAHAM RES. #2              | 40183   | 0.10   | L                | FS           | 4        | 3         | 3           | H                | C            |         | p         |    | 2      |              |               | p         | 3      |        |       |           |      |                   |         | 0            | 3     | 8      | H |  |  |
| SMITH FORK                  | 40207   | 2.90   | L                | FS           | 4        | 2         | 2           | I                | C            |         |           |    | 0      |              | p             |           | 2      |        |       |           |      |                   |         | 0            | 3     | 5      | M |  |  |
| SMITH FORK-A                | 40207-A | 0.28   | L                | FS           | 4        | 2         | 2           | I                | C            |         |           |    | 0      |              |               |           | 0      |        |       |           |      |                   |         | 0            | 3     | 3      | M |  |  |
| MEEKS CABIN SOUTH           | 40301   | 0.10   | L                | FS           | 4        | 2         | 2           | I                | C            |         |           |    | 0      |              |               |           | 0      |        |       |           |      |                   |         | 0            | 3     | 3      | M |  |  |
| MEEKS CABIN CG              | 40302   | 0.68   | L                | FS           | 4        | 3         | 3           | I                | C            |         |           |    | 0      | p            |               | p         | 3      |        |       |           |      |                   |         | 0            | 3     | 6      | H |  |  |
| MEEKS CABIN CG              | 40302   | 0.35   | L                | FS           | 4        | 5         | 5           | I                | C            |         |           |    | 0      | p            |               | p         | 3      |        |       |           |      |                   |         | 0            | 3     | 6      | H |  |  |
| WYOMING STATELINE           | 40303   | 0.33   | L                | FS           | 4        | 2         | 2           | I                | C            |         |           |    | 0      |              | p             |           | 2      |        |       |           |      |                   |         | 0            | 3     | 5      | M |  |  |
| LOVER'S LANE                | 40304   | 0.03   | L                | FS           | 4        | 2         | 2           | I                | C            |         |           |    | 0      |              |               |           | 0      |        |       |           |      |                   |         | 0            | 3     | 3      | M |  |  |
| MEEKS CABIN SOUTH           | 40305   | 0.12   | L                | FS           | 4        | 2         | 2           | I                | C            |         |           |    | 0      |              |               |           | 0      |        |       |           |      |                   |         | 0            | 3     | 3      | M |  |  |
| MEEKS CABIN NORTH           | 40305-A | 0.06   | L                | FS           | 4        | 2         | 2           | I                | C            |         |           |    | 0      |              |               |           | 0      |        |       |           |      |                   |         | 0            | 3     | 3      | M |  |  |
| MEEKS CABIN WEST            | 40306   | 0.30   | L                | FS           | 4        | 2         | 2           | I                | C            |         |           |    | 0      |              |               |           | 0      |        |       |           |      |                   |         | 0            | 3     | 3      | M |  |  |

| Table C.1 - Access |                          |         |                  |              |          |           |             |                  |              |         |           |    |        |              |               |           |        |        |       |           |      |                   |         |              |       |        |
|--------------------|--------------------------|---------|------------------|--------------|----------|-----------|-------------|------------------|--------------|---------|-----------|----|--------|--------------|---------------|-----------|--------|--------|-------|-----------|------|-------------------|---------|--------------|-------|--------|
| FSR                | SEGMENT                  |         | Functional Class | Jurisdiction | District | ML        |             | SERVICE          |              | PRIVATE |           |    |        | PUBLIC       |               |           |        | ADMIN. |       |           |      |                   | OVERALL |              |       |        |
|                    | Name                     | ID      | Length           |              |          | Objective | Operational | Level of Service | Service Life | Private | Agreement | SU | Rating | Dev Rec Site | Disp Rec Site | Trailhead | Rating | Admin  | Range | Min Right | Fire | General FS-Timber | Rating  | Connectivity | Value | Rating |
|                    | GRAHAMS RESERVOIR-WY     | 40320   | 0.50             | L            | FS       | 4         | 2           | 2                | J            | C       |           |    | 0      | p            |               |           | 2      |        |       |           |      |                   | 0       | 3            | 5     | M      |
|                    | MEEKS CABIN BOAT RAMP    | 40366   | 0.11             | L            | FS       | 4         | 3           | 3                | I            | C       |           |    | 0      | p            |               |           | 3      |        |       |           |      |                   | 0       | 3            | 6     | H      |
|                    | MEEKS CABIN BOAT RAMP-A  | 40366-A | 0.10             | L            | FS       | 4         | 3           | 3                | I            | C       |           |    | 0      | p            |               |           | 3      |        |       |           |      |                   | 0       | 3            | 6     | H      |
|                    | LITTLE GILBERT-40370     | 40370   | 0.10             | L            | FS       | 4         | 2           | 2                | I            | C       |           |    | 0      |              | p             |           | 2      |        |       |           |      |                   | 0       | 3            | 5     | M      |
|                    | WHISKEY SPRINGS #2       | 40401   | 1.84             | L            | FS       | 4         | 3           | 3                | H            | C       |           | p  | 2      | p            |               | p         | 3      |        |       |           |      |                   | 0       | 3            | 8     | H      |
|                    | WHISKEY SPRINGS -A       | 40401-A | 0.67             | L            | FS       | 4         | 3           | 3                | H            | C       |           | p  | 2      | p            |               | p         | 3      |        |       |           |      |                   | 0       | 3            | 8     | H      |
|                    | ORYX STATE-1             | 40402   | 0.74             | L            | FS       | 4         | 3           | 3                | H            | C       | p         |    | 3      |              |               |           | 0      |        |       |           |      |                   | 0       | 3            | 6     | H      |
|                    | OIL & GAS VIEW AREA      | 40403   | 0.30             | L            | FS       | 4         | 3           | 3                | I            | C       |           |    | 0      | p            |               | p         | 3      |        |       |           |      |                   | 0       | 3            | 6     | H      |
|                    | HILLER 1-32              | 40406   | 0.20             | L            | FS       | 4         | 3           | 3                | H            | C       | p         |    | 3      |              |               |           | 0      |        |       |           |      |                   | 0       | 3            | 6     | H      |
|                    | ANADARKO W. S. B1        | 40408   | 0.69             | L            | FS       | 4         | 3           | 3                | H            | C       | p         |    | 3      |              |               |           | 0      |        |       |           |      |                   | 0       | 3            | 6     | H      |
|                    | ANADARKO WHISKEY SPGS C1 | 40409   | 0.52             | L            | FS       | 4         | 3           | 3                | H            | C       | p         |    | 3      |              |               |           | 0      |        |       |           |      |                   | 0       | 3            | 6     | H      |
|                    | BEACH RANCH ROAD         | 40410   | 0.30             | L            | FS       | 4         | 2           | 2                | J            | C       |           |    | 0      |              |               |           | 0      |        |       |           |      |                   | 0       | 3            | 3     | M      |
|                    | WHISKEY SPRINGS #6       | 40411   | 2.00             | L            | FS       | 4         | 3           | 2                | H            | C       |           |    | 0      |              |               |           | 0      | p      |       |           |      |                   | 3       | 2            | 5     | M      |
|                    | ORYX B4                  | 40412   | 0.35             | L            | FS       | 4         | 3           | 3                | H            | C       |           | p  | 2      |              |               | p         | 3      |        |       |           |      |                   | 0       | 3            | 8     | H      |
|                    | W.S.A-1                  | 40413   | 2.41             | L            | FS       | 4         | 3           | 3                | H            | C       | p         |    | 3      |              |               |           | 0      |        |       |           |      |                   | 0       | 3            | 6     | H      |
|                    | ORYX ALT. #5             | 40414   | 0.53             | L            | FS       | 4         | 3           | 3                | H            | C       | p         |    | 3      |              |               |           | 0      |        |       |           |      |                   | 0       | 3            | 6     | H      |
|                    | TEXACO WHISKEY SPGS. #3  | 40415   | 0.07             | L            | FS       | 4         | 3           | 3                | H            | C       |           | p  | 2      |              |               | p         | 3      |        |       |           |      |                   | 0       | 3            | 8     | H      |
|                    | TEXACO WHISKEY SPGS -A   | 40415-A | 0.20             | L            | FS       | 4         | 3           | 3                | H            | C       |           | p  | 2      |              |               | p         | 3      |        |       |           |      |                   | 0       | 3            | 8     | H      |
|                    | DEADHORSE T.H            | 40416   | 0.10             | L            | FS       | 4         | 3           | 3                | J            | C       | p         |    | 3      |              |               |           | 0      |        |       |           |      |                   | 0       | 3            | 6     | H      |
|                    | ORYX I-11                | 40417   | 1.20             | L            | FS       | 4         | 3           | 3                | H            | C       | p         |    | 3      |              |               |           | 0      |        |       |           |      |                   | 0       | 3            | 6     | H      |
|                    | TAYLOR FEDERAL 1-27      | 40418   | 0.77             | L            | FS       | 4         | 3           | 3                | H            | C       |           | p  | 2      | p            | s             | p         | 3      |        |       |           |      |                   | 0       | 3            | 8     | H      |
|                    | MEEKS CABIN WEST 1       | 44001   | 0.10             | L            | FS       | 4         | 2           | 2                | J            | C       |           |    | 0      |              |               |           | 0      |        |       |           |      |                   | 0       | 3            | 3     | M      |
|                    | MEEKS CABIN WEST 2       | 44002   | 0.10             | L            | FS       | 4         | 2           | 2                | J            | C       |           |    | 0      |              |               |           | 0      |        |       |           |      |                   | 0       | 3            | 3     | M      |
|                    | MEEKS CABIN EAST         | 44007   | 0.20             | L            | FS       | 4         | 2           | 2                | J            | C       |           |    | 0      |              |               |           | 0      |        |       |           |      |                   | 0       | 3            | 3     | M      |
|                    | MCR-N                    | 45013   | 0.10             | L            | FS       | 4         | 2           | 2                | J            | C       |           |    | 0      |              |               |           | 0      | p      | s     |           |      |                   | 3       | 3            | 6     | H      |
|                    | MCR-O/3                  | 45014   | 0.50             | L            | FS       | 4         | 2           | 2                | J            | C       |           |    | 0      |              |               |           | 0      | p      | s     |           |      |                   | 3       | 3            | 6     | H      |
|                    | MCR-1                    | 45015   | 0.10             | L            | FS       | 4         | 2           | 2                | J            | C       |           |    | 0      |              |               |           | 0      | p      | s     |           |      |                   | 3       | 3            | 6     | H      |
|                    | MCR-2                    | 45016   | 0.10             | L            | FS       | 4         | 2           | 2                | J            | C       |           |    | 0      |              |               |           | 0      | p      | s     |           |      |                   | 3       | 3            | 6     | H      |
|                    | MCR-T                    | 45019   | 0.40             | L            | FS       | 4         | 2           | 2                | J            | C       |           |    | 0      |              |               |           | 0      | p      | s     |           |      |                   | 3       | 3            | 6     | H      |
|                    | BFR-A                    | 45021   | 0.62             | L            | FS       | 4         | 2           | 2                | J            | C       |           |    | 0      |              | p             |           | 2      |        |       |           |      |                   | 0       | 3            | 5     | M      |
|                    | BFR-D                    | 45024   | 0.60             | L            | FS       | 4         | 2           | 2                | J            | C       |           |    | 0      |              |               |           | 0      | p      |       |           |      |                   | 3       | 3            | 6     | H      |
|                    | BFR-E-45025              | 45025   | 0.10             | L            | FS       | 4         | 2           | 2                | J            | C       |           |    | 0      |              | p             |           | 2      |        |       |           |      |                   | 0       | 3            | 5     | M      |
|                    | BFR-E-45026              | 45026   | 0.80             | L            | FS       | 4         | 1           | 1                | J            | C       |           |    | 0      |              |               |           | 0      |        | p     |           |      |                   | 2       | 3            | 5     | M      |
|                    | BFR-P                    | 45036   | 0.50             | L            | FS       | 4         | 2           | 2                | J            | C       |           |    | 0      |              | p             |           | 2      |        |       |           |      |                   | 0       | 3            | 5     | M      |
|                    | BFR-Q                    | 45037   | 0.05             | L            | FS       | 4         | 2           | 2                | J            | C       |           |    | 0      |              | p             |           | 2      |        |       |           |      |                   | 0       | 3            | 5     | M      |
|                    | BFR-R                    | 45038   | 0.54             | L            | FS       | 4         | 2           | 2                | J            | C       |           |    | 0      |              | p             |           | 2      |        |       |           |      |                   | 0       | 3            | 5     | M      |
|                    | BFR-S                    | 45039   | 0.20             | L            | FS       | 4         | 2           | 2                | J            | C       |           |    | 0      |              | p             |           | 2      |        |       |           |      |                   | 0       | 3            | 5     | M      |
|                    | BFR-T                    | 45040   | 0.20             | L            | FS       | 4         | 2           | 2                | J            | C       |           |    | 0      |              | p             |           | 2      |        |       |           |      |                   | 0       | 3            | 5     | M      |
|                    | BFR-EE                   | 45051   | 1.70             | L            | FS       | 4         | 2           | 2                | J            | C       |           |    | 0      |              | p             |           | 2      |        |       |           |      |                   | 0       | 3            | 5     | M      |
|                    | BFR-GG                   | 45053   | 0.30             | L            | FS       | 4         | 2           | 2                | J            | C       |           |    | 0      |              | p             |           | 2      |        |       |           |      |                   | 0       | 3            | 5     | M      |
|                    | BFR-II/7                 | 45055   | 0.60             | L            | FS       | 4         | 2           | 2                | J            | C       |           |    | 0      |              | p             |           | 2      |        |       |           |      |                   | 0       | 3            | 5     | M      |
|                    | BFR-OO                   | 45061   | 0.20             | L            | FS       | 4         | 1           | 1                | J            | C       |           | p  | 2      |              |               |           | 0      |        |       |           |      |                   | 0       | 3            | 5     | H      |
|                    | BFR-PP                   | 45062   | 0.80             | L            | FS       | 4         | 1           | 1                | J            | C       |           |    | 0      |              | p             |           | 2      |        |       |           |      |                   | 0       | 3            | 5     | M      |
|                    | BFR-QQ                   | 45063   | 3.00             | L            | FS       | 4         | 2           | 2                | J            | C       |           |    | 0      |              | p             |           | 2      |        |       |           |      |                   | 0       | 3            | 5     | M      |
|                    | BFR-RR/2                 | 45064   | 0.60             | L            | FS       | 4         | 2           | 2                | J            | C       |           |    | 0      |              | p             |           | 2      |        |       |           |      |                   | 0       | 3            | 5     | M      |
|                    | BFR-TT                   | 45066   | 0.30             | L            | FS       | 4         | 2           | 2                | J            | C       |           |    | 0      |              | p             |           | 2      |        |       |           |      |                   | 0       | 3            | 5     | M      |
|                    | BFR-XX2                  | 45070   | 1.10             | L            | FS       | 4         | 1           | 1                | J            | C       |           |    | 0      |              | p             |           | 2      |        |       |           |      |                   | 0       | 3            | 5     | M      |
|                    | BFR-YY/4                 | 45071   | 0.80             | L            | FS       | 4         | 2           | 2                | J            | C       |           |    | 0      |              | p             |           | 2      |        |       |           |      |                   | 0       | 3            | 5     | M      |
|                    | BFR-YY/2                 | 45072   | 0.10             | L            | FS       | 4         | 2           | 2                | J            | C       |           |    | 0      |              | p             |           | 2      |        |       |           |      |                   | 0       | 3            | 5     | M      |
|                    | BFR-YY/3                 | 45073   | 0.15             | L            | FS       | 4         | 2           | 2                | J            | C       |           |    | 0      |              | p             |           | 2      |        |       |           |      |                   | 0       | 3            | 5     | M      |
|                    | BFR-YY/4                 | 45074   | 0.10             | L            | FS       | 4         | 2           | 2                | J            | C       |           |    | 0      |              | p             |           | 2      |        |       |           |      |                   | 0       | 3            | 5     | M      |
|                    | BFR-CCC                  | 45075   | 0.40             | L            | FS       | 4         | 2           | 2                | J            | C       |           |    | 0      |              | p             |           | 2      |        |       |           |      |                   | 0       | 3            | 5     | M      |
|                    | BFR-EEE/3                | 45076   | 0.20             | L            | FS       | 4         | 2           | 2                | J            | C       |           |    | 0      |              | p             |           | 2      |        |       |           |      |                   | 0       | 3            | 5     | M      |
|                    | BFR-77                   | 45077   | 0.10             | L            | FS       | 4         | 2           | 2                | J            | C       |           |    | 0      |              | p             |           | 2      |        |       |           |      |                   | 0       | 3            | 5     | M      |
|                    | BFR-78                   | 45078   | 0.10             | L            | FS       | 4         | 2           | 2                | J            | C       |           |    | 0      |              | p             |           | 2      |        |       |           |      |                   | 0       | 3            | 5     | M      |
|                    | BFR-GGG                  | 45079   | 0.20             | L            | FS       | 4         | 2           | 2                | J            | C       |           |    | 0      |              | p             |           | 2      |        |       |           |      |                   | 0       | 3            | 5     | M      |
|                    | BFR-HHH                  | 45080   | 0.20             | L            | FS       | 4         | 2           | 2                | J            | C       |           |    | 0      |              | p             |           | 2      |        |       |           |      |                   | 0       | 3            | 5     | M      |
|                    | BFR-III                  | 45081   | 0.10             | L            | FS       | 4         | 2           | 2                | J            | C       |           |    | 0      |              | p             |           | 2      |        |       |           |      |                   | 0       | 3            | 5     | M      |
|                    | BFR-JJJ                  | 45082   | 0.60             | L            | FS       | 4         | 2           | 2                | J            | C       |           |    | 0      |              | p             |           | 2      |        |       |           |      |                   | 0       | 3            | 5     | M      |
|                    | BFR-KKK/2                | 45083   | 1.20             | L            | FS       | 4         | 2           | 2                | J            | C       |           |    | 0      |              | p             |           | 2      |        |       |           |      |                   | 0       | 3            | 5     | M      |
|                    | BFR-84                   | 45084   | 0.20             | L            | FS       | 4         | 2           | 2                | J            | C       |           |    | 0      |              | p             |           | 2      |        |       |           |      |                   | 0       | 3            | 5     | M      |
|                    | BFR-M                    | 45085   | 0.40             | L            | FS       | 4         | 2           | 2                | J            | C       |           |    | 0      |              | p             |           | 2      |        |       |           |      |                   | 0       | 3            | 5     | M      |
|                    | JULIES LOOP              | 45086   | 0.10             | L            | FS       | 4         | 1           | 1                | J            | C       |           |    | 0      |              | p             |           | 2      |        |       |           |      |                   | 0       | 3            | 5     | M      |
|                    | BFR-PPP                  | 45088   | 0.50             | L            | FS       | 4         | 2           | 2                | J            | C       |           |    | 0      |              | p             |           | 2      |        |       |           |      |                   | 0       | 3            | 5     | M      |
|                    | BFR-LLL                  | 45094   | 0.20             | L            | FS       | 4         | 2           | 2                | J            | C       |           |    | 0      |              | p             |           | 2      |        |       |           |      |                   | 0       | 3            | 5     | M      |

| Table C.1 - Access          |         |        |                  |              |          |           |             |                  |              |         |           |    |        |              |               |           |        |        |       |           |      |                   |         |              |       |        |  |  |  |
|-----------------------------|---------|--------|------------------|--------------|----------|-----------|-------------|------------------|--------------|---------|-----------|----|--------|--------------|---------------|-----------|--------|--------|-------|-----------|------|-------------------|---------|--------------|-------|--------|--|--|--|
| FSR                         | SEGMENT |        | Functional Class | Jurisdiction | District | ML        |             | SERVICE          |              | PRIVATE |           |    |        | PUBLIC       |               |           |        | ADMIN. |       |           |      |                   | OVERALL |              |       |        |  |  |  |
| Name                        | ID      | Length |                  |              |          | Objective | Operational | Level of Service | Service Life | Private | Agreement | SU | Rating | Dev Rec Site | Disp Rec Site | Trailhead | Rating | Admin  | Range | Min Right | Fire | General FS-Timber | Rating  | Connectivity | Value | Rating |  |  |  |
|                             |         |        |                  |              |          |           |             |                  |              |         |           |    |        |              |               |           |        |        |       |           |      |                   |         |              |       |        |  |  |  |
| BFR-XXX                     | 45096   | 0.20   | L                | FS           | 4        | 2         | 2           | J                | C            |         |           |    | 0      | p            |               | 2         |        |        |       |           |      |                   | 0       | 3            | 5     | M      |  |  |  |
| COTTONWOOD CAMPS            | 45115   | 0.10   | L                | FS           | 4        | 2         | 2           | J                | C            |         |           |    | 0      | p            |               | 2         |        |        |       |           |      |                   | 0       | 3            | 5     | M      |  |  |  |
| TM-V                        | 45129   | 0.10   | L                | FS           | 4        | 2         | 2           | J                | C            |         |           |    | 0      | p            |               | 2         |        |        |       |           |      |                   | 0       | 3            | 5     | M      |  |  |  |
| TM-W                        | 45130   | 0.20   | L                | FS           | 4        | 2         | 2           | J                | C            |         |           |    | 0      | p            |               | 2         |        |        |       |           |      |                   | 0       | 3            | 5     | M      |  |  |  |
| TM-Y                        | 45132   | 0.30   | L                | FS           | 4        | 2         | 2           | J                | C            |         |           |    | 0      | p            |               | 2         |        |        |       |           |      |                   | 0       | 3            | 5     | M      |  |  |  |
| TM-Z                        | 45133   | 0.10   | L                | FS           | 4        | 2         | 2           | J                | C            |         |           |    | 0      | p            |               | 2         |        |        |       |           |      |                   | 0       | 3            | 5     | M      |  |  |  |
| TM-AA                       | 45134   | 0.20   | L                | FS           | 4        | 2         | 2           | J                | C            |         |           |    | 0      | p            |               | 2         |        |        |       |           |      |                   | 0       | 3            | 5     | M      |  |  |  |
| TM-KK                       | 45144   | 0.30   | L                | FS           | 4        | 2         | 2           | J                | C            |         |           |    | 0      | p            |               | 2         |        |        |       |           |      |                   | 0       | 3            | 5     | M      |  |  |  |
| TM-OO/2                     | 45148   | 0.48   | L                | FS           | 4        | 2         | 2           | J                | C            |         |           |    | 0      | p            |               | 2         |        |        |       |           |      |                   | 0       | 3            | 5     | M      |  |  |  |
| TM-1                        | 45149   | 0.30   | L                | FS           | 4        | 2         | 2           | J                | C            |         |           |    | 0      | p            |               | 2         |        |        |       |           |      |                   | 0       | 3            | 5     | M      |  |  |  |
| GILBERT CREEK PIT           | 45150   | 0.30   | L                | FS           | 4        | 2         | 2           | J                | C            |         |           |    | 0      | p            |               | 2         |        |        | s     |           |      |                   | 1       | 3            | 6     | M      |  |  |  |
| BL-BBBB/3                   | 45152   | 0.60   | L                | FS           | 4        | 2         | 2           | J                | C            |         |           |    | 0      | p            |               | 2         |        |        |       |           |      |                   | 0       | 3            | 5     | M      |  |  |  |
| BL-EEEE/2-45155             | 45155   | 0.20   | L                | FS           | 4        | 2         | 2           | J                | C            |         |           |    | 0      | p            |               | 2         |        |        |       |           |      |                   | 0       | 3            | 5     | M      |  |  |  |
| BL-DISPERSED                | 45156   | 0.10   | L                | FS           | 4        | 2         | 2           | J                | C            |         |           |    | 0      | p            |               | 2         |        |        |       |           |      |                   | 0       | 3            | 5     | M      |  |  |  |
| BL-GGGG                     | 45157   | 0.56   | L                | FS           | 4        | 2         | 2           | J                | C            |         |           |    | 0      | p            |               | 2         |        |        |       |           |      |                   | 0       | 3            | 5     | M      |  |  |  |
| GP-BBBB                     | 45158   | 0.20   | L                | FS           | 4        | 2         | 2           | J                | C            |         |           |    | 0      | p            |               | 2         |        |        |       |           |      |                   | 0       | 3            | 5     | M      |  |  |  |
| RED MOUNTAIN-80017          | 80017   | 4.51   | C                | FS           | 4        | 4         | 4           | H                | C            |         | p         |    | 2      | p            | p             | p         | 3      |        |       |           |      |                   | 0       | 3            | 8     | H      |  |  |  |
| GILBERT CABIN               | 80026   | 0.05   | L                | FS           | 4        | 2         | 2           | J                | C            |         |           |    | 0      | p            |               | 2         |        |        |       |           |      |                   | 0       | 3            | 5     | M      |  |  |  |
| WHITNEY ROAD                | 80032   | 2.60   | L                | FS           | 4        | 3         | 3           | I                | C            | p       | p         |    | 3      | p            |               | 2         | p      | p      | p     | p         | p    | p                 | 3       | 3            | 11    | H      |  |  |  |
| WHITNEY ROAD                | 80032   | 7.20   | C                | FS           | 4        | 3         | 3           | H                | C            | p       | p         |    | 3      | p            |               | 2         | p      | p      | p     | p         | p    | p                 | 3       | 3            | 11    | H      |  |  |  |
| POISON MOUNTAIN             | 80046   | 5.46   | L                | FS           | 4        | 2         | 2           | I                | C            |         |           |    | 0      | p            |               | 2         |        |        |       |           |      |                   | 0       | 3            | 5     | M      |  |  |  |
| STILLWATER FORK             | 80057   | 4.39   | L                | FS           | 4        | 3         | 3           | I                | C            |         |           | p  | 2      | p            | p             | p         | 3      |        |       |           |      |                   | 0       | 3            | 8     | H      |  |  |  |
| NORTH SLOPE-80058           | 80058   | 2.50   | A                | FS           | 4        | 4         | 2           | I                | C            | p       | p         | p  | 3      | p            | p             | p         | 3      |        |       |           |      |                   | 0       | 0            | 6     | M      |  |  |  |
| NORTH SLOPE-80058           | 80058   | 3.13   | C                | FS           | 4        | 4         | 3           | H                | C            | p       | p         | p  | 3      | p            | p             | p         | 3      | p      | p     | p         | p    | p                 | 3       | 2            | 11    | H      |  |  |  |
| NORTH SLOPE-80058           | 80058   | 5.00   | A                | FS           | 4        | 4         | 3           | H                | C            | p       | p         | p  | 3      | p            | p             | p         | 3      | p      | p     | p         | p    | p                 | 3       | 2            | 11    | H      |  |  |  |
| NORTH SLOPE-80058           | 80058   | 4.60   | A                | FS           | 4        | 4         | 3           | H                | C            | p       | p         | p  | 3      | p            | p             | p         | 3      | p      | p     | p         | p    | p                 | 3       | 2            | 11    | H      |  |  |  |
| NORTH SLOPE-80058           | 80058   | 6.80   | A                | FS           | 4        | 4         | 3           | H                | C            | p       | p         | p  | 3      | p            | p             | p         | 3      | p      | p     | p         | p    | p                 | 3       | 2            | 11    | H      |  |  |  |
| EAST FORK BEAR RIVER        | 80059   | 5.02   | C                | FS           | 4        | 3         | 3           | H                | C            | p       | p         |    | 3      |              |               | 0         |        |        |       |           |      |                   | 0       | 3            | 6     | H      |  |  |  |
| MOFFIT                      | 80060   | 2.50   | L                | FS           | 4        | 2         | 2           | I                | C            |         |           |    | 0      |              |               | 0         |        |        |       |           |      |                   | 0       | 3            | 3     | M      |  |  |  |
| MILL CREEK                  | 80061   | 3.96   | L                | FS           | 4        | 2         | 2           | I                | C            | p       |           |    | 3      |              |               | 0         |        |        |       |           |      |                   | 0       | 3            | 6     | H      |  |  |  |
| MILL CREEK                  | 80061   | 2.07   | L                | FS           | 4        | 3         | 3           | I                | C            | p       |           |    | 3      |              |               | 0         |        |        |       |           |      |                   | 0       | 3            | 6     | H      |  |  |  |
| ELIZABETH MOUNTAIN          | 80062   | 2.10   | L                | FS           | 4        | 2         | 2           | I                | C            | p       |           |    | 3      |              |               | 0         |        |        |       |           |      |                   | 0       | 3            | 6     | H      |  |  |  |
| WEST FORK OF BLACKSFORK     | 80063   | 3.49   | L                | FS           | 4        | 2         | 2           | J                | C            | p       |           |    | 3      |              |               | 0         |        |        |       |           |      |                   | 0       | 3            | 6     | H      |  |  |  |
| WEST FORK OF BLACKSFORK     | 80063   | 3.10   | L                | FS           | 4        | 2         | 2           | I                | C            | p       |           |    | 3      |              |               | 0         |        |        |       |           |      |                   | 0       | 3            | 6     | H      |  |  |  |
| WEST FORK OF BLACKS         | 80063-A | 1.70   | L                | FS           | 4        | 2         | 2           | J                | C            | p       |           |    | 3      |              |               | 0         |        |        |       |           |      |                   | 0       | 3            | 6     | H      |  |  |  |
| MIDDLE FK BLACKS FK 4X4     | 80064   | 1.00   | L                | FS           | 4        | 2         | 2           | J                | C            |         |           |    | 0      | p            |               | 2         |        |        |       |           |      |                   | 0       | 3            | 5     | M      |  |  |  |
| EAST FORK BLACKS FORK       | 80065   | 5.58   | L                | FS           | 4        | 3         | 2           | H                | C            |         |           |    | 0      | p            | p             | p         | 3      | p      | p     | p         |      |                   | 3       | 2            | 8     | H      |  |  |  |
| EAST FORK BLACKS FORK-A     | 80065-A | 0.42   | L                | FS           | 4        | 2         | 2           | I                | C            |         |           |    | 0      | p            | p             | p         | 3      |        |       |           |      |                   | 0       | 3            | 6     | H      |  |  |  |
| TABLE TOP                   | 80067   | 5.80   | L                | FS           | 4        | 2         | 2           | I                | C            | p       |           |    | 3      | p            |               | 2         |        |        |       |           |      |                   | 0       | 3            | 8     | H      |  |  |  |
| N FK MILL CR                | 80068   | 0.70   | L                | FS           | 4        | 1         | 1           | I                | C            |         |           |    | 0      |              |               | 0         |        |        |       |           |      |                   | 0       | 3            | 3     | M      |  |  |  |
| N FK MILL CR                | 80068   | 2.40   | L                | FS           | 4        | 2         | 2           | I                | C            |         |           |    | 0      |              |               | 0         |        |        |       |           |      |                   | 0       | 3            | 3     | M      |  |  |  |
| WHITNEY RESERVOIR           | 80069   | 1.66   | L                | FS           | 4        | 3         | 2           | I                | C            |         |           |    | 0      | p            |               | p         | 3      | p      | p     |           |      |                   | 2       | 2            | 7     | M      |  |  |  |
| LYMAN LAKE                  | 80070   | 0.75   | L                | FS           | 4        | 3         | 3           | I                | C            |         |           | p  | 2      | p            |               | p         | 3      |        |       |           |      |                   | 0       | 3            | 8     | H      |  |  |  |
| YOUTH CAMP                  | 80070-A | 0.35   | L                | FS           | 4        | 3         | 3           | I                | C            |         |           | p  | 2      | p            |               | p         | 3      |        |       |           |      |                   | 0       | 3            | 8     | H      |  |  |  |
| MEADOW CREEK                | 80071   | 3.54   | L                | FS           | 4        | 3         | 3           | I                | C            | p       |           |    | 3      |              |               | 0         |        |        |       |           |      |                   | 0       | 3            | 6     | H      |  |  |  |
| MEADOW CREEK-A              | 80071-A | 0.80   | L                | FS           | 4        | 1         | 1           | I                | C            |         |           |    | 0      |              |               | 0         | p      |        |       |           |      |                   | 3       | 3            | 6     | H      |  |  |  |
| CHINA MEADOWS-80072         | 80072   | 3.00   | C                | FS           | 4        | 3         | 3           | H                | C            |         | p         |    | 2      | p            | p             | p         | 3      |        |       |           |      |                   | 0       | 3            | 8     | H      |  |  |  |
| CHINA MEADOWS-80072         | 80072   | 1.84   | C                | FS           | 4        | 3         | 3           | H                | C            |         | p         |    | 2      | p            | p             | p         | 3      |        |       |           |      |                   | 0       | 3            | 8     | H      |  |  |  |
| BLACKS FORK - CHINA MDW.    | 80073   | 7.80   | C                | FS           | 4        | 3         | 2           | I                | C            |         |           |    | 0      | p            | p             | p         | 3      | p      | p     | p         |      |                   | 3       | 2            | 8     | H      |  |  |  |
| BLACKS FORK - CHINA MDW.    | 80073   | 5.02   | C                | FS           | 4        | 3         | 3           | I                | C            | p       |           |    | 3      | p            | p             | p         | 3      | p      | p     |           | p    | p                 | 3       | 3            | 12    | H      |  |  |  |
| WEST FORK SMITHS FORK-80074 | 80074   | 2.50   | L                | FS           | 4        | 2         | 2           | I                | C            |         |           |    | 0      | s            | p             |           | 2      |        |       |           |      |                   | 0       | 3            | 5     | M      |  |  |  |
| GILBERT CREEK-80075         | 80075   | 3.34   | C                | FS           | 4        | 3         | 3           | H                | C            | p       |           |    | 3      |              |               | 0         |        |        |       |           |      |                   | 0       | 3            | 6     | H      |  |  |  |
| RIDGE ROAD                  | 80076   | 2.21   | L                | FS           | 4        | 2         | 2           | I                | C            |         |           |    | 0      | p            |               | 2         |        |        |       |           |      |                   | 0       | 3            | 5     | M      |  |  |  |
| HENRYS FORK                 | 80077   | 2.82   | C                | FS           | 4        | 3         | 3           | I                | C            | p       | p         |    | 3      |              |               | 0         |        |        |       |           |      |                   | 0       | 3            | 6     | H      |  |  |  |
| HENRYS FORK                 | 80077   | 4.30   | C                | FS           | 4        | 4         | 4           | H                | C            | p       | p         |    | 3      |              |               | 0         |        |        |       |           |      |                   | 0       | 3            | 6     | H      |  |  |  |
| HOOP LAKE                   | 80078   | 3.71   | L                | FS           | 4        | 3         | 3           | I                | C            |         |           | p  | 2      | p            | p             | p         | 3      |        |       |           |      |                   | 0       | 3            | 8     | H      |  |  |  |
| HOOP LAKE CG                | 80079   | 0.85   | L                | FS           | 4        | 3         | 3           | I                | C            |         |           |    | 0      |              |               | p         | 3      |        |       |           |      |                   | 0       | 3            | 6     | H      |  |  |  |
| HOOP LAKE CG-A              | 80079-A | 0.26   | L                | FS           | 4        | 3         | 3           | I                | C            |         |           |    | 0      |              |               | p         | 3      |        |       |           |      |                   | 0       | 3            | 6     | H      |  |  |  |
| HOOP LAKE CG-B              | 80079-B | 0.16   | L                | FS           | 4        | 3         | 3           | I                | C            |         |           |    | 0      |              |               | p         | 3      |        |       |           |      |                   | 0       | 3            | 6     | H      |  |  |  |
| GOLD HILL                   | 80081   | 2.00   | L                | FS           | 4        | 2         | 2           | I                | C            |         |           |    | 0      |              | s             |           | 0      |        |       |           |      |                   | 0       | 3            | 3     | M      |  |  |  |
| H IN T ROCK - HENRYS FK.    | 80082   | 6.39   | C                | FS           | 4        | 3         | 2           | I                | C            |         |           |    | 0      | p            | p             |           | 3      | p      | p     |           | p    | p                 | 3       | 2            | 8     | H      |  |  |  |
| H IN T ROCK - HENRYS FK.    | 80082   | 5.32   | C                | FS           | 4        | 3         | 2           | I                | C            |         |           |    | 0      | p            | p             |           | 3      | p      | p     |           | p    | p                 | 3       | 2            | 8     | H      |  |  |  |
| BEAVER MEADOWS              | 80086   | 4.40   | C                | FS           | 4        | 2         | 2           | I                | C            |         |           | p  | 2      |              | p             |           | 2      |        |       |           |      |                   | 0       | 3            | 7     | H      |  |  |  |
| BEAVER MEADOWS              | 80086   | 2.76   | L                | FS           | 4        | 3         | 3           | I                | C            |         |           | p  | 2      | p            | p             | p         | 3      |        |       |           |      |                   | 0       | 3            | 8     | H      |  |  |  |
| MISTAKE                     | 80087   | 5.59   | L                | FS           | 4        | 3         | 2           | I                | C            |         |           |    | 0      | p            | p             | p         | 3      |        | p     | p         |      |                   | 2       | 2            | 7     | M      |  |  |  |

| Table C.1 - Access       |         |        |                  |              |          |           |             |                  |              |         |           |    |        |              |               |           |        |        |       |           |      |                   |         |              |       |        |  |  |  |
|--------------------------|---------|--------|------------------|--------------|----------|-----------|-------------|------------------|--------------|---------|-----------|----|--------|--------------|---------------|-----------|--------|--------|-------|-----------|------|-------------------|---------|--------------|-------|--------|--|--|--|
| FSR                      | SEGMENT |        | Functional Class | Jurisdiction | District | ML        |             | SERVICE          |              | PRIVATE |           |    |        | PUBLIC       |               |           |        | ADMIN. |       |           |      |                   | OVERALL |              |       |        |  |  |  |
| Name                     | ID      | Length |                  |              |          | Objective | Operational | Level of Service | Service Life | Private | Agreement | SU | Rating | Dev Rec Site | Disp Rec Site | Trailhead | Rating | Admin  | Range | Min Right | Fire | General FS-Timber | Rating  | Connectivity | Value | Rating |  |  |  |
|                          |         |        |                  |              |          |           |             |                  |              |         |           |    |        |              |               |           |        |        |       |           |      |                   |         |              |       |        |  |  |  |
| THUNDERBOLT-80089        | 80089   | 1.70   | L                | FS           | 4        | 2         | 2           | I                | C            |         |           |    | 0      |              | p             |           | 2      |        |       |           |      |                   | 0       | 3            | 5     | M      |  |  |  |
| KABELL RIDGE             | 80091   | 0.87   | L                | FS           | 4        | 3         | 3           | J                | I            |         |           |    | 0      |              |               |           | 0      |        |       |           |      |                   | 0       | 3            | 3     | M      |  |  |  |
| OLD CABIN                | 80093   | 0.10   | L                | FS           | 4        | 2         | 2           | I                | C            |         |           |    | 0      |              | p             |           | 2      |        |       |           |      |                   | 0       | 3            | 5     | M      |  |  |  |
| STEEL CREEK CAMP         | 80095   | 0.10   | L                | FS           | 4        | 2         | 2           | I                | C            |         |           |    | 0      |              | p             |           | 2      |        |       |           |      |                   | 0       | 3            | 5     | M      |  |  |  |
| MILL CITY GOLD HILL CRK  | 80109   | 4.40   | L                | FS           | 4        | 2         | 2           | I                | C            |         |           |    | 0      |              | p             |           | 2      |        |       |           |      |                   | 0       | 3            | 5     | M      |  |  |  |
| WHISKEY CREEK            | 80110   | 2.10   | L                | FS           | 4        | 2         | 2           | I                | C            |         |           |    | 0      |              |               |           | 0      |        |       |           |      |                   | 0       | 3            | 3     | M      |  |  |  |
| CHRISTMAS MDW CG         | 80111   | 0.12   | L                | FS           | 4        | 4         | 3           | I                | C            |         |           |    | 0      | p            |               | p         | 3      |        | p     | p         | p    | p                 | 2       | 2            | 7     | M      |  |  |  |
| SAGE DRAW CUTOFF         | 80112   | 0.98   | L                | FS           | 4        | 2         | 2           | I                | C            |         |           |    | 0      |              |               |           | 0      |        |       |           |      |                   | 0       | 3            | 3     | M      |  |  |  |
| CHRISTMAS MDW REC. RES.  | 80113   | 0.99   | L                | FS           | 4        | 3         | 3           | I                | C            |         |           | p  | 2      |              |               |           | 0      |        |       |           |      |                   | 0       | 3            | 5     | H      |  |  |  |
| SULPHUR C.G.             | 80114   | 0.50   | L                | FS           | 4        | 4         | 3           | I                | C            |         |           |    | 0      |              | p             | 3         |        | p      | p     |           |      |                   | 2       | 2            | 7     | M      |  |  |  |
| SULPHUR C.G              | 80114-A | 0.10   | L                | FS           | 4        | 4         | 3           | I                | C            |         |           |    | 0      |              | p             | 3         |        | p      | p     |           |      |                   | 2       | 2            | 7     | M      |  |  |  |
| BEAVER VIEW CG           | 80115   | 0.41   | L                | FS           | 4        | 4         | 3           | I                | C            |         |           |    | 0      |              | p             | 3         |        | p      | p     |           |      |                   | 2       | 2            | 7     | M      |  |  |  |
| HAYDEN FORK CG           | 80116   | 0.18   | L                | FS           | 4        | 4         | 3           | I                | C            |         |           |    | 0      |              | p             | 3         |        | p      | p     |           |      |                   | 2       | 2            | 7     | M      |  |  |  |
| HAYDEN FORK CG-A         | 80116-A | 0.02   | L                | FS           | 4        | 4         | 3           | I                | C            |         |           |    | 0      |              | p             | 3         |        | p      | p     |           |      |                   | 2       | 2            | 7     | M      |  |  |  |
| STILLWATER CG            | 80117   | 0.48   | L                | FS           | 4        | 4         | 3           | I                | C            |         |           |    | 0      |              | p             | 3         |        | p      | p     |           |      |                   | 2       | 2            | 7     | M      |  |  |  |
| STILLWATER CG-A          | 80117-A | 0.04   | L                | FS           | 4        | 4         | 3           | I                | C            |         |           |    | 0      |              | p             | 3         |        | p      | p     |           |      |                   | 2       | 2            | 7     | M      |  |  |  |
| STILLWATER CG-B          | 80117-B | 0.04   | L                | FS           | 4        | 4         | 3           | I                | C            |         |           |    | 0      |              | p             | 3         |        | p      | p     |           |      |                   | 2       | 2            | 7     | M      |  |  |  |
| STILLWATER CG-C          | 80117-C | 0.10   | L                | FS           | 4        | 4         | 3           | I                | C            |         |           |    | 0      |              | p             | 3         |        | p      | p     |           |      |                   | 2       | 2            | 7     | M      |  |  |  |
| STILLWATER CG-D          | 80117-D | 0.20   | L                | FS           | 4        | 4         | 3           | I                | C            |         |           |    | 0      |              | p             | 3         |        | p      | p     |           |      |                   | 2       | 2            | 7     | M      |  |  |  |
| STILLWATER CG-E          | 80117-E | 0.07   | L                | FS           | 4        | 4         | 3           | I                | C            |         |           |    | 0      |              | p             | 3         |        | p      | p     |           |      |                   | 2       | 2            | 7     | M      |  |  |  |
| MARSH LAKE CG EAST       | 80118   | 0.50   | L                | FS           | 4        | 4         | 3           | I                | C            |         |           |    | 0      |              | p             | 3         |        | p      | p     |           |      |                   | 2       | 2            | 7     | M      |  |  |  |
| GOLDHILL EAST            | 80119   | 0.10   | L                | FS           | 4        | 2         | 2           | J                | C            |         |           |    | 0      |              |               |           | 0      |        |       |           |      |                   | 0       | 3            | 3     | M      |  |  |  |
| LILY LAKE                | 80120   | 3.58   | L                | FS           | 4        | 3         | 2           | I                | C            |         |           | p  | 2      | p            |               | p         | 3      |        |       |           |      |                   | 0       | 2            | 7     | M      |  |  |  |
| EAST FORK CG             | 80121   | 0.20   | L                | FS           | 4        | 3         | 3           | I                | C            |         |           |    | 0      |              |               | p         | 3      |        |       |           |      |                   | 0       | 3            | 6     | H      |  |  |  |
| BEAR RIVER C.G.          | 80122   | 0.22   | L                | FS           | 4        | 3         | 3           | I                | C            |         |           |    | 0      |              |               | p         | 3      |        |       |           |      |                   | 0       | 3            | 6     | H      |  |  |  |
| PHILLIPS-80124           | 80124   | 2.88   | L                | FS           | 4        | 3         | 3           | H                | C            |         |           | p  | 2      | p            |               | p         | 3      |        |       |           |      |                   | 0       | 3            | 8     | H      |  |  |  |
| PHILLIPS-A               | 80124-A | 0.20   | L                | FS           | 4        | 1         | 1           | H                | C            |         |           | p  | 2      |              |               |           | 0      |        | p     |           |      |                   | 2       | 3            | 7     | H      |  |  |  |
| CHINA MEADOW T.H         | 80125   | 0.85   | L                | FS           | 4        | 4         | 3           | I                | C            |         |           |    | 0      | p            | p             | p         | 3      |        | p     | p         |      |                   | 2       | 2            | 7     | M      |  |  |  |
| CHINA MEADOWS T.H-A      | 80125-A | 0.15   | L                | FS           | 4        | 4         | 3           | I                | C            |         |           |    | 0      | p            | p             | p         | 3      |        | p     | p         |      |                   | 2       | 2            | 7     | M      |  |  |  |
| CHINA MEADOWS T.H-B      | 80125-B | 0.10   | L                | FS           | 4        | 4         | 3           | I                | C            |         |           |    | 0      | p            | p             | p         | 3      |        | p     | p         |      |                   | 2       | 2            | 7     | M      |  |  |  |
| BRIDGER LAKE GS          | 80126   | 0.91   | L                | FS           | 4        | 3         | 3           | I                | C            |         | p         |    | 2      |              |               | p         | 3      |        |       |           |      |                   | 0       | 3            | 8     | H      |  |  |  |
| OIL WELL NO 7            | 80127   | 0.60   | L                | FS           | 4        | 2         | 2           | H                | C            | p       |           | p  | 3      |              | s             |           | 0      |        |       | p         |      |                   | 2       | 3            | 8     | H      |  |  |  |
| STATELINE CG             | 80128   | 0.62   | L                | FS           | 4        | 5         | 5           | I                | C            |         |           |    | 0      |              |               | p         | 3      |        |       |           |      |                   | 0       | 3            | 6     | H      |  |  |  |
| STATELINE CG A           | 80128-A | 0.10   | L                | FS           | 4        | 5         | 5           | I                | C            |         |           |    | 0      |              |               | p         | 3      |        |       |           |      |                   | 0       | 3            | 6     | H      |  |  |  |
| STATELINE CG B           | 80128-B | 0.10   | L                | FS           | 4        | 5         | 5           | I                | C            |         |           |    | 0      |              |               | p         | 3      |        |       |           |      |                   | 0       | 3            | 6     | H      |  |  |  |
| STATELINE CG C           | 80128-C | 0.10   | L                | FS           | 4        | 5         | 5           | I                | C            |         |           |    | 0      |              |               | p         | 3      |        |       |           |      |                   | 0       | 3            | 6     | H      |  |  |  |
| STATELINE CG BOAT RAMP   | 80128-D | 0.18   | L                | FS           | 4        | 5         | 5           | I                | C            |         |           |    | 0      |              |               | p         | 3      |        |       |           |      |                   | 0       | 3            | 6     | H      |  |  |  |
| STATELINE DUMP           | 80128-E | 0.10   | L                | FS           | 4        | 5         | 5           | I                | C            |         |           |    | 0      |              |               | p         | 3      |        |       |           |      |                   | 0       | 3            | 6     | H      |  |  |  |
| HOOP LAKE RIDGE          | 80130   | 0.63   | L                | FS           | 4        | 2         | 2           | J                | C            |         |           |    | 0      |              |               |           | 0      | p      |       |           |      |                   | 3       | 3            | 6     | H      |  |  |  |
| RED MOUNTAIN LOOKOUT     | 80132   | 0.40   | L                | FS           | 4        | 2         | 2           | J                | C            |         |           |    | 0      |              | s             |           |        |        |       | p         |      |                   | 2       | 3            | 5     | M      |  |  |  |
| BRIDGER LAKE CG          | 80133   | 0.34   | L                | FS           | 4        | 4         | 4           | I                | C            |         |           |    | 0      |              |               | p         | 3      |        |       |           |      |                   | 0       | 3            | 6     | H      |  |  |  |
| BRIDGER LAKE CG-A        | 80133-A | 0.12   | L                | FS           | 4        | 4         | 4           | I                | C            |         |           |    | 0      |              |               | p         | 3      |        |       |           |      |                   | 0       | 3            | 6     | H      |  |  |  |
| BRIDGER LAKE CG-B        | 80133-B | 0.04   | L                | FS           | 4        | 4         | 4           | I                | C            |         |           |    | 0      |              |               | p         | 3      |        |       |           |      |                   | 0       | 3            | 6     | H      |  |  |  |
| STEEL CREEK              | 80134   | 0.30   | L                | FS           | 4        | 2         | 2           | J                | I            |         |           |    | 0      |              | s             |           | 0      | p      |       |           |      |                   | 3       | 3            | 6     | H      |  |  |  |
| STEEL CREEK A            | 80134-A | 2.60   | L                | FS           | 4        | 1         | 1           | J                | I            |         |           |    | 0      |              |               |           | 0      |        | p     |           |      |                   | 2       | 3            | 5     | M      |  |  |  |
| MOFFIT PASS 4X4          | 80135   | 1.70   | L                | FS           | 4        | 2         | 2           | J                | C            |         |           |    | 0      |              |               |           | 0      |        |       |           |      |                   | 0       | 3            | 3     | M      |  |  |  |
| MOFFIT PASS 4X4-A        | 80135-A | 1.50   | L                | FS           | 4        | 2         | 2           | J                | C            |         |           |    | 0      |              |               |           | 0      |        |       |           |      |                   | 0       | 3            | 3     | M      |  |  |  |
| POND                     | 80139   | 0.10   | L                | FS           | 4        | 2         | 2           | I                | C            |         |           |    | 0      |              | p             |           | 2      |        |       |           |      |                   | 0       | 3            | 5     | M      |  |  |  |
| BRIDGER DISPERSED        | 80140   | 0.10   | L                | FS           | 4        | 2         | 2           | I                | C            |         |           |    | 0      |              | p             |           | 2      |        |       |           |      |                   | 0       | 3            | 5     | M      |  |  |  |
| STATE LINE DAM ACCESS    | 80141   | 0.80   | L                | FS           | 4        | 3         | 3           | J                | C            |         |           |    | 0      |              |               |           | 0      |        |       |           |      |                   | 0       | 3            | 3     | M      |  |  |  |
| U.D.W.R. CABIN           | 80143   | 0.70   | L                | FS           | 4        | 3         | 3           | J                | C            |         |           |    | 0      |              |               |           | 0      |        |       |           |      |                   | 0       | 3            | 3     | M      |  |  |  |
| BATTERY 2                | 80144   | 0.10   | L                | FS           | 4        | 3         | 3           | J                | C            | p       |           | p  | 3      |              |               |           | 0      |        |       |           |      |                   | 0       | 3            | 6     | H      |  |  |  |
| CHRISTMAS MDW. DISPERSED | 80147   | 0.20   | L                | FS           | 4        | 2         | 2           | I                | C            |         |           |    | 0      |              | p             |           | 2      |        |       |           |      |                   | 0       | 3            | 5     | M      |  |  |  |
| DISNEY EAST              | 80148   | 0.10   | L                | FS           | 4        | 2         | 2           | I                | C            |         |           |    | 0      |              |               |           | 0      |        |       |           |      |                   | 0       | 3            | 3     | M      |  |  |  |
| UPPER CHRISTMAS MDW.     | 80149   | 0.20   | L                | FS           | 4        | 2         | 2           | I                | C            |         |           |    | 0      |              |               |           | 0      |        |       |           |      |                   | 0       | 3            | 3     | M      |  |  |  |
| DISNEY WEST              | 80150   | 0.10   | L                | FS           | 4        | 2         | 2           | I                | C            |         |           |    | 0      |              |               |           | 0      |        |       |           |      |                   | 0       | 3            | 3     | M      |  |  |  |
| PUSHOVER                 | 80152   | 1.70   | L                | FS           | 4        | 2         | 2           | I                | C            |         |           |    | 0      |              | p             |           | 2      |        |       |           |      |                   | 0       | 3            | 5     | M      |  |  |  |
| DRY DOLL                 | 80153   | 1.30   | L                | FS           | 4        | 2         | 2           | I                | C            |         |           |    | 0      |              | p             |           | 2      |        |       |           |      |                   | 0       | 3            | 5     | M      |  |  |  |
| DRY DOLL-A               | 80153-A | 0.80   | L                | FS           | 4        | 2         | 2           | I                | C            |         |           |    | 0      |              |               |           | 0      |        |       |           |      |                   | 0       | 3            | 3     | M      |  |  |  |
| PUSH OVER WEST           | 80154   | 2.52   | L                | FS           | 4        | 2         | 2           | I                | C            |         |           |    | 0      |              | p             |           | 2      |        |       |           |      |                   | 0       | 3            | 5     | M      |  |  |  |
| LOUSE CREEK-80155        | 80155   | 1.32   | C                | FS           | 4        | 3         | 3           | H                | C            | p       |           | p  | 3      |              |               |           | 0      |        |       |           |      |                   | 0       | 3            | 6     | H      |  |  |  |
| SULPHUR NORTH            | 80156   | 0.35   | L                | FS           | 4        | 2         | 2           | I                | C            |         |           |    | 0      |              |               |           | 0      |        |       |           |      |                   | 0       | 3            | 3     | M      |  |  |  |
| OIL WELL NO 8            | 80158   | 0.57   | L                | FS           | 4        | 3         | 3           | H                | C            |         |           |    | 0      | p            |               | p         | 3      |        |       |           |      |                   | 0       | 3            | 6     | H      |  |  |  |
| GOLD HILL CORRAL         | 80159   | 0.10   | L                | FS           | 4        | 2         | 2           | I                | C            |         |           |    | 0      |              |               |           | 0      |        |       |           |      |                   | 0       | 3            | 3     | M      |  |  |  |
| GOLD HILL PASS           | 80160   | 4.10   | L                | FS           | 4        | 2         | 2           | I                | C            |         |           |    | 0      |              | p             |           | 2      |        |       |           |      |                   | 0       | 3            | 5     | M      |  |  |  |

| Table C.1 - Access           |         |        |                  |              |          |           |             |                  |              |         |           |    |        |              |               |           |        |        |       |           |      |                   |         |              |       |        |  |  |  |
|------------------------------|---------|--------|------------------|--------------|----------|-----------|-------------|------------------|--------------|---------|-----------|----|--------|--------------|---------------|-----------|--------|--------|-------|-----------|------|-------------------|---------|--------------|-------|--------|--|--|--|
| FSR                          | SEGMENT |        | Functional Class | Jurisdiction | District | ML        |             | SERVICE          |              | PRIVATE |           |    |        | PUBLIC       |               |           |        | ADMIN. |       |           |      |                   | OVERALL |              |       |        |  |  |  |
| Name                         | ID      | Length |                  |              |          | Objective | Operational | Level of Service | Service Life | Private | Agreement | SU | Rating | Dev Rec Site | Disp Rec Site | Trailhead | Rating | Admin  | Range | Min Right | Fire | General FS-Timber | Rating  | Connectivity | Value | Rating |  |  |  |
|                              |         |        |                  |              |          |           |             |                  |              |         |           |    |        |              |               |           |        |        |       |           |      |                   |         |              |       |        |  |  |  |
| GOLD HILL ENCLOSURE NORTH    | 80161   | 0.10   | L                | FS           | 4        | 2         | 2           | I                | C            |         |           |    | 0      |              |               |           | 0      |        |       |           |      |                   | 0       | 3            | 3     | M      |  |  |  |
| OIL WELL NUMBER 4            | 80162   | 0.19   | L                | FS           | 4        | 3         | 3           | H                | C            |         |           | p  | 2      |              |               | p         | 3      |        |       |           |      |                   | 0       | 3            | 8     | H      |  |  |  |
| MILL CITY CREEK SOUTH        | 80163   | 0.10   | L                | FS           | 4        | 2         | 2           | I                | C            |         |           |    | 0      |              |               |           | 0      |        |       |           |      |                   | 0       | 3            | 3     | M      |  |  |  |
| UPPER MIDDLE BEAVER          | 80164   | 1.59   | L                | FS           | 4        | 2         | 2           | I                | C            |         |           |    | 0      | p            | s             |           | 3      |        |       |           |      |                   | 0       | 3            | 6     | H      |  |  |  |
| BEAR RIVER ADM. SITE         | 80172   | 0.18   | L                | FS           | 4        | 5         | 4           | I                | C            |         |           |    | 0      |              |               | p         | 3      |        |       |           |      |                   | 0       | 2            | 5     | M      |  |  |  |
| BEAR RIVER ADM. SITE-A       | 80172-A | 0.10   | L                | FS           | 4        | 4         | 3           | I                | C            |         |           |    | 0      |              |               | p         | 3      |        |       |           |      |                   | 0       | 2            | 5     | M      |  |  |  |
| OIL WELL NUMBER 3            | 80180   | 0.78   | L                | FS           | 4        | 3         | 3           | H                | C            |         |           | p  | 2      |              |               | p         | 3      |        |       |           |      |                   | 0       | 3            | 8     | H      |  |  |  |
| RED FEATHER                  | 80181   | 0.35   | L                | FS           | 4        | 3         | 3           | J                | I            |         |           |    | 0      |              |               |           | 0      |        |       |           |      |                   | 0       | 3            | 3     | M      |  |  |  |
| HEADGATE                     | 80182   | 0.70   | L                | FS           | 4        | 2         | 2           | J                | C            |         |           |    | 0      |              |               |           | 0      | p      | s     |           |      |                   | 3       | 3            | 6     | H      |  |  |  |
| LOST CREEK T S GATED         | 80183   | 2.10   | L                | FS           | 4        | 2         | 2           | J                | I            |         |           |    | 0      |              |               |           | 0      | p      | s     |           |      |                   | 3       | 3            | 6     | H      |  |  |  |
| HENRY'S FK. BDY.             | 80184   | 0.28   | L                | FS           | 4        | 3         | 3           | H                | C            |         |           | p  | 2      | p            |               | p         | 3      |        |       |           |      |                   | 0       | 3            | 8     | H      |  |  |  |
| CHINA MDWS. DISPERSED        | 80185   | 0.30   | L                | FS           | 4        | 2         | 2           | I                | C            |         |           |    | 0      |              | p             |           | 2      |        |       |           |      |                   | 0       | 3            | 5     | M      |  |  |  |
| CHINA MDWS. CG               | 80186   | 0.11   | L                | FS           | 4        | 3         | 3           | I                | C            |         |           |    | 0      |              |               | p         | 3      |        |       |           |      |                   | 0       | 3            | 6     | H      |  |  |  |
| EAST FK. CAMPING 1           | 80187   | 0.10   | L                | FS           | 4        | 2         | 2           | I                | C            |         |           |    | 0      |              |               |           | 0      |        |       |           |      |                   | 0       | 3            | 3     | M      |  |  |  |
| EAST FK. CAMPING 2           | 80188   | 0.10   | L                | FS           | 4        | 2         | 2           | I                | C            |         |           |    | 0      |              |               |           | 0      |        |       |           |      |                   | 0       | 3            | 3     | M      |  |  |  |
| HENRYS FORK HORSEYS          | 80190   | 0.14   | L                | FS           | 4        | 2         | 2           | I                | C            |         |           |    | 0      | s            |               | p         | 3      |        |       |           |      |                   | 0       | 3            | 6     | H      |  |  |  |
| COTTONWOOD CREEK             | 80194   | 0.10   | L                | FS           | 4        | 2         | 2           | J                | C            |         |           |    | 0      | p            |               |           | 3      |        |       |           |      |                   | 0       | 3            | 6     | H      |  |  |  |
| STEEL CREEK PARK GATED       | 80206   | 2.27   | L                | FS           | 4        | 1         | 1           | I                | I            |         |           |    | 0      |              |               |           | 0      | s      | p     |           |      |                   | 2       | 3            | 5     | M      |  |  |  |
| STEEL CREEK PARK GATED       | 80206   | 0.13   | L                | FS           | 4        | 2         | 2           | I                | I            |         |           |    | 0      |              | p             | 2         | 2      | s      | p     |           |      |                   | 2       | 3            | 7     | M      |  |  |  |
| JOHNSON MEADOW               | 80207   | 3.50   | L                | FS           | 4        | 2         | 2           | I                | C            |         |           |    | 0      |              | p             |           | 2      |        |       |           |      |                   | 0       | 3            | 5     | M      |  |  |  |
| HEWINTA ROAD                 | 80209   | 1.10   | L                | FS           | 4        | 2         | 2           | I                | C            |         |           |    | 0      |              | p             |           | 2      |        | s     |           |      |                   | 0       | 3            | 5     | M      |  |  |  |
| MAINTENANCE BUILDING         | 80217   | 0.20   | L                | FS           | 4        | 2         | 2           | J                | C            |         |           |    | 0      |              |               |           | 0      |        |       | p         |      |                   | 2       | 3            | 5     | M      |  |  |  |
| WEST BEAVER TH ACCESS        | 80218   | 0.17   | L                | FS           | 4        | 3         | 3           | I                | C            |         |           |    | 0      | p            | p             | p         | 3      |        |       |           |      |                   | 0       | 3            | 6     | H      |  |  |  |
| QUARTER CORNER LAKE          | 80234   | 0.10   | L                | FS           | 4        | 2         | 2           | I                | C            |         |           |    | 0      |              |               |           | 0      | p      |       |           |      |                   | 3       | 3            | 6     | H      |  |  |  |
| CHRISTMAS MEADOWS TH         | 80248   | 0.22   | L                | FS           | 4        | 4         | 3           | I                | C            |         |           |    | 0      |              |               | P         | 3      |        |       |           |      |                   | 0       | 2            | 5     | M      |  |  |  |
| LITTLE WEST FORK             | 80290   | 1.70   | L                | FS           | 4        | 1         | 1           | I                | I            |         |           |    | 0      |              |               |           | 0      |        |       |           |      |                   | 0       | 3            | 3     | M      |  |  |  |
| SECTION 14                   | 80292   | 0.40   | L                | FS           | 4        | 2         | 2           | I                | C            |         |           |    | 0      |              | p             |           | 2      |        |       |           |      |                   | 0       | 3            | 5     | M      |  |  |  |
| LYM LAKE 4X4                 | 80293   | 3.30   | L                | FS           | 4        | 2         | 2           | J                | C            |         |           |    | 0      |              | p             |           | 2      |        |       |           |      |                   | 0       | 3            | 5     | M      |  |  |  |
| MOSLANDER 4X4                | 80294   | 0.60   | L                | FS           | 4        | 2         | 2           | J                | C            |         |           |    | 0      |              |               |           | 0      |        |       |           |      |                   | 0       | 3            | 3     | M      |  |  |  |
| CARTER CREEK EAST            | 80295   | 3.20   | L                | FS           | 4        | 2         | 2           | I                | C            |         |           |    | 0      |              | s             | s         | 1      |        |       |           | p    |                   | 2       | 3            | 6     | M      |  |  |  |
| MILL CREEK G.S.              | 80296   | 0.22   | L                | FS           | 4        | 3         | 3           | I                | C            |         |           |    | 0      |              |               |           | 0      |        |       |           |      |                   | 0       | 3            | 3     | M      |  |  |  |
| MILL CREEK G.S-A             | 80296-A | 0.25   | L                | FS           | 4        | 3         | 3           | I                | C            |         |           |    | 0      |              |               |           | 0      |        |       |           |      |                   | 0       | 3            | 3     | M      |  |  |  |
| TRAILER PARK                 | 80297   | 0.14   | L                | FS           | 4        | 5         | 3           | I                | C            |         |           |    | 0      |              |               | p         | 3      |        |       |           |      |                   | 0       | 0            | 3     | M      |  |  |  |
| DEADMAN MOUNTAIN             | 80299   | 1.40   | L                | FS           | 4        | 2         | 2           | J                | C            |         |           |    | 0      |              |               |           | 0      |        |       |           |      |                   | 0       | 3            | 3     | M      |  |  |  |
| MCKENZIE CREEK               | 80300   | 1.29   | L                | FS           | 4        | 2         | 2           | I                | C            |         |           |    | 0      |              |               |           | 0      |        |       |           |      |                   | 0       | 3            | 3     | M      |  |  |  |
| HUMPY CREEK GATED            | 80301   | 0.20   | L                | FS           | 4        | 2         | 2           | J                | I            |         |           |    | 0      |              |               |           | 0      |        |       |           |      |                   | 0       | 3            | 3     | M      |  |  |  |
| HUMPY CREEK GATED-A          | 80301-A | 2.07   | L                | FS           | 4        | 2         | 1           | J                | I            |         |           |    | 0      |              |               |           | 0      | p      |       |           |      |                   | 3       | 2            | 5     | M      |  |  |  |
| SECTION 23_1                 | 80302   | 0.10   | L                | FS           | 4        | 2         | 2           | I                | I            |         |           |    | 0      |              | p             |           | 2      |        |       |           |      |                   | 0       | 3            | 5     | M      |  |  |  |
| SEC 23_2                     | 80302-A | 1.60   | L                | FS           | 4        | 1         | 1           | I                | I            |         |           |    | 0      |              |               |           | 0      | p      |       |           |      |                   | 3       | 3            | 6     | H      |  |  |  |
| SEC 24                       | 80302-B | 0.40   | L                | FS           | 4        | 1         | 1           | I                | I            |         |           |    | 0      |              |               |           | 0      | p      |       |           |      |                   | 3       | 3            | 6     | H      |  |  |  |
| SECTION 22                   | 80303   | 0.30   | L                | FS           | 4        | 2         | 2           | I                | C            |         |           |    | 0      |              | p             |           | 2      |        |       |           |      |                   | 0       | 3            | 5     | M      |  |  |  |
| TEAL LAKE EAST               | 80304   | 0.50   | L                | FS           | 4        | 2         | 2           | I                | C            |         |           |    | 0      |              |               |           | 0      |        |       |           |      |                   | 0       | 3            | 3     | M      |  |  |  |
| UPPER PENINSULA ROAD         | 80306   | 0.40   | L                | FS           | 4        | 3         | 3           | I                | C            |         |           | p  | 2      |              | s             |           | 0      |        |       |           |      |                   | 0       | 3            | 5     | H      |  |  |  |
| UPPER PENINSULA ROAD-A       | 80306-A | 3.30   | L                | FS           | 4        | 1         | 1           | I                | I            |         |           | p  | 2      |              |               |           | 0      | p      |       |           |      |                   | 3       | 3            | 8     | H      |  |  |  |
| CUT THROAT                   | 80307   | 3.25   | L                | FS           | 4        | 2         | 2           | I                | C            |         |           | p  | 2      | P            |               |           | 3      |        |       |           |      |                   | 0       | 3            | 8     | H      |  |  |  |
| MEADOW CREEK SOUTH           | 80308   | 0.18   | L                | FS           | 4        | 2         | 2           | J                | C            |         |           |    | 0      |              |               |           | 0      |        |       |           |      |                   | 0       | 3            | 3     | M      |  |  |  |
| MEADOW CREEK SOUTH-A         | 80308-A | 1.11   | L                | FS           | 4        | 1         | 1           | J                | I            |         |           |    | 0      |              |               |           | 0      | p      |       |           |      |                   | 3       | 3            | 6     | H      |  |  |  |
| MEADOW CREEK SOUTH-B         | 80308-B | 0.10   | L                | FS           | 4        | 1         | 1           | J                | I            |         |           |    | 0      |              |               |           | 0      | p      |       |           |      |                   | 3       | 3            | 6     | H      |  |  |  |
| BEAVER LAKE                  | 80309   | 0.30   | L                | FS           | 4        | 2         | 2           | I                | C            |         |           |    | 0      |              | p             |           | 2      |        |       |           |      |                   | 0       | 3            | 5     | M      |  |  |  |
| ROAD HOLLOW                  | 80310   | 3.00   | L                | FS           | 4        | 2         | 2           | I                | C            |         |           |    | 0      |              |               |           | 0      |        |       |           |      |                   | 0       | 3            | 3     | M      |  |  |  |
| COYOTE HOLLOW                | 80311   | 1.00   | L                | FS           | 4        | 2         | 2           | I                | C            |         |           |    | 0      |              |               |           | 0      |        |       |           |      |                   | 0       | 3            | 3     | M      |  |  |  |
| WHITNEY GUARD STATION        | 80312   | 0.10   | L                | FS           | 4        | 2         | 2           | I                | C            |         |           |    | 0      |              | p             |           | 2      |        |       |           |      |                   | 0       | 3            | 5     | M      |  |  |  |
| DISNEY ROAD                  | 80313   | 1.50   | L                | FS           | 4        | 2         | 2           | I                | C            |         |           |    | 0      |              |               |           | 0      |        |       |           |      |                   | 0       | 3            | 3     | M      |  |  |  |
| LITTLE WEST FORK - WEST      | 80314   | 0.70   | L                | FS           | 4        | 1         | 1           | I                | I            |         |           |    | 0      |              |               |           | 0      |        |       |           |      |                   | 0       | 3            | 3     | M      |  |  |  |
| LITTLE WEST FORK - EAST      | 80315   | 0.30   | L                | FS           | 4        | 1         | 1           | I                | I            |         |           |    | 0      |              |               |           | 0      |        |       |           |      |                   | 0       | 3            | 3     | M      |  |  |  |
| CUTTHROAT EAST               | 80317   | 1.30   | L                | FS           | 4        | 2         | 2           | I                | I            |         |           |    | 0      |              |               |           | 0      |        |       |           |      |                   | 0       | 3            | 3     | M      |  |  |  |
| CUTTHROAT SOUTH              | 80318   | 0.20   | L                | FS           | 4        | 2         | 2           | I                | C            |         |           |    | 0      |              |               |           | 0      |        |       |           |      |                   | 0       | 3            | 3     | M      |  |  |  |
| CHRISTMAS TREE               | 80319   | 0.60   | L                | FS           | 4        | 1         | 1           | J                | S            |         |           |    | 0      |              |               |           | 0      |        |       |           |      |                   | 0       | 3            | 3     | M      |  |  |  |
| GRAHAMS RESERVOIR-UT         | 80320   | 0.50   | L                | FS           | 4        | 2         | 2           | J                | C            |         |           |    | 0      |              | p             |           | 2      |        |       |           |      |                   | 0       | 3            | 5     | M      |  |  |  |
| STATELINE EAST               | 80321   | 0.30   | L                | FS           | 4        | 2         | 2           | J                | C            |         |           |    | 0      |              | p             |           | 2      |        |       |           |      |                   | 0       | 3            | 5     | M      |  |  |  |
| CHINA MEADOWS DISPERSED EAST | 80322   | 0.16   | L                | FS           | 4        | 2         | 2           | J                | C            |         |           |    | 0      |              | p             |           | 2      |        |       |           |      |                   | 0       | 3            | 5     | M      |  |  |  |
| WOLVERINE ROAD               | 80323   | 1.33   | L                | FS           | 4        | 3         | 3           | I                | C            |         |           |    | 0      | p            | p             | p         | 3      |        |       |           |      |                   | 0       | 3            | 6     | H      |  |  |  |
| MEADOW CREEK OLD             | 80324   | 1.20   | L                | FS           | 4        | 2         | 2           | I                | C            |         |           |    | 0      |              |               |           | 0      |        |       |           |      |                   | 0       | 3            | 3     | M      |  |  |  |
| WOLVERINE T.H                | 80327   | 0.15   | L                | FS           | 4        | 3         | 3           | I                | C            |         |           |    | 0      |              |               |           | 0      |        |       |           |      |                   | 0       | 3            | 3     | M      |  |  |  |
| SEC 31 DEADMEN               | 80328   | 3.30   | L                | FS           | 4        | 2         | 2           | I                | C            | S       |           |    | 0      |              |               |           | 0      | P      |       |           |      |                   | 3       | 3            | 6     | H      |  |  |  |

| Table C.1 - Access           |         |        |                  |              |          |           |             |                  |              |         |           |    |        |              |               |           |        |        |       |           |      |                   |         |              |       |        |  |  |  |
|------------------------------|---------|--------|------------------|--------------|----------|-----------|-------------|------------------|--------------|---------|-----------|----|--------|--------------|---------------|-----------|--------|--------|-------|-----------|------|-------------------|---------|--------------|-------|--------|--|--|--|
| FSR                          | SEGMENT |        | Functional Class | Jurisdiction | District | ML        |             | SERVICE          |              | PRIVATE |           |    |        | PUBLIC       |               |           |        | ADMIN. |       |           |      |                   | OVERALL |              |       |        |  |  |  |
| Name                         | ID      | Length |                  |              |          | Objective | Operational | Level of Service | Service Life | Private | Agreement | SU | Rating | Dev Rec Site | Disp Rec Site | Trailhead | Rating | Admin  | Range | Min Right | Fire | General FS-Timber | Rating  | Connectivity | Value | Rating |  |  |  |
|                              |         |        |                  |              |          |           |             |                  |              |         |           |    |        |              |               |           |        |        |       |           |      |                   |         |              |       |        |  |  |  |
| SAGE DRAW CONNECTOR          | 80329   | 0.22   | L                | FS           | 4        | 2         | 2           | I                | C            |         |           |    | 0      |              | p             |           | 2      |        |       |           |      |                   | 0       | 3            | 5     | M      |  |  |  |
| DRY POND                     | 80330   | 0.06   | L                | FS           | 4        | 2         | 2           | J                | C            |         |           |    | 0      |              |               |           | 0      |        |       |           |      |                   | 0       | 3            | 3     | M      |  |  |  |
| LILY LAKE YURT               | 80331   | 0.10   | L                | FS           | 4        | 2         | 2           | J                | C            |         |           |    | 0      | p            |               |           | 3      |        |       |           |      |                   | 0       | 3            | 6     | H      |  |  |  |
| BEAR RIVER DISPERSE          | 80332   | 0.05   | L                | FS           | 4        | 2         | 2           | G                | C            |         |           |    | 0      |              |               |           | 0      |        |       |           |      |                   | 0       | 3            | 3     | M      |  |  |  |
| CARTER CREEK WEST            | 80338   | 1.69   | L                | FS           | 4        | 2         | 2           | I                | C            |         |           |    | 0      | p            |               | p         | 3      |        |       |           |      |                   | 0       | 3            | 6     | H      |  |  |  |
| HILL A F B                   | 80339   | 0.20   | L                | FS           | 4        | 3         | 3           | J                | C            |         |           | p  | 2      |              |               | p         | 3      |        |       |           |      |                   | 0       | 3            | 8     | H      |  |  |  |
| HILL A F B -A                | 80339-A | 0.10   | L                | FS           | 4        | 3         | 3           | J                | C            |         |           | p  | 2      |              |               | p         | 3      |        |       |           |      |                   | 0       | 3            | 8     | H      |  |  |  |
| BEAR RIVER RANGER STA.       | 80340   | 0.10   | L                | FS           | 4        | 5         | 5           | I                | C            |         |           | p  | 2      |              |               | p         | 3      |        |       |           |      |                   | 0       | 3            | 8     | H      |  |  |  |
| SAGE DRAW                    | 80341   | 3.90   | L                | FS           | 4        | 2         | 2           | I                | C            | p       |           |    | 3      |              | s             |           | 0      |        |       |           |      |                   | 0       | 3            | 6     | H      |  |  |  |
| CROSS COUNTRY LOOP           | 80342   | 0.14   | L                | FS           | 4        | 3         | 3           | I                | C            |         |           |    | 0      | p            |               | p         | 3      |        |       |           |      |                   | 0       | 3            | 6     | H      |  |  |  |
| TRAILER DUMP                 | 80343   | 0.55   | L                | FS           | 4        | 5         | 5           | H                | C            |         |           |    | 0      |              |               | p         | 3      |        |       |           |      |                   | 0       | 3            | 6     | H      |  |  |  |
| BRUSH CREEK                  | 80345   | 0.10   | L                | FS           | 4        | 2         | 2           | I                | C            |         |           |    | 0      |              |               |           | 0      |        |       |           |      |                   | 0       | 3            | 3     | M      |  |  |  |
| HORSE CREEK                  | 80346   | 0.40   | L                | FS           | 4        | 2         | 2           | I                | C            |         |           |    | 0      |              | p             |           | 2      |        |       |           |      |                   | 0       | 3            | 5     | M      |  |  |  |
| LYMAN LAKE SOUTH             | 80347   | 0.10   | L                | FS           | 4        | 2         | 2           | I                | C            |         |           |    | 0      |              |               |           | 0      |        |       |           |      |                   | 0       | 3            | 3     | M      |  |  |  |
| LYMAN LAKE NORTH             | 80348   | 0.10   | L                | FS           | 4        | 2         | 2           | I                | C            |         |           |    | 0      |              |               |           | 0      |        |       |           |      |                   | 0       | 3            | 3     | M      |  |  |  |
| MILL CREEK BY-PASS           | 80349   | 0.71   | L                | FS           | 4        | 3         | 3           | H                | C            |         |           |    | 0      |              |               |           | 0      | p      | p     | p         |      |                   | 3       | 3            | 6     | H      |  |  |  |
| KELLY ROAD                   | 80359   | 1.06   | L                | FS           | 4        | 2         | 2           | J                | I            |         |           |    | 0      |              |               |           | 0      |        |       | p         |      |                   | 0       | 3            | 3     | M      |  |  |  |
| MILL CREEK WELL              | 80360   | 0.30   | L                | FS           | 4        | 3         | 3           | I                | C            | p       |           |    | 3      |              |               |           | 0      |        |       |           |      |                   | 0       | 3            | 6     | H      |  |  |  |
| EAST FK. BLACKS FK. T.H.     | 80361   | 0.13   | L                | FS           | 4        | 3         | 3           | J                | C            |         |           |    | 0      | p            |               |           | 3      |        |       |           |      |                   | 0       | 3            | 6     | H      |  |  |  |
| EAST FK. BLACKS. FK T.H-LOOP | 80362   | 0.17   | L                | FS           | 4        | 3         | 3           | J                | C            |         |           |    | 0      | p            |               |           | 3      |        |       |           |      |                   | 0       | 3            | 6     | H      |  |  |  |
| DAHLGREEN ROAD               | 80365   | 3.60   | L                | FS           | 4        | 2         | 2           | I                | C            |         |           |    | 0      |              | p             | s         | 2      |        |       |           |      |                   | 0       | 3            | 5     | M      |  |  |  |
| LITTLE GILBERT-80370         | 80370   | 1.16   | L                | FS           | 4        | 2         | 2           | I                | C            |         |           |    | 0      | s            | p             |           | 2      |        |       |           |      |                   | 0       | 3            | 5     | M      |  |  |  |
| BEAR RIVER SNOW PARK         | 80371   | 0.20   | L                | FS           | 4        | 2         | 2           | I                | C            |         |           |    | 0      |              |               |           | 0      |        |       |           |      |                   | 0       | 3            | 3     | M      |  |  |  |
| WRIGHT'S                     | 80372   | 0.05   | L                | FS           | 4        | 2         | 2           | I                | C            |         |           |    | 0      |              |               |           | 0      |        |       |           |      |                   | 0       | 3            | 3     | M      |  |  |  |
| HILLARD CANAL 2              | 80373   | 0.63   | L                | FS           | 4        | 2         | 2           | I                | C            |         |           |    | 0      |              |               |           | 0      |        |       |           |      |                   | 0       | 3            | 3     | M      |  |  |  |
| HILLARD CANAL 3              | 80374   | 0.10   | L                | FS           | 4        | 2         | 2           | I                | C            |         |           |    | 0      |              |               |           | 0      |        |       |           |      |                   | 0       | 3            | 3     | M      |  |  |  |
| HOVARKA CANAL WEST           | 80375   | 0.30   | L                | FS           | 4        | 2         | 2           | I                | C            |         |           |    | 0      |              |               |           | 0      |        |       |           |      |                   | 0       | 3            | 3     | M      |  |  |  |
| HOVARKA CANAL WEST 2         | 80376   | 0.20   | L                | FS           | 4        | 2         | 2           | I                | C            |         |           |    | 0      |              |               |           | 0      |        |       |           |      |                   | 0       | 3            | 3     | M      |  |  |  |
| EAST FORK CUTOFF             | 80377   | 0.30   | L                | FS           | 4        | 2         | 2           | I                | C            |         |           |    | 0      |              |               |           | 0      |        |       |           |      |                   | 0       | 3            | 3     | M      |  |  |  |
| EAST FORK EAST               | 80378   | 0.30   | L                | FS           | 4        | 2         | 2           | I                | C            |         |           |    | 0      |              |               |           | 0      |        |       |           |      |                   | 0       | 3            | 3     | M      |  |  |  |
| TIE HACK WEST                | 80379   | 0.30   | L                | FS           | 4        | 2         | 2           | I                | C            |         |           |    | 0      |              |               |           | 0      |        |       |           |      |                   | 0       | 3            | 3     | M      |  |  |  |
| EAST FK BEAR RIVER FORD      | 80380   | 0.20   | L                | FS           | 4        | 2         | 2           | I                | C            |         |           |    | 0      |              |               |           | 0      |        |       |           |      |                   | 0       | 3            | 3     | M      |  |  |  |
| LAGOON CUTOFF                | 80381   | 0.26   | L                | FS           | 4        | 2         | 2           | I                | C            |         |           |    | 0      |              |               |           | 0      |        |       |           |      |                   | 0       | 3            | 3     | M      |  |  |  |
| LILY LAKE EAST               | 80382   | 0.40   | L                | FS           | 4        | 2         | 2           | I                | C            |         |           |    | 0      |              |               |           | 0      |        |       |           |      |                   | 0       | 3            | 3     | M      |  |  |  |
| LILY LAKE EAST-A             | 80382-A | 0.20   | L                | FS           | 4        | 2         | 2           | I                | C            |         |           |    | 0      |              |               |           | 0      |        |       |           |      |                   | 0       | 3            | 3     | M      |  |  |  |
| LILY LAKE EAST-B             | 80382-B | 0.20   | L                | FS           | 4        | 2         | 2           | I                | C            |         |           |    | 0      |              |               |           | 0      |        |       |           |      |                   | 0       | 3            | 3     | M      |  |  |  |
| LILY LAKE WEST               | 80383   | 0.60   | L                | FS           | 4        | 2         | 2           | I                | C            |         |           |    | 0      |              |               |           | 0      |        |       |           |      |                   | 0       | 3            | 3     | M      |  |  |  |
| STILLWATER BRIDGE            | 80384   | 1.20   | L                | FS           | 4        | 2         | 2           | I                | C            |         |           |    | 0      |              |               |           | 0      |        |       |           |      |                   | 0       | 3            | 3     | M      |  |  |  |
| MCKENZIE PIT                 | 80385   | 0.10   | L                | FS           | 4        | 3         | 3           | J                | C            |         |           |    | 0      |              |               |           | 0      |        |       |           |      |                   | 0       | 3            | 3     | M      |  |  |  |
| ELIZABETH RIDGE NORTH        | 80386   | 0.40   | L                | FS           | 4        | 2         | 2           | I                | C            |         |           |    | 0      |              |               |           | 0      |        |       |           |      |                   | 0       | 3            | 3     | M      |  |  |  |
| LOWER DAHLGREEN              | 80387   | 1.58   | L                | FS           | 4        | 2         | 2           | H                | C            |         |           |    | 0      | p            | p             | p         | 3      |        |       |           |      |                   | 0       | 3            | 6     | H      |  |  |  |
| TIE ROAD GATED               | 80388   | 1.30   | L                | FS           | 4        | 1         | 1           | J                | I            |         |           |    | 0      |              |               |           | 0      | s      |       | p         |      |                   | 2       | 3            | 5     | M      |  |  |  |
| HENRYS FK PARK               | 80389   | 1.30   | L                | FS           | 4        | 2         | 2           | I                | C            |         |           |    | 0      |              | p             |           | 2      |        |       |           |      |                   | 0       | 3            | 5     | M      |  |  |  |
| FISH CREEK                   | 80391   | 0.30   | L                | FS           | 4        | 2         | 2           | I                | C            |         |           |    | 0      |              | p             |           | 2      |        |       |           |      |                   | 0       | 3            | 5     | M      |  |  |  |
| LOWER LITTLE WEST FORK       | 80392   | 1.92   | L                | FS           | 4        | 2         | 2           | I                | C            |         |           |    | 0      |              |               |           | 0      |        |       |           |      |                   | 0       | 3            | 3     | M      |  |  |  |
| STATELINE                    | 80393   | 3.30   | L                | FS           | 4        | 2         | 2           | I                | C            |         |           |    | 0      |              | p             |           | 2      |        |       |           |      |                   | 0       | 3            | 5     | M      |  |  |  |
| LILY LAKE WEST-A             | 80394   | 0.20   | L                | FS           | 4        | 2         | 2           | I                | C            |         |           |    | 0      |              |               |           | 0      |        |       |           |      |                   | 0       | 3            | 3     | M      |  |  |  |
| EAST FORK EAST-A             | 80395   | 0.10   | L                | FS           | 4        | 2         | 2           | I                | C            |         |           |    | 0      |              |               |           | 0      |        |       |           |      |                   | 0       | 3            | 3     | M      |  |  |  |
| COAL MINE HILL               | 80396   | 2.50   | L                | FS           | 4        | 2         | 2           | I                | C            |         |           |    | 0      |              | p             |           | 2      |        |       |           |      |                   | 0       | 3            | 5     | M      |  |  |  |
| QUARTER CORNER T.H           | 80397   | 0.17   | L                | FS           | 4        | 4         | 4           | I                | C            |         |           |    | 0      |              | p             | p         | 3      |        |       |           |      |                   | 0       | 3            | 6     | H      |  |  |  |
| HOOP LAKE PIT                | 80398   | 0.40   | L                | FS           | 4        | 2         | 2           | J                | C            |         |           |    | 0      |              | p             |           | 2      | s      |       |           |      |                   | 0       | 3            | 5     | M      |  |  |  |
| WIDDOP MTN.                  | 80399   | 0.83   | L                | FS           | 4        | 2         | 2           | I                | C            |         |           |    | 0      |              | p             |           | 2      |        | s     |           |      |                   | 0       | 3            | 5     | M      |  |  |  |
| TELEPHONE HOLLOW             | 80400   | 1.60   | L                | FS           | 4        | 2         | 2           | I                | C            |         |           |    | 0      |              | p             |           | 2      |        | s     |           |      |                   | 0       | 3            | 5     | M      |  |  |  |
| BURNTFORK T.H                | 80409   | 0.22   | L                | FS           | 4        | 2         | 2           | I                | C            |         |           |    | 0      |              |               | p         | 3      |        |       |           |      |                   | 0       | 3            | 6     | H      |  |  |  |
| HOOP LAKE T.H                | 80412   | 0.43   | L                | FS           | 4        | 3         | 3           | I                | C            |         |           |    | 0      | p            | p             | p         | 3      |        |       |           |      |                   | 0       | 3            | 6     | H      |  |  |  |
| HENRYS                       | 80432   | 0.50   | L                | FS           | 4        | 1         | 1           | I                | I            |         |           |    | 0      |              | p             |           | 2      | p      |       |           |      |                   | 3       | 3            | 8     | H      |  |  |  |
| HEWINTA JCT. SOUTH           | 80433   | 0.10   | L                | FS           | 4        | 2         | 2           | I                | C            |         |           |    | 0      |              | p             |           | 2      |        |       |           |      |                   | 0       | 3            | 5     | M      |  |  |  |
| HEWINTA JCT.                 | 80438   | 0.10   | L                | FS           | 4        | 2         | 2           | I                | C            |         |           |    | 0      |              | p             |           | 2      |        |       |           |      |                   | 0       | 3            | 5     | M      |  |  |  |
| HIGHLINE T H                 | 80456   | 0.21   | L                | FS           | 4        | 4         | 4           | I                | C            |         |           |    | 0      |              |               |           | 0      | S      |       |           |      |                   | 0       | 3            | 3     | M      |  |  |  |
| HIGHLINE T H-A               | 80456-A | 0.07   | L                | FS           | 4        | 4         | 4           | I                | C            |         |           |    | 0      |              |               |           | 0      | S      |       |           |      |                   | 0       | 3            | 3     | M      |  |  |  |
| DWR CABIN                    | 80458   | 0.11   | L                | FS           | 4        | 3         | 3           | I                | C            |         |           |    | 0      |              |               |           | 0      | S      |       |           |      |                   | 0       | 3            | 3     | M      |  |  |  |
| RUTH LAKE TH                 | 80459   | 0.02   | L                | FS           | 4        | 5         | 5           | I                | C            |         |           |    | 0      | P            |               |           | 3      |        |       |           |      |                   | 0       | 3            | 6     | H      |  |  |  |
| LOST DOG DISPERSE            | 80477   | 0.05   | L                | FS           | 4        | 2         | 2           | I                | C            |         |           |    | 0      |              |               |           | 0      |        |       |           |      |                   | 0       | 3            | 3     | M      |  |  |  |
| HENRY'S FORK TH              | 80501   | 0.10   | L                | FS           | 4        | 4         | 4           | I                | C            |         |           |    | 0      |              |               |           | 0      |        |       |           |      |                   | 0       | 3            | 3     | M      |  |  |  |
| WIDDOP MOUNTAIN              | 80587   | 1.40   | L                | FS           | 4        | 2         | 2           | I                | C            | P       |           | P  | 3      |              | p             |           | 2      |        |       |           |      |                   | 0       | 3            | 8     | H      |  |  |  |



| Table C.1 - Access            |         |        |                  |              |          |           |             |                  |              |         |           |    |        |              |               |           |        |        |       |           |      |                   |         |              |       |        |  |  |  |
|-------------------------------|---------|--------|------------------|--------------|----------|-----------|-------------|------------------|--------------|---------|-----------|----|--------|--------------|---------------|-----------|--------|--------|-------|-----------|------|-------------------|---------|--------------|-------|--------|--|--|--|
| FSR                           | SEGMENT |        | Functional Class | Jurisdiction | District | ML        |             | SERVICE          |              | PRIVATE |           |    |        | PUBLIC       |               |           |        | ADMIN. |       |           |      |                   | OVERALL |              |       |        |  |  |  |
| Name                          | ID      | Length |                  |              |          | Objective | Operational | Level of Service | Service Life | Private | Agreement | SU | Rating | Dev Rec Site | Disp Rec Site | Trailhead | Rating | Admin  | Range | Min Right | Fire | General FS-Timber | Rating  | Connectivity | Value | Rating |  |  |  |
|                               |         |        |                  |              |          |           |             |                  |              |         |           |    |        |              |               |           |        |        |       |           |      |                   |         |              |       |        |  |  |  |
| MIDDLE BEAVER T.H             | 80600   | 0.05   | L                | FS           | 4        | 2         | 2           | I                | C            |         |           |    | 0      |              | s             | p         | 3      |        |       |           |      |                   | 0       | 3            | 6     | H      |  |  |  |
| MARSH LAKE CG WEST            | 80606   | 0.42   | L                | FS           | 4        | 4         | 3           | I                | C            |         |           |    | 0      | P            |               |           | 3      |        | S     |           |      |                   | 0       | 2            | 5     | M      |  |  |  |
| MARSH LAKE CG WEST LOOP A     | 80606-A | 0.10   | L                | FS           | 4        | 4         | 3           | I                | C            |         |           |    | 0      | P            |               |           | 3      |        | S     |           |      |                   | 0       | 2            | 5     | M      |  |  |  |
| MARSH LAKE CG WEST LOOP B     | 80606-B | 0.05   | L                | FS           | 4        | 4         | 3           | I                | C            |         |           |    | 0      | P            |               |           | 3      |        | S     |           |      |                   | 0       | 2            | 5     | M      |  |  |  |
| DRY DAHL SOUTH                | 80608   | 1.66   | L                | FS           | 4        | 2         | 2           | I                | C            |         |           |    | 0      | S            | p             |           | 2      |        | S     |           |      |                   | 0       | 3            | 5     | M      |  |  |  |
| SHELL WELL CAMPS              | 80609   | 0.20   | L                | FS           | 4        | 2         | 2           | I                | C            |         |           |    | 0      | P            | p             |           | 3      |        |       |           |      |                   | 0       | 3            | 6     | H      |  |  |  |
| DRY DAHL - UNIT 5             | 80610   | 0.80   | L                | FS           | 4        | 2         | 2           | I                | C            |         |           |    | 0      | P            | p             |           | 3      |        |       |           |      |                   | 0       | 3            | 6     | H      |  |  |  |
| DRY DOLL CAMP                 | 80611   | 0.20   | L                | FS           | 4        | 2         | 2           | I                | C            |         |           |    | 0      |              | p             | P         | 3      |        |       |           |      |                   | 0       | 3            | 6     | H      |  |  |  |
| BIG MEADOWS T.H               | 80612   | 0.10   | L                | FS           | 4        | 2         | 2           | I                | C            |         |           |    | 0      |              | s             | p         | 3      |        |       |           |      |                   | 0       | 3            | 6     | H      |  |  |  |
| DAHL GREEN SOUTH CAMP         | 80614   | 0.10   | L                | FS           | 4        | 2         | 2           | I                | C            |         |           |    | 0      | P            | p             |           | 3      |        |       |           |      |                   | 0       | 3            | 6     | H      |  |  |  |
| LITTLE LYMAN LAKE CG          | 80635   | 0.15   | L                | FS           | 4        | 3         | 3           | I                | C            |         |           |    | 0      | P            |               |           | 3      |        |       |           |      |                   | 0       | 3            | 6     | H      |  |  |  |
| TEAL LAKE                     | 80636   | 1.20   | L                | FS           | 4        | 2         | 2           | I                | C            |         |           |    | 0      | P            |               |           | 3      |        |       |           |      |                   | 0       | 3            | 6     | H      |  |  |  |
| WHITNEY POINT                 | 80638   | 0.32   | L                | FS           | 4        | 2         | 2           | I                | C            |         |           |    | 0      | P            | p             |           | 3      |        |       |           |      |                   | 0       | 3            | 6     | H      |  |  |  |
| WHITNEY POINT-A               | 80638-A | 0.19   | L                | FS           | 4        | 2         | 2           | I                | C            |         |           |    | 0      | P            | p             |           | 3      |        |       |           |      |                   | 0       | 3            | 6     | H      |  |  |  |
| WHITNEY WEST                  | 80639   | 0.58   | L                | FS           | 4        | 3         | 2           | I                | C            |         |           |    | 0      | P            | p             |           | 3      |        | S     |           |      |                   | 0       | 2            | 5     | M      |  |  |  |
| WHITNEY SOUTH                 | 80640   | 0.07   | L                | FS           | 4        | 2         | 2           | I                | C            |         |           |    | 0      | P            | p             |           | 3      |        |       |           |      |                   | 0       | 3            | 6     | H      |  |  |  |
| WHITNEY NORTH                 | 80641   | 0.23   | L                | FS           | 4        | 3         | 2           | I                | C            |         |           |    | 0      | p            | p             | p         | 3      |        | p     | p         |      |                   | 2       | 2            | 7     | M      |  |  |  |
| SHEEP CAMP                    | 80642   | 0.20   | L                | FS           | 4        | 2         | 2           | I                | C            |         |           |    | 0      |              | p             |           | 2      |        |       |           |      |                   | 0       | 3            | 5     | M      |  |  |  |
| WHITNEY DISPERSED 1           | 80643   | 0.10   | L                | FS           | 4        | 2         | 2           | I                | C            |         |           |    | 0      |              | p             |           | 2      |        |       |           |      |                   | 0       | 3            | 5     | M      |  |  |  |
| WHITNEY RESERVOIR 10          | 80644   | 0.10   | L                | FS           | 4        | 2         | 2           | I                | C            |         |           |    | 0      |              | p             |           | 2      |        |       |           |      |                   | 0       | 3            | 5     | M      |  |  |  |
| WHITNEY RESERVOIR 8           | 80645   | 0.30   | L                | FS           | 4        | 2         | 2           | I                | C            |         |           |    | 0      |              | p             |           | 2      |        | S     |           |      |                   | 0       | 3            | 5     | M      |  |  |  |
| WHITNEY DISPERSED 2           | 80646   | 0.20   | L                | FS           | 4        | 2         | 2           | I                | C            |         |           |    | 0      |              | p             |           | 2      |        |       |           |      |                   | 0       | 3            | 5     | M      |  |  |  |
| WHITNEY RESERVOIR 7           | 80647   | 0.10   | L                | FS           | 4        | 2         | 2           | I                | C            |         |           |    | 0      |              | p             |           | 2      |        |       |           |      |                   | 0       | 3            | 5     | M      |  |  |  |
| MEADOW CREEK EAST             | 80648   | 0.04   | L                | FS           | 4        | 2         | 2           | I                | C            |         |           |    | 0      |              |               |           | 0      |        |       |           |      |                   | 0       | 3            | 3     | M      |  |  |  |
| WHITNEY RESERVOIR 1           | 80649   | 0.20   | L                | FS           | 4        | 2         | 2           | I                | C            |         |           |    | 0      |              | p             |           | 2      |        |       |           |      |                   | 0       | 3            | 5     | M      |  |  |  |
| WHITNEY RESERVOIR 3/4         | 80650   | 0.10   | L                | FS           | 4        | 2         | 2           | I                | C            |         |           |    | 0      | P            | p             |           | 3      |        |       |           |      |                   | 0       | 3            | 6     | H      |  |  |  |
| WHITNEY RESERVOIR-A           | 80650-A | 0.05   | L                | FS           | 4        | 2         | 2           | I                | C            |         |           |    | 0      | P            |               |           | 3      |        |       |           |      |                   | 0       | 3            | 6     | H      |  |  |  |
| WHITNEY RESERVOIR -B          | 80650-B | 0.10   | L                | FS           | 4        | 2         | 2           | I                | C            |         |           |    | 0      | P            |               |           | 3      |        |       |           |      |                   | 0       | 3            | 6     | H      |  |  |  |
| WHITNEY RESERVOIR -C          | 80650-C | 0.15   | L                | FS           | 4        | 2         | 2           | I                | C            |         |           |    | 0      | P            |               |           | 3      |        |       |           |      |                   | 0       | 3            | 6     | H      |  |  |  |
| WHITNEY RESERVOIR -D          | 80650-D | 0.10   | L                | FS           | 4        | 2         | 2           | I                | C            |         |           |    | 0      | P            |               |           | 3      |        |       |           |      |                   | 0       | 3            | 6     | H      |  |  |  |
| WHITNEY RESERVOIR 5           | 80651   | 0.10   | L                | FS           | 4        | 2         | 2           | I                | C            |         |           |    | 0      | P            |               |           | 3      |        |       |           |      |                   | 0       | 3            | 6     | H      |  |  |  |
| WHITNEY RESERVOIR 5-A         | 80651-A | 0.10   | L                | FS           | 4        | 2         | 2           | I                | C            |         |           |    | 0      | P            |               |           | 3      |        |       |           |      |                   | 0       | 3            | 6     | H      |  |  |  |
| ROAD HOLLOW EAST              | 80652   | 0.10   | L                | FS           | 4        | 2         | 2           | I                | C            |         |           |    | 0      |              |               |           | 0      |        |       |           |      |                   | 0       | 3            | 3     | M      |  |  |  |
| COYOTE HOLLOW EAST            | 80653   | 0.20   | L                | FS           | 4        | 2         | 2           | I                | C            |         |           |    | 0      |              |               |           | 0      |        |       |           |      |                   | 0       | 3            | 3     | M      |  |  |  |
| GRAVEL PIT                    | 80654   | 0.15   | L                | FS           | 4        | 2         | 2           | I                | C            |         |           |    | 0      |              | p             |           | 2      |        |       |           |      |                   | 0       | 3            | 5     | M      |  |  |  |
| GRAVEL PIT-80654-A            | 80654-A | 0.35   | L                | FS           | 4        | 2         | 2           | I                | C            |         |           |    | 0      |              | p             |           | 2      |        |       |           |      |                   | 0       | 3            | 5     | M      |  |  |  |
| GRAVEL PIT 80654-B            | 80654-B | 0.10   | L                | FS           | 4        | 2         | 2           | I                | C            |         |           |    | 0      |              | p             |           | 2      |        |       |           |      |                   | 0       | 3            | 5     | M      |  |  |  |
| GRAVEL PIT 80654-C            | 80654-C | 0.30   | L                | FS           | 4        | 2         | 2           | I                | C            |         |           |    | 0      |              | p             |           | 2      |        |       |           |      |                   | 0       | 3            | 5     | M      |  |  |  |
| MILE MARKER 41                | 80655   | 0.48   | L                | FS           | 4        | 2         | 2           | I                | C            |         |           |    | 0      |              |               |           | 0      |        |       |           |      |                   | 0       | 3            | 3     | M      |  |  |  |
| MILE MARKER 41-A              | 80655-A | 0.30   | L                | FS           | 4        | 2         | 2           | I                | C            |         |           |    | 0      |              |               |           | 0      |        |       |           |      |                   | 0       | 3            | 3     | M      |  |  |  |
| MILE MARKER 41-B              | 80655-B | 0.03   | L                | FS           | 4        | 2         | 2           | I                | C            |         |           |    | 0      |              |               |           | 0      |        |       |           |      |                   | 0       | 3            | 3     | M      |  |  |  |
| MILE MARKER 41-C              | 80655-C | 0.05   | L                | FS           | 4        | 2         | 2           | I                | C            |         |           |    | 0      |              |               |           | 0      |        |       |           |      |                   | 0       | 3            | 3     | M      |  |  |  |
| PROSPECT                      | 80656   | 0.60   | L                | FS           | 4        | 2         | 2           | I                | C            |         |           |    | 0      |              |               |           | 0      | p      |       |           |      |                   | 3       | 3            | 6     | H      |  |  |  |
| PROSPECT-A                    | 80656-A | 0.20   | L                | FS           | 4        | 2         | 2           | I                | C            |         |           |    | 0      |              |               |           | 0      |        | p     |           |      |                   | 2       | 3            | 5     | M      |  |  |  |
| WHITNEY CAMP 1                | 80657   | 0.04   | L                | FS           | 4        | 2         | 2           | I                | C            |         |           |    | 0      |              | p             |           | 2      |        |       |           |      |                   | 0       | 3            | 5     | M      |  |  |  |
| WHITNEY CAMP 2                | 80658   | 0.10   | L                | FS           | 4        | 2         | 2           | I                | C            |         |           |    | 0      |              | p             |           | 2      |        |       |           |      |                   | 0       | 3            | 5     | M      |  |  |  |
| WHITNEY MILL CITY JCT. 2      | 80660   | 0.20   | L                | FS           | 4        | 2         | 2           | I                | C            |         |           |    | 0      | P            | p             |           | 3      |        |       |           |      |                   | 0       | 3            | 6     | H      |  |  |  |
| STILLWATER SOUTH              | 80661   | 0.30   | L                | FS           | 4        | 2         | 2           | I                | C            |         |           |    | 0      | P            | p             |           | 3      |        |       |           |      |                   | 0       | 3            | 6     | H      |  |  |  |
| WOLVERINE NORTH               | 80662   | 0.20   | L                | FS           | 4        | 2         | 2           | I                | C            |         |           |    | 0      | P            | p             |           | 3      |        |       |           |      |                   | 0       | 3            | 6     | H      |  |  |  |
| BOY SCOUT                     | 80663   | 0.20   | L                | FS           | 4        | 2         | 2           | I                | C            |         |           |    | 0      | P            |               |           | 3      |        |       |           |      |                   | 0       | 3            | 6     | H      |  |  |  |
| HOLE IN THE ROCK PASTURE      | 80665   | 0.30   | L                | FS           | 4        | 2         | 2           | I                | C            |         |           |    | 0      | P            |               |           | 3      |        | p     |           |      |                   | 2       | 3            | 8     | H      |  |  |  |
| MIDDLE BEAVER DISPERSED       | 80667   | 0.12   | L                | FS           | 4        | 2         | 2           | J                | C            |         |           |    | 0      |              | p             |           | 2      |        |       |           |      |                   | 0       | 3            | 5     | M      |  |  |  |
| WHITNEY MILL CITY JCT.        | 80668   | 0.10   | L                | FS           | 4        | 2         | 2           | I                | C            |         |           |    | 0      |              | p             |           | 2      |        |       |           |      |                   | 0       | 3            | 5     | M      |  |  |  |
| EAST FORK BEAR RIVER TH       | 80669   | 0.10   | L                | FS           | 4        | 2         | 2           | I                | C            |         |           |    | 0      | p            |               |           | 3      |        |       |           |      |                   | 0       | 3            | 6     | H      |  |  |  |
| LOWER MIDDLE BEAVER DISPERSED | 80671   | 0.10   | L                | FS           | 4        | 2         | 2           | J                | C            |         |           |    | 0      | P            |               |           | 3      |        |       |           |      |                   | 0       | 3            | 6     | H      |  |  |  |
| PUSHOVER 78 UNITS 9-8         | 80701   | 1.82   | L                | FS           | 4        | 2         | 2           | I                | C            |         |           |    | 0      |              | p             | s         | 3      |        |       |           |      |                   | 0       | 3            | 6     | H      |  |  |  |
| POISON MNT DISPERSED          | 80703   | 0.30   | L                | FS           | 4        | 2         | 2           | I                | C            |         |           |    | 0      |              | p             |           | 2      |        |       |           |      |                   | 0       | 3            | 5     | M      |  |  |  |
| POISON MTN RIDGE              | 80706   | 3.50   | L                | FS           | 4        | 2         | 2           | I                | C            |         |           |    | 0      |              | s             |           | 0      |        | p     |           |      |                   | 2       | 3            | 5     | M      |  |  |  |
| PHILLIPS WELL NO. 13 GATED    | 80708   | 0.41   | L                | FS           | 4        | 3         | 3           | H                | C            |         |           | p  | 2      |              |               | p         | 3      |        |       |           |      |                   | 0       | 3            | 8     | H      |  |  |  |
| WHISKEY CREEK - FIREWOOD      | 80710   | 0.20   | L                | FS           | 4        | 2         | 2           | I                | C            |         |           |    | 0      |              |               |           | 0      |        |       |           |      |                   | 0       | 3            | 3     | M      |  |  |  |
| WHISKEY CREEK F W 2           | 80711   | 0.50   | L                | FS           | 4        | D         | 2           | I                | C            |         |           |    | 0      |              | P             |           | 2      |        | S     |           | S    | P                 | 2       | 0            | 4     | M      |  |  |  |
| WHISKEY ISLAND LAKE           | 80712   | 0.40   | L                | FS           | 4        | 2         | 2           | I                | C            |         |           |    | 0      |              |               |           | 0      |        |       |           |      |                   | 0       | 3            | 3     | M      |  |  |  |
| WHISKEY CREEK F W 4           | 80713   | 0.20   | L                | FS           | 4        | 2         | 2           | I                | C            |         |           |    | 0      |              |               |           | 0      |        |       |           |      |                   | 0       | 3            | 3     | M      |  |  |  |
| WHISKEY CREEK F W 5           | 80714   | 0.10   | L                | FS           | 4        | 2         | 2           | I                | C            |         |           |    | 0      |              |               |           | 0      |        |       |           |      |                   | 0       | 3            | 3     | M      |  |  |  |
| TIE HACK CABIN                | 80723   | 0.20   | L                | FS           | 4        | 2         | 2           | I                | C            |         |           |    | 0      |              | p             |           | 2      |        |       |           |      |                   | 0       | 3            | 5     | M      |  |  |  |

| Table C.1 - Access             |         |        |                  |              |          |           |             |                  |              |         |           |    |        |              |               |           |        |        |       |           |      |                   |         |              |       |        |  |  |  |
|--------------------------------|---------|--------|------------------|--------------|----------|-----------|-------------|------------------|--------------|---------|-----------|----|--------|--------------|---------------|-----------|--------|--------|-------|-----------|------|-------------------|---------|--------------|-------|--------|--|--|--|
| FSR                            | SEGMENT |        | Functional Class | Jurisdiction | District | ML        |             | SERVICE          |              | PRIVATE |           |    |        | PUBLIC       |               |           |        | ADMIN. |       |           |      |                   | OVERALL |              |       |        |  |  |  |
| Name                           | ID      | Length |                  |              |          | Objective | Operational | Level of Service | Service Life | Private | Agreement | SU | Rating | Dev Rec Site | Disp Rec Site | Trailhead | Rating | Admin  | Range | Min Right | Fire | General FS-Timber | Rating  | Connectivity | Value | Rating |  |  |  |
|                                |         |        |                  |              |          |           |             |                  |              |         |           |    |        |              |               |           |        |        |       |           |      |                   |         |              |       |        |  |  |  |
| WHISKEY CREEK F W 9            | 80726   | 0.20   | L                | FS           | 4        | 2         | 2           | I                | C            |         |           |    | 0      |              |               |           | 0      |        |       |           |      |                   | 0       | 3            | 3     | M      |  |  |  |
| GRAVEL PIT-80731               | 80731   | 0.20   | L                | FS           | 4        | 2         | 2           | I                | C            |         |           |    | 0      |              | p             |           | 2      |        |       |           |      |                   | 0       | 3            | 5     | M      |  |  |  |
| TIE HACK                       | 80737   | 0.30   | L                | FS           | 4        | 2         | 2           | J                | I            |         |           |    | 0      |              |               |           | 0      |        |       |           |      |                   | 0       | 3            | 3     | M      |  |  |  |
| TIE HACK-A                     | 80737-A | 2.80   | L                | FS           | 4        | 1         | 1           | J                | I            |         |           |    | 0      |              |               |           | 0      |        |       |           |      |                   | 0       | 3            | 3     | M      |  |  |  |
| TIE HACK-B                     | 80737-B | 0.30   | L                | FS           | 4        | 2         | 2           | J                | I            |         |           |    | 0      |              |               |           | 0      |        |       |           |      |                   | 0       | 3            | 3     | M      |  |  |  |
| HOVARKA                        | 80738   | 0.75   | L                | FS           | 4        | 2         | 2           | I                | C            |         |           |    | 0      |              |               |           | 0      |        |       |           |      |                   | 0       | 3            | 3     | M      |  |  |  |
| HAVARKA-A                      | 80738-A | 0.10   | L                | FS           | 4        | 2         | 2           | I                | C            |         |           |    | 0      |              |               |           | 0      |        |       |           |      |                   | 0       | 3            | 3     | M      |  |  |  |
| HAVARKA-B                      | 80738-B | 0.15   | L                | FS           | 4        | 2         | 2           | I                | C            |         |           |    | 0      |              |               |           | 0      |        |       |           |      |                   | 0       | 3            | 3     | M      |  |  |  |
| HAVARKA-C                      | 80738-C | 0.10   | L                | FS           | 4        | 2         | 2           | I                | C            |         |           |    | 0      |              |               |           | 0      |        |       |           |      |                   | 0       | 3            | 3     | M      |  |  |  |
| HAVARKA-D                      | 80738-D | 0.10   | L                | FS           | 4        | 2         | 2           | I                | C            |         |           |    | 0      |              |               |           | 0      |        |       |           |      |                   | 0       | 3            | 3     | M      |  |  |  |
| HAVARKA-E                      | 80738-E | 0.10   | L                | FS           | 4        | 2         | 2           | I                | C            |         |           |    | 0      |              |               |           | 0      |        |       |           |      |                   | 0       | 3            | 3     | M      |  |  |  |
| MANOR LANDS                    | 80739   | 0.23   | L                | FS           | 4        | 3         | 3           | H                | C            | p       |           | p  | 3      |              |               |           | 0      |        |       |           |      |                   | 0       | 3            | 6     | H      |  |  |  |
| MANOR LANDS-A                  | 80739-A | 0.17   | L                | FS           | 4        | 3         | 3           | H                | C            | p       |           | p  | 3      |              |               |           | 0      |        |       |           |      |                   | 0       | 3            | 6     | H      |  |  |  |
| LOST DOG                       | 80742   | 0.30   | L                | FS           | 4        | 1         | 1           | J                | I            |         |           |    | 0      |              |               |           | 0      |        |       |           |      |                   | 0       | 3            | 3     | M      |  |  |  |
| GUARD ROAD EAST                | 80743   | 0.72   | L                | FS           | 4        | 1         | 1           | J                | I            |         |           |    | 0      |              |               |           | 0      | p      |       |           |      |                   | 3       | 3            | 6     | H      |  |  |  |
| ELMERS ROAD                    | 80748   | 2.70   | L                | FS           | 4        | 2         | 2           | J                | C            |         |           |    | 0      |              |               |           | 0      |        |       |           |      |                   | 0       | 3            | 3     | M      |  |  |  |
| CACHE CAMP                     | 80800   | 0.10   | L                | FS           | 4        | 2         | 2           | I                | C            |         |           |    | 0      |              | p             |           | 2      |        |       |           |      |                   | 0       | 3            | 5     | M      |  |  |  |
| HUMPY 4X4                      | 80801   | 1.40   | L                | FS           | 4        | 2         | 2           | J                | C            |         |           |    | 0      |              |               |           | 0      |        |       |           |      |                   | 0       | 3            | 3     | M      |  |  |  |
| DEER CREEK FIRE                | 80802   | 0.95   | L                | FS           | 4        | 2         | 2           | J                | C            |         |           |    | 0      |              |               |           | 0      |        |       |           |      |                   | 0       | 3            | 3     | M      |  |  |  |
| DEER CREEK FIRE-A              | 80802-A | 0.15   | L                | FS           | 4        | 2         | 2           | J                | C            |         |           |    | 0      |              |               |           | 0      |        |       |           |      |                   | 0       | 3            | 3     | M      |  |  |  |
| ANCHUTZ                        | 80803   | 0.50   | L                | FS           | 4        | 2         | 2           | J                | C            |         |           |    | 0      |              |               |           | 0      |        |       |           |      |                   | 0       | 3            | 3     | M      |  |  |  |
| UPPER LITTLE WEST FORK         | 80804   | 0.18   | L                | FS           | 4        | 2         | 2           | J                | C            |         |           |    | 0      |              |               |           | 0      |        |       |           |      |                   | 0       | 3            | 3     | M      |  |  |  |
| UPPER LITTLE WEST FORK-A       | 80804-A | 1.50   | L                | FS           | 4        | 2         | 1           | J                | I            |         |           |    | 0      |              | p             |           | 2      |        | S     |           | S    | P                 | 2       | 2            | 6     | M      |  |  |  |
| SAGE DRAW LOOP                 | 84001   | 0.20   | L                | FS           | 4        | 2         | 2           | J                | C            |         |           |    | 0      |              |               |           | 0      |        |       |           |      |                   | 0       | 3            | 3     | M      |  |  |  |
| HILLARD CANAL                  | 84002   | 0.20   | L                | FS           | 4        | 2         | 2           | J                | C            |         |           |    | 0      |              |               |           | 0      |        |       |           |      |                   | 0       | 3            | 3     | M      |  |  |  |
| GARBAGE PIT/3                  | 84005   | 0.30   | L                | FS           | 4        | 2         | 2           | J                | C            |         |           |    | 0      |              |               |           | 0      |        |       |           |      |                   | 0       | 3            | 3     | M      |  |  |  |
| POWERLINE WINTER USE X-COUNTRY | 84008   | 0.50   | L                | FS           | 4        | 2         | 2           | J                | C            |         |           |    | 0      |              |               |           | 0      |        |       |           |      |                   | 0       | 3            | 3     | M      |  |  |  |
| POWERLINE WINTER USE X-CNTRY-A | 84008-A | 0.70   | L                | FS           | 4        | 2         | 2           | J                | C            |         |           |    | 0      |              |               |           | 0      |        |       |           |      |                   | 0       | 3            | 3     | M      |  |  |  |
| DISPOSAL PLANT                 | 84009   | 0.60   | L                | FS           | 4        | 2         | 2           | J                | C            |         |           |    | 0      |              |               |           | 0      |        |       |           |      |                   | 0       | 3            | 3     | M      |  |  |  |
| POWERLINE EAST                 | 84014   | 0.50   | L                | FS           | 4        | 2         | 2           | J                | C            |         |           |    | 0      |              |               |           | 0      |        |       |           |      |                   | 0       | 3            | 3     | M      |  |  |  |
| DEADMAN 2                      | 84032   | 0.20   | L                | FS           | 4        | 2         | 2           | J                | C            |         |           |    | 0      |              |               |           | 0      |        |       |           |      |                   | 0       | 3            | 3     | M      |  |  |  |
| TIE HACK SOUTH                 | 84033   | 0.30   | L                | FS           | 4        | 1         | 1           | J                | C            |         |           |    | 0      |              |               |           | 0      |        |       |           |      |                   | 0       | 3            | 3     | M      |  |  |  |
| TIE HACK NORTH                 | 84034   | 0.40   | L                | FS           | 4        | 1         | 1           | J                | C            |         |           |    | 0      |              |               |           | 0      |        |       |           |      |                   | 0       | 3            | 3     | M      |  |  |  |
| TIE HACK NORTH-A               | 84034-A | 0.30   | L                | FS           | 4        | 1         | 1           | J                | C            |         |           |    | 0      |              |               |           | 0      |        |       |           |      |                   | 0       | 3            | 3     | M      |  |  |  |
| DEADMAN                        | 84036   | 0.40   | L                | FS           | 4        | 2         | 2           | J                | C            |         |           |    | 0      |              |               |           | 0      |        |       |           |      |                   | 0       | 3            | 3     | M      |  |  |  |
| EAST CARTER CREEK 1            | 84037   | 0.10   | L                | FS           | 4        | 2         | 2           | J                | C            |         |           |    | 0      |              |               |           | 0      |        |       |           |      |                   | 0       | 3            | 3     | M      |  |  |  |
| PORCUPINE                      | 84039   | 0.40   | L                | FS           | 4        | 2         | 2           | J                | C            |         |           |    | 0      |              |               |           | 0      |        |       |           |      |                   | 0       | 3            | 3     | M      |  |  |  |
| PORCUPINE 2                    | 84040   | 0.40   | L                | FS           | 4        | 2         | 2           | J                | C            |         |           |    | 0      |              |               |           | 0      |        |       |           |      |                   | 0       | 3            | 3     | M      |  |  |  |
| CARTER CREEK POLE/3            | 84041   | 0.30   | L                | FS           | 4        | 1         | 1           | J                | C            |         |           |    | 0      |              |               |           | 0      |        |       |           |      |                   | 0       | 3            | 3     | M      |  |  |  |
| CARTER CREEK 4                 | 84042   | 0.30   | L                | FS           | 4        | 1         | 1           | J                | C            |         |           |    | 0      |              |               |           | 0      |        |       |           |      |                   | 0       | 3            | 3     | M      |  |  |  |
| CHRISTMAS TREE CK NO.          | 84044   | 0.30   | L                | FS           | 4        | 2         | 2           | J                | C            |         |           |    | 0      |              |               |           | 0      |        |       |           |      |                   | 0       | 3            | 3     | M      |  |  |  |
| CHRISTMAS TREE CK. LOOP        | 84045   | 0.10   | L                | FS           | 4        | 2         | 2           | J                | C            |         |           |    | 0      |              |               |           | 0      |        |       |           |      |                   | 0       | 3            | 3     | M      |  |  |  |
| CHRISTMAS TREE/2               | 84046   | 0.20   | L                | FS           | 4        | 1         | 1           | J                | S            |         |           |    | 0      |              |               |           | 0      |        |       |           |      |                   | 0       | 3            | 3     | M      |  |  |  |
| PLOT CREEK WEST                | 84051   | 0.20   | L                | FS           | 4        | 1         | 1           | J                | C            |         |           |    | 0      |              |               |           | 0      |        |       |           |      |                   | 0       | 3            | 3     | M      |  |  |  |
| SECTION 30/4                   | 84052   | 1.20   | L                | FS           | 4        | 2         | 2           | J                | C            |         |           |    | 0      |              | p             |           | 2      |        |       |           |      |                   | 0       | 3            | 5     | M      |  |  |  |
| DISPERSED SECTION 30           | 84053   | 1.00   | L                | FS           | 4        | 2         | 2           | J                | C            |         |           |    | 0      |              |               |           | 0      |        |       |           |      |                   | 0       | 3            | 3     | M      |  |  |  |
| SEC 30 ACCESS                  | 84054   | 0.70   | L                | FS           | 4        | 2         | 2           | J                | C            |         |           |    | 0      |              |               |           | 0      |        |       |           |      |                   | 0       | 3            | 3     | M      |  |  |  |
| PRIVATE LAND ACCESS SEC 19     | 84055   | 0.10   | L                | FS           | 4        | 2         | 2           | J                | C            |         |           |    | 0      |              | p             |           | 2      |        |       |           |      |                   | 0       | 3            | 5     | M      |  |  |  |
| BURN 2                         | 84057   | 0.90   | L                | FS           | 4        | 1         | 1           | J                | C            |         |           |    | 0      |              | p             |           | 2      |        |       |           |      |                   | 0       | 3            | 5     | M      |  |  |  |
| BURN                           | 84058   | 0.30   | L                | FS           | 4        | 2         | 2           | J                | C            |         |           |    | 0      |              | p             |           | 2      |        |       |           |      |                   | 0       | 3            | 5     | M      |  |  |  |
| MILL CREEK POLE/2              | 84059   | 1.10   | L                | FS           | 4        | 2         | 2           | J                | C            |         |           |    | 0      |              |               |           | 0      |        |       |           |      |                   | 0       | 3            | 3     | M      |  |  |  |
| MILL CREEK POLE/1              | 84060   | 0.20   | L                | FS           | 4        | 2         | 2           | J                | C            |         |           |    | 0      |              |               |           | 0      |        |       |           |      |                   | 0       | 3            | 3     | M      |  |  |  |
| MILL CREEK G S POLE            | 84061   | 0.60   | L                | FS           | 4        | 1         | 1           | J                | C            |         |           |    | 0      |              |               |           | 0      |        |       |           |      |                   | 0       | 3            | 3     | M      |  |  |  |
| SECTION 20/4                   | 84062   | 1.10   | L                | FS           | 4        | 1         | 1           | J                | C            |         |           |    | 0      |              | p             |           | 2      |        |       |           |      |                   | 0       | 3            | 5     | M      |  |  |  |
| SECTION 20/1                   | 84063   | 0.90   | L                | FS           | 4        | 1         | 1           | J                | C            |         |           |    | 0      |              | p             |           | 2      |        |       |           |      |                   | 0       | 3            | 5     | M      |  |  |  |
| SECTION 20/2                   | 84064   | 0.30   | L                | FS           | 4        | 1         | 1           | J                | C            |         |           |    | 0      |              | p             |           | 2      |        |       |           |      |                   | 0       | 3            | 5     | M      |  |  |  |
| MILL CREEK POLE 2              | 84065   | 0.40   | L                | FS           | 4        | 1         | 1           | J                | C            |         |           |    | 0      |              |               |           | 0      |        |       |           |      |                   | 0       | 3            | 3     | M      |  |  |  |
| SECTION 20                     | 84066   | 0.30   | L                | FS           | 4        | 1         | 1           | J                | C            |         |           |    | 0      |              | p             |           | 2      |        |       |           |      |                   | 0       | 3            | 5     | M      |  |  |  |
| SECTION 16/3                   | 84068   | 0.20   | L                | FS           | 4        | 2         | 2           | J                | C            |         |           |    | 0      |              | p             |           | 2      |        |       |           |      |                   | 0       | 3            | 5     | M      |  |  |  |
| SECTION 16/2                   | 84069   | 0.30   | L                | FS           | 4        | 2         | 2           | J                | C            |         |           |    | 0      |              | p             |           | 2      |        |       |           |      |                   | 0       | 3            | 5     | M      |  |  |  |
| SECTION 16/1                   | 84070   | 0.30   | L                | FS           | 4        | 2         | 2           | J                | C            |         |           |    | 0      |              | p             |           | 2      |        |       |           |      |                   | 0       | 3            | 5     | M      |  |  |  |
| MOSLANDER SOUTH                | 84074   | 1.00   | L                | FS           | 4        | 2         | 2           | J                | C            |         |           |    | 0      |              |               |           | 0      |        |       |           |      |                   | 0       | 3            | 3     | M      |  |  |  |
| MOSLANDER SOUTH                | 84074-A | 0.50   | L                | FS           | 4        | 2         | 2           | J                | C            |         |           |    | 0      |              |               |           | 0      |        |       |           |      |                   | 0       | 3            | 3     | M      |  |  |  |
| SECTION 10/2                   | 84075   | 1.60   | L                | FS           | 4        | 2         | 2           | J                | C            |         |           |    | 0      |              | p             |           | 2      |        |       |           |      |                   | 0       | 3            | 5     | M      |  |  |  |
| SECTION 10/1                   | 84076   | 0.80   | L                | FS           | 4        | 2         | 2           | J                | C            |         |           |    | 0      |              | p             |           | 2      |        |       |           |      |                   | 0       | 3            | 5     | M      |  |  |  |

| Table C.1 - Access         |         |        |                  |              |          |           |             |                  |              |         |           |    |        |              |               |           |        |        |       |           |      |                   |         |              |       |        |  |  |  |
|----------------------------|---------|--------|------------------|--------------|----------|-----------|-------------|------------------|--------------|---------|-----------|----|--------|--------------|---------------|-----------|--------|--------|-------|-----------|------|-------------------|---------|--------------|-------|--------|--|--|--|
| FSR                        | SEGMENT |        | Functional Class | Jurisdiction | District | ML        |             | SERVICE          |              | PRIVATE |           |    |        | PUBLIC       |               |           |        | ADMIN. |       |           |      |                   | OVERALL |              |       |        |  |  |  |
| Name                       | ID      | Length |                  |              |          | Objective | Operational | Level of Service | Service Life | Private | Agreement | SU | Rating | Dev Rec Site | Disp Rec Site | Trailhead | Rating | Admin  | Range | Min Right | Fire | General FS-Timber | Rating  | Connectivity | Value | Rating |  |  |  |
|                            |         |        |                  |              |          |           |             |                  |              |         |           |    |        |              |               |           |        |        |       |           |      |                   |         |              |       |        |  |  |  |
| SECTION 10/3               | 84077   | 0.10   | L                | FS           | 4        | 2         | 2           | J                | C            |         |           |    | 0      |              | p             |           | 2      |        |       |           |      |                   | 0       | 3            | 5     | M      |  |  |  |
| FISH LAKE TIMBER           | 84078   | 0.10   | L                | FS           | 4        | 2         | 2           | J                | C            |         |           |    | 0      |              |               |           | 0      |        |       |           |      |                   | 0       | 3            | 3     | M      |  |  |  |
| BRUSH CREEK FUELWOOD       | 84084   | 0.40   | L                | FS           | 4        | 2         | 2           | J                | C            |         |           |    | 0      |              |               |           | 0      |        |       |           |      |                   | 0       | 3            | 3     | M      |  |  |  |
| EAST FK BRIDGE FUELWOOD    | 84085   | 0.30   | L                | FS           | 4        | 2         | 2           | J                | C            |         |           |    | 0      |              | p             |           | 2      |        |       |           |      |                   | 0       | 3            | 5     | M      |  |  |  |
| WEST FORK BRIDGE           | 84086   | 0.14   | L                | FS           | 4        | 2         | 2           | J                | C            |         |           |    | 0      |              | p             |           | 2      |        |       |           |      |                   | 0       | 3            | 5     | M      |  |  |  |
| EAST FORK TIE CABIN        | 84090   | 0.50   | L                | FS           | 4        | 2         | 2           | J                | C            |         |           |    | 0      |              |               |           | 0      |        |       |           |      |                   | 0       | 3            | 3     | M      |  |  |  |
| HEWINTA NORTH              | 84091   | 0.31   | L                | FS           | 4        | 2         | 2           | J                | C            |         |           |    | 0      |              | p             |           | 2      |        |       |           |      |                   | 0       | 3            | 5     | M      |  |  |  |
| HEWINTA SOUTH              | 84092   | 0.10   | L                | FS           | 4        | 2         | 2           | J                | C            |         |           |    | 0      |              | p             |           | 2      |        |       |           |      |                   | 0       | 3            | 5     | M      |  |  |  |
| ROCK QUARRY                | 84093   | 0.10   | L                | FS           | 4        | 2         | 2           | J                | C            |         |           |    | 0      |              |               |           | 0      |        |       |           |      |                   | 0       | 3            | 3     | M      |  |  |  |
| HUMPY CREEK 1              | 84104   | 0.30   | L                | FS           | 4        | 2         | 1           | J                | C            |         |           |    | 0      | P            |               |           | 2      |        | S     |           | S    | P                 | 2       | 2            | 6     | M      |  |  |  |
| WHITNEY SOUTH 1            | 84106   | 0.10   | L                | FS           | 4        | 2         | 2           | J                | C            |         |           |    | 0      |              | p             |           | 2      |        |       |           |      |                   | 0       | 3            | 5     | M      |  |  |  |
| PASS CREEK 2               | 84108   | 0.40   | L                | FS           | 4        | 2         | 2           | J                | C            |         |           |    | 0      |              | p             |           | 2      |        |       |           |      |                   | 0       | 3            | 5     | M      |  |  |  |
| PASS CREEK 3               | 84109   | 0.58   | L                | FS           | 4        | 2         | 2           | J                | C            |         |           |    | 0      |              | p             |           | 2      |        |       |           |      |                   | 0       | 3            | 5     | M      |  |  |  |
| PASS CREEK 4               | 84110   | 0.60   | L                | FS           | 4        | 2         | 2           | J                | C            |         |           |    | 0      |              | p             |           | 2      |        |       |           |      |                   | 0       | 3            | 5     | M      |  |  |  |
| FAT CHANCE EAST            | 84112   | 0.90   | L                | FS           | 4        | 1         | 1           | J                | C            |         |           |    | 0      |              |               |           | 0      |        |       |           |      |                   | 0       | 3            | 3     | M      |  |  |  |
| FAT CHANCE                 | 84113   | 2.00   | L                | FS           | 4        | 1         | 1           | J                | C            |         |           |    | 0      |              |               |           | 0      |        |       |           |      |                   | 0       | 3            | 3     | M      |  |  |  |
| WHITNEY ROAD NORTH         | 84115   | 0.10   | L                | FS           | 4        | 2         | 2           | J                | C            |         |           |    | 0      |              |               |           | 0      |        |       |           |      |                   | 0       | 3            | 3     | M      |  |  |  |
| WHITNEY ROAD CLEAR CUT 2   | 84116   | 0.60   | L                | FS           | 4        | 2         | 2           | J                | C            |         |           |    | 0      |              | p             |           | 2      |        |       |           |      |                   | 0       | 3            | 5     | M      |  |  |  |
| WHITNEY ROAD CLEAR CUT 2-A | 84116-A | 0.10   | L                | FS           | 4        | 2         | 2           | J                | C            |         |           |    | 0      |              |               |           | 0      |        |       |           |      |                   | 0       | 3            | 3     | M      |  |  |  |
| MAIN FORK NO.              | 84119   | 0.80   | L                | FS           | 4        | 1         | 1           | J                | C            |         |           |    | 0      |              |               |           | 0      |        |       |           |      |                   | 0       | 3            | 3     | M      |  |  |  |
| COYOTE HOLLOW NORTH        | 84122   | 0.10   | L                | FS           | 4        | 2         | 2           | J                | C            |         |           |    | 0      |              |               |           | 0      |        |       |           |      |                   | 0       | 3            | 3     | M      |  |  |  |
| STILLWATER EAST            | 84127   | 0.10   | L                | FS           | 4        | 1         | 1           | J                | C            |         |           |    | 0      |              |               |           | 0      | p      |       |           |      |                   | 3       | 3            | 6     | H      |  |  |  |
| WOLVERINE FUELWOOD 1       | 84128   | 0.20   | L                | FS           | 4        | 2         | 2           | J                | C            |         |           |    | 0      | p            |               |           | 3      |        |       |           |      |                   | 0       | 3            | 6     | H      |  |  |  |
| STILLWATER 130             | 84130   | 1.00   | L                | FS           | 4        | 2         | 2           | J                | C            |         |           |    | 0      |              |               |           | 0      |        |       |           |      |                   | 0       | 3            | 3     | M      |  |  |  |
| STILLWATER 131             | 84131   | 0.20   | L                | FS           | 4        | 2         | 2           | J                | C            |         |           |    | 0      |              |               |           | 0      |        |       |           |      |                   | 0       | 3            | 3     | M      |  |  |  |
| STILLWATER 132             | 84132   | 0.10   | L                | FS           | 4        | 2         | 2           | J                | C            |         |           |    | 0      | p            |               |           | 3      |        |       |           |      |                   | 0       | 3            | 6     | H      |  |  |  |
| SIMS CAMP                  | 84136   | 0.10   | L                | FS           | 4        | 1         | 1           | J                | C            |         |           |    | 0      |              |               |           | 0      |        |       |           |      |                   | 0       | 3            | 3     | M      |  |  |  |
| HAYDEN FK. WEST            | 84137   | 0.10   | L                | FS           | 4        | 2         | 2           | J                | C            |         |           |    | 0      |              |               |           | 0      |        |       |           |      |                   | 0       | 3            | 3     | M      |  |  |  |
| WHITNEY FUELWOOD 1         | 84139   | 0.30   | L                | FS           | 4        | 2         | 2           | J                | C            |         |           |    | 0      |              | p             |           | 2      |        |       |           |      |                   | 0       | 3            | 5     | M      |  |  |  |
| MILL CITY CREEK            | 84141   | 0.13   | L                | FS           | 4        | 2         | 2           | J                | C            |         |           |    | 0      |              |               |           | 0      |        |       |           |      |                   | 0       | 3            | 3     | M      |  |  |  |
| MILL CITY CREEK 2          | 84142   | 0.50   | L                | FS           | 4        | 2         | 2           | J                | C            |         |           |    | 0      |              |               |           | 0      |        |       |           |      |                   | 0       | 3            | 3     | M      |  |  |  |
| MILL CITY CREEK 2-A        | 84142-A | 0.10   | L                | FS           | 4        | 2         | 2           | J                | C            |         |           |    | 0      |              |               |           | 0      |        |       |           |      |                   | 0       | 3            | 3     | M      |  |  |  |
| MILL CITY CREEK 2-B        | 84142-B | 0.20   | L                | FS           | 4        | 2         | 2           | J                | C            |         |           |    | 0      |              |               |           | 0      |        |       |           |      |                   | 0       | 3            | 3     | M      |  |  |  |
| ROAD HOLLOW NORTH          | 84143   | 0.30   | L                | FS           | 4        | 2         | 2           | J                | C            |         |           |    | 0      |              |               |           | 0      |        |       |           |      |                   | 0       | 3            | 3     | M      |  |  |  |
| MILL CITY CREEK POLE 1     | 84145   | 0.04   | L                | FS           | 4        | 2         | 2           | J                | C            |         |           |    | 0      |              |               |           | 0      |        |       |           |      |                   | 0       | 3            | 3     | M      |  |  |  |
| MILL CITY CREEK POLE 2     | 84146   | 0.16   | L                | FS           | 4        | 2         | 2           | J                | C            |         |           |    | 0      |              |               |           | 0      |        |       |           |      |                   | 0       | 3            | 3     | M      |  |  |  |
| PENNINSULA - MAIN FORK     | 84151   | 0.30   | L                | FS           | 4        | 1         | 1           | J                | C            |         |           |    | 0      |              |               |           | 0      |        |       |           |      |                   | 0       | 3            | 3     | M      |  |  |  |
| GOLD CREEK                 | 84154   | 0.80   | L                | FS           | 4        | D         | 2           | J                | C            |         |           |    | 0      |              | P             |           | 2      |        | S     |           | S    |                   | 0       | 0            | 2     | L      |  |  |  |
| SEC 14_1                   | 84302   | 1.60   | L                | FS           | 4        | 1         | 1           | I                | C            |         |           |    | 0      |              |               |           | 0      | p      |       |           |      |                   | 3       | 3            | 6     | H      |  |  |  |
| TABLE TOP 1 SEC 22         | 84303   | 1.60   | L                | FS           | 4        | 1         | 1           | I                | C            |         |           |    | 0      |              |               |           | 0      |        |       |           |      |                   | 0       | 3            | 3     | M      |  |  |  |
| TABLE TOP 2 SEC 22         | 84304   | 0.60   | L                | FS           | 4        | 1         | 1           | I                | C            |         |           |    | 0      |              |               |           | 0      |        |       |           |      |                   | 0       | 3            | 3     | M      |  |  |  |
| LOWER PENINSULA            | 84305   | 2.10   | L                | FS           | 4        | 1         | 1           | I                | C            |         |           |    | 0      |              |               |           | 0      |        |       |           |      |                   | 0       | 3            | 3     | M      |  |  |  |
| UPPER PENINSULA SE         | 84306   | 1.20   | L                | FS           | 4        | 1         | 1           | I                | I            |         |           |    | 0      |              |               |           | 0      |        |       |           |      |                   | 0       | 3            | 3     | M      |  |  |  |
| SEC 14_2                   | 84307   | 0.60   | L                | FS           | 4        | 1         | 1           | I                | C            |         |           |    | 0      |              |               |           | 0      | p      |       |           |      |                   | 3       | 3            | 6     | H      |  |  |  |
| SEC 14_3                   | 84307-A | 0.10   | L                | FS           | 4        | 1         | 1           | I                | C            |         |           |    | 0      |              |               |           | 0      | p      |       |           |      |                   | 3       | 3            | 6     | H      |  |  |  |
| BRUSH CREEK SOUTH          | 84308   | 3.15   | L                | FS           | 4        | 1         | 1           | I                | C            |         |           |    | 0      |              |               |           | 0      |        |       |           |      |                   | 0       | 3            | 3     | M      |  |  |  |
| BRUSH CREEK SOUTH-A        | 84308-A | 1.70   | L                | FS           | 4        | 1         | 1           | I                | C            |         |           |    | 0      |              |               |           | 0      | p      |       |           |      |                   | 3       | 3            | 6     | H      |  |  |  |
| SEC 19_1                   | 84309   | 0.40   | L                | FS           | 4        | 1         | 1           | I                | C            |         |           |    | 0      |              |               |           | 0      |        |       |           |      |                   | 0       | 3            | 3     | M      |  |  |  |
| SEC 19_2                   | 84309-A | 0.10   | L                | FS           | 4        | 1         | 1           | I                | C            |         |           |    | 0      |              |               |           | 0      | p      |       |           |      |                   | 3       | 3            | 6     | H      |  |  |  |
| SEC 19                     | 84310   | 0.40   | L                | FS           | 4        | 1         | 1           | I                | C            |         |           |    | 0      |              |               |           | 0      | p      |       |           |      |                   | 3       | 3            | 6     | H      |  |  |  |
| SEC 25_1                   | 84311   | 0.40   | L                | FS           | 4        | 1         | 1           | I                | C            |         |           |    | 0      |              |               |           | 0      | p      |       |           |      |                   | 3       | 3            | 6     | H      |  |  |  |
| SEC 25_2                   | 84312   | 0.20   | L                | FS           | 4        | 1         | 1           | I                | C            |         |           |    | 0      |              |               |           | 0      | p      |       |           |      |                   | 3       | 3            | 6     | H      |  |  |  |
| SEC 25_3                   | 84313   | 0.10   | L                | FS           | 4        | 1         | 1           | I                | C            |         |           |    | 0      |              |               |           | 0      | p      |       |           |      |                   | 3       | 3            | 6     | H      |  |  |  |
| FLAT CART BRIDGE           | 84314   | 0.08   | L                | FS           | 4        | 2         | 2           | I                | C            |         |           |    | 0      |              | p             |           | 2      |        |       |           |      |                   | 0       | 3            | 5     | M      |  |  |  |
| BRUSH CREEK 315            | 84315   | 2.10   | L                | FS           | 4        | 1         | 1           | I                | C            |         |           |    | 0      |              |               |           | 0      |        |       |           |      |                   | 0       | 3            | 3     | M      |  |  |  |
| BRUSH CREEK 316            | 84316   | 0.10   | L                | FS           | 4        | 1         | 1           | I                | C            |         |           |    | 0      |              |               |           | 0      |        |       |           |      |                   | 0       | 3            | 3     | M      |  |  |  |
| BRUSH CREEK 317            | 84317   | 0.30   | L                | FS           | 4        | 1         | 1           | I                | C            |         |           |    | 0      |              |               |           | 0      |        |       |           |      |                   | 0       | 3            | 3     | M      |  |  |  |
| BRUSH CREEK 318            | 84318   | 0.20   | L                | FS           | 4        | 1         | 1           | I                | C            |         |           |    | 0      |              |               |           | 0      |        |       |           |      |                   | 0       | 3            | 3     | M      |  |  |  |
| BRUSH CREEK 319            | 84319   | 0.40   | L                | FS           | 4        | 1         | 1           | I                | C            |         |           |    | 0      |              |               |           | 0      |        |       |           |      |                   | 0       | 3            | 3     | M      |  |  |  |
| BRUSH CREEK 320            | 84320   | 0.30   | L                | FS           | 4        | 1         | 1           | I                | C            |         |           |    | 0      |              |               |           | 0      |        |       |           |      |                   | 0       | 3            | 3     | M      |  |  |  |
| NATALIES                   | 84321   | 0.20   | L                | FS           | 4        | 1         | 1           | I                | C            |         |           |    | 0      |              |               |           | 0      | p      |       |           |      |                   | 3       | 3            | 6     | H      |  |  |  |
| EAST FORK FUELWOOW 3 & 5   | 84716   | 0.20   | L                | FS           | 4        | 2         | 2           | J                | C            |         |           |    | 0      |              |               |           | 0      |        |       |           |      |                   | 0       | 3            | 3     | M      |  |  |  |
| EAST FORK FUELWOOD 5 NORTH | 84717   | 0.20   | L                | FS           | 4        | 2         | 2           | J                | C            |         |           |    | 0      |              |               |           | 0      |        |       |           |      |                   | 0       | 3            | 3     | M      |  |  |  |
| EAST FORK FUELWOOD 5       | 84718   | 0.20   | L                | FS           | 4        | 2         | 2           | J                | C            |         |           |    | 0      |              |               |           | 0      |        |       |           |      |                   | 0       | 3            | 3     | M      |  |  |  |
| EAST FORK FUELWOOD 7       | 84719   | 0.30   | L                | FS           | 4        | 2         | 2           | J                | C            |         |           |    | 0      |              |               |           | 0      |        |       |           |      |                   | 0       | 3            | 3     | M      |  |  |  |

| Table C.1 - Access        |         |         |                  |              |          |           |             |                  |              |         |           |    |        |              |               |           |        |        |       |           |      |                   |         |              |       |        |
|---------------------------|---------|---------|------------------|--------------|----------|-----------|-------------|------------------|--------------|---------|-----------|----|--------|--------------|---------------|-----------|--------|--------|-------|-----------|------|-------------------|---------|--------------|-------|--------|
| FSR                       | SEGMENT |         | Functional Class | Jurisdiction | District | ML        |             | SERVICE          |              | PRIVATE |           |    |        | PUBLIC       |               |           |        | ADMIN. |       |           |      |                   | OVERALL |              |       |        |
|                           | Name    | ID      | Length           |              |          | Objective | Operational | Level of Service | Service Life | Private | Agreement | SU | Rating | Dev Rec Site | Disp Rec Site | Trailhead | Rating | Admin  | Range | Min Right | Fire | General FS-Timber | Rating  | Connectivity | Value | Rating |
| EAST FORK FUELWOOD 10     |         | 84721   | 1.20             | L            | FS       | 4         | 2           | 2                | J            | C       |           |    | 0      |              |               |           | 0      |        |       |           |      |                   | 0       | 3            | 3     | M      |
| EAST FORK F W 3 N         |         | 84727   | 0.20             | L            | FS       | 4         | 2           | 2                | J            | C       |           |    | 0      |              |               |           | 0      |        |       |           |      |                   | 0       | 3            | 3     | M      |
| EAST FORK FUELWOOD 12 NO. |         | 84729   | 0.05             | L            | FS       | 4         | 2           | 2                | J            | C       |           |    | 0      |              |               |           | 0      |        |       |           |      |                   | 0       | 3            | 3     | M      |
| EAST FORK FUELWOOD        |         | 84732   | 0.10             | L            | FS       | 4         | 2           | 2                | J            | C       |           |    | 0      |              |               |           | 0      |        |       |           |      |                   | 0       | 3            | 3     | M      |
| HOVARKA 2                 |         | 84738   | 0.10             | L            | FS       | 4         | 2           | 2                | I            | C       |           |    | 0      |              |               |           | 0      |        |       |           |      |                   | 0       | 3            | 3     | M      |
| LL-A/2                    |         | 85001   | 0.80             | L            | FS       | 4         | 1           | 1                | J            | I       |           |    | 0      |              |               |           | 0      |        |       |           |      |                   | 0       | 3            | 3     | M      |
| LL-B                      |         | 85002   | 0.30             | L            | FS       | 4         | 1           | 1                | J            | I       |           |    | 0      |              |               |           | 0      | p      |       |           |      |                   | 3       | 3            | 6     | H      |
| LL-C/3                    |         | 85003   | 0.10             | L            | FS       | 4         | 2           | 2                | J            | C       |           |    | 0      |              | p             |           | 2      |        | p     |           |      |                   | 0       | 3            | 5     | M      |
| LL-E                      |         | 85006   | 1.27             | L            | FS       | 4         | 1           | 1                | J            | C       |           |    | 0      |              |               |           | 0      | p      | s     |           |      |                   | 3       | 3            | 6     | H      |
| LL-E                      |         | 85006   | 0.40             | L            | FS       | 4         | 2           | 2                | J            | C       |           |    | 0      |              | p             |           | 2      |        | s     |           |      |                   | 0       | 3            | 5     | M      |
| BL-A                      |         | 85008   | 0.60             | L            | FS       | 4         | 2           | 2                | J            | C       |           |    | 0      |              | p             |           | 2      |        |       |           |      |                   | 0       | 3            | 5     | M      |
| BL-B                      |         | 85009   | 0.60             | L            | FS       | 4         | 2           | 2                | J            | C       |           |    | 0      |              | p             |           | 2      |        |       |           |      |                   | 0       | 3            | 5     | M      |
| BL-C/4                    |         | 85010   | 1.05             | L            | FS       | 4         | 1           | 1                | J            | C       |           |    | 0      |              | p             |           | 2      |        |       |           |      |                   | 0       | 3            | 5     | M      |
| BL-C/4                    |         | 85010   | 0.15             | L            | FS       | 4         | 2           | 2                | J            | C       |           |    | 0      |              | p             |           | 2      |        |       |           |      |                   | 0       | 3            | 5     | M      |
| BL                        |         | 85010-A | 0.25             | L            | FS       | 4         | 1           | 1                | J            | C       |           |    | 0      |              |               |           | 0      |        |       |           |      |                   | 0       | 3            | 3     | M      |
| BL/C-1                    |         | 85011   | 0.20             | L            | FS       | 4         | 1           | 1                | J            | C       |           |    | 0      |              | p             |           | 2      |        |       |           |      |                   | 0       | 3            | 5     | M      |
| BL/C2                     |         | 85012   | 0.50             | L            | FS       | 4         | 1           | 1                | J            | C       |           |    | 0      |              | p             |           | 2      |        |       |           |      |                   | 0       | 3            | 5     | M      |
| BL-H                      |         | 85015   | 0.10             | L            | FS       | 4         | 2           | 2                | J            | C       |           |    | 0      |              | p             |           | 2      |        |       |           |      |                   | 0       | 3            | 5     | M      |
| BL-I                      |         | 85016   | 0.10             | L            | FS       | 4         | 2           | 2                | J            | C       |           |    | 0      |              | p             |           | 2      |        |       |           |      |                   | 0       | 3            | 5     | M      |
| BL-L GATED                |         | 85019   | 2.00             | L            | FS       | 4         | 2           | 2                | J            | C       |           |    | 0      |              |               |           | 0      |        |       |           |      |                   | 0       | 3            | 3     | M      |
| BL-M                      |         | 85020   | 0.10             | L            | FS       | 4         | 2           | 2                | J            | C       |           |    | 0      |              | p             |           | 2      |        |       |           |      |                   | 0       | 3            | 5     | M      |
| BL-P                      |         | 85023   | 0.30             | L            | FS       | 4         | 2           | 2                | J            | C       |           |    | 0      |              | p             |           | 2      |        |       |           |      |                   | 0       | 3            | 5     | M      |
| BL-Q                      |         | 85024   | 0.20             | L            | FS       | 4         | 2           | 2                | J            | C       |           |    | 0      |              | p             |           | 2      |        |       |           |      |                   | 0       | 3            | 5     | M      |
| BL-R                      |         | 85025   | 0.50             | L            | FS       | 4         | 2           | 2                | J            | C       |           |    | 0      |              | p             |           | 2      |        |       |           |      |                   | 0       | 3            | 5     | M      |
| BL-U/2                    |         | 85028   | 0.45             | L            | FS       | 4         | 2           | 2                | J            | C       |           |    | 0      |              | p             |           | 2      |        |       |           |      |                   | 0       | 3            | 5     | M      |
| BL-X/2                    |         | 85030   | 0.90             | L            | FS       | 4         | 2           | 2                | J            | C       |           |    | 0      |              | p             |           | 2      |        |       |           |      |                   | 0       | 3            | 5     | M      |
| BL X/2 A                  |         | 85031   | 0.10             | L            | FS       | 4         | 2           | 2                | J            | C       |           |    | 0      |              | p             |           | 2      |        |       |           |      |                   | 0       | 3            | 5     | M      |
| BL-II/3                   |         | 85042   | 0.30             | L            | FS       | 4         | 2           | 2                | J            | C       |           |    | 0      |              | p             |           | 2      |        |       |           |      |                   | 0       | 3            | 5     | M      |
| BL-CC                     |         | 85043   | 0.20             | L            | FS       | 4         | 2           | 2                | J            | C       |           |    | 0      |              | p             |           | 2      |        |       |           |      |                   | 0       | 3            | 5     | M      |
| BL-DD                     |         | 85044   | 0.10             | L            | FS       | 4         | 2           | 2                | J            | C       |           |    | 0      |              | p             |           | 2      |        |       |           |      |                   | 0       | 3            | 5     | M      |
| BL-NN                     |         | 85047   | 0.30             | L            | FS       | 4         | 2           | 1                | J            | C       |           |    | 0      |              | p             |           | 2      |        |       |           |      |                   | 0       | 2            | 4     | M      |
| BL-EEEE/2-85055           |         | 85055   | 0.60             | L            | FS       | 4         | 2           | 2                | J            | C       |           |    | 0      |              | p             |           | 2      |        |       |           |      |                   | 0       | 3            | 5     | M      |
| BL-BB                     |         | 85057   | 0.10             | L            | FS       | 4         | 2           | 2                | J            | C       |           |    | 0      |              | p             |           | 2      |        |       |           |      |                   | 0       | 3            | 5     | M      |
| BL-ZZ                     |         | 85059   | 0.10             | L            | FS       | 4         | 2           | 2                | J            | C       |           |    | 0      |              | p             |           | 2      |        |       |           |      |                   | 0       | 3            | 5     | M      |
| GILBERT MEADOW            |         | 85066   | 0.30             | L            | FS       | 4         | 2           | 2                | J            | C       |           |    | 0      |              | s             |           | 0      | p      |       |           |      |                   | 3       | 3            | 6     | H      |
| GILBERT MEADOW-A          |         | 85066-A | 0.40             | L            | FS       | 4         | 2           | 2                | J            | C       |           |    | 0      |              | s             |           | 0      | p      |       |           |      |                   | 3       | 3            | 6     | H      |
| BL-NNN-85069              |         | 85069   | 0.40             | L            | FS       | 4         | 2           | 2                | J            | C       |           |    | 0      |              | p             |           | 2      |        |       |           |      |                   | 0       | 3            | 5     | M      |
| BL-KKK                    |         | 85070   | 0.20             | L            | FS       | 4         | 2           | 2                | J            | C       |           |    | 0      |              | p             |           | 2      |        |       |           |      |                   | 0       | 3            | 5     | M      |
| BL-LLL                    |         | 85071   | 0.32             | L            | FS       | 4         | 2           | 2                | J            | C       |           |    | 0      |              | p             |           | 2      |        |       |           |      |                   | 0       | 3            | 5     | M      |
| BL-NNN-85073              |         | 85073   | 0.20             | L            | FS       | 4         | 2           | 2                | J            | C       |           |    | 0      |              | p             |           | 2      |        |       |           |      |                   | 0       | 3            | 5     | M      |
| BL-SSS                    |         | 85078   | 0.25             | L            | FS       | 4         | 2           | 2                | J            | C       |           |    | 0      |              | p             |           | 2      |        |       |           |      |                   | 0       | 3            | 5     | M      |
| GP-A                      |         | 85081   | 0.20             | L            | FS       | 4         | 2           | 2                | J            | C       |           |    | 0      |              | p             |           | 2      |        |       |           |      |                   | 0       | 3            | 5     | M      |
| GP-E                      |         | 85085   | 0.20             | L            | FS       | 4         | 2           | 2                | J            | C       |           |    | 0      |              | p             |           | 2      |        |       |           |      |                   | 0       | 3            | 5     | M      |
| GP-V                      |         | 85102   | 0.20             | L            | FS       | 4         | 2           | 2                | J            | C       |           |    | 0      |              | p             |           | 2      |        |       |           |      |                   | 0       | 3            | 5     | M      |
| SAGE PARK SO. CAMP        |         | 85107   | 0.30             | L            | FS       | 4         | 2           | 2                | J            | C       |           |    | 0      |              | p             |           | 2      |        |       |           |      |                   | 0       | 3            | 5     | M      |
| GP-BB                     |         | 85108   | 0.10             | L            | FS       | 4         | 2           | 2                | J            | C       |           |    | 0      |              | p             |           | 2      |        |       |           |      |                   | 0       | 3            | 5     | M      |
| GP-DD                     |         | 85110   | 0.10             | L            | FS       | 4         | 2           | 2                | J            | C       |           |    | 0      |              | p             |           | 2      |        |       |           |      |                   | 0       | 3            | 5     | M      |
| GP-FF                     |         | 85112   | 1.60             | L            | FS       | 4         | 2           | 2                | J            | C       |           |    | 0      |              | p             |           | 2      |        |       |           |      |                   | 0       | 3            | 5     | M      |
| GP-II                     |         | 85115   | 0.50             | L            | FS       | 4         | 2           | 2                | J            | C       |           |    | 0      |              | p             |           | 2      |        | s     |           |      |                   | 0       | 3            | 5     | M      |
| GP-JJ                     |         | 85116   | 0.20             | L            | FS       | 4         | 2           | 2                | J            | C       |           |    | 0      |              | p             |           | 2      |        |       |           |      |                   | 0       | 3            | 5     | M      |
| GP-KK                     |         | 85117   | 0.57             | L            | FS       | 4         | 2           | 2                | J            | C       |           |    | 0      |              | p             |           | 2      |        |       |           |      |                   | 0       | 3            | 5     | M      |
| GP-RR/4                   |         | 85121   | 0.13             | L            | FS       | 4         | 2           | 2                | J            | C       |           |    | 0      |              | p             |           | 2      |        |       |           |      |                   | 0       | 3            | 5     | M      |
| GP-RR/4                   |         | 85121-A | 0.04             | L            | FS       | 4         | 2           | 2                | J            | C       |           |    | 0      |              | p             |           | 2      |        |       |           |      |                   | 0       | 3            | 5     | M      |
| GP-QQ                     |         | 85124   | 0.10             | L            | FS       | 4         | 2           | 2                | J            | C       |           |    | 0      |              |               |           | 0      |        | p     |           |      |                   | 2       | 3            | 5     | M      |
| GP-SS                     |         | 85125   | 0.30             | L            | FS       | 4         | 2           | 2                | J            | C       |           |    | 0      |              | p             |           | 2      |        |       | p         |      |                   | 0       | 3            | 5     | M      |
| GP-TT                     |         | 85126   | 0.20             | L            | FS       | 4         | 2           | 2                | J            | C       |           |    | 0      |              | p             |           | 2      |        |       |           |      |                   | 0       | 3            | 5     | M      |
| GP-UU                     |         | 85127   | 0.50             | L            | FS       | 4         | 2           | 2                | J            | C       |           |    | 0      |              | p             |           | 2      |        |       |           |      |                   | 0       | 3            | 5     | M      |
| GP-VV                     |         | 85128   | 0.60             | L            | FS       | 4         | 2           | 2                | J            | C       |           |    | 0      |              |               |           | 0      |        |       |           |      |                   | 0       | 3            | 3     | M      |
| GP-VV/2                   |         | 85129   | 0.15             | L            | FS       | 4         | 2           | 2                | J            | C       |           |    | 0      |              |               |           | 0      |        |       |           |      |                   | 0       | 3            | 3     | M      |
| GP-YY/2                   |         | 85131   | 0.10             | L            | FS       | 4         | 2           | 2                | J            | C       |           |    | 0      |              |               |           | 0      |        |       |           |      |                   | 0       | 3            | 3     | M      |
| GP YY1                    |         | 85132   | 0.10             | L            | FS       | 4         | 2           | 2                | J            | C       |           |    | 0      |              |               |           | 0      |        |       |           |      |                   | 0       | 3            | 3     | M      |
| GP-BBB                    |         | 85134   | 0.15             | L            | FS       | 4         | 2           | 2                | J            | C       |           |    | 0      |              |               |           | 0      |        |       |           |      |                   | 0       | 3            | 3     | M      |
| GP-CCC                    |         | 85135   | 0.30             | L            | FS       | 4         | 2           | 2                | J            | C       |           |    | 0      |              |               |           | 0      |        |       |           |      |                   | 0       | 3            | 3     | M      |
| GP-FFF/2                  |         | 85138   | 0.09             | L            | FS       | 4         | 2           | 2                | J            | C       |           |    | 0      |              |               |           | 0      |        |       |           |      |                   | 0       | 3            | 3     | M      |
| GP-HHH                    |         | 85140   | 0.20             | L            | FS       | 4         | 2           | 2                | J            | C       |           |    | 0      |              |               |           | 0      |        |       |           |      |                   | 0       | 3            | 3     | M      |

| Table C.1 - Access |         |         |           |                  |              |          |             |                  |              |         |           |    |        |              |               |           |        |       |       |           |      |              |                   |        |       |        |
|--------------------|---------|---------|-----------|------------------|--------------|----------|-------------|------------------|--------------|---------|-----------|----|--------|--------------|---------------|-----------|--------|-------|-------|-----------|------|--------------|-------------------|--------|-------|--------|
| FSR                |         | SEGMENT |           | Functional Class | Jurisdiction | District | ML          |                  | SERVICE      |         | PRIVATE   |    |        | PUBLIC       |               |           | ADMIN. |       |       |           |      | Connectivity | OVERALL           |        |       |        |
| Name               | ID      | Length  | Objective |                  |              |          | Operational | Level of Service | Service Life | Private | Agreement | SU | Rating | Dev Rec Site | Disp Rec Site | Trailhead | Rating | Admin | Range | Min Right | Fire |              | General FS-Timber | Rating | Value | Rating |
|                    |         |         |           |                  |              |          |             |                  |              |         |           |    |        |              |               |           |        |       |       |           |      |              |                   |        |       |        |
| GP-PPP             | 85148   | 0.10    | L         | FS               | 4            | 2        | 2           | J                | C            |         |           |    |        |              | 0             |           |        |       |       |           | 0    | 3            | 3                 | M      |       |        |
| POISON 4X4         | 85155   | 0.20    | L         | FS               | 4            | 2        | 2           | J                | C            |         |           |    |        |              | 0             |           |        |       |       |           | 0    | 3            | 3                 | M      |       |        |
| POISON 4X4-A       | 85155-A | 0.10    | L         | FS               | 4            | 2        | 2           | J                | C            |         |           |    | p      |              | 2             |           |        |       |       |           | 0    | 3            | 5                 | M      |       |        |
| GP-ZZZ             | 85157   | 0.20    | L         | FS               | 4            | 1        | 1           | J                | C            |         |           |    | p      |              | 2             |           |        |       |       |           | 0    | 3            | 5                 | M      |       |        |
| HITR-C             | 85162   | 0.60    | L         | FS               | 4            | 2        | 2           | J                | C            |         |           |    |        |              | 0             |           |        |       |       |           | 0    | 3            | 3                 | M      |       |        |
| HITR-A             | 85162-A | 0.13    | L         | FS               | 4            | 2        | 2           | J                | C            |         |           |    | p      |              | 2             |           | s      |       |       |           | 0    | 3            | 5                 | M      |       |        |
| HITR-J             | 85169   | 0.10    | L         | FS               | 4            | 2        | 2           | J                | C            |         |           |    |        |              | 0             |           |        |       |       |           | 0    | 3            | 3                 | M      |       |        |
| BEAVER DISPERSED   | 85173   | 0.35    | L         | FS               | 4            | 2        | 2           | J                | C            |         |           |    |        |              | 0             |           |        |       |       |           | 0    | 3            | 3                 | M      |       |        |
| BEAVER DISPERSED-A | 85173-A | 0.48    | L         | FS               | 4            | 2        | 2           | J                | C            |         |           |    | p      |              | 2             |           | s      |       |       |           | 0    | 3            | 5                 | M      |       |        |
| HITR-180           | 85180   | 1.20    | L         | FS               | 4            | 2        | 2           | J                | C            |         |           |    |        |              | 0             |           |        |       |       |           | 0    | 3            | 3                 | M      |       |        |
| HITR-W             | 85182   | 0.20    | L         | FS               | 4            | 2        | 2           | J                | C            |         |           |    |        |              | 0             |           |        |       |       |           | 0    | 3            | 3                 | M      |       |        |
| HITR-X/4           | 85183   | 0.43    | L         | FS               | 4            | 2        | 1           | J                | C            |         |           |    | p      |              | 2             |           |        |       |       |           | 0    | 2            | 4                 | M      |       |        |
| HITR-X/4           | 85183   | 1.22    | L         | FS               | 4            | 2        | 2           | J                | C            |         |           |    |        |              | 0             |           |        |       |       |           | 0    | 3            | 3                 | M      |       |        |
| HITR-X/4           | 85183   | 0.30    | L         | FS               | 4            | 2        | 2           | J                | C            |         |           |    |        |              | 0             |           |        |       |       |           | 0    | 3            | 3                 | M      |       |        |
| COLE MINE HLL BURN | 85183-A | 0.23    | L         | FS               | 4            | 2        | 2           | J                | C            |         |           |    | p      |              | 2             |           |        |       |       |           | 0    | 3            | 5                 | M      |       |        |
| HL-186             | 85186   | 0.30    | L         | FS               | 4            | 2        | 2           | J                | C            |         |           |    |        |              | 0             |           |        |       |       |           | 0    | 3            | 3                 | M      |       |        |
| HL-C               | 85187   | 0.90    | L         | FS               | 4            | 2        | 2           | J                | C            |         |           |    |        |              | 0             |           |        |       |       |           | 0    | 3            | 3                 | M      |       |        |
| HL-188             | 85188   | 0.30    | L         | FS               | 4            | 2        | 2           | J                | C            |         |           |    |        |              | 0             |           |        |       |       |           | 0    | 3            | 3                 | M      |       |        |
| HL-E/2             | 85189   | 0.20    | L         | FS               | 4            | 2        | 2           | J                | C            |         |           |    |        |              | 0             |           |        |       |       |           | 0    | 3            | 3                 | M      |       |        |
| HL-F/2             | 85190   | 2.20    | L         | FS               | 4            | 2        | 2           | J                | C            |         |           |    |        |              | 0             |           |        |       |       |           | 0    | 3            | 3                 | M      |       |        |
| HL-191             | 85191   | 0.20    | L         | FS               | 4            | 2        | 2           | J                | C            |         |           |    |        |              | 0             |           |        |       |       |           | 0    | 3            | 3                 | M      |       |        |
| HL-H/2             | 85192   | 2.20    | L         | FS               | 4            | 2        | 2           | J                | C            |         |           |    |        |              | 0             |           |        |       |       |           | 0    | 3            | 3                 | M      |       |        |
| HL-193             | 85193   | 0.40    | L         | FS               | 4            | 2        | 2           | J                | C            |         |           |    |        |              | 0             |           |        |       |       |           | 0    | 3            | 3                 | M      |       |        |
| HL-J               | 85194   | 1.10    | L         | FS               | 4            | 2        | 2           | J                | C            |         |           |    |        |              | 0             |           |        |       |       |           | 0    | 3            | 3                 | M      |       |        |
| HL-K               | 85195   | 0.26    | L         | FS               | 4            | 2        | 2           | J                | C            |         |           |    |        |              | 0             |           |        |       |       |           | 0    | 3            | 3                 | M      |       |        |
| HL-L               | 85196   | 3.10    | L         | FS               | 4            | 2        | 2           | J                | C            | p       |           |    | s      |              | 0             |           |        |       |       |           | 0    | 3            | 6                 | H      |       |        |
| HL-N               | 85198   | 0.20    | L         | FS               | 4            | 2        | 2           | J                | C            |         |           |    |        |              |               |           |        |       |       |           |      |              |                   |        |       |        |

| Table C.1 - Access           |         |        |                  |              |          |           |             |                  |              |         |           |    |        |              |               |           |        |        |       |           |      |                   |         |              |       |        |  |  |  |  |
|------------------------------|---------|--------|------------------|--------------|----------|-----------|-------------|------------------|--------------|---------|-----------|----|--------|--------------|---------------|-----------|--------|--------|-------|-----------|------|-------------------|---------|--------------|-------|--------|--|--|--|--|
| FSR                          | SEGMENT | Length | Functional Class | Jurisdiction | District | ML        |             | SERVICE          |              | PRIVATE |           |    |        | PUBLIC       |               |           |        | ADMIN. |       |           |      |                   | OVERALL |              |       |        |  |  |  |  |
| Name                         | ID      |        |                  |              |          | Objective | Operational | Level of Service | Service Life | Private | Agreement | SU | Rating | Dev Rec Site | Disp Rec Site | Trailhead | Rating | Admin  | Range | Min Right | Fire | General FS-Timber | Rating  | Connectivity | Value | Rating |  |  |  |  |
|                              |         |        |                  |              |          |           |             |                  |              |         |           |    |        |              |               |           |        |        |       |           |      |                   |         |              |       |        |  |  |  |  |
| CURTIS RIDGE                 | 20059   | 0.08   | C                | FS           | 6        | 3         | 3           | I                | C            |         |           |    | 0      | p            |               |           | 2      | p      | p     | p         | p    | 2                 | 3       | 7            | M     |        |  |  |  |  |
| CURTIS RIDGE                 | 20059   | 0.30   | C                | FS           | 6        | 3         | 3           | I                | C            |         |           |    | 0      | p            |               |           | 2      | p      | p     | p         | p    | 2                 | 3       | 7            | M     |        |  |  |  |  |
| CURTIS RIDGE                 | 20059   | 2.36   | C                | FS           | 6        | 3         | 3           | I                | C            |         |           |    | 0      | p            |               |           | 2      | p      | p     | p         | p    | 2                 | 3       | 7            | M     |        |  |  |  |  |
| CURTIS RIDGE                 | 20059   | 5.19   | C                | FS           | 6        | 3         | 3           | I                | C            |         |           |    | 0      | p            |               |           | 2      | p      | p     | p         | p    | 2                 | 3       | 7            | M     |        |  |  |  |  |
| CURTIS RIDGE                 | 20059   | 0.62   | C                | FS           | 6        | 3         | 3           | I                | C            |         |           |    | 0      | p            |               |           | 2      | p      | p     | p         | p    | 2                 | 3       | 7            | M     |        |  |  |  |  |
| CURTIS RIDGE                 | 20059   | 1.68   | C                | FS           | 6        | 3         | 3           | I                | C            |         |           |    | 0      | p            |               |           | 2      | p      | p     | p         | p    | 2                 | 3       | 7            | M     |        |  |  |  |  |
| ROCK CREEK-20060             | 20060   | 3.27   | C                | FS           | 6        | 2         | 2           | I                | C            |         |           |    | 0      | p            |               |           | 2      | s      | s     | s         | s    | 1                 | 3       | 6            | M     |        |  |  |  |  |
| ROCK CREEK-20060             | 20060   | 0.42   | C                | FS           | 6        | 2         | 2           | I                | C            |         |           |    | 0      | p            |               |           | 2      | s      | s     | s         | s    | 1                 | 3       | 6            | M     |        |  |  |  |  |
| ROCK CREEK-20060             | 20060   | 2.51   | C                | FS           | 6        | 3         | 3           | I                | C            |         |           |    | 0      | p            |               |           | 2      | p      | p     | p         | p    | 2                 | 3       | 7            | M     |        |  |  |  |  |
| OLD CANYON                   | 20061   | 3.44   | C                | FS           | 6        | 3         | 3           | I                | C            |         |           |    | 0      | p            |               |           | 2      | p      | p     | p         | p    | 2                 | 3       | 7            | M     |        |  |  |  |  |
| OLD CANYON                   | 20061   | 1.78   | C                | FS           | 6        | 3         | 3           | I                | C            |         |           |    | 0      | p            |               |           | 2      | p      | p     | p         | p    | 2                 | 3       | 7            | M     |        |  |  |  |  |
| PUMP HOUSE GATED             | 20062   | 0.60   | L                | FS           | 6        | 2         | 2           | J                | C            | p       |           |    | 3      |              |               |           | 0      | p      |       | p         |      | 3                 | 3       | 9            | H     |        |  |  |  |  |
| MONTE CRISTO G. S.           | 20063   | 0.20   | L                | FS           | 6        | 2         | 2           | I                | C            |         |           |    | 0      |              |               |           | 0      | p      |       | p         |      | 3                 | 3       | 6            | H     |        |  |  |  |  |
| MONTE CRISTO G. S.           | 20063   | 0.10   | L                | FS           | 6        | 4         | 4           | I                | C            |         |           |    | 0      |              |               |           | 0      | p      |       | p         |      | 3                 | 3       | 6            | H     |        |  |  |  |  |
| MONTE CRISTO C G             | 20064   | 0.63   | L                | FS           | 6        | 5         | 4           | I                | C            |         |           | p  | 2      | p            |               |           | 3      |        |       | p         |      | 2                 | 2       | 9            | H     |        |  |  |  |  |
| MONTE CRISTO C G-A           | 20064-A | 0.13   | L                | FS           | 6        | 5         | 4           | I                | C            |         |           | p  | 2      | p            |               |           | 3      |        |       | p         |      | 2                 | 2       | 9            | H     |        |  |  |  |  |
| MONTE CRISTO C G-B           | 20064-B | 0.19   | L                | FS           | 6        | 5         | 4           | I                | C            |         |           | p  | 2      | p            |               |           | 3      |        |       | p         |      | 2                 | 2       | 9            | H     |        |  |  |  |  |
| MONTE CRISTO C G-C           | 20064-C | 0.50   | L                | FS           | 6        | 5         | 4           | I                | C            |         |           | p  | 2      | p            |               |           | 3      |        |       | p         |      | 2                 | 2       | 9            | H     |        |  |  |  |  |
| MONTE CRISTO C G-D           | 20064-D | 0.32   | L                | FS           | 6        | 5         | 4           | I                | C            |         |           | p  | 2      | p            |               |           | 3      |        |       | p         |      | 2                 | 2       | 9            | H     |        |  |  |  |  |
| MONTE CRISTO PEAK GATED      | 20066   | 0.30   | L                | FS           | 6        | 2         | 2           | I                | C            |         |           | p  | 2      |              |               |           | 0      |        |       | p         |      | 2                 | 3       | 7            | H     |        |  |  |  |  |
| DAIRY RIDGE                  | 20067   | 4.03   | L                | FS           | 6        | 3         | 3           | I                | C            |         |           |    | 0      | p            |               |           | 2      | p      | p     | p         | p    | 2                 | 3       | 7            | M     |        |  |  |  |  |
| WASATCH RIDGE                | 20068   | 5.34   | C                | FS           | 6        | 3         | 3           | I                | C            |         |           |    | 0      | p            |               |           | 2      | p      | p     | p         | p    | 2                 | 3       | 7            | M     |        |  |  |  |  |
| PERRY RESERVOIR              | 20070   | 0.30   | L                | FS           | 6        | 2         | 2           | I                | C            | p       |           |    | 3      |              |               |           | 0      | s      | s     | s         | s    | 0                 | 3       | 6            | H     |        |  |  |  |  |
| BALDY - WHEELER              | 20071   | 1.10   | L                | FS           | 6        | 2         | 2           | I                | C            | p       |           |    | 3      | s            | 0             |           | 0      | s      | s     | s         | s    | 0                 | 3       | 6            | H     |        |  |  |  |  |
| BALDY-WHEELER-A              | 20071-A | 4.00   | L                | FS           | 6        | 2         | 2           | I                | C            | p       |           |    | 3      | p            |               |           | 2      |        |       | s         |      | 0                 | 3       | 8            | H     |        |  |  |  |  |
| BALDY-WHEELER-B              | 20071-B | 0.04   | L                | FS           | 6        | 2         | 2           | I                | C            | p       |           |    | 3      | p            |               |           | 2      |        |       | s         |      | 0                 | 3       | 8            | H     |        |  |  |  |  |
| LIGHTNING RIDGE              | 20072   | 0.60   | L                | FS           | 6        | 2         | 2           | I                | C            | p       |           |    | 3      | s            | 0             |           | 0      | s      | p     | s         | p    | 2                 | 3       | 8            | H     |        |  |  |  |  |
| DRY BREAD HOLLOW             | 20073   | 1.70   | L                | FS           | 6        | 2         | 2           | I                | C            | p       |           |    | 3      | s            | 0             |           | 0      | s      | p     | p         | s    | 2                 | 3       | 8            | H     |        |  |  |  |  |
| DRY BREAD HOLLOW             | 20073   | 0.82   | L                | FS           | 6        | 2         | 2           | I                | C            | p       |           |    | 3      | s            | 0             |           | 0      | s      | p     | s         | p    | 2                 | 3       | 8            | H     |        |  |  |  |  |
| NO ACCESS                    | 20073-A | 1.00   | L                | FS           | 6        | 2         | 2           | I                | C            |         |           |    | 0      |              |               |           | 0      |        |       |           |      | 0                 | 3       | 3            | M     |        |  |  |  |  |
| CURTIS PRIVATE               | 20074   | 0.50   | L                | FS           | 6        | 2         | 2           | I                | C            | s       |           |    | 0      |              |               |           | 0      | s      | s     | s         | s    | 0                 | 3       | 3            | M     |        |  |  |  |  |
| WILLOWS C G                  | 20075   | 0.28   | L                | FS           | 6        | 3         | 3           | I                | C            |         |           | p  | 2      | p            |               |           | 3      |        |       | p         |      | 2                 | 3       | 10           | H     |        |  |  |  |  |
| LOWER MEADOWS CG             | 20076   | 1.19   | L                | FS           | 6        | 3         | 3           | I                | C            |         |           | p  | 2      | p            |               |           | 3      |        |       | p         |      | 2                 | 3       | 10           | H     |        |  |  |  |  |
| SOUTH FORK CG                | 20077   | 0.40   | L                | FS           | 6        | 3         | 3           | I                | C            |         |           | p  | 2      | p            |               |           | 3      |        |       | p         |      | 2                 | 3       | 10           | H     |        |  |  |  |  |
| SOUTH FORK CG                | 20077   | 0.10   | L                | FS           | 6        | 3         | 3           | I                | C            |         |           | p  | 2      | p            |               |           | 3      |        |       | p         |      | 2                 | 3       | 10           | H     |        |  |  |  |  |
| SOUTH FORK CG-A              | 20077-A | 0.29   | L                | FS           | 6        | 3         | 3           | I                | C            |         |           | p  | 2      | p            |               |           | 3      |        |       | p         |      | 2                 | 3       | 10           | H     |        |  |  |  |  |
| BOTTS FLAT C G               | 20078   | 0.17   | L                | FS           | 6        | 3         | 3           | I                | C            |         |           | p  | 2      | p            |               |           | 3      |        |       | p         |      | 2                 | 3       | 10           | H     |        |  |  |  |  |
| MAGPIE C G                   | 20079   | 0.18   | L                | FS           | 6        | 5         | 3           | I                | C            |         |           | p  | 2      | p            |               |           | 3      |        |       | p         |      | 2                 | 0       | 7            | M     |        |  |  |  |  |
| UPPER MEADOWS CG             | 20080   | 0.17   | L                | FS           | 6        | 3         | 3           | I                | C            |         |           | p  | 2      | p            |               |           | 3      |        |       | p         |      | 2                 | 3       | 10           | H     |        |  |  |  |  |
| CAMPGROUND SPRINGS           | 20082   | 0.20   | L                | FS           | 6        | 2         | 2           | I                | C            |         |           |    | 0      |              |               |           | 0      | s      | s     | s         | s    | 1                 | 3       | 4            | M     |        |  |  |  |  |
| WILLARD MTN                  | 20084   | 3.20   | L                | FS           | 6        | 2         | 2           | I                | C            | p       |           |    | 3      | p            |               |           | 2      | s      | p     | s         | p    | 2                 | 3       | 10           | H     |        |  |  |  |  |
| WILLARD MTN                  | 20084   | 7.70   | L                | FS           | 6        | 2         | 2           | I                | C            |         |           |    | 0      | p            |               |           | 2      | s      | p     | s         | p    | 2                 | 3       | 7            | M     |        |  |  |  |  |
| DRY BREAD PRIVATE            | 20088   | 0.20   | L                | FS           | 6        | 2         | 2           | I                | C            | s       |           |    | 0      |              |               |           | 0      |        |       | s         |      | 0                 | 3       | 3            | M     |        |  |  |  |  |
| JEFFERSON HUNT C.G.          | 20089   | 0.07   | L                | FS           | 6        | 5         | 3           | G                | C            |         |           | p  | 2      | p            |               |           | 3      |        |       | p         |      | 2                 | 0       | 7            | M     |        |  |  |  |  |
| JEFFERSON HUNT C.G.          | 20089   | 0.20   | L                | FS           | 6        | 5         | 3           | I                | C            |         |           | p  | 2      | p            |               |           | 3      |        |       | p         |      | 2                 | 0       | 7            | M     |        |  |  |  |  |
| JEFFERSON HUNT C.G.          | 20089   | 0.22   | L                | FS           | 6        | 5         | 5           | I                | C            |         |           | p  | 2      | p            |               |           | 3      |        |       | p         |      | 2                 | 3       | 10           | H     |        |  |  |  |  |
| JEFFERSON HUNT C.G.          | 20089-A | 0.16   | L                | FS           | 6        | 3         | 3           | I                | C            |         |           | p  | 2      | p            |               |           | 3      |        |       | p         |      | 2                 | 3       | 10           | H     |        |  |  |  |  |
| GRIZZLY PEAK 4X4             | 20091   | 1.49   | L                | FS           | 6        | C         | 2           | J                | C            |         |           |    | 0      |              |               |           | 0      |        |       |           |      | 0                 | 0       | 0            | L     |        |  |  |  |  |
| PUBLIC HOLLOW LOOP 4X4       | 20092   | 1.20   | L                | FS           | 6        | 1         | 1           | J                | C            |         |           |    | 0      |              |               |           | 0      |        |       |           |      | 0                 | 3       | 3            | M     |        |  |  |  |  |
| WALTON GULCH                 | 20093   | 0.10   | L                | FS           | 6        | 2         | 2           | J                | C            | s       |           |    | 0      | p            | p             |           | 3      | s      | s     | s         | s    | 0                 | 3       | 6            | H     |        |  |  |  |  |
| PERCEPTION PARK              | 20095   | 1.02   | L                | FS           | 6        | 4         | 4           | I                | C            |         |           | p  | 2      | p            |               |           | 3      |        |       | p         |      | 2                 | 3       | 10           | H     |        |  |  |  |  |
| PERCEPTION PARK - GROUP AREA | 20095-A | 0.50   | L                | FS           | 6        | 4         | 4           | I                | C            |         |           | p  | 2      | p            |               |           | 3      |        |       | p         |      | 2                 | 3       | 10           | H     |        |  |  |  |  |
| CEMENTERY POINT              | 20096   | 0.91   | L                | FS           | 6        | 5         | 5           | I                | C            |         |           | p  | 2      | p            |               |           | 3      |        |       | p         |      | 2                 | 3       | 10           | H     |        |  |  |  |  |
| CEMENTERY POINT BEACH        | 20096-A | 0.20   | L                | FS           | 6        | 5         | 5           | I                | C            |         |           | p  | 2      | p            |               |           | 3      |        |       | p         |      | 2                 | 3       | 10           | H     |        |  |  |  |  |
| PORT BOAT RAMP               | 20098   | 0.25   | L                | FS           | 6        | 5         | 5           | I                | C            |         |           | p  | 2      | p            |               |           | 3      |        |       | p         |      | 2                 | 3       | 10           | H     |        |  |  |  |  |
| PORT BOAT RAMP-A             | 20098-A | 0.22   | L                | FS           | 6        | 5         | 5           | I                | C            |         |           | p  | 2      | p            |               |           | 3      |        |       | p         |      | 2                 | 3       | 10           | H     |        |  |  |  |  |
| UPPER POLE HOLLOW            | 20099   | 0.90   | L                | FS           | 6        | 1         | 1           | J                | I            |         |           |    | 0      |              |               |           | 0      |        |       | s         |      | 0                 | 3       | 3            | M     |        |  |  |  |  |
| PINEVIEW T.H                 | 20100   | 0.07   | L                | FS           | 6        | 5         | 5           | I                | C            |         |           |    | 0      |              |               | p         | 3      |        |       | p         |      | 2                 | 3       | 8            | H     |        |  |  |  |  |
| OGDEN CITY WELLS             | 20101   | 0.07   | L                | FS           | 6        | 2         | 2           | I                | C            |         |           | p  | 2      |              |               |           | 0      |        |       | s         |      | 0                 | 3       | 5            | H     |        |  |  |  |  |
| SPENCER BASIN GATED          | 20103   | 3.60   | L                | FS           | 6        | 1         | 1           | J                | I            |         |           |    | 0      |              |               |           | 0      | s      | s     | p         |      | 2                 | 3       | 5            | M     |        |  |  |  |  |
| DRY BREAD COMPLEX            | 20107   | 1.40   | L                | FS           | 6        | 2         | 2           | I                | C            |         |           |    | 0      |              |               |           | 0      |        |       |           |      | 0                 | 3       | 3            | M     |        |  |  |  |  |
| CAVE RIDGE                   | 20109   | 1.00   | L                | FS           | 6        | 2         | 2           | I                | C            | s       |           |    | 0      |              |               |           | 0      | s      | s     |           |      | 0                 | 3       | 3            | M     |        |  |  |  |  |
| MONTE PIT DISPERSED REC.     | 20112   | 0.20   | L                | FS           | 6        | 2         | 2           | I                | C            |         |           |    | 0      | s            |               |           | 0      |        |       | s         |      | 0                 | 3       | 3            | M     |        |  |  |  |  |
| MONTE CRISTO DISP.           | 20112-A | 0.10   | L                | FS           | 6        | 2         | 2           | I                | C            |         |           |    | 0      |              |               |           | 0      |        |       |           |      | 0                 | 3       | 3            | M     |        |  |  |  |  |
| MONTE CRISTO DISP            | 20112-B | 0.10   | L                | FS           | 6        | 2         | 2           | I                | C            |         |           |    | 0      |              |               |           | 0      |        |       |           |      | 0                 | 3       | 3            | M     |        |  |  |  |  |

| Table C.1 - Access          |         |        |                  |              |          |           |             |                  |              |         |           |    |        |              |               |           |        |        |       |           |      |                   |         |              |       |        |  |  |  |
|-----------------------------|---------|--------|------------------|--------------|----------|-----------|-------------|------------------|--------------|---------|-----------|----|--------|--------------|---------------|-----------|--------|--------|-------|-----------|------|-------------------|---------|--------------|-------|--------|--|--|--|
| FSR                         | SEGMENT |        | Functional Class | Jurisdiction | District | ML        |             | SERVICE          |              | PRIVATE |           |    |        | PUBLIC       |               |           |        | ADMIN. |       |           |      |                   | OVERALL |              |       |        |  |  |  |
| Name                        | ID      | Length |                  |              |          | Objective | Operational | Level of Service | Service Life | Private | Agreement | SU | Rating | Dev Rec Site | Disp Rec Site | Trailhead | Rating | Admin  | Range | Min Right | Fire | General FS-Timber | Rating  | Connectivity | Value | Rating |  |  |  |
|                             |         |        |                  |              |          |           |             |                  |              |         |           |    |        |              |               |           |        |        |       |           |      |                   |         |              |       |        |  |  |  |
| MONTE CRISTO DISP.          | 20112-C | 0.10   | L                | FS           | 6        | 2         | 2           | I                | C            |         |           |    | 0      |              |               |           | 0      |        |       |           |      |                   | 0       | 3            | 3     | M      |  |  |  |
| MONTE CRISTO DISP           | 20112-D | 0.50   | L                | FS           | 6        | 2         | 2           | I                | C            |         |           |    | 0      |              | s             |           | 0      |        |       |           | s    |                   | 0       | 3            | 3     | M      |  |  |  |
| THREE MILE CANYON           | 20113   | 0.66   | L                | FS           | 6        | 2         | 2           | I                | C            | p       |           |    | 3      |              | s             |           | 0      |        | s     |           | p    |                   | 2       | 3            | 8     | H      |  |  |  |
| THREE MILE CANYON           | 20113   | 1.15   | L                | FS           | 6        | 2         | 2           | I                | C            | p       |           |    | 3      |              | s             |           | 0      |        | s     |           | p    |                   | 2       | 3            | 8     | H      |  |  |  |
| JENSEN RANCH 4X4            | 20114   | 0.50   | L                | FS           | 6        | 2         | 2           | J                | C            | p       |           |    | 3      |              |               |           | 0      |        | s     |           | p    |                   | 2       | 3            | 8     | H      |  |  |  |
| DRY BREAD DISPERSED CAMP    | 20116   | 0.98   | L                | FS           | 6        | 3         | 3           | I                | C            |         |           |    | 0      |              | p             |           | 2      |        | p     |           | p    |                   | 2       | 3            | 7     | M      |  |  |  |
| BUG LAKE                    | 20121   | 1.30   | C                | FS           | 6        | 2         | 2           | I                | C            | s       |           |    | 1      | p            | p             |           | 3      |        | s     |           | s    | s                 | 1       | 3            | 8     | H      |  |  |  |
| BUG LAKE                    | 20121   | 0.55   | C                | FS           | 6        | 2         | 2           | I                | C            | s       |           |    | 1      | p            | p             |           | 3      |        | s     |           | s    | s                 | 1       | 3            | 8     | H      |  |  |  |
| BUG LAKE                    | 20121   | 0.47   | C                | FS           | 6        | 2         | 2           | I                | C            | s       |           |    | 1      | p            | p             |           | 3      |        | s     |           | s    | s                 | 1       | 3            | 8     | H      |  |  |  |
| MAPLES CG                   | 20122   | 1.00   | L                | FS           | 6        | 2         | 2           | I                | C            |         |           |    | 0      |              |               | s         | 1      |        |       |           | p    |                   | 2       | 3            | 6     | M      |  |  |  |
| MAPLES CG-A                 | 20122-A | 0.33   | L                | FS           | 6        | 2         | 2           | I                | C            |         |           |    | 0      |              |               |           | 0      |        |       |           | s    |                   | 0       | 3            | 3     | M      |  |  |  |
| GORGE CANYON                | 20124   | 0.60   | L                | FS           | 6        | 2         | 2           | I                | C            | s       |           |    | 0      |              |               |           | 0      |        | s     |           | s    |                   | 0       | 3            | 3     | M      |  |  |  |
| BAXTER SAWMILL              | 20130   | 0.44   | L                | FS           | 6        | 2         | 2           | I                | C            | p       |           |    | 3      |              | s             |           | 0      |        | s     |           | p    | s                 | 2       | 3            | 8     | H      |  |  |  |
| BAXTER SAWMILL              | 20130   | 0.44   | L                | FS           | 6        | 2         | 2           | I                | C            | p       |           |    | 3      |              | s             |           | 0      |        | s     |           | p    | s                 | 2       | 3            | 8     | H      |  |  |  |
| BAXTER SAWMILL              | 20130   | 5.15   | L                | FS           | 6        | 2         | 2           | I                | C            | p       |           |    | 3      |              | s             |           | 0      |        | s     |           | p    | s                 | 2       | 3            | 8     | H      |  |  |  |
| AVON-LIBERTY                | 20132   | 3.02   | L                | FS           | 6        | 2         | 2           | J                | C            | p       |           |    | 3      |              | p             |           | 2      |        | p     |           | p    | s                 | 2       | 3            | 10    | H      |  |  |  |
| AVON-LIBERTY                | 20132   | 1.15   | L                | FS           | 6        | 2         | 2           | J                | C            | p       |           |    | 3      |              | p             |           | 2      |        | p     |           | p    | s                 | 2       | 3            | 10    | H      |  |  |  |
| HOBBLE CG                   | 20133   | 0.10   | L                | FS           | 6        | 1         | 1           | I                | C            |         |           |    | 0      | p            |               |           | 3      |        |       |           | s    |                   | 0       | 3            | 6     | H      |  |  |  |
| WHEATGRASS TH.              | 20139   | 1.56   | L                | FS           | 6        | 3         | 3           | J                | C            |         |           |    | 0      |              |               | p         | 3      |        |       |           | p    |                   | 2       | 3            | 8     | H      |  |  |  |
| OLD HIGHWAY                 | 20143   | 0.15   | L                | FS           | 6        | 3         | 3           | I                | C            |         |           |    | 0      |              |               |           | 0      |        |       |           | s    |                   | 0       | 3            | 3     | M      |  |  |  |
| SIX BIT SPRING              | 20144   | 1.56   | L                | FS           | 6        | 2         | 2           | I                | C            | p       |           |    | 3      |              | p             |           | 2      |        | p     |           | p    | s                 | 2       | 3            | 10    | H      |  |  |  |
| SIX BIT SPRING-A            | 20144-A | 0.60   | L                | FS           | 6        | 2         | 2           | I                | C            |         |           |    | 0      |              | p             |           | 2      |        | p     |           | p    | s                 | 2       | 3            | 7     | M      |  |  |  |
| ODGEN WATER TREATMENT PLANT | 20145   | 0.35   | L                | FS           | 6        | 3         | 3           | I                | C            |         |           | p  | 2      |              |               |           | 0      |        |       |           | p    |                   | 2       | 3            | 7     | H      |  |  |  |
| DRY FORK-20162              | 20162   | 0.85   | L                | FS           | 6        | 2         | 2           | I                | C            |         |           |    | 0      |              |               |           | 0      |        |       |           |      |                   | 0       | 3            | 3     | M      |  |  |  |
| VALLEY RIDGE NORTH          | 20162-A | 0.20   | L                | FS           | 6        | 2         | 2           | I                | C            |         |           |    | 0      |              | p             |           | 2      |        | p     |           | p    | s                 | 2       | 3            | 7     | M      |  |  |  |
| CURTIS G S                  | 20180   | 0.02   | L                | FS           | 6        | 2         | 2           | J                | C            |         | p         |    | 2      |              | s             | p         | 3      |        | s     |           | s    | s                 | 0       | 3            | 8     | H      |  |  |  |
| LAKETOWN LOOP               | 20184   | 0.79   | L                | FS           | 6        | 2         | 2           | I                | C            |         |           |    | 0      |              |               |           | 0      |        |       |           |      |                   | 0       | 3            | 3     | M      |  |  |  |
| LAKETOWN LOOP               | 20184   | 0.29   | L                | FS           | 6        | 2         | 2           | I                | C            |         |           |    | 0      |              |               |           | 0      |        |       |           |      |                   | 0       | 3            | 3     | M      |  |  |  |
| LAKETOWN CANYON             | 20185   | 0.63   | L                | FS           | 6        | 2         | 2           | I                | C            | p       |           |    | 3      |              |               |           | 0      |        | s     |           | p    | s                 | 2       | 3            | 8     | H      |  |  |  |
| LAKETOWN CANYON             | 20185   | 0.32   | L                | FS           | 6        | 2         | 2           | I                | C            | p       |           |    | 3      |              |               |           | 0      |        | s     |           | p    | s                 | 2       | 3            | 8     | H      |  |  |  |
| GREEN FORK                  | 20186   | 0.13   | L                | FS           | 6        | 2         | 2           | H                | I            |         |           |    | 0      |              |               |           | 0      |        | s     |           | p    | p                 | 2       | 3            | 5     | M      |  |  |  |
| GREEN FORK GATED            | 20186-A | 3.20   | L                | FS           | 6        | 1         | 1           | H                | I            |         |           |    | 0      |              |               |           | 0      |        |       |           | p    | p                 | 2       | 3            | 5     | M      |  |  |  |
| MIDDLE DAVENPORT            | 20187   | 0.50   | L                | FS           | 6        | 2         | 2           | J                | C            |         |           |    | 0      |              |               |           | 0      |        |       |           |      |                   | 0       | 3            | 3     | M      |  |  |  |
| NEPONSET                    | 20188   | 0.30   | L                | FS           | 6        | 2         | 2           | I                | C            |         |           |    | 0      |              | p             |           | 2      |        | p     |           | s    | s                 | 2       | 3            | 7     | M      |  |  |  |
| VALLEY RIDGE                | 20189   | 1.36   | L                | FS           | 6        | 2         | 2           | I                | C            | p       |           |    | 3      |              | s             |           | 0      |        | p     |           | p    | p                 | 2       | 3            | 8     | H      |  |  |  |
| VALLEY RIDGE                | 20189   | 0.09   | L                | FS           | 6        | 2         | 2           | I                | C            |         |           |    | 0      |              | s             |           | 0      |        | p     |           | p    | p                 | 2       | 3            | 5     | M      |  |  |  |
| VALLEY RIDGE                | 20189   | 0.10   | L                | FS           | 6        | 2         | 2           | I                | C            |         |           |    | 0      |              | s             |           | 0      |        | p     |           | p    | p                 | 2       | 3            | 5     | M      |  |  |  |
| CEMENTERY POINT MARINA      | 20190   | 0.25   | L                | FS           | 6        | 5         | 5           | I                | C            |         |           | p  | 2      | p            |               |           | 3      |        |       |           | p    |                   | 2       | 3            | 10    | H      |  |  |  |
| CEMENTARY POINT LOOP        | 20190-A | 0.06   | L                | FS           | 6        | 5         | 5           | I                | C            |         |           | p  | 2      | p            |               |           | 3      |        |       |           | p    |                   | 2       | 3            | 10    | H      |  |  |  |
| CEMENTARY POINT PK          | 20190-B | 0.07   | L                | FS           | 6        | 5         | 5           | I                | C            |         |           | p  | 2      | p            |               |           | 3      |        |       |           | p    |                   | 2       | 3            | 10    | H      |  |  |  |
| CAMP RED CLIFF              | 20191   | 0.65   | L                | FS           | 6        | 3         | 3           | I                | C            |         |           |    | 2      |              |               |           | 0      |        |       |           | p    |                   | 2       | 3            | 7     | H      |  |  |  |
| CAMP BEAVER                 | 20191-A | 0.17   | L                | FS           | 6        | 3         | 3           | I                | C            | p       |           | p  | 3      |              |               |           | 0      |        |       |           | s    |                   | 0       | 3            | 6     | H      |  |  |  |
| CAMP RED CLIFFE POOL        | 20191-B | 0.09   | L                | FS           | 6        | 3         | 3           | I                | C            | p       |           | p  | 3      |              |               |           | 0      |        |       |           |      |                   | 0       | 3            | 6     | H      |  |  |  |
| RUNNING WATER SPRING 4X4    | 20192   | 2.37   | L                | FS           | 6        | 2         | 2           | I                | C            |         |           |    | 0      |              | p             |           | 2      |        | p     |           | p    | p                 | 2       | 3            | 7     | M      |  |  |  |
| DEER SPRING                 | 20193   | 0.49   | L                | FS           | 6        | D         | 2           | I                | C            |         |           |    | 0      |              |               |           | 0      |        | s     |           | s    | s                 | 0       | 0            | 0     | L      |  |  |  |
| JONES ROAD                  | 20194   | 0.10   | L                | FS           | 6        | 2         | 2           | I                | C            |         |           | p  | 2      |              |               |           | 0      |        |       |           | p    |                   | 2       | 3            | 7     | H      |  |  |  |
| COBBLE CREEK SPECIAL USE    | 20195   | 0.19   | L                | FS           | 6        | 3         | 3           | I                | C            |         |           | p  | 2      |              |               |           | 0      |        |       |           | p    |                   | 2       | 3            | 7     | H      |  |  |  |
| COBBLE CREEK SPECIAL USE    | 20195   | 0.23   | L                | FS           | 6        | 3         | 3           | I                | C            |         |           | p  | 2      |              |               |           | 0      |        |       |           | p    |                   | 2       | 3            | 7     | H      |  |  |  |
| DAVENPORT HOLLOW            | 20196   | 0.36   | L                | FS           | 6        | 2         | 2           | I                | I            | s       |           |    | 0      |              | s             |           | 0      |        | p     |           | s    | s                 | 2       | 3            | 5     | M      |  |  |  |
| DAVENPORT HOLLOW            | 20196   | 2.81   | L                | FS           | 6        | 2         | 2           | I                | C            |         |           |    | 0      |              | s             |           | 0      |        | p     |           | s    | s                 | 2       | 3            | 5     | M      |  |  |  |
| MOLLENS HOLLOW OVERLOOK TRL | 20196-A | 0.30   | L                | FS           | 6        | 2         | 2           | I                | I            |         |           |    | 0      |              |               |           | 0      |        |       |           |      |                   | 0       | 3            | 3     | M      |  |  |  |
| BUCK SPRINGS                | 20197   | 1.43   | L                | FS           | 6        | 2         | 2           | I                | C            |         |           |    | 0      |              | s             |           | 0      |        | p     |           | p    | s                 | 2       | 3            | 5     | M      |  |  |  |
| BUCK SPRINGS                | 20197   | 0.90   | L                | FS           | 6        | 2         | 2           | I                | C            |         |           |    | 0      |              | s             |           | 0      |        | p     |           | p    | s                 | 2       | 3            | 5     | M      |  |  |  |
| BLAKE HOLLOW GATED          | 20198   | 1.41   | L                | FS           | 6        | 2         | 2           | J                | C            | p       |           |    | 3      |              |               |           | 0      |        | s     |           | p    | s                 | 2       | 3            | 8     | H      |  |  |  |
| BLAKE HOLLOW GATED          | 20198   | 0.45   | L                | FS           | 6        | 2         | 2           | J                | C            |         |           |    | 0      |              |               |           | 0      |        | s     |           | p    | s                 | 2       | 3            | 5     | M      |  |  |  |
| BLAKE HOLLOW GATED          | 20198   | 0.17   | L                | FS           | 6        | 2         | 2           | J                | C            |         |           |    | 0      |              |               |           | 0      |        | s     |           | p    | s                 | 2       | 3            | 5     | M      |  |  |  |
| BLAKE HOLLOW GATED          | 20198   | 1.40   | L                | FS           | 6        | 2         | 2           | J                | C            |         |           |    | 0      |              |               |           | 0      |        | s     |           | p    | s                 | 2       | 3            | 5     | M      |  |  |  |
| TIN CUP DISPERSE            | 20199   | 0.15   | L                | FS           | 6        | 2         | 2           | I                | C            |         |           |    | 0      |              |               |           | 0      |        | p     |           | s    | s                 | 2       | 3            | 5     | M      |  |  |  |
| SKUNK CREEK GATED           | 20200   | 2.20   | L                | FS           | 6        | 2         | 2           | I                | C            | s       |           |    | 0      |              |               |           | 0      |        | s     |           |      |                   | 0       | 3            | 3     | M      |  |  |  |
| BLUE BELL FLAT              | 20201   | 0.70   | L                | FS           | 6        | 2         | 2           | I                | C            |         |           |    | 0      |              | p             |           | 2      |        | p     |           | p    | p                 | 3       | 3            | 8     | H      |  |  |  |
| BLUE BELL FLAT              | 20201-A | 0.50   | L                | FS           | 6        | 2         | 2           | I                | C            |         |           |    | 0      |              |               |           | 0      |        |       |           | p    | p                 | 0       | 3            | 3     | M      |  |  |  |
| ELI RIDGE                   | 20202   | 0.68   | L                | FS           | 6        | 2         | 2           | I                | C            |         |           |    | 0      |              | p             |           | 2      |        | p     |           | p    | p                 | 2       | 3            | 7     | M      |  |  |  |
| SOUTH FORK PVT PROPERTY     | 20203   | 0.10   | L                | FS           | 6        | 3         | 3           | I                | C            | p       |           |    | 3      |              |               |           | 0      |        |       |           | p    |                   | 2       | 3            | 8     | H      |  |  |  |
| MONUMENT PEAK               | 20204   | 0.34   | L                | FS           | 6        | 2         | 2           | I                | C            | p       |           |    | 3      |              | p             |           | 2      |        | s     |           | p    | p                 | 2       | 3            | 10    | H      |  |  |  |
| MONUMENT PEAK               | 20204   | 0.32   | L                | FS           | 6        | 2         | 2           | I                | C            | p       |           |    | 3      |              | p             |           | 2      |        | s     |           | p    | p                 | 2       | 3            | 10    | H      |  |  |  |

| Table C.1 - Access         |         |        |                  |              |          |           |             |                  |              |         |           |    |        |              |               |           |        |        |       |           |      |                   |         |              |       |        |  |  |  |
|----------------------------|---------|--------|------------------|--------------|----------|-----------|-------------|------------------|--------------|---------|-----------|----|--------|--------------|---------------|-----------|--------|--------|-------|-----------|------|-------------------|---------|--------------|-------|--------|--|--|--|
| FSR                        | SEGMENT |        | Functional Class | Jurisdiction | District | ML        |             | SERVICE          |              | PRIVATE |           |    |        | PUBLIC       |               |           |        | ADMIN. |       |           |      |                   | OVERALL |              |       |        |  |  |  |
| Name                       | ID      | Length |                  |              |          | Objective | Operational | Level of Service | Service Life | Private | Agreement | SU | Rating | Dev Rec Site | Disp Rec Site | Trailhead | Rating | Admin  | Range | Min Right | Fire | General FS-Timber | Rating  | Connectivity | Value | Rating |  |  |  |
|                            |         |        |                  |              |          |           |             |                  |              |         |           |    |        |              |               |           |        |        |       |           |      |                   |         |              |       |        |  |  |  |
| RED SPUR                   | 20205   | 1.00   | L                | FS           | 6        | 2         | 2           | J                | C            |         |           | p  | 2      |              | s             |           | 0      | p      |       |           | p    | s                 | 3       | 3            | 8     | H      |  |  |  |
| BIG SPRINGS                | 20206   | 3.30   | L                | FS           | 6        | 2         | 2           | I                | C            | p       |           |    | 3      |              | p             |           | 0      |        | p     |           | p    | s                 | 2       | 3            | 10    | H      |  |  |  |
| OGDEN CITY WATER           | 20207   | 0.15   | L                | FS           | 6        | 3         | 3           | I                | C            |         |           | p  | 2      |              |               |           | 0      |        |       |           |      |                   | 0       | 3            | 5     | H      |  |  |  |
| OGDEN CITY WATER           | 20207   | 0.19   | L                | FS           | 6        | 5         | 5           | I                | C            |         |           | p  | 2      |              |               |           | 0      |        |       |           |      |                   | 0       | 3            | 5     | H      |  |  |  |
| BIG SPRINGS CAMP           | 20208   | 0.10   | L                | FS           | 6        | 2         | 2           | I                | C            |         |           |    | 0      |              | s             |           | 0      |        |       |           | s    | s                 | 0       | 3            | 3     | M      |  |  |  |
| BEUS T.H                   | 20209   | 0.06   | L                | FS           | 6        | 5         | 5           | J                | C            |         |           |    | 0      |              |               | p         | 3      |        |       |           | p    |                   | 2       | 3            | 8     | H      |  |  |  |
| TIN CUP SPRING             | 20210   | 0.30   | L                | FS           | 6        | 2         | 2           | I                | C            |         |           |    | 0      |              | s             |           | 0      |        | s     |           | s    |                   | 0       | 3            | 3     | M      |  |  |  |
| SANDY CAMP ROAD            | 20212   | 0.35   | L                | FS           | 6        | 3         | 3           | J                | C            |         |           | p  | 2      |              |               |           | 0      |        |       |           | p    |                   | 2       | 3            | 7     | H      |  |  |  |
| NORTH GORGE CANYON         | 20213   | 0.40   | L                | FS           | 6        | 2         | 2           | I                | C            | s       |           |    | 0      |              |               |           | 0      |        | s     |           | s    | s                 | 0       | 3            | 3     | M      |  |  |  |
| OTTER CREEK                | 20214   | 0.37   | L                | FS           | 6        | 2         | 2           | I                | C            |         |           |    | 0      |              | p             |           | 2      |        | p     |           | p    | p                 | 2       | 3            | 7     | M      |  |  |  |
| OTTER CREEK                | 20214   | 0.19   | L                | FS           | 6        | 2         | 2           | I                | C            |         |           |    | 0      |              | p             |           | 2      |        | p     |           | p    | p                 | 2       | 3            | 7     | M      |  |  |  |
| OTTER CREEK                | 20214   | 1.17   | L                | FS           | 6        | 2         | 2           | I                | C            |         |           |    | 0      |              | p             |           | 2      |        | p     |           | p    | p                 | 2       | 3            | 7     | M      |  |  |  |
| LAMBS CANYON 4X4           | 20216   | 0.76   | L                | FS           | 6        | 2         | 2           | I                | C            |         |           |    | 0      |              | p             |           | 2      |        | s     | p         | p    | p                 | 2       | 3            | 7     | M      |  |  |  |
| LAMBS CANYON 4X4           | 20216   | 1.87   | L                | FS           | 6        | 2         | 2           | I                | C            |         |           |    | 0      |              | p             |           | 2      |        | s     | p         | p    | p                 | 2       | 3            | 7     | M      |  |  |  |
| LAMBS CANYON 4X4           | 20216   | 0.01   | L                | FS           | 6        | 2         | 2           | I                | C            |         |           |    | 0      |              | p             |           | 2      |        | s     | p         | p    | p                 | 2       | 3            | 7     | M      |  |  |  |
| LODGE POLE CUTOFF          | 20217   | 0.20   | L                | FS           | 6        | 2         | 2           | I                | C            |         |           |    | 0      |              |               |           | 0      |        |       |           |      |                   | 0       | 3            | 3     | M      |  |  |  |
| OLD CANYON BASIN GATED     | 20218   | 0.50   | L                | FS           | 6        | 1         | 1           | J                | I            |         |           |    | 0      |              |               |           | 0      |        |       |           | p    | p                 | 2       | 3            | 5     | M      |  |  |  |
| ZION SPRINGS               | 20221   | 0.30   | L                | FS           | 6        | 2         | 2           | I                | C            |         |           |    | 0      |              | s             |           | 0      |        | s     |           | s    | s                 | 0       | 3            | 3     | M      |  |  |  |
| ZION SPRINGS GATED         | 20221-A | 1.20   | L                | FS           | 6        | 2         | 2           | I                | C            |         |           |    | 0      |              |               |           | 0      |        | p     |           | p    | s                 | 2       | 3            | 5     | M      |  |  |  |
| WASATCH HUNTING CAMP       | 20222   | 0.10   | L                | FS           | 6        | 2         | 2           | I                | C            |         |           |    | 0      |              | p             |           | 2      |        | s     |           | p    | s                 | 2       | 3            | 7     | M      |  |  |  |
| HANSEN CANYON ACCESS       | 20223   | 0.30   | L                | FS           | 6        | 2         | 2           | I                | C            | s       |           |    | 0      |              |               |           | 0      |        |       |           | p    |                   | 2       | 3            | 5     | M      |  |  |  |
| HUNTSVILLE STATION         | 20226   | 0.12   | L                | FS           | 6        | 5         | 5           | I                | C            |         |           |    | 0      |              |               |           | 0      |        | p     |           | p    |                   | 3       | 3            | 6     | H      |  |  |  |
| HUNTSVILLE BONE YARD       | 20226-A | 0.15   | L                | FS           | 6        | 3         | 3           | I                | C            |         |           |    | 0      |              |               |           | 0      |        | p     |           | p    |                   | 3       | 3            | 6     | H      |  |  |  |
| OLD CANYON BASIN GATED-2   | 20228   | 2.30   | L                | FS           | 6        | 1         | 1           | J                | I            |         |           |    | 0      |              |               |           | 0      |        |       |           | p    | p                 | 2       | 3            | 5     | M      |  |  |  |
| HUNTSVILLE BORROW          | 20233   | 0.23   | L                | FS           | 6        | 3         | 3           | I                | C            |         |           |    | 0      |              |               | p         | 3      |        |       |           | p    |                   | 2       | 3            | 8     | H      |  |  |  |
| WHEELER CANYON T H         | 20234   | 0.10   | L                | FS           | 6        | 3         | 3           | I                | C            |         |           |    | 0      |              |               | p         | 3      |        |       |           | p    |                   | 2       | 3            | 8     | H      |  |  |  |
| OTTER CREEK NORTH          | 20235   | 1.10   | L                | FS           | 6        | 2         | 2           | I                | C            |         |           |    | 0      |              |               |           | 0      |        |       |           | s    | s                 | 0       | 3            | 3     | M      |  |  |  |
| ANDERSON BEACH             | 20237   | 0.38   | L                | FS           | 6        | 3         | 3           | I                | C            |         |           | p  | 2      | p            |               |           | 3      |        |       |           | p    |                   | 2       | 3            | 10    | H      |  |  |  |
| OLD CANYON BASIN GATED-1   | 20242   | 0.50   | L                | FS           | 6        | 1         | 1           | J                | I            |         |           |    | 0      |              |               |           | 0      |        |       |           | p    | p                 | 2       | 3            | 5     | M      |  |  |  |
| NEEDLES ACCESS             | 20243   | 1.20   | L                | FS           | 6        | 2         | 2           | I                | C            |         |           | p  | 2      |              |               |           | 0      |        |       |           | p    |                   | 2       | 3            | 7     | H      |  |  |  |
| NORTH OGDEN CANYON         | 20247   | 1.70   | L                | FS           | 6        | 2         | 2           | I                | C            |         |           | p  | 2      |              |               |           | 0      |        |       |           | p    |                   | 2       | 3            | 7     | H      |  |  |  |
| NORTH OGDEN POWER LINE 1   | 20247-A | 1.20   | L                | FS           | 6        | 2         | 2           | I                | C            |         |           | s  | 0      |              |               |           | 0      |        |       |           | s    |                   | 0       | 3            | 3     | M      |  |  |  |
| NORTH OGDEN POWER LINE 2   | 20247-B | 0.30   | L                | FS           | 6        | 2         | 2           | I                | C            |         |           | s  | 0      |              |               |           | 0      |        |       |           | s    |                   | 0       | 3            | 3     | M      |  |  |  |
| COLDWATER POWERLINE        | 20253   | 0.10   | L                | FS           | 6        | 2         | 2           | I                | C            |         |           | p  | 2      |              |               |           | 0      |        |       |           |      |                   | 0       | 3            | 5     | H      |  |  |  |
| HERITAGE ESTATES           | 20257   | 0.50   | L                | FS           | 6        | 2         | 2           | I                | C            |         |           |    | 0      |              |               |           | 0      |        |       |           | s    |                   | 0       | 3            | 3     | M      |  |  |  |
| NORTH ARM T.H              | 20258   | 0.06   | L                | FS           | 6        | 5         | 5           | I                | C            |         |           |    | 0      |              |               | p         | 3      |        |       |           | p    |                   | 2       | 3            | 8     | H      |  |  |  |
| OGDEN PINEVIEW YATCH CLUB  | 20259   | 0.20   | L                | FS           | 6        | 5         | 5           | I                | C            |         |           | p  | 2      |              |               |           | 0      |        |       |           | p    |                   | 2       | 3            | 7     | H      |  |  |  |
| UINTAH HIGHLANDS WATER     | 20260   | 0.50   | L                | FS           | 6        | 2         | 2           | J                | C            |         |           | p  | 2      |              |               |           | 0      |        |       |           | p    |                   | 2       | 3            | 7     | H      |  |  |  |
| ART NORD T.H               | 20270   | 0.04   | L                | FS           | 6        | 5         | 3           | I                | C            |         |           |    | 0      |              |               | p         | 3      |        |       |           |      |                   | 0       | 0            | 3     | M      |  |  |  |
| HARRIET-1                  | 20291   | 0.20   | L                | FS           | 6        | 2         | 2           | J                | C            |         |           |    | 0      |              | s             |           | 0      |        |       |           |      |                   | 0       | 3            | 3     | M      |  |  |  |
| HARRIET-2                  | 20292   | 0.10   | L                | FS           | 6        | 2         | 2           | J                | C            |         |           |    | 0      |              | s             |           | 0      |        | s     |           | s    | s                 | 0       | 3            | 3     | M      |  |  |  |
| HARRIET-3                  | 20293   | 0.40   | L                | FS           | 6        | 2         | 2           | J                | C            |         |           |    | 0      |              | s             |           | 0      |        | s     |           | s    | s                 | 0       | 3            | 3     | M      |  |  |  |
| TILDA SPRING 1             | 26001   | 1.00   | L                | FS           | 6        | 2         | 2           | J                | C            |         |           |    | 0      |              |               |           | 0      |        |       |           |      |                   | 0       | 3            | 3     | M      |  |  |  |
| TILDA SPRING 2             | 26002   | 1.00   | L                | FS           | 6        | 2         | 2           | J                | C            |         |           |    | 0      |              |               |           | 0      |        |       |           |      |                   | 0       | 3            | 3     | M      |  |  |  |
| TILDA SPRING 3             | 26003   | 0.40   | L                | FS           | 6        | 2         | 2           | J                | C            |         |           |    | 0      |              |               |           | 0      |        |       |           |      |                   | 0       | 3            | 3     | M      |  |  |  |
| SPENCER BASIN SPUR         | 26005   | 0.65   | L                | FS           | 6        | 1         | 1           | J                | C            |         |           |    | 0      |              |               |           | 0      |        |       |           | p    | p                 | 2       | 3            | 5     | M      |  |  |  |
| FACER CREEK 2              | 26009   | 0.40   | L                | FS           | 6        | 2         | 2           | J                | C            |         |           |    | 0      |              |               |           | 0      |        |       |           |      |                   | 0       | 3            | 3     | M      |  |  |  |
| BRIGHAM CITY WATER GATED   | 26010   | 0.80   | L                | FS           | 6        | 2         | 2           | J                | C            |         |           | p  | 2      |              |               |           | 0      |        |       |           | p    |                   | 2       | 3            | 7     | H      |  |  |  |
| BRIGHAM CITY WATER GATED-A | 26010-A | 0.51   | L                | FS           | 6        | 2         | 2           | J                | C            |         |           | p  | 2      |              |               |           | 0      |        |       |           | p    |                   | 2       | 3            | 7     | H      |  |  |  |
| BRIGHAM CITY WATER GATED-A | 26010-A | 0.16   | L                | FS           | 6        | 2         | 2           | J                | C            |         |           |    | 0      |              |               |           | 0      |        |       |           |      |                   | 0       | 3            | 3     | M      |  |  |  |
| BRIGHAM CITY WATER GATED-B | 26010-B | 0.80   | L                | FS           | 6        | 2         | 2           | J                | C            |         |           |    | 0      |              |               |           | 0      |        |       |           |      |                   | 0       | 3            | 3     | M      |  |  |  |
| CLAY VALLEY                | 26011   | 1.00   | L                | FS           | 6        | 2         | 2           | J                | C            |         |           |    | 0      |              |               |           | 0      |        |       |           |      |                   | 0       | 3            | 3     | M      |  |  |  |
| SINK HOLE LOOP             | 26012   | 1.00   | L                | FS           | 6        | 2         | 2           | J                | C            | s       |           |    | 0      |              |               |           | 0      |        |       |           | s    | s                 | 0       | 3            | 3     | M      |  |  |  |
| SINK HOLE LOOP             | 26012-A | 0.30   | L                | FS           | 6        | 2         | 2           | J                | C            |         |           |    | 0      |              |               |           | 0      |        |       |           |      |                   | 0       | 3            | 3     | M      |  |  |  |
| THREE MILE HILL            | 26013   | 0.30   | L                | FS           | 6        | 2         | 2           | J                | C            |         |           |    | 0      |              |               |           | 0      |        |       |           |      |                   | 0       | 3            | 3     | M      |  |  |  |
| DOCK FLAT COMPLEX-14       | 26014   | 0.60   | L                | FS           | 6        | 2         | 2           | J                | C            |         |           |    | 0      |              | p             |           | 2      |        | s     |           | p    |                   | 2       | 3            | 7     | M      |  |  |  |
| FLAT CANYON 4X4            | 26015   | 0.20   | L                | FS           | 6        | 2         | 2           | J                | C            |         |           |    | 0      |              | p             |           | 2      |        | s     |           | s    |                   | 0       | 3            | 5     | M      |  |  |  |
| PUBLIC HOLLOW SPUR         | 26017   | 0.20   | L                | FS           | 6        | 2         | 2           | J                | C            |         |           |    | 0      |              |               |           | 0      |        |       |           |      |                   | 0       | 3            | 3     | M      |  |  |  |
| JENSEN SPUR                | 26018   | 0.84   | L                | FS           | 6        | 2         | 2           | J                | C            |         |           |    | 0      |              |               |           | 0      |        |       |           |      |                   | 0       | 3            | 3     | M      |  |  |  |
| POWER LINE OVERLOOK        | 26019   | 0.10   | L                | FS           | 6        | 2         | 2           | J                | C            |         |           |    | 0      |              |               |           | 0      |        |       |           | s    |                   | 0       | 3            | 3     | M      |  |  |  |
| DOCK FLAT COMPLEX-22       | 26022   | 0.70   | L                | FS           | 6        | 2         | 2           | J                | C            |         |           |    | 0      |              |               |           | 0      |        |       |           |      |                   | 0       | 3            | 3     | M      |  |  |  |
| DOCK FLAT COMPLEX-22       | 26022-A | 0.20   | L                | FS           | 6        | 2         | 2           | J                | C            |         |           |    | 0      |              |               |           | 0      |        |       |           |      |                   | 0       | 3            | 3     | M      |  |  |  |
| DOCK FLAT COMPLEX-23       | 26023   | 2.22   | L                | FS           | 6        | 2         | 2           | J                | C            |         |           |    | 0      |              |               |           | 0      |        |       |           |      |                   | 0       | 3            | 3     | M      |  |  |  |
| DOCK FLAT COMPLEX-24       | 26024   | 0.10   | L                | FS           | 6        | 2         | 2           | J                | C            |         |           |    | 0      |              |               |           | 0      |        |       |           |      |                   | 0       | 3            | 3     | M      |  |  |  |
| MONTE CRISTO CG DISPERSED  | 26064   | 0.35   | L                | FS           | 6        | 2         | 2           | I                | C            |         |           |    | 0      |              | s             |           | 0      |        |       |           | s    |                   | 0       | 3            | 3     | M      |  |  |  |



Table C.1 - Access

| FSR                          | SEGMENT |        | Functional Class | Jurisdiction | District | ML        |             | SERVICE          |              | PRIVATE |           |    |        | PUBLIC       |               |           |        | ADMIN. |       |           |      |                   |        | Connectivity | OVERALL |        |  |  |  |  |
|------------------------------|---------|--------|------------------|--------------|----------|-----------|-------------|------------------|--------------|---------|-----------|----|--------|--------------|---------------|-----------|--------|--------|-------|-----------|------|-------------------|--------|--------------|---------|--------|--|--|--|--|
|                              | ID      | Length |                  |              |          | Objective | Operational | Level of Service | Service Life | Private | Agreement | SU | Rating | Dev Rec Site | Disp Rec Site | Trailhead | Rating | Admin  | Range | Min Right | Fire | General FS-Timber | Rating |              | Value   | Rating |  |  |  |  |
|                              |         |        |                  |              |          |           |             |                  |              |         |           |    |        |              |               |           |        |        |       |           |      |                   |        |              |         |        |  |  |  |  |
| POLE HOLLOW                  | 26109   | 1.40   | L                | FS           | 6        | 2         | 2           | J                | C            |         |           |    | 0      |              |               |           | 0      |        | p     |           | p    |                   | 2      | 3            | 5       | M      |  |  |  |  |
| SANDY CAMP 2                 | 26212   | 0.30   | L                | FS           | 6        | 2         | 2           | J                | C            |         |           |    | 0      |              |               |           | 0      |        |       |           |      |                   | 0      | 3            | 3       | M      |  |  |  |  |
| LIGHTNING RIDGE PVT ACCESS 1 | 26700   | 1.20   | L                | FS           | 6        | 2         | 2           | J                | C            |         |           |    | 0      |              |               |           | 0      |        |       |           |      |                   | 0      | 3            | 3       | M      |  |  |  |  |
| LIGHTNING RIDGE PVT ACCESS 2 | 26701   | 0.70   | L                | FS           | 6        | 2         | 2           | J                | C            |         |           |    | 0      |              |               |           | 0      |        |       |           |      |                   | 0      | 3            | 3       | M      |  |  |  |  |
| BIG CRAWFORD CREEK 1         | 26704   | 0.74   | L                | FS           | 6        | 2         | 2           | J                | C            |         |           |    | 0      |              |               |           | 0      |        |       |           | s    |                   | 0      | 3            | 3       | M      |  |  |  |  |
| BIG CRAWFORD CREEK 2         | 26705   | 0.27   | L                | FS           | 6        | 2         | 2           | J                | C            | s       |           |    | 0      |              |               |           | 0      |        |       |           | s    |                   | 0      | 3            | 3       | M      |  |  |  |  |
| BIG CRAWFORD CREEK 2         | 26705   | 0.05   | L                | FS           | 6        | 2         | 2           | J                | C            | s       |           |    | 0      |              |               |           | 0      |        |       |           | s    |                   | 0      | 3            | 3       | M      |  |  |  |  |
| BIG CRAWFORD CREEK 3         | 26706   | 0.45   | L                | FS           | 6        | 2         | 2           | J                | C            |         |           |    | 0      |              |               |           | 0      |        |       |           | s    |                   | 0      | 3            | 3       | M      |  |  |  |  |
| BOB KIDDYS HOLE              | 26707   | 0.20   | L                | FS           | 6        | 2         | 2           | J                | C            | p       |           |    | 3      |              |               |           | 0      |        |       |           | s    |                   | 0      | 3            | 6       | H      |  |  |  |  |
| BALDY RIDGE                  | 26708   | 0.40   | L                | FS           | 6        | 2         | 2           | J                | C            | p       |           |    | 3      |              |               |           | 0      |        |       |           | s    |                   | 0      | 3            | 6       | H      |  |  |  |  |
| POWER LINE SPUR              | 26711   | 0.50   | L                | FS           | 6        | 2         | 2           | J                | C            |         |           |    | 0      |              | p             |           | 2      |        |       |           | s    |                   | 0      | 3            | 5       | M      |  |  |  |  |
| SILVIA OVERLOOK              | 26712   | 0.80   | L                | FS           | 6        | 2         | 2           | J                | C            |         |           |    | 0      |              | p             |           | 2      |        |       |           | s    |                   | 0      | 3            | 5       | M      |  |  |  |  |
| MNT MCKINNON                 | 26713   | 0.40   | L                | FS           | 6        | 2         | 2           | J                | C            |         |           |    | 0      |              | p             |           | 2      |        |       |           | p    | p                 | 2      | 3            | 7       | M      |  |  |  |  |
| MNT MCKINNON CAMPS           | 26713-A | 0.20   | L                | FS           | 6        | 2         | 2           | J                | C            |         |           |    | 0      |              | s             |           | 0      |        |       |           | s    |                   | 0      | 3            | 3       | M      |  |  |  |  |
| BAXTER RIDGE                 | 26714   | 0.90   | L                | FS           | 6        | 2         | 2           | J                | C            | s       |           |    | 0      |              | p             |           | 2      |        |       |           | s    | s                 | 0      | 3            | 5       | M      |  |  |  |  |
| SEC 10 NO ACCESS             | 26716   | 0.30   | L                | FS           | 6        | 2         | 2           | J                | I            |         |           |    | 0      |              |               |           | 0      |        |       |           |      |                   | 0      | 3            | 3       | M      |  |  |  |  |
| LAKETOWN SPUR 1              | 26717   | 0.80   | L                | FS           | 6        | 2         | 2           | J                | C            |         |           |    | 0      |              |               |           | 0      |        |       |           | s    | s                 | 0      | 3            | 3       | M      |  |  |  |  |
| LAKETOWN SPUR 2              | 26718   | 0.50   | L                | FS           | 6        | 2         | 2           | J                | C            |         |           |    | 0      |              |               |           | 0      |        |       |           | s    | s                 | 0      | 3            | 3       | M      |  |  |  |  |
| LAKETOWN SPUR 3              | 26719   | 0.40   | L                | FS           | 6        | 2         | 2           | J                | C            | p       |           |    | 3      |              |               |           | 0      |        |       |           | s    | s                 | 0      | 3            | 6       | H      |  |  |  |  |
| OVERFLOW ACCESS              | 26720   | 0.30   | L                | FS           | 6        | 2         | 2           | J                | C            | s       |           |    | 0      |              |               |           | 0      |        |       |           | s    | s                 | 0      | 3            | 3       | M      |  |  |  |  |
| WATER HOLLOW 1               | 26721   | 0.30   | L                | FS           | 6        | 2         | 2           | J                | C            |         |           |    | 0      |              |               |           | 0      |        |       |           |      |                   | 0      | 3            | 3       | M      |  |  |  |  |
| WATER HOLLOW 2               | 26722   | 0.20   | L                | FS           | 6        | 2         | 2           | J                | C            | s       |           |    | 0      |              |               |           | 0      |        |       |           | s    | s                 | 0      | 3            | 3       | M      |  |  |  |  |
| WHEELER PRIVATE              | 26723   | 0.40   | L                | FS           | 6        | 2         | 2           | J                | C            |         |           |    | 0      |              |               |           | 0      |        |       |           |      |                   | 0      | 3            | 3       | M      |  |  |  |  |
| ARBS SPUR                    | 26724   | 1.64   | L                | FS           | 6        | 2         | 2           | J                | C            |         |           |    | 0      |              | s             |           | 0      |        |       |           | p    | s                 | 2      | 3            | 5       | M      |  |  |  |  |
| SOUTH FK WATER SYST.         | 26725   | 0.11   | L                | FS           | 6        | 2         | 2           | J                | C            |         |           |    | 0      |              |               |           | 0      | p      |       |           | p    |                   | 3      | 3            | 6       | H      |  |  |  |  |
| MEADOWS DISPERSED 2          | 26726   | 0.16   | L                | FS           | 6        | D         | 2           | J                | C            | s       |           |    | 0      |              |               |           | 0      |        |       |           |      |                   | 0      | 0            | 0       | L      |  |  |  |  |
| MEADOWS DISPERSED 2          | 26726   | 0.32   | L                | FS           | 6        | D         | 2           | J                | C            | s       |           |    | 0      |              |               |           | 0      |        |       |           |      |                   | 0      | 0            | 0       | L      |  |  |  |  |
| SIX BIT HOLLOW               | 26727   | 0.11   | L                | FS           | 6        | 2         | 2           | J                | C            | p       |           |    | 3      |              |               |           | 0      |        | p     |           |      |                   | 2      | 3            | 8       | H      |  |  |  |  |
| SIX BIT HOLLOW               | 26727   | 0.39   | L                | FS           | 6        | 2         | 2           | J                | C            | p       |           |    | 3      |              |               |           | 0      |        | p     |           |      |                   | 2      | 3            | 8       | H      |  |  |  |  |
| HATCH SPRING                 | 26730   | 0.15   | L                | FS           | 6        | 2         | 2           | J                | C            |         |           |    | 0      |              |               |           | 0      |        | p     |           | s    |                   | 2      | 3            | 5       | M      |  |  |  |  |
| DAIRY 1                      | 26731   | 0.50   | L                | FS           | 6        | 2         | 2           | J                | C            |         |           |    | 0      |              |               |           | 0      |        |       |           |      |                   | 0      | 3            | 3       | M      |  |  |  |  |
| DAIRY 2                      | 26732   | 0.50   | L                | FS           | 6        | 2         | 2           | J                | C            |         |           |    | 0      |              |               |           | 0      |        |       | p         | s    |                   | 2      | 3            | 5       | M      |  |  |  |  |
| WASATCH DISPERSE             | 26733   | 0.80   | L                | FS           | 6        | 2         | 2           | J                | C            |         |           |    | 0      |              | p             |           | 2      |        | s     |           | s    |                   | 0      | 3            | 5       | M      |  |  |  |  |
| SPOUT SPRING                 | 26734   | 0.40   | L                | FS           | 6        | 2         | 2           | J                | C            |         |           |    | 0      |              |               |           | 0      |        | p     |           | s    |                   | 2      | 3            | 5       | M      |  |  |  |  |
| CAVE SPRING                  | 26735   | 1.10   | L                | FS           | 6        | 2         | 2           | J                | C            |         |           |    | 0      |              |               |           | 0      |        | p     |           |      |                   | 2      | 3            | 5       | M      |  |  |  |  |
| BLACKSMITH FORK 2            | 26737   | 0.28   | L                | FS           | 6        | 2         | 2           | J                | C            |         |           |    | 0      |              |               |           | 0      |        |       |           | s    |                   | 0      | 3            | 3       | M      |  |  |  |  |
| BLACKSMITH FORK 2            | 26737   | 0.01   | L                | FS           | 6        | 2         | 2           | J                | C            |         |           |    | 0      |              |               |           | 0      |        |       |           | s    |                   | 0      | 3            | 3       | M      |  |  |  |  |
| BLUFF SPRING DISPERSE        | 26738   | 0.20   | L                | FS           | 6        | 2         | 2           | J                | C            |         |           |    | 0      |              | p             |           | 2      |        | s     |           | s    |                   | 0      | 3            | 5       | M      |  |  |  |  |
| PERRY LOOP                   | 26745   | 0.30   | L                | FS           | 6        | 2         | 2           | J                | C            | s       |           |    | 0      |              |               |           | 0      |        |       |           | s    |                   | 0      | 3            | 3       | M      |  |  |  |  |
| DRY BREAD LOOP-48            | 26748   | 0.10   | L                | FS           | 6        | 2         | 2           | J                | C            |         |           |    | 0      |              |               |           | 0      |        |       |           |      |                   | 0      | 3            | 3       | M      |  |  |  |  |
| DRY BREAD LOOP               | 26749   | 0.40   | L                | FS           | 6        | 2         | 2           | J                | C            |         |           |    | 0      |              |               |           | 0      |        |       |           |      |                   | 0      | 3            | 3       | M      |  |  |  |  |
| DRY BREAD SOUTH              | 26750   | 0.50   | L                | FS           | 6        | 2         | 2           | J                | C            |         |           |    | 0      |              |               |           | 0      |        |       |           |      |                   | 0      | 3            | 3       | M      |  |  |  |  |
| FACER CREEK 1                | 26751   | 0.50   | L                | FS           | 6        | 2         | 2           | J                | C            | s       |           |    | 0      |              |               |           | 0      |        |       |           |      |                   | 0      | 3            | 3       | M      |  |  |  |  |
| FACER CREEK 3                | 26752   | 0.20   | L                | FS           | 6        | 2         | 2           | J                | C            |         |           |    | 0      |              |               |           | 0      |        |       | p         |      |                   | 2      | 3            | 5       | M      |  |  |  |  |
| RANDOLPH CREEK               | 26978   | 0.60   | L                | FS           | 6        | 2         | 2           | J                | C            |         |           |    | 0      |              |               |           | 0      |        |       |           | s    |                   | 0      | 3            | 3       | M      |  |  |  |  |
| NICK RESERVOIR               | 26979   | 0.90   | L                | FS           | 6        | 2         | 2           | J                | C            |         | s         |    | 0      |              |               |           | 0      |        | p     |           | s    |                   | 2      | 3            | 5       | M      |  |  |  |  |
| LONGHURST SPRING             | 26980   | 2.70   | L                | FS           | 6        | 2         | 2           | J                | C            |         |           |    | 0      |              |               |           | 0      |        |       |           | p    | s                 | 2      | 3            | 5       | M      |  |  |  |  |
| RIGHT RIDGE                  | 26981   | 2.30   | L                | FS           | 6        | 2         | 2           | J                | C            |         |           |    | 0      |              |               |           | 0      |        | p     |           | p    | s                 | 2      | 3            | 5       | M      |  |  |  |  |
| DRY CANYON                   | 26983   | 0.52   | L                | FS           | 6        | 2         | 2           | J                | C            | p       |           |    | 3      |              |               |           | 0      |        |       |           | p    |                   | 2      | 3            | 8       | H      |  |  |  |  |
| VALLEY SINK                  | 26984   | 0.10   | L                | FS           | 6        | 2         | 2           | J                | C            | p       |           |    | 3      |              |               |           | 0      |        |       |           | p    | s                 | 2      | 3            | 8       | H      |  |  |  |  |
| VALLEY SINK                  | 26984   | 0.25   | L                | FS           | 6        | 2         | 2           | J                | C            | p       |           |    | 3      |              |               |           | 0      |        |       |           | p    | s                 | 2      | 3            | 8       | H      |  |  |  |  |
| VALLEY SINK 1                | 26985   | 1.00   | L                | FS           | 6        | 2         | 2           | J                | C            | s       |           |    | 0      |              |               |           | 0      |        |       |           | p    | s                 | 2      | 3            | 5       | M      |  |  |  |  |
| CRAWFORD CREEK 2             | 26988   | 0.01   | L                | FS           | 6        | 2         | 2           | J                | C            |         |           |    | 0      |              |               |           | 0      |        |       |           |      |                   | 0      | 3            | 3       | M      |  |  |  |  |
| CRAWFORD CREEK 2             | 26988   | 0.17   | L                | FS           | 6        | 2         | 2           | J                | C            |         |           |    | 0      |              |               |           | 0      |        |       |           |      |                   | 0      | 3            | 3       | M      |  |  |  |  |
| CRAWFORD CREEK 2             | 26988   | 0.35   | L                | FS           | 6        | 2         | 2           | J                | C            |         |           |    | 0      |              |               |           | 0      |        |       |           |      |                   | 0      | 3            | 3       | M      |  |  |  |  |
| CRAWFORD CREEK 1             | 26989   | 0.86   | L                | FS           | 6        | 2         | 2           | J                | C            |         |           |    | 0      |              |               |           | 0      |        |       |           |      |                   | 0      | 3            | 3       | M      |  |  |  |  |
| MOLLENS HOLLOW 2             | 26991   | 0.53   | L                | FS           | 6        | 2         | 2           | J                | C            |         |           |    | 0      |              |               |           | 0      |        |       |           |      |                   | 0      | 3            | 3       | M      |  |  |  |  |
| MOLLENS HOLLOW 1             | 26992   | 0.20   | L                | FS           | 6        | 2         | 2           | J                | C            |         |           |    | 0      |              |               |           | 0      |        |       |           |      |                   | 0      | 3            | 3       | M      |  |  |  |  |
| MOLLENS HOLLOW               | 26993   | 0.29   | L                | FS           | 6        | 2         | 2           | J                | C            |         |           |    | 0      |              |               |           | 0      |        |       |           |      |                   | 0      | 3            | 3       | M      |  |  |  |  |
| MOLLENS HOLLOW               | 26993   | 0.15   | L                | FS           | 6        | 2         | 2           | J                | C            |         |           |    | 0      |              |               |           | 0      |        |       |           |      |                   | 0      | 3            | 3       | M      |  |  |  |  |
| BAXTER SAWMILL 2             | 26994   | 1.10   | L                | FS           | 6        | 2         | 2           | J                | C            | s       |           |    | 0      |              |               |           | 0      |        |       |           | p    |                   | 2      | 3            | 5       | M      |  |  |  |  |
| BAXTER SAWMILL 1             | 26995   | 0.70   | L                | FS           | 6        | 2         | 2           | J                | C            |         |           |    | 0      |              |               |           | 0      |        |       |           |      |                   | 0      | 3            | 3       | M      |  |  |  |  |
| RANDOLPH CREEK RIDGE         | 26996   | 1.10   | L                | FS           | 6        | 2         | 2           | J                | C            |         |           |    | 0      |              |               |           | 0      |        |       |           |      |                   | 0      | 3            | 3       | M      |  |  |  |  |
| POLE FORK 2                  | 26997   | 0.30   | L                | FS           | 6        | 2         | 2           | J                | C            |         |           |    | 0      |              |               |           | 0      |        |       |           |      |                   | 0      | 3            | 3       | M      |  |  |  |  |
| POLE FORK 1                  | 26998   | 0.40   | L                | FS           | 6        | 2         | 2           | J                | C            |         |           |    | 0      |              |               |           | 0      |        |       |           |      |                   | 0      | 3            | 3       | M      |  |  |  |  |

| Table C.1 - Access        |         |         |           |                  |              |          |             |                  |              |         |           |    |        |              |               |           |        |       |        |           |      |                   |        |         |  |              |
|---------------------------|---------|---------|-----------|------------------|--------------|----------|-------------|------------------|--------------|---------|-----------|----|--------|--------------|---------------|-----------|--------|-------|--------|-----------|------|-------------------|--------|---------|--|--------------|
| FSR                       |         | SEGMENT |           | Functional Class | Jurisdiction | District | ML          |                  | SERVICE      |         | PRIVATE   |    |        |              | PUBLIC        |           |        |       | ADMIN. |           |      |                   |        | OVERALL |  |              |
| Name                      | ID      | Length  | Objective |                  |              |          | Operational | Level of Service | Service Life | Private | Agreement | SU | Rating | Dev Rec Site | Disp Rec Site | Trailhead | Rating | Admin | Range  | Min Right | Fire | General FS-Timber | Rating |         |  | Connectivity |
|                           |         |         |           |                  |              |          |             |                  |              |         |           |    |        |              |               |           |        |       |        |           |      |                   |        |         |  |              |
| POLE FORK RIDGE           | 26999   | 1.00    | L         | FS               | 6            | 2        | 2           | J                | C            |         |           |    | 0      |              |               | 0         |        |       |        |           | 0    | 3                 | 3      | M       |  |              |
| RED BANKS CG              | 20001   | 0.16    | L         | FS               | 7            | 4        | 4           | I                | C            |         |           |    | 0      | p            |               | 3         |        |       | p      |           | 2    | 3                 | 8      | H       |  |              |
| RED BANKS CG-A            | 20001-A | 0.20    | L         | FS               | 7            | 4        | 4           | I                | C            |         |           |    | 0      | p            |               | 3         |        |       | p      |           | 2    | 3                 | 8      | H       |  |              |
| LOG CABIN T.S.# 2         | 20002   | 0.40    | L         | FS               | 7            | 1        | 1           | I                | I            |         |           |    | 0      |              |               | 0         |        |       |        | p         | 2    | 3                 | 5      | M       |  |              |
| TONY GROVE LAKE           | 20003   | 6.84    | L         | FS               | 7            | 5        | 5           | G                | C            |         |           |    | 0      | p            | p             | p         | 3      | p     | p      | p         | 3    | 3                 | 9      | H       |  |              |
| TONY GROVE SCHOOL         | 20004   | 0.15    | L         | FS               | 7            | 3        | 3           | I                | C            |         | p         | 2  |        | p            |               | 2         |        |       | p      |           | 2    | 3                 | 9      | H       |  |              |
| TWIN CREEKS               | 20005   | 3.60    | L         | FS               | 7            | 2        | 2           | I                | C            |         |           |    | 0      |              | p             |           | 2      |       | p      |           | 2    | 3                 | 7      | M       |  |              |
| TWIN CREEKS               | 20005   | 0.30    | L         | FS               | 7            | 2        | 2           | I                | C            |         |           |    | 0      |              |               |           | 0      |       | p      |           | 2    | 3                 | 5      | M       |  |              |
| FRANKLIN BASIN            | 20006   | 5.82    | C         | FS               | 7            | 3        | 3           | I                | C            | p       |           |    | 3      |              | p             |           | 2      |       | p      | p         | 2    | 3                 | 10     | H       |  |              |
| TEMPLE FORK               | 20007   | 0.60    | C         | FS               | 7            | 3        | 2           | H                | C            |         | p         | 2  | p      | p            | p             | 3         |        | p     | p      |           | 2    | 2                 | 9      | H       |  |              |
| TEMPLE FORK               | 20007   | 5.53    | C         | FS               | 7            | 3        | 2           | I                | C            |         | p         | 2  |        | p            | p             | 3         |        | p     | p      |           | 2    | 2                 | 9      | H       |  |              |
| TEMPLE FORK               | 20007   | 0.61    | C         | FS               | 7            | 3        | 3           | H                | C            |         | s         | 1  | p      | p            | s             | 3         |        | p     |        |           | 2    | 3                 | 9      | H       |  |              |
| TEMPLE FORK               | 20007   | 4.87    | C         | FS               | 7            | 3        | 3           | I                | C            |         | p         | 2  | p      | p            |               | 3         |        | p     |        |           | 2    | 3                 | 10     | H       |  |              |
| TEMPLE CANYON             | 20008   | 2.60    | C         | FS               | 7            | 3        | 3           | I                | C            | p       |           |    | 3      |              | p             |           | 2      |       |        |           | 0    | 3                 | 8      | H       |  |              |
| HIGH CREEK T.H            | 20009   | 0.03    | L         | FS               | 7            | 3        | 3           | J                | C            |         |           |    | 0      | p            | p             | p         | 3      |       |        | p         | 2    | 3                 | 8      | H       |  |              |
| BEAVER CREEK              | 20011   | 2.14    | C         | FS               | 7            | 3        | 3           | I                | C            |         |           |    | 0      | p            | p             |           | 3      |       |        |           | 0    | 3                 | 6      | H       |  |              |
| WOOD CAMP HOLLOW          | 20012   | 0.17    | L         | FS               | 7            | 3        | 3           | I                | C            |         |           |    | 0      | p            | p             | p         | 3      |       |        | p         | 2    | 3                 | 8      | H       |  |              |
| SWAN FLAT                 | 20014   | 2.38    | L         | FS               | 7            | 3        | 2           | I                | C            |         |           |    | 0      |              | p             |           | 2      |       |        | p         | 2    | 2                 | 6      | M       |  |              |
| SWAN FLAT                 | 20014   | 1.50    | L         | FS               | 7            | 3        | 3           | I                | C            |         |           |    | 0      |              | p             |           | 2      |       | p      |           | 2    | 3                 | 7      | M       |  |              |
| SWAN FLAT                 | 20014   | 0.10    | L         | FS               | 7            | 3        | 3           | I                | C            |         |           |    | 0      |              | p             |           | 2      |       | p      |           | 2    | 3                 | 7      | M       |  |              |
| HIGHCREEK C G             | 20015   | 0.02    | L         | FS               | 7            | 3        | 3           | I                | C            |         | p         | 2  |        |              |               | 0         |        |       | p      |           | 2    | 3                 | 7      | H       |  |              |
| WATERFALL                 | 20020   | 1.20    | L         | FS               | 7            | 2        | 1           | J                | C            |         | p         | 2  |        | p            |               | 2         |        |       |        |           | 0    | 2                 | 6      | M       |  |              |
| WILLOW SPRING             | 20021   | 0.15    | L         | FS               | 7            | 2        | 2           | J                | C            |         |           |    | 0      |              | p             |           | 2      |       | p      |           | 2    | 3                 | 7      | M       |  |              |
| WILLOW SPRING-A           | 20021-A | 0.15    | L         | FS               | 7            | 2        | 2           | J                | C            |         |           |    | 0      |              | p             |           | 2      |       |        |           | 0    | 3                 | 5      | M       |  |              |
| UPPER PROVIDENCE CAN 4X4  | 20022   | 2.04    | L         | FS               | 7            | 2        | 2           | J                | C            |         |           |    | 0      |              | p             |           | 2      |       | p      |           | 2    | 3                 | 7      | M       |  |              |
| SO.FK. MILLVILLE 4X4      | 20023   | 2.50    | L         | FS               | 7            | 2        | 2           | J                | C            | p       |           |    | 3      |              | p             |           | 2      |       |        |           | 0    | 3                 | 8      | H       |  |              |
| CARD CANYON               | 20024   | 0.80    | L         | FS               | 7            | 2        | 2           | I                | C            |         | p         | 2  |        | p            | p             | 3         |        |       | p      |           | 2    | 3                 | 10     | H       |  |              |
| CARD CANYON-A             | 20024-A | 0.54    | L         | FS               | 7            | 2        | 2           | I                | C            |         |           |    | 0      |              | p             |           | 2      |       |        | p         | 2    | 3                 | 7      | M       |  |              |
| CARD GUARD STATION        | 20025   | 0.06    | L         | FS               | 7            | 3        | 3           | J                | C            |         |           |    | 0      |              |               |           | 0      | p     |        | p         | 3    | 3                 | 6      | H       |  |              |
| BROWNS ROLL OFF REC. RE*  | 20026   | 0.24    | L         | FS               | 7            | 3        | 3           | J                | C            |         | p         | 2  |        |              |               | 0         |        |       | p      |           | 2    | 3                 | 7      | H       |  |              |
| RIVER TRAIL               | 20027   | 0.35    | L         | FS               | 7            | 3        | 3           | J                | C            |         | p         | 2  |        |              |               | 0         |        |       | p      |           | 2    | 3                 | 7      | H       |  |              |
| GUINAVAH-MALIBU           | 20034   | 0.42    | L         | FS               | 7            | 5        | 4           | I                | C            |         |           |    | 0      | p            |               |           | 3      |       |        | p         | 2    | 2                 | 7      | M       |  |              |
| GUINEVAH-MALIBU-A         | 20034-A | 0.20    | L         | FS               | 7            | 5        | 4           | I                | C            |         |           |    | 0      | p            |               |           | 3      |       |        | p         | 2    | 2                 | 7      | M       |  |              |
| GUINAVAH-MALIBU-B         | 20034-B | 0.10    | L         | FS               | 7            | 5        | 4           | I                | C            |         |           |    | 0      | p            |               |           | 3      |       |        | p         | 2    | 2                 | 7      | M       |  |              |
| GUINAVAH-MALIBU-C         | 20034-C | 0.20    | L         | FS               | 7            | 5        | 4           | I                | C            |         |           |    | 0      | p            |               |           | 3      |       |        | p         | 2    | 2                 | 7      | M       |  |              |
| GUINAVAH-MALIBU-D         | 20034-D | 0.10    | L         | FS               | 7            | 5        | 4           | I                | C            |         |           |    | 0      | p            |               |           | 3      |       |        | p         | 2    | 2                 | 7      | M       |  |              |
| GUINAVAH-MALIBU-E         | 20034-E | 0.13    | L         | FS               | 7            | 5        | 4           | I                | C            |         |           |    | 0      | p            |               |           | 3      |       |        | p         | 2    | 2                 | 7      | M       |  |              |
| GUINAVAH-MALIBU-F         | 20034-F | 0.15    | L         | FS               | 7            | 5        | 4           | I                | C            |         |           |    | 0      | p            |               | p         | 3      |       |        | p         | 2    | 2                 | 7      | M       |  |              |
| GUINAVAH-MALIBU-H         | 20034-H | 0.15    | L         | FS               | 7            | 5        | 4           | I                | C            |         |           |    | 0      | p            |               |           | 3      |       |        | p         | 2    | 2                 | 7      | M       |  |              |
| GREEN CANYON TH - 20035   | 20035   | 0.08    | L         | FS               | 7            | 3        | 3           | J                | C            |         |           |    | 0      | p            | p             | p         | 3      |       |        | p         | 2    | 3                 | 8      | H       |  |              |
| DEWITT P.A.               | 20036   | 0.02    | L         | FS               | 7            | 3        | 3           | I                | C            |         | p         | 2  | p      |              |               | 3         |        |       |        |           | 0    | 3                 | 8      | H       |  |              |
| DEWITT P.A.-A             | 20036-A | 0.20    | L         | FS               | 7            | 3        | 1           | I                | C            |         | p         | 2  | p      |              |               | 3         |        |       | p      |           | 2    | 0                 | 7      | M       |  |              |
| DEWITT P.A.-B             | 20036-B | 0.15    | L         | FS               | 7            | 3        | 1           | I                | C            |         | p         | 2  | p      |              |               | 3         |        |       | p      |           | 2    | 0                 | 7      | M       |  |              |
| BIRCH CANYON              | 20037   | 2.70    | L         | FS               | 7            | 2        | 2           | J                | C            |         | p         | 2  |        |              |               | p         | 3      |       |        |           | 0    | 3                 | 8      | H       |  |              |
| SPRING HOLLOW C G         | 20038   | 0.05    | L         | FS               | 7            | 5        | 4           | I                | C            |         | p         | 2  | p      |              | p             | 3         |        |       | p      |           | 2    | 2                 | 9      | H       |  |              |
| SPRING HOLLOW CG-A        | 20038-A | 0.31    | L         | FS               | 7            | 5        | 4           | I                | C            |         | p         | 2  | p      | p            | p             | 3         |        |       |        |           | 0    | 2                 | 7      | M       |  |              |
| SPRING HOLLOW CG-B        | 20038-B | 0.12    | L         | FS               | 7            | 5        | 4           | I                | C            |         | p         | 2  | p      | p            | p             | 3         |        |       |        |           | 0    | 2                 | 7      | M       |  |              |
| SPRING HOLLOW CG-C        | 20038-C | 0.13    | L         | FS               | 7            | 5        | 4           | I                | C            |         | p         | 2  | p      | p            |               | 3         | p      |       |        |           | 3    | 2                 | 10     | H       |  |              |
| SPRING HOLLOW CG-D        | 20038-D | 0.06    | L         | FS               | 7            | 5        | 4           | I                | C            |         | p         | 2  | p      | p            |               | 3         |        |       |        |           | 0    | 2                 | 7      | M       |  |              |
| RED BANK SPRING           | 20039   | 2.30    | L         | FS               | 7            | 2        | 2           | I                | C            |         |           |    | 0      |              | p             |           | 2      |       | p      |           | 2    | 3                 | 7      | M       |  |              |
| BRIDGER C G               | 20040   | 0.20    | L         | FS               | 7            | 4        | 4           | I                | C            |         |           |    | 0      | p            |               |           | 3      |       |        | p         | 2    | 3                 | 8      | H       |  |              |
| GREEN CANYON WINTER T.H   | 20041   | 0.06    | L         | FS               | 7            | 3        | 3           | J                | C            |         | p         | 2  | p      | p            | p             | 3         |        |       |        |           | 0    | 3                 | 8      | H       |  |              |
| LOGAN PEAK                | 20042   | 2.60    | L         | FS               | 7            | 2        | 2           | I                | C            |         | p         | 2  |        | p            |               | 2         |        |       | p      |           | 2    | 3                 | 9      | H       |  |              |
| CHERRY CREEK              | 20043   | 0.30    | L         | FS               | 7            | 2        | 2           | J                | C            | p       | p         |    | 3      |              |               |           | 0      |       |        |           | 0    | 3                 | 6      | H       |  |              |
| COWLEY CANYON-HERD HOLLOW | 20047   | 8.81    | C         | FS               | 7            | 3        | 3           | I                | C            | p       |           |    | 3      | s            | p             |           | 2      |       | p      |           | 2    | 3                 | 10     | H       |  |              |
| HIGHCREEK                 | 20048   | 2.68    | L         | FS               | 7            | 3        | 3           | I                | C            |         |           |    | 0      | p            | p             | p         | 3      |       | p      |           | 2    | 3                 | 8      | H       |  |              |
| SMITHFIELD CANYON         | 20049   | 2.26    | L         | FS               | 7            | 3        | 2           | I                | C            |         | p         | 2  | p      | p            | p             | 3         |        |       | p      |           | 2    | 2                 | 9      | H       |  |              |
| SMITHFIELD CANYON         | 20049   | 0.05    | L         | FS               | 7            | 3        | 3           | I                | C            | p       |           | p  | 3      | s            | p             | p         | 3      |       |        | p         | 2    | 3                 | 11     | H       |  |              |
| SMITHFIELD CANYON         | 20049   | 0.10    | L         | FS               | 7            | 3        | 3           | I                | C            | p       |           | p  | 3      | s            | p             | p         | 3      |       |        | p         | 2    | 3                 | 11     | H       |  |              |
| SMITHFIELD-A              | 20049-A | 0.50    | L         | FS               | 7            | 2        | 2           | I                | C            |         | p         | 2  | p      | p            |               | 3         |        |       | p      |           | 2    | 3                 | 10     | H       |  |              |
| GREEN CANYON              | 20050   | 4.12    | L         | FS               | 7            | 3        | 3           | I                | C            |         | p         | 2  | p      | p            | p             | 3         |        |       | p      |           | 2    | 3                 | 10     | H       |  |              |
| LODGE CG                  | 20051   | 0.20    | L         | FS               | 7            | 4        | 4           | I                | C            |         |           |    | 0      | p            |               |           | 3      |       |        | p         | 2    | 3                 | 8      | H       |  |              |
| ADAMS CORRAL              | 20052   | 6.56    | L         | FS               | 7            | 2        | 2           | I                | C            |         |           |    | 0      |              | p             |           | 2      |       | p      |           | 2    | 3                 | 7      | M       |  |              |
| ADAMS CORRAL-A            | 20052-A | 0.10    | L         | FS               | 7            | 2        | 2           | I                | C            | p       |           |    | 3      |              |               |           | 0      |       | p      |           | 2    | 3                 | 8      | H       |  |              |
| BREAKS 4X4                | 20053   | 0.40    | L         | FS               | 7            | 2        | 2           | I                | C            |         |           |    | 0      |              | p             |           | 2      |       |        |           | 0    | 3                 | 5      | M       |  |              |

| Table C.1 - Access           |         |        |                  |              |          |           |             |                  |              |         |           |    |        |              |               |           |        |       |       |           |      |                   |        |              |       |
|------------------------------|---------|--------|------------------|--------------|----------|-----------|-------------|------------------|--------------|---------|-----------|----|--------|--------------|---------------|-----------|--------|-------|-------|-----------|------|-------------------|--------|--------------|-------|
| FSR                          | SEGMENT | Length | Functional Class | Jurisdiction | District | ML        |             | SERVICE          |              | PRIVATE |           |    | PUBLIC |              |               |           | ADMIN. |       |       |           |      | OVERALL           |        |              |       |
| Name                         | ID      |        |                  |              |          | Objective | Operational | Level of Service | Service Life | Private | Agreement | SU | Rating | Dev Rec Site | Disp Rec Site | Trailhead | Rating | Admin | Range | Min Right | Fire | General FS-Timber | Rating | Connectivity | Value |
| SINKS                        | 20055   | 11.78  | C                | FS           | 7        | 3         | 3           | H                | C            | s       |           |    | 1      | p            | p             | 3         | 3      | p     | p     | p         | s    | 2                 | 3      | 9            | H     |
| DIP HOLLOW - LONG HOLLOW     | 20056   | 5.13   | L                | FS           | 7        | 3         | 2           | I                | C            | p       |           |    | 3      | p            | p             | 3         | 3      | p     | p     | p         |      | 2                 | 2      | 10           | H     |
| DIP HOLLOW - LONG HOLLOW     | 20056   | 4.66   | L                | FS           | 7        | 3         | 2           | I                | C            | p       |           |    | 3      |              | p             | 2         | p      | p     | p     | p         |      | 3                 | 2      | 10           | H     |
| RIGHT FORK LOGAN CYN.        | 20081   | 0.10   | C                | FS           | 7        | 3         | 3           | H                | C            | p       | p         |    | 3      | p            | s             | 3         | 3      | p     | p     | p         |      | 2                 | 3      | 11           | H     |
| RIGHT FORK LOGAN CYN.        | 20081   | 0.44   | L                | FS           | 7        | 3         | 3           | I                | C            | p       | p         |    | 3      | p            | s             | 3         | 3      | p     | p     | p         |      | 2                 | 3      | 11           | H     |
| RIGHT FORK LOGAN CYN.        | 20081   | 1.30   | C                | FS           | 7        | 5         | 5           | H                | C            |         | p         |    | 2      | p            | p             | p         | 3      | p     | p     | p         |      | 2                 | 3      | 10           | H     |
| WHITE ROCK SPRING            | 20083   | 0.80   | C                | FS           | 7        | 2         | 2           | I                | C            |         |           |    | 0      | p            |               | 2         | 2      | p     |       |           |      | 2                 | 3      | 7            | M     |
| PARK DRIVE                   | 20085   | 0.23   | L                | FS           | 7        | 3         | 3           | I                | C            | p       |           | p  | 3      | p            | p             |           | 3      | p     |       | p         |      | 3                 | 3      | 12           | H     |
| PARK DRIVE                   | 20085   | 1.00   | L                | FS           | 7        | 5         | 4           | I                | C            | p       |           |    | 3      | p            |               |           | 3      | p     |       | p         |      | 3                 | 2      | 11           | H     |
| MAPLE BENCH                  | 20086   | 2.22   | L                | FS           | 7        | 3         | 2           | I                | C            | p       |           |    | 3      | p            | p             | 3         | 3      | p     | p     | p         |      | 2                 | 2      | 10           | H     |
| MURRAY'S HILL                | 20087   | 0.07   | L                | FS           | 7        | 2         | 2           | I                | C            | p       |           | p  | 3      |              |               | p         | 3      |       |       | p         |      | 2                 | 3      | 11           | H     |
| MURRAY'S HILL                | 20087   | 1.27   | L                | FS           | 7        | 2         | 2           | I                | C            |         |           | p  | 2      |              |               |           | 0      |       |       | p         |      | 2                 | 3      | 7            | H     |
| MURRAY'S HILL                | 20087   | 0.39   | L                | FS           | 7        | 2         | 2           | I                | C            |         |           | p  | 2      |              |               |           | 0      |       |       | p         |      | 2                 | 3      | 7            | H     |
| MURRAY'S HILL-A              | 20087-A | 0.10   | L                | FS           | 7        | 2         | 2           | I                | C            | p       |           | p  | 3      |              |               |           | 0      |       |       | p         |      | 2                 | 3      | 8            | H     |
| PROVIDENCE CANYON            | 20090   | 0.52   | L                | FS           | 7        | 2         | 2           | I                | C            |         |           | p  | 2      |              | p             | 3         | 3      | p     |       |           |      | 2                 | 3      | 10           | H     |
| PROVIDENCE CANYON            | 20090   | 1.90   | L                | FS           | 7        | 3         | 3           | I                | C            |         |           | p  | 2      |              | p             |           | 2      | p     |       |           |      | 2                 | 3      | 9            | H     |
| STOCK CORRAL                 | 20094   | 0.28   | L                | FS           | 7        | 3         | 3           | I                | C            |         |           | p  | 2      | p            |               |           | 3      | p     |       |           |      | 2                 | 3      | 10           | H     |
| WATER CANYON S.U.            | 20097   | 0.50   | L                | FS           | 7        | 2         | 2           | J                | C            |         |           | p  | 2      |              |               |           | 0      |       |       |           |      | 0                 | 3      | 5            | H     |
| WATER CANYON SU ADMIN        | 20097-A | 0.30   | L                | FS           | 7        | 2         | 2           | J                | C            |         |           | p  | 2      |              | s             |           | 0      |       |       |           |      | 0                 | 3      | 5            | H     |
| SUNRISE C G                  | 20102   | 0.80   | L                | FS           | 7        | 5         | 5           | J                | C            |         |           |    | 0      | p            |               |           | 3      |       |       | p         |      | 2                 | 3      | 8            | H     |
| SUNRISE C G-A                | 20102-A | 0.10   | L                | FS           | 7        | 5         | 5           | J                | C            |         |           |    | 0      | p            |               |           | 3      |       |       |           |      | 0                 | 3      | 6            | H     |
| LOG CABIN T.S.#3             | 20104   | 0.12   | L                | FS           | 7        | 1         | 1           | I                | I            |         |           |    | 0      |              |               |           | 0      |       |       |           | p    | 2                 | 3      | 5            | M     |
| HELLS HOLLOW - DANISH DUGWAY | 20105   | 11.42  | L                | FS           | 7        | 3         | 2           | I                | C            | s       |           |    | 0      | p            |               | 2         | s      | p     | p     | p         |      | 2                 | 2      | 6            | M     |
| OLD HIGHWAY                  | 20106   | 2.70   | L                | FS           | 7        | 2         | 2           | I                | C            |         |           | p  | 2      |              | p             | 2         |        | p     | p     |           |      | 2                 | 3      | 9            | H     |
| OLD HIGHWAY-A                | 20106-A | 0.10   | L                | FS           | 7        | 2         | 2           | I                | C            | s       |           |    | 0      | p            |               | 2         |        |       |       |           |      | 0                 | 3      | 5            | M     |
| SINK HOLLOW                  | 20110   | 1.47   | L                | FS           | 7        | 2         | 2           | I                | C            |         |           |    | 0      | p            | p             | 3         |        |       |       |           |      | 0                 | 3      | 6            | H     |
| BOX ELDER C G                | 20111   | 0.50   | L                | FS           | 7        | 4         | 3           | I                | C            | p       | p         |    | 3      | p            | p             | 3         | 3      | p     |       | p         |      | 3                 | 2      | 11           | H     |
| BOX ELDER C G-A              | 20111-A | 0.70   | L                | FS           | 7        | 4         | 3           | I                | C            | p       |           |    | 3      | p            |               | 3         |        |       |       | p         |      | 2                 | 2      | 10           | H     |
| BOX ELDER C G-B              | 20111-B | 0.20   | L                | FS           | 7        | 4         | 3           | I                | C            |         |           |    | 0      | p            |               |           | 3      |       |       | p         |      | 2                 | 2      | 7            | M     |
| BOX ELDER C G -C             | 20111-C | 0.21   | L                | FS           | 7        | 4         | 3           | I                | C            |         |           |    | 0      | p            |               |           | 3      |       |       | p         |      | 2                 | 2      | 7            | M     |
| UPPER SECOND DAM             | 20115   | 0.10   | L                | FS           | 7        | 4         | 4           | J                | C            |         | p         |    | 2      | p            |               |           | 3      |       |       | p         |      | 2                 | 3      | 10           | H     |
| LOWER SECOND DAM             | 20115-A | 0.06   | L                | FS           | 7        | 4         | 4           | J                | C            |         |           |    | 0      | p            |               | p         | 3      |       |       | p         |      | 2                 | 3      | 8            | H     |
| SINKS WINTER SPORTS T.H.     | 20117   | 0.08   | L                | FS           | 7        | 3         | 3           | J                | C            |         |           |    | 0      | p            |               | p         | 3      |       |       |           |      | 0                 | 3      | 6            | H     |
| HONEYVILLE SPRING            | 20119   | 0.20   | L                | FS           | 7        | 2         | 2           | I                | C            |         |           | p  | 2      |              |               | p         | 3      |       |       |           |      | 0                 | 3      | 8            | H     |
| TEMPLE FORK T.H              | 20120   | 0.09   | L                | FS           | 7        | 3         | 3           | J                | C            |         |           |    | 0      | p            |               | p         | 3      |       | p     |           |      | 2                 | 3      | 8            | H     |
| GUS LIND REC RES             | 20123   | 0.30   | L                | FS           | 7        | 3         | 3           | I                | C            |         | p         |    | 2      |              |               |           | 0      |       |       | p         |      | 2                 | 3      | 7            | H     |
| GUS LIND FLAT                | 20125   | 0.27   | L                | FS           | 7        | 3         | 3           | I                | C            |         | p         |    | 2      |              | p             |           | 2      |       |       | p         |      | 2                 | 3      | 9            | H     |
| GUS LIND FLAT                | 20125   | 0.13   | L                | FS           | 7        | 3         | 3           | I                | C            |         | p         |    | 2      |              | p             |           | 2      |       |       | p         |      | 2                 | 3      | 9            | H     |
| GUS LIND FLAT-A              | 20125-A | 0.50   | L                | FS           | 7        | 3         | 3           | I                | C            |         | p         |    | 2      |              | p             | p         | 3      |       |       |           |      | 0                 | 3      | 8            | H     |
| INSPIRATION POINT            | 20126   | 1.24   | L                | FS           | 7        | 2         | 2           | J                | C            |         |           |    | 0      | p            |               |           | 2      |       |       |           |      | 0                 | 3      | 5            | M     |
| TONY GROVE WINTER T.H        | 20127   | 0.14   | L                | FS           | 7        | 5         | 5           | H                | C            |         |           |    | 0      | p            |               | p         | 3      |       |       |           |      | 0                 | 3      | 6            | H     |
| TONY GROVE LAKE B C T.H      | 20128   | 0.25   | L                | FS           | 7        | 3         | 3           | J                | C            |         |           |    | 0      | p            |               | p         | 3      |       | p     |           |      | 2                 | 3      | 8            | H     |
| RICHARDS HOLLOW T.H          | 20129   | 0.07   | L                | FS           | 7        | 3         | 3           | J                | C            |         |           |    | 0      | p            |               | p         | 3      |       |       |           |      | 0                 | 3      | 6            | H     |
| SMITHFIELD CANYON T.H        | 20131   | 0.04   | L                | FS           | 7        | 3         | 3           | J                | C            |         | p         |    | 2      |              | p             |           | 2      |       |       |           |      | 0                 | 3      | 7            | H     |
| SMITHFIELD CANYON C G        | 20134   | 0.30   | L                | FS           | 7        | 5         | 5           | I                | C            |         |           |    | 0      | p            |               |           | 3      |       |       | p         |      | 2                 | 3      | 8            | H     |
| SUMMER HOME TRESPASS         | 20135   | 0.10   | L                | FS           | 7        | 2         | 2           | I                | C            |         |           |    | 0      | p            |               |           | 2      |       |       |           |      | 0                 | 3      | 5            | M     |
| WOODCAMP C G                 | 20136   | 0.28   | L                | FS           | 7        | 3         | 3           | I                | C            |         |           |    | 0      | p            | p             | p         | 3      |       |       |           |      | 0                 | 3      | 6            | H     |
| RICK'S RIDGE                 | 20137   | 0.80   | L                | FS           | 7        | 2         | 2           | I                | C            |         |           |    | 0      |              |               |           | 0      |       | p     |           |      | 2                 | 3      | 5            | M     |
| RIGHT HAND FORK TH - 20138   | 20138   | 0.20   | L                | FS           | 7        | 3         | 3           | J                | C            |         |           |    | 0      | p            | p             | p         | 3      |       | p     |           |      | 2                 | 3      | 8            | H     |
| TONY GROVE LAKE C G          | 20140   | 0.91   | L                | FS           | 7        | 5         | 5           | I                | C            |         |           |    | 0      | p            |               |           | 3      |       |       | p         |      | 2                 | 3      | 8            | H     |
| TONY GROVE LAKE C G-A        | 20140-A | 0.06   | L                | FS           | 7        | 5         | 5           | I                | C            |         |           |    | 0      | p            |               |           | 3      |       |       |           |      | 0                 | 3      | 6            | H     |
| TONY GROVE LAKE C G-B        | 20140-B | 0.12   | L                | FS           | 7        | 5         | 5           | I                | C            |         |           |    | 0      | p            |               |           | 3      |       |       |           |      | 0                 | 3      | 6            | H     |
| TONY GROVE LAKE C G-C        | 20140-C | 0.07   | L                | FS           | 7        | 5         | 5           | I                | C            |         |           |    | 0      | p            |               |           | 3      |       |       |           |      | 0                 | 3      | 6            | H     |
| LEWIS M TURNER C.G.          | 20141   | 0.60   | L                | FS           | 7        | 5         | 4           | J                | C            |         |           |    | 0      | p            |               |           | 3      |       |       | p         |      | 2                 | 2      | 7            | M     |
| BEIRDNEAU T.H                | 20142   | 0.07   | L                | FS           | 7        | 3         | 3           | J                | C            |         |           |    | 0      |              | p             | p         | 3      |       |       |           |      | 0                 | 3      | 6            | H     |
| BOULDER MTN.                 | 20146   | 2.10   | L                | FS           | 7        | 2         | 2           | I                | C            |         |           |    | 0      | p            |               |           | 2      |       | p     |           |      | 2                 | 3      | 7            | M     |
| BOULDER MNT.-A               | 20146-A | 0.10   | L                | FS           | 7        | 2         | 2           | I                | C            |         |           |    | 0      | p            |               |           | 2      |       |       |           |      | 0                 | 3      | 5            | M     |
| MARIE SPRING                 | 20147   | 5.00   | L                | FS           | 7        | 2         | 2           | I                | C            | p       |           |    | 3      | p            |               |           | 2      |       |       |           |      | 0                 | 3      | 8            | H     |
| TRAIL HOLLOW RIDGE           | 20148   | 0.80   | L                | FS           | 7        | 2         | 2           | I                | C            |         |           |    | 0      | p            |               |           | 2      |       | p     |           |      | 2                 | 3      | 7            | M     |
| LEATHAM HOLLOW               | 20149   | 0.18   | L                | FS           | 7        | 2         | 2           | I                | C            | p       |           |    | 3      | p            |               |           | 2      |       |       |           |      | 0                 | 3      | 8            | H     |
| MAHOGANY ROAD                | 20150   | 5.50   | L                | FS           | 7        | 2         | 2           | I                | C            | p       |           |    | 3      |              |               |           | 0      |       | p     |           |      | 2                 | 3      | 8            | H     |
| PEANUT STAND                 | 20151   | 0.69   | L                | FS           | 7        | 2         | 2           | I                | C            |         |           |    | 0      | p            |               |           | 2      |       |       |           |      | 0                 | 3      | 5            | M     |
| PEANUT STAND-A               | 20151-A | 0.20   | L                | FS           | 7        | 2         | 2           | I                | C            |         |           |    | 0      | p            | s             |           | 2      |       |       |           |      | 0                 | 3      | 5            | M     |
| WELCHES FLAT 4X4             | 20152   | 3.50   | L                | FS           | 7        | 2         | 2           | J                | C            |         |           |    | 0      | p            |               |           | 2      |       |       |           |      | 0                 | 3      | 5            | M     |
| LITTLE COTTONWOOD            | 20153   | 4.20   | L                | FS           | 7        | 2         | 2           | I                | C            |         |           |    | 0      | p            |               |           | 2      |       | p     |           |      | 2                 | 3      | 7            | M     |

| FSR                       | SEGMENT |        | Functional Class | Jurisdiction | District | ML        |             | SERVICE          |              | PRIVATE |           |    | PUBLIC |              |               | ADMIN.    |        |       |       |           | Connectivity | OVERALL |                   |        |       |        |
|---------------------------|---------|--------|------------------|--------------|----------|-----------|-------------|------------------|--------------|---------|-----------|----|--------|--------------|---------------|-----------|--------|-------|-------|-----------|--------------|---------|-------------------|--------|-------|--------|
| Name                      | ID      | Length |                  |              |          | Objective | Operational | Level of Service | Service Life | Private | Agreement | SU | Rating | Dev Rec Site | Disp Rec Site | Trailhead | Rating | Admin | Range | Min Right |              | Fire    | General FS-Timber | Rating | Value | Rating |
|                           |         |        |                  |              |          |           |             |                  |              |         |           |    |        |              |               |           |        |       |       |           |              |         |                   |        |       |        |
| SHENOAH P.A.              | 20154   | 0.07   | L                | FS           | 7        | 4         | 3           | I                | C            |         |           | 0  | p      |              | 3             |           |        |       | p     |           | 2            | 2       | 7                 | M      |       |        |
| PIONEER C G               | 20155   | 0.28   | L                | FS           | 7        | 4         | 3           | I                | C            |         |           | p  | 2      | p            | 3             |           |        |       | p     |           | 2            | 2       | 9                 | H      |       |        |
| PIONEER C G-A             | 20155-A | 0.19   | L                | FS           | 7        | 4         | 3           | I                | C            |         |           | p  | 2      | p            | 3             |           |        |       |       | 0         | 2            | 7       | M                 |        |       |        |
| PIONEER C G -B            | 20155-B | 0.06   | L                | FS           | 7        | 4         | 3           | I                | C            |         |           | p  | 2      | p            | 3             |           |        |       |       | 0         | 2            | 7       | M                 |        |       |        |
| BLACKSMITH FORK G. S.     | 20156   | 0.02   | L                | FS           | 7        | 3         | 3           | I                | C            |         |           | 0  | p      |              | 3             | p         |        |       | p     |           | 3            | 3       | 9                 | H      |       |        |
| FRIENDSHIP C G            | 20157   | 0.14   | L                | FS           | 7        | 3         | 3           | I                | C            |         |           | p  | 2      | p            | 3             | p         |        |       |       |           | 3            | 3       | 11                | H      |       |        |
| SPRING C G                | 20158   | 0.03   | L                | FS           | 7        | 3         | 3           | I                | C            |         |           | p  | 2      | p            |               | 3         | p      |       |       |           | 3            | 3       | 11                | H      |       |        |
| LIMBER PINE T.H           | 20159   | 0.02   | L                | FS           | 7        | 5         | 5           | J                | C            |         |           | 0  | p      |              | 3             |           |        |       |       | 0         | 3            | 6       | H                 |        |       |        |
| ELBOW RIDGE               | 20160   | 1.30   | L                | FS           | 7        | 2         | 2           | I                | C            | p       |           | 3  |        | p            | 2             |           | p      |       |       | 2         | 3            | 10      | H                 |        |       |        |
| TONY GROVE MEMORIAL G.S.  | 20161   | 0.08   | L                | FS           | 7        | 3         | 3           | J                | C            |         |           | 0  | p      |              | 3             | p         |        | p     |       | 3         | 3            | 9       | H                 |        |       |        |
| GRAVEL PIT-20163          | 20163   | 1.05   | L                | FS           | 7        | 3         | 3           | I                | C            |         |           | 0  |        |              | 0             | p         |        | p     |       | 3         | 3            | 6       | H                 |        |       |        |
| NO. FK. AMAZON HOLLOW     | 20166   | 0.50   | L                | FS           | 7        | 2         | 2           | J                | C            |         |           | 0  |        | p            | 2             |           |        |       |       | 0         | 3            | 5       | M                 |        |       |        |
| MILLVILLE PEAK            | 20168   | 12.96  | L                | FS           | 7        | 2         | 2           | J                | C            | s       | s         | 0  |        | p            | 2             |           | p      | s     |       | 2         | 3            | 7       | M                 |        |       |        |
| MILLVILLE PEAK-A          | 20168-A | 0.10   | L                | FS           | 7        | 2         | 2           | J                | C            |         |           | 0  |        | p            | 2             |           |        |       |       | 0         | 3            | 5       | M                 |        |       |        |
| MILLVILE PEAK WARMING HUT | 20168-B | 0.08   | L                | FS           | 7        | 2         | 2           | I                | C            |         |           | 0  |        | p            | 2             |           |        | p     |       | 2         | 3            | 7       | M                 |        |       |        |
| HUNSAKER CORRAL T.H.      | 20169   | 0.05   | L                | FS           | 7        | 3         | 3           | J                | C            |         |           | p  | 2      | s            | 0             | p         |        |       |       | 2         | 3            | 7       | H                 |        |       |        |
| SPAWN CREEK T.H           | 20170   | 0.44   | L                | FS           | 7        | 3         | 3           | J                | C            |         |           | 0  |        | p            | p             | 3         | p      |       |       | 2         | 3            | 8       | H                 |        |       |        |
| PETER SINKS               | 20173   | 5.10   | L                | FS           | 7        | 2         | 2           | J                | C            |         |           | p  | 2      | p            | 2             |           |        |       |       | 0         | 3            | 7       | H                 |        |       |        |
| PETER SINKS               | 20173   | 1.00   | L                | FS           | 7        | 2         | 2           | J                | C            |         |           | p  | 2      | p            | 2             |           |        |       |       | 0         | 3            | 7       | H                 |        |       |        |
| TURKEY TRAIL              | 20173-A | 0.39   | L                | FS           | 7        | 2         | 2           | J                | C            |         |           | 0  |        | p            | s             | 2         |        | s     | s     | 0         | 3            | 5       | M                 |        |       |        |
| PETER SINKS DISPERSED     | 20173-B | 0.06   | L                | FS           | 7        | 2         | 2           | J                | C            |         |           | 0  |        | p            | s             | 2         |        |       |       | 0         | 3            | 5       | M                 |        |       |        |
| WEST HODGES               | 20174   | 0.70   | L                | FS           | 7        | 3         | 3           | J                | C            |         |           | 0  |        | p            | p             | 3         |        | p     |       | 2         | 3            | 8       | H                 |        |       |        |
| WEST HODGES-A             | 20174-A | 0.09   | L                | FS           | 7        | 3         | 3           | J                | C            |         |           | 0  |        | p            |               | 2         |        |       |       | 0         | 3            | 5       | M                 |        |       |        |
| WEST HODGES -B            | 20174-B | 0.14   | L                | FS           | 7        | 3         | 3           | J                | C            |         |           | p  | 2      | p            | p             | 3         |        |       |       | 0         | 3            | 8       | H                 |        |       |        |
| WEST HODGES-C             | 20174-C | 1.30   | L                | FS           | 7        | 2         | 2           | J                | C            |         |           | 0  |        | p            |               | 2         |        |       |       | 0         | 3            | 5       | M                 |        |       |        |
| JEB0 SPRING 4X4           | 20175   | 2.30   | L                | FS           | 7        | 2         | 2           | I                | C            | s       |           | 0  |        | p            |               | 2         | p      |       | p     | 2         | 3            | 7       | M                 |        |       |        |

| Table C.1 - Access             |           |         |           |                  |              |          |             |                  |              |         |           |    |        |              |               |           |        |       |        |           |      |                   |        |              |         |   |       |
|--------------------------------|-----------|---------|-----------|------------------|--------------|----------|-------------|------------------|--------------|---------|-----------|----|--------|--------------|---------------|-----------|--------|-------|--------|-----------|------|-------------------|--------|--------------|---------|---|-------|
| FSR                            |           | SEGMENT |           | Functional Class | Jurisdiction | District | ML          |                  | SERVICE      |         | PRIVATE   |    |        |              | PUBLIC        |           |        |       | ADMIN. |           |      |                   |        |              | OVERALL |   |       |
| Name                           | ID        | Length  | Objective |                  |              |          | Operational | Level of Service | Service Life | Private | Agreement | SU | Rating | Dev Rec Site | Disp Rec Site | Trailhead | Rating | Admin | Range  | Min Right | Fire | General FS-Timber | Rating | Connectivity |         |   | Value |
|                                |           |         |           |                  |              |          |             |                  |              |         |           |    |        |              |               |           |        |       |        |           |      |                   |        |              |         |   |       |
| UPPER CARD REC RESIDENCE-A     | 20262-A   | 0.10    | L         | FS               | 7            | 3        | 3           | J                | C            |         |           | p  | 2      |              |               |           | 0      |       |        |           | p    |                   | 2      | 3            | 7       | H |       |
| PINE BLUFF REC RESIDENCE       | 20263     | 0.05    | L         | FS               | 7            | 3        | 3           | J                | C            |         |           | p  | 2      |              |               |           | 0      |       |        |           | p    |                   | 2      | 3            | 7       | H |       |
| CHOKECHERRY REC. RES.          | 20264     | 0.23    | L         | FS               | 7            | 3        | 3           | J                | C            |         |           | p  | 2      |              |               |           | 0      |       |        |           | p    |                   | 2      | 3            | 7       | H |       |
| CHOKECHERRY REC. RES-A         | 20264-A   | 0.02    | L         | FS               | 7            | 3        | 3           | J                | C            |         |           | p  | 2      |              |               |           | 0      |       |        |           | p    |                   | 2      | 3            | 7       | H |       |
| HAILSTONE REC RESIDENCE        | 20266     | 0.02    | L         | FS               | 7            | 3        | 3           | J                | C            |         |           | p  | 2      |              |               |           | 0      |       |        |           | p    |                   | 2      | 3            | 7       | H |       |
| BRACHIPOD REC RESIDENCE        | 20267     | 0.10    | L         | FS               | 7            | 2        | 2           | J                | C            |         |           | p  | 2      |              |               |           | 0      |       |        |           | p    |                   | 2      | 3            | 7       | H |       |
| CALLS FIRST CANYON             | 20268     | 0.20    | L         | FS               | 7            | 2        | 2           | J                | C            |         |           | p  | 2      |              |               |           | 0      |       |        |           | p    |                   | 2      | 3            | 7       | H |       |
| USU CABIN                      | 20271     | 0.17    | L         | FS               | 7            | 2        | 2           | I                | C            |         |           | p  | 2      |              |               |           | 0      |       |        |           | p    |                   | 2      | 3            | 7       | H |       |
| SLIDE OUT                      | 20272     | 0.20    | L         | FS               | 7            | 2        | 2           | J                | I            |         |           |    | 0      |              | p             |           | 2      |       |        |           | p    |                   | 2      | 3            | 7       | M |       |
| SLIDE OUT-A                    | 20272-A   | 3.60    | L         | FS               | 7            | 1        | 1           | J                | I            |         |           |    | 0      |              | p             |           | 2      |       |        |           | p    |                   | 2      | 3            | 7       | M |       |
| TONY GROVE DAY USE PK          | 20273     | 0.12    | L         | FS               | 7            | 5        | 5           | I                | C            |         |           |    | 0      | p            | p             | p         | 3      | p     |        |           |      |                   | 3      | 3            | 9       | H |       |
| HODGES                         | 20274     | 0.30    | L         | FS               | 7            | 2        | 2           | I                | C            | p       |           |    | 3      |              | p             |           | 2      |       |        |           |      |                   | 0      | 3            | 8       | H |       |
| TONY LAKE CORRAL               | 20275     | 0.17    | L         | FS               | 7            | 2        | 2           | J                | C            |         |           | p  | 2      |              | p             |           | 2      |       | p      |           | p    |                   | 2      | 3            | 9       | H |       |
| WELLSVILLE MTN. FIRE BK.       | 20276     | 0.28    | L         | FS               | 7            | 2        | 2           | I                | C            |         |           | p  | 2      |              |               |           | 0      |       |        |           |      |                   | 0      | 3            | 5       | H |       |
| WELLSVILLE MTN. FIRE BK.       | 20276     | 0.70    | L         | FS               | 7            | 2        | 2           | I                | C            |         |           |    | 0      |              | s             |           | 0      |       |        |           | p    |                   | 2      | 3            | 5       | M |       |
| X4 EAST ROAD                   | 20277     | 1.21    | L         | FS               | 7            | 2        | 1           | J                | I            |         |           |    | 0      |              |               |           | 0      |       |        |           |      | p                 | 2      | 2            | 4       | M |       |
| BONE YARD HOLLER               | 20281     | 0.15    | L         | FS               | 7            | 1        | 1           | H                | C            |         |           | p  | 2      |              |               |           | 0      | p     |        |           |      |                   | 3      | 3            | 8       | H |       |
| X4 WEST ROAD                   | 20282     | 0.97    | L         | FS               | 7            | 2        | 1           | J                | I            |         |           |    | 0      | p            | p             |           | 3      |       |        |           |      | p                 | 2      | 2            | 7       | M |       |
| WIND CAVES T.H                 | 20283     | 0.02    | L         | FS               | 7            | 5        | 5           | J                | C            |         |           |    | 0      | p            |               | p         | 3      |       |        |           |      |                   | 0      | 3            | 6       | H |       |
| CHOKECHERRY PICNIC AREA        | 20284     | 0.04    | L         | FS               | 7            | 5        | 5           | J                | C            |         |           |    | 0      | p            |               |           | 3      |       |        |           | p    |                   | 2      | 3            | 8       | H |       |
| CARD PICNIC AREA               | 20285     | 0.04    | L         | FS               | 7            | 5        | 5           | J                | C            |         |           |    | 0      | p            |               |           | 3      |       |        |           |      |                   | 0      | 3            | 6       | H |       |
| STATE ROADS SHED               | 20286     | 0.20    | L         | FS               | 7            | 4        | 4           | J                | C            |         |           | p  | 2      |              |               | p         | 3      |       |        |           | p    |                   | 2      | 3            | 10      | H |       |
| PINE SPRING-20287              | 20287     | 0.57    | L         | FS               | 7            | 1        | 1           | J                | C            |         |           |    | 0      |              |               |           | 0      |       |        |           |      |                   | 0      | 3            | 3       | M |       |
| FRANKLIN BASIN PVT             | 20288     | 0.18    | L         | FS               | 7            | 2        | 2           | J                | C            | p       |           |    | 3      |              | p             |           | 2      |       |        |           | p    |                   | 2      | 3            | 10      | H |       |
| FRANKLIN BASIN PVT-A           | 20288-A   | 0.48    | L         | FS               | 7            | 2        | 2           | J                | C            | p       |           |    | 3      |              |               |           | 0      |       |        |           | p    |                   | 2      | 3            | 8       | H |       |
| STEEP HOLLOW                   | 20289     | 2.00    | L         | FS               | 7            | 2        | 2           | J                | C            |         |           |    | 0      |              | p             |           | 2      |       |        |           |      |                   | 0      | 3            | 5       | M |       |
| X4 NORTH ROAD                  | 20290     | 0.28    | L         | FS               | 7            | 2        | 1           | J                | I            |         |           |    | 0      |              |               |           | 0      |       |        |           |      | p                 | 2      | 2            | 4       | M |       |
| STEEP HOLLOW T.S               | 20294     | 1.00    | L         | FS               | 7            | 2        | 2           | J                | C            |         |           |    | 0      |              | p             |           | 2      |       |        |           |      | p                 | 2      | 3            | 7       | M |       |
| PRESTON VALLEY C G             | 20318     | 0.23    | L         | FS               | 7            | 4        | 4           | I                | C            |         |           | p  | 2      | p            |               |           | 3      |       |        |           | p    |                   | 2      | 3            | 10      | H |       |
| PRESTON VALLEY C G-A           | 20318-A   | 0.05    | L         | FS               | 7            | 4        | 4           | I                | C            |         |           |    | 0      | p            |               |           | 3      |       |        |           |      |                   | 0      | 3            | 6       | H |       |
| BROWNS ROLL OFF REC.RES. NORTH | 20347     | 0.10    | L         | FS               | 7            | D        | 2           | J                | C            |         |           | p  | 2      |              | p             |           | 2      |       |        |           | p    |                   | 2      | 0            | 6       | M |       |
| BONE YARD HOLLER LOOP          | 20348     | 0.21    | L         | FS               | 7            | 3        | 3           | H                | C            |         |           |    | 0      |              |               |           | 0      | p     |        |           |      |                   | 3      | 3            | 6       | H |       |
| MRC-18                         | 27018     | 0.35    | L         | FS               | 7            | 2        | 2           | J                | C            |         |           |    | 0      |              | p             |           | 2      |       | p      |           |      |                   | 2      | 3            | 7       | M |       |
| MRC-20                         | 27020     | 0.20    | L         | FS               | 7            | 2        | 2           | J                | C            | s       |           |    | 0      |              |               |           | 0      |       | p      |           |      |                   | 2      | 3            | 5       | M |       |
| ARC-33                         | 27033     | 0.30    | L         | FS               | 7            | 2        | 2           | J                | C            |         |           |    | 0      |              |               |           | 0      |       |        |           |      |                   | 0      | 3            | 3       | M |       |
| RRC-35                         | 27035     | 0.53    | L         | FS               | 7            | D        | 2           | J                | C            |         |           |    | 0      |              | p             |           | 2      |       |        |           |      | p                 | 2      | 0            | 4       | M |       |
| FBRC 2                         | 27041     | 0.40    | L         | FS               | 7            | 2        | 2           | J                | C            | p       |           |    | 3      |              | p             |           | 2      |       |        |           |      |                   | 0      | 3            | 8       | H |       |
| RRC-42                         | 27042     | 0.90    | L         | FS               | 7            | 2        | 2           | J                | C            |         |           |    | 0      |              |               |           | 0      |       |        |           |      |                   | 0      | 3            | 3       | M |       |
| OLD HIGHWAY                    | 27044     | 0.23    | L         | FS               | 7            | D        | 3           | I                | C            |         |           |    | 0      |              | p             |           | 2      |       |        |           |      |                   | 0      | 0            | 2       | L |       |
| OLD HIGHWAY-A                  | 27044-A   | 0.30    | L         | FS               | 7            | D        | 2           | I                | C            |         |           |    | 0      |              | p             |           | 2      |       |        |           |      |                   | 0      | 0            | 2       | L |       |
| WRC-23                         | 27323     | 0.07    | L         | FS               | 7            | 2        | 2           | J                | C            | p       |           |    | 3      |              | p             |           | 2      |       |        |           |      |                   | 0      | 3            | 8       | H |       |
| RRC-36                         | 27336     | 0.20    | L         | FS               | 7            | D        | 2           | J                | C            |         |           |    | 0      |              | p             |           | 2      |       |        |           |      |                   | 0      | 0            | 2       | L |       |
| TFRC-38                        | 27338     | 0.10    | L         | FS               | 7            | 2        | 2           | J                | C            |         |           |    | 0      |              | p             |           | 2      |       |        |           |      | p                 | 2      | 3            | 7       | M |       |
| FBRC 1                         | 27340     | 0.20    | L         | FS               | 7            | 2        | 2           | J                | C            |         |           |    | 0      |              | p             | p         | 3      |       |        |           |      |                   | 0      | 3            | 6       | H |       |
| WRC-29                         | U-27029   | 0.50    | L         | FS               | 7            | D        | 2           | J                | C            | p       |           |    | 3      |              | p             |           | 2      |       |        |           |      |                   | 0      | 0            | 5       | M |       |
| WRC-30                         | U-27030   | 0.60    | L         | FS               | 7            | D        | 2           | J                | C            |         |           |    | 0      |              |               |           | 0      |       |        |           |      |                   | 0      | 0            | 0       | L |       |
| WRC-31                         | U-27031   | 1.50    | L         | FS               | 7            | D        | 2           | J                | C            | p       |           |    | 3      |              | p             |           | 2      |       |        |           |      |                   | 0      | 0            | 5       | M |       |
| WRC-31-A                       | U-27031-A | 0.10    | L         | FS               | 7            | 2        | 2           | J                | C            | p       |           |    | 3      |              | p             |           | 2      |       |        |           |      |                   | 0      | 3            | 8       | H |       |
| WRC-32                         | U-27032   | 1.00    | L         | FS               | 7            | D        | 2           | J                | C            | p       |           |    | 3      |              | p             |           | 2      |       |        |           |      |                   | 0      | 0            | 5       | M |       |
| WRC-32-A                       | U-27032-A | 0.10    | L         | FS               | 7            | D        | 2           | J                | C            | p       |           |    | 3      |              |               |           | 0      |       |        |           |      |                   | 0      | 0            | 3       | M |       |
| WRC-32-B                       | U-27032-B | 0.10    | L         | FS               | 7            | D        | 2           | J                | C            | p       |           |    | 3      |              |               |           | 0      |       |        |           |      |                   | 0      | 0            | 3       | M |       |
| SANTAQUIN CANYON               | 70014     | 4.75    | A         | FS               | 8            | 3        | 3           | H                | C            |         |           | p  | 2      | p            | p             | p         | 3      |       | p      |           |      |                   | 2      | 3            | 10      | H |       |
| SANTAQUIN CANYON               | 70014     | 0.68    | A         | FS               | 8            | 3        | 3           | H                | C            |         |           | p  | 2      | p            | p             | p         | 3      |       | p      |           |      |                   | 2      | 3            | 10      | H |       |
| SANTAQUIN CANYON               | 70014     | 3.75    | A         | FS               | 8            | 3        | 3           | H                | C            |         |           | p  | 2      | p            | p             | p         | 3      |       | p      |           |      |                   | 2      | 3            | 10      | H |       |
| MOUNT NEBO SCENIC LOOP         | 70015     | 0.09    | A         | FS               | 8            | 5        | 5           | H                | C            |         |           | p  | 2      | p            | p             | p         | 3      |       | p      |           |      |                   | 2      | 3            | 10      | H |       |
| MOUNT NEBO SCENIC LOOP         | 70015     | 30.83   | A         | FS               | 8            | 5        | 5           | H                | C            |         |           | p  | 2      | p            | p             | p         | 3      |       | p      |           |      |                   | 2      | 3            | 10      | H |       |
| MOUNT NEBO SCENIC LOOP         | 70015     | 0.72    | A         | FS               | 8            | 5        | 5           | H                | C            |         |           | p  | 2      | p            | p             | p         | 3      |       | p      |           |      |                   | 2      | 3            | 10      | H |       |
| MOUNT NEBO SCENIC LOOP         | 70015     | 0.06    | A         | FS               | 8            | 5        | 5           | H                | C            |         |           | p  | 2      | p            | p             | p         | 3      |       | p      |           |      |                   | 2      | 3            | 10      | H |       |
| POLE CANYON                    | 70016     | 5.56    | L         | FS               | 8            | 2        | 2           | J                | C            | p       |           |    | 3      |              | p             | p         | 3      |       | p      |           |      |                   | 2      | 3            | 11      | H |       |
| PAYSON GS                      | 70017     | 0.08    | L         | FS               | 8            | 4        | 4           | H                | C            |         |           |    | 0      |              |               |           | 0      | p     |        |           |      |                   | 3      | 3            | 6       | H |       |
| PAYSON LAKES CG                | 70018     | 0.65    | L         | FS               | 8            | 4        | 4           | H                | C            |         |           |    | 0      | p            |               |           | 3      |       |        |           |      |                   | 0      | 3            | 6       | H |       |
| PAYSON LAKES CG                | 70018A    | 0.45    | L         | FS               | 8            | 4        | 4           | H                | C            |         |           |    | 0      | p            |               |           | 3      |       |        |           |      |                   | 0      | 3            | 6       | H |       |
| PAYSON LAKES CG                | 70018B    | 0.42    | L         | FS               | 8            | 4        | 4           | I                | C            |         |           |    | 0      | p            |               |           | 3      |       |        |           |      |                   | 0      | 3            | 6       | H |       |
| PAYSON LAKES CG                | 70018C    | 0.35    | L         | FS               | 8            | 4        | 4           | H                | C            |         |           |    | 0      | p            |               |           | 3      |       |        |           |      |                   | 0      | 3            | 6       | H |       |
| PAYSON LAKES CG DAY USE        | 70018D    | 0.14    | L         | FS               | 8            | 4        | 4           | H                | C            |         |           |    | 0      | p            |               |           | 3      |       |        |           |      |                   | 0      | 3            | 6       | H |       |

| Table C.1 - Access           |        |         |           |                  |              |          |             |                  |              |         |           |    |        |              |               |           |        |       |       |           |      |              |                   |        |       |        |
|------------------------------|--------|---------|-----------|------------------|--------------|----------|-------------|------------------|--------------|---------|-----------|----|--------|--------------|---------------|-----------|--------|-------|-------|-----------|------|--------------|-------------------|--------|-------|--------|
| FSR                          |        | Segment |           | Functional Class | Jurisdiction | District | ML          |                  | Service      |         | Private   |    |        | Public       |               |           | Admin. |       |       |           |      | Connectivity | Overall           |        |       |        |
| Name                         | ID     | Length  | Objective |                  |              |          | Operational | Level of Service | Service Life | Private | Agreement | SU | Rating | Dev Rec Site | Disp Rec Site | Trailhead | Rating | Admin | Range | Min Right | Fire |              | General FS-Timber | Rating | Value | Rating |
|                              |        |         |           |                  |              |          |             |                  |              |         |           |    |        |              |               |           |        |       |       |           |      |              |                   |        |       |        |
| PAYSON LAKES CG DAY USE      | 70018E | 0.37    | L         | FS               | 8            | 4        | 4           | H                | C            |         |           | 0  | p      |              | 3             |           |        |       |       |           | 0    | 3            | 6                 | H      |       |        |
| BOX LAKE                     | 70018F | 0.75    | L         | FS               | 8            | 4        | 4           | I                | C            |         |           | 0  | p      |              | 3             |           |        |       |       |           | 0    | 3            | 6                 | H      |       |        |
| MAPLE LAKE                   | 70020  | 1.15    | L         | FS               | 8            | 3        | 3           | I                | C            |         | p         | 2  | p      | p            | 3             |           | s      |       |       |           | 0    | 3            | 8                 | H      |       |        |
| MAPLE LAKE                   | 70020  | 0.22    | L         | FS               | 8            | 3        | 3           | I                | C            |         | p         | 2  | p      | p            | 3             |           | s      |       |       |           | 0    | 3            | 8                 | H      |       |        |
| MAPLE BENCH CG               | 70021  | 0.21    | L         | FS               | 8            | 4        | 4           | H                | C            |         |           | 0  | p      |              | 3             |           |        |       |       |           | 0    | 3            | 6                 | H      |       |        |
| SANTAQUIN MEADOWS            | 70022  | 0.50    | L         | FS               | 8            | 3        | 2           | J                | C            |         |           | 0  |        | p            | p             | 3         |        | p     |       |           | 2    | 2            | 7                 | M      |       |        |
| MAPLE-DIAMOND FORK           | 70025  | 1.80    | L         | FS               | 8            | 5        | 5           | H                | C            |         | s         | 0  | p      |              | s             | 3         |        |       |       |           | 0    | 3            | 6                 | H      |       |        |
| SQUAW PEAK                   | 70027  | 0.06    | C         | FS               | 8            | 2        | 2           | J                | C            | p       |           | 3  | s      | s            |               | 1         |        |       |       |           | 0    | 3            | 7                 | H      |       |        |
| SQUAW PEAK                   | 70027  | 4.15    | C         | FS               | 8            | 2        | 2           | J                | C            | p       |           | 3  | s      | s            |               | 1         |        |       |       |           | 0    | 3            | 7                 | H      |       |        |
| SQUAW PEAK                   | 70027  | 2.24    | C         | FS               | 8            | 2        | 2           | J                | C            | p       | P         | 3  | s      | p            |               | 2         |        |       |       |           | 0    | 3            | 8                 | H      |       |        |
| SPRING CANYON CORRAL SPUR    | 70027A | 0.06    | L         | FS               | 8            | 2        | 2           | J                | C            |         |           | 0  |        |              | p             | 3         |        |       |       |           | 0    | 3            | 6                 | H      |       |        |
| WIGNALL FLAT                 | 70028  | 0.58    | L         | FS               | 8            | 2        | 1           | J                | C            |         |           | 0  |        |              | 0             | p         | S      |       |       |           | 3    | 2            | 5                 | M      |       |        |
| DIAMOND FORK                 | 70029  | 6.90    | A         | FS               | 8            | 4        | 4           | H                | C            | p       | p         | 3  | p      | p            | p             | 3         |        | p     | p     |           | 2    | 3            | 11                | H      |       |        |
| DIAMOND FORK                 | 70029  | 1.48    | A         | FS               | 8            | 4        | 4           | G                | C            | p       | p         | 3  | p      | p            | p             | 3         |        | p     | p     |           | 2    | 3            | 11                | H      |       |        |
| DIAMOND FORK                 | 70029  | 7.12    | A         | FS               | 8            | 5        | 5           | G                | C            | p       | p         | 3  | p      | p            | p             | 3         | p      | p     |       |           | 3    | 3            | 12                | H      |       |        |
| WANRHODES                    | 70031  | 3.87    | L         | FS               | 8            | 3        | 3           | I                | C            | p       |           | 3  |        | s            | 0             |           |        |       |       |           | 0    | 3            | 6                 | H      |       |        |
| CORRAL CANYON                | 70032  | 1.91    | L         | FS               | 8            | 2        | 2           | J                | C            |         |           | 0  |        | p            | 2             |           | s      |       |       |           | 0    | 3            | 5                 | M      |       |        |
| KOHOLOWO CAMP                | 70033  | 0.94    | L         | FS               | 8            | 3        | 3           | I                | C            |         | P         | 2  |        | S            | 0             |           |        |       | S     | S         | 0    | 3            | 5                 | H      |       |        |
| STERLING RANCH/BRIMHALL CYN  | 70036  | 2.33    | L         | FS               | 8            | 1        | 1           | J                | C            |         |           | 0  |        |              | 0             |           |        |       |       |           | 0    | 3            | 3                 | M      |       |        |
| PHOSPHATE MINE               | 70038  | 2.10    | L         | FS               | 8            | 2        | 2           | J                | C            |         |           | 0  |        | s            | s             | 1         |        | s     | p     |           | 2    | 3            | 6                 | M      |       |        |
| BRIMHALL NORTH               | 70039  | 0.54    | L         | FS               | 8            | 2        | 2           | J                | C            | p       |           | 3  |        | s            |               | 0         |        |       |       |           | 0    | 3            | 6                 | H      |       |        |
| DIAMOND FORK CG              | 70041  | 0.62    | L         | FS               | 8            | 4        | 4           | H                | C            |         |           | 0  | p      |              | 3             |           |        |       |       |           | 0    | 3            | 6                 | H      |       |        |
| DIAMOND FORK CG LOOP A       | 70041A | 0.62    | L         | FS               | 8            | 4        | 4           | H                | C            |         |           | 0  | p      |              | 3             |           |        |       |       |           | 0    | 3            | 6                 | H      |       |        |
| DIAMOND FORK CG LOOP B       | 70041B | 0.16    | L         | FS               | 8            | 4        | 4           | H                | C            |         |           | 0  | p      |              | 3             |           |        |       |       |           | 0    | 3            | 6                 | H      |       |        |
| DIAMOND FORK CG LOOP C       | 70041C | 0.08    | L         | FS               | 8            | 4        | 4           | H                | C            |         |           | 0  | p      |              | 3             |           |        |       |       |           | 0    | 3            | 6                 | H      |       |        |
| UNICORN RIDGE - INDIAN CREEK | 70042  | 0.43    | A         | FS               | 8            |          |             |                  |              |         |           |    |        |              |               |           |        |       |       |           |      |              |                   |        |       |        |

| FSR                      | SEGMENT |       | Functional Class | Jurisdiction | District | ML     |           | SERVICE     |                  | PRIVATE      |         |           | PUBLIC |        |              | ADMIN.        |           |        |       |       |           | Connectivity | OVERALL |                   |        |       |        |
|--------------------------|---------|-------|------------------|--------------|----------|--------|-----------|-------------|------------------|--------------|---------|-----------|--------|--------|--------------|---------------|-----------|--------|-------|-------|-----------|--------------|---------|-------------------|--------|-------|--------|
|                          | Name    | ID    |                  |              |          | Length | Objective | Operational | Level of Service | Service Life | Private | Agreement | SU     | Rating | Dev Rec Site | Disp Rec Site | Trailhead | Rating | Admin | Range | Min Right |              | Fire    | General FS-Timber | Rating | Value | Rating |
|                          |         |       |                  |              |          |        |           |             |                  |              |         |           |        |        |              |               |           |        |       |       |           |              |         |                   |        |       |        |
| BILLIES MOUNTAIN         | 70116   | 1.11  | L                | FS           | 8        | 2      | 2         | J           | C                | p            |         | 3         |        | p      | 2            |               | p         | s      |       |       |           | 2            | 3       | 10                | H      |       |        |
| BILLIES MOUNTAIN         | 70116   | 0.85  | L                | FS           | 8        | 2      | 2         | J           | C                | p            |         | 3         |        | p      | 2            |               | p         | s      |       |       |           | 2            | 3       | 10                | H      |       |        |
| BILLIES MOUNTAIN         | 70116   | 1.75  | L                | FS           | 8        | 2      | 2         | J           | C                |              |         | 0         |        |        | 0            |               | P         |        |       |       |           | 2            | 3       | 5                 | M      |       |        |
| BILLIES MOUNTAIN         | 70116   | 0.13  | L                | FS           | 8        | 2      | 2         | J           | C                |              |         | 0         |        | S      | 0            |               | P         |        |       |       |           | 2            | 3       | 5                 | M      |       |        |
| INDIAN CREEK             | 70117   | 1.03  | L                | FS           | 8        | 2      | 2         | J           | C                |              | p       | 2         |        | p      | p            | 3             |           | s      |       | p     |           | 2            | 3       | 10                | H      |       |        |
| INDIAN CREEK             | 70117   | 0.15  | L                | FS           | 8        | 2      | 2         | J           | C                |              | p       | 2         |        | p      | p            | 3             |           | s      |       |       |           | 0            | 3       | 8                 | H      |       |        |
| INDIAN CREEK             | 70117   | 0.37  | L                | FS           | 8        | 2      | 2         | J           | C                |              | p       | 2         |        | p      | p            | 3             |           | s      |       |       |           | 0            | 3       | 8                 | H      |       |        |
| INDIAN CREEK             | 70117   | 0.19  | L                | FS           | 8        | 2      | 2         | J           | C                |              | p       | 2         |        | p      | p            | 3             |           | s      |       |       |           | 0            | 3       | 8                 | H      |       |        |
| INDIAN CREEK             | 70117   | 0.04  | L                | FS           | 8        | 2      | 2         | J           | C                |              | p       | 2         |        | p      | p            | 3             |           | s      |       |       |           | 0            | 3       | 8                 | H      |       |        |
| INDIAN CREEK             | 70117   | 2.77  | L                | FS           | 8        | 2      | 2         | J           | C                |              | p       | 2         |        | p      | p            | 3             |           | s      |       | p     |           | 2            | 3       | 10                | H      |       |        |
| INDIAN CREEK             | 70117   | 0.87  | L                | FS           | 8        | 2      | 2         | J           | C                |              | p       | 2         |        | p      | p            | 3             |           | s      |       |       |           | 0            | 3       | 8                 | H      |       |        |
| BOILER CANYON            | 70118   | 1.06  | L                | FS           | 8        | 2      | 2         | J           | C                | p            |         | 3         |        | s      |              | 0             |           | s      |       |       |           | 0            | 3       | 6                 | H      |       |        |
| BOILER CANYON            | 70118   | 0.14  | L                | FS           | 8        | 2      | 2         | J           | C                | p            |         | 3         |        | s      |              | 0             |           | s      |       |       |           | 0            | 3       | 6                 | H      |       |        |
| TABBYUNE                 | 70119   | 3.62  | L                | FS           | 8        | 2      | 2         | J           | C                |              |         | 0         |        | p      | 2            |               | s         | s      |       |       |           | 1            | 3       | 6                 | M      |       |        |
| WEST SIDE STRAWBERRY     | 70131   | 0.68  | A                | FS           | 8        | 3      | 2         | I           | C                |              |         | 0         |        | p      | 2            |               | p         |        | s     |       | 2         | 2            | 6       | M                 |        |       |        |
| WEST SIDE STRAWBERRY     | 70131   | 0.19  | A                | FS           | 8        | 3      | 2         | I           | C                |              |         | 0         |        | p      | 2            |               | p         |        | s     |       | 2         | 2            | 6       | M                 |        |       |        |
| WEST SIDE STRAWBERRY     | 70131   | 5.11  | A                | FS           | 8        | 3      | 2         | I           | C                |              |         | 0         |        | p      | 2            |               | p         |        | s     |       | 2         | 2            | 6       | M                 |        |       |        |
| WEST SIDE STRAWBERRY     | 70131   | 0.51  | A                | FS           | 8        | 3      | 2         | I           | C                |              |         | 0         |        | p      | 2            |               | p         |        | s     |       | 2         | 2            | 6       | M                 |        |       |        |
| LEFT FORK HOBBLE CR-HAL* | 70132   | 15.31 | C                | FS           | 8        | 2      | 2         | I           | C                |              |         | 0         | p      | p      | 3            |               | s         |        |       |       | 1         | 3            | 7       | H                 |        |       |        |
| LEFT FORK HOBBLE CR-HAL* | 70132   | 2.49  | C                | FS           | 8        | 2      | 2         | I           | C                |              |         | 0         | p      | p      | 3            |               | s         |        |       |       | 1         | 3            | 7       | H                 |        |       |        |
| LEFT FORK HOBBLE CR-HAL* | 70132   | 4.21  | C                | FS           | 8        | 2      | 2         | I           | C                |              |         | 0         | p      | p      | 3            |               | s         |        |       |       | 1         | 3            | 7       | H                 |        |       |        |
| STRAWBERRY RIDGE         | 70135   | 2.07  | L                | FS           | 8        | 2      | 2         | J           | C                |              |         | 0         |        | P      | 2            |               | S         |        |       |       | 0         | 3            | 5       | M                 |        |       |        |
| STRAWBERRY RIDGE         | 70135   | 0.20  | L                | FS           | 8        | 2      | 2         | J           | C                |              |         | 0         |        | P      | 2            |               | S         |        |       |       | 0         | 3            | 5       | M                 |        |       |        |
| STRAWBERRY RIDGE         | 70135   | 0.09  | L                | FS           | 8        | 2      | 2         | J           | C                |              |         | 0         |        | P      | 2            |               | S         |        |       |       | 0         | 3            | 5       | M                 |        |       |        |
| STRAWBERRY RIDGE         | 70135   | 0.44  | L                | FS           | 8        | 2      | 2         | J           | C                |              |         | 0         |        | P      | 2            |               | S         |        |       |       | 0         | 3            | 5       | M</               |        |       |        |

| Table C.1 - Access            |         |        |                  |              |          |           |             |                  |              |         |           |    |        |              |               |           |        |        |       |           |      |                   |  |  |  |  |  |  |  |  |  |  |  |  |  |  |  |  |  |  |  |  |  |  |  |
|-------------------------------|---------|--------|------------------|--------------|----------|-----------|-------------|------------------|--------------|---------|-----------|----|--------|--------------|---------------|-----------|--------|--------|-------|-----------|------|-------------------|--|--|--|--|--|--|--|--|--|--|--|--|--|--|--|--|--|--|--|--|--|--|--|
| FSR                           | SEGMENT |        | Functional Class | Jurisdiction | District | ML        |             | SERVICE          |              | PRIVATE |           |    |        | PUBLIC       |               |           |        | ADMIN. |       |           |      |                   |  |  |  |  |  |  |  |  |  |  |  |  |  |  |  |  |  |  |  |  |  |  |  |
| Name                          | ID      | Length |                  |              |          | Objective | Operational | Level of Service | Service Life | Private | Agreement | SU | Rating | Dev Rec Site | Disp Rec Site | Trailhead | Rating | Admin  | Range | Min Right | Fire | General FS-Timber |  |  |  |  |  |  |  |  |  |  |  |  |  |  |  |  |  |  |  |  |  |  |  |
|                               |         |        |                  |              |          |           |             |                  |              |         |           |    |        |              |               |           |        |        |       |           |      |                   |  |  |  |  |  |  |  |  |  |  |  |  |  |  |  |  |  |  |  |  |  |  |  |
| OVERALL                       |         |        |                  |              |          |           |             |                  |              |         |           |    |        |              |               |           |        |        |       |           |      |                   |  |  |  |  |  |  |  |  |  |  |  |  |  |  |  |  |  |  |  |  |  |  |  |
| Value                         |         |        |                  |              |          |           |             |                  |              |         |           |    |        |              |               |           |        |        |       |           |      |                   |  |  |  |  |  |  |  |  |  |  |  |  |  |  |  |  |  |  |  |  |  |  |  |
| Rating                        |         |        |                  |              |          |           |             |                  |              |         |           |    |        |              |               |           |        |        |       |           |      |                   |  |  |  |  |  |  |  |  |  |  |  |  |  |  |  |  |  |  |  |  |  |  |  |
| LITTLE DIAMOND                | 70338   | 0.05   | L                | FS           | 8        | 3         | 2           | J                | C            | p       |           |    | 3      | s            | s             |           | 1      | p      | s     |           |      | 3                 |  |  |  |  |  |  |  |  |  |  |  |  |  |  |  |  |  |  |  |  |  |  |  |
| LITTLE DIAMOND                | 70338   | 0.30   | L                | FS           | 8        | 3         | 3           | J                | C            |         | P         |    | 2      |              |               |           | 0      |        | S     | P         |      | 2                 |  |  |  |  |  |  |  |  |  |  |  |  |  |  |  |  |  |  |  |  |  |  |  |
| BEEF PASTURE                  | 70359   | 0.11   | L                | FS           | 8        | 2         | 2           | J                | C            |         |           |    | 0      |              |               |           | 0      |        |       |           |      | 0                 |  |  |  |  |  |  |  |  |  |  |  |  |  |  |  |  |  |  |  |  |  |  |  |
| UPPER WHITE RIVER             | 70375   | 0.93   | L                | FS           | 8        | 2         | 2           | J                | C            |         |           |    | 0      |              | p             |           | 2      |        |       |           |      | 0                 |  |  |  |  |  |  |  |  |  |  |  |  |  |  |  |  |  |  |  |  |  |  |  |
| CHICKEN SPRING                | 70378   | 0.81   | L                | FS           | 8        | 2         | 2           | J                | C            |         |           |    | 0      |              | p             |           | 2      |        | s     |           |      | 0                 |  |  |  |  |  |  |  |  |  |  |  |  |  |  |  |  |  |  |  |  |  |  |  |
| JOHNSON FORK                  | 70380   | 2.73   | L                | FS           | 8        | 2         | 2           | J                | C            | p       |           |    | 3      |              | s             |           | 0      |        | s     |           |      | 0                 |  |  |  |  |  |  |  |  |  |  |  |  |  |  |  |  |  |  |  |  |  |  |  |
| JOHNSON HILL                  | 70381   | 0.25   | L                | FS           | 8        | 2         | 2           | J                | C            |         |           |    | 0      |              | p             |           | 2      |        | s     | s         |      | 1                 |  |  |  |  |  |  |  |  |  |  |  |  |  |  |  |  |  |  |  |  |  |  |  |
| LONG HOLLOW                   | 70383   | 1.36   | L                | FS           | 8        | 2         | 2           | J                | C            |         |           |    | 0      |              | p             | p         | 3      |        | p     |           |      | 2                 |  |  |  |  |  |  |  |  |  |  |  |  |  |  |  |  |  |  |  |  |  |  |  |
| SAWMILL HOLLOW                | 70386   | 0.11   | L                | FS           | 8        | 3         | 3           | J                | C            |         |           |    | 0      | p            |               | s         | 3      |        | s     |           |      | 0                 |  |  |  |  |  |  |  |  |  |  |  |  |  |  |  |  |  |  |  |  |  |  |  |
| TANNERS RIDGE                 | 70387   | 1.66   | L                | FS           | 8        | 2         | 2           | J                | C            |         |           |    | 0      |              | p             |           | 2      |        | S     |           |      | 0                 |  |  |  |  |  |  |  |  |  |  |  |  |  |  |  |  |  |  |  |  |  |  |  |
| MUD SPRINGS                   | 70388   | 0.40   | L                | FS           | 8        | 2         | 2           | J                | C            |         |           |    | 0      |              | p             | p         | 3      |        | p     |           |      | 2                 |  |  |  |  |  |  |  |  |  |  |  |  |  |  |  |  |  |  |  |  |  |  |  |
| NORTH MINE                    | 70390   | 0.04   | L                | FS           | 8        | 1         | 1           | J                | C            |         |           | P  | 2      |              |               |           | 0      |        | S     |           |      | 1                 |  |  |  |  |  |  |  |  |  |  |  |  |  |  |  |  |  |  |  |  |  |  |  |
| NORTH MINE                    | 70390   | 0.28   | L                | FS           | 8        | 1         | 1           | J                | C            |         |           |    | 0      |              | P             |           | 2      |        | S     |           |      | 1                 |  |  |  |  |  |  |  |  |  |  |  |  |  |  |  |  |  |  |  |  |  |  |  |
| NORTH MINE                    | 70390   | 0.05   | L                | FS           | 8        | 1         | 2           | J                | C            | p       |           |    | 3      |              |               |           | 0      |        | p     |           |      | 2                 |  |  |  |  |  |  |  |  |  |  |  |  |  |  |  |  |  |  |  |  |  |  |  |
| JONES RANCH CREEK             | 70394   | 0.05   | L                | FS           | 8        | 2         | 2           | J                | C            |         |           |    | 0      |              |               | p         | 3      |        | p     |           |      | 2                 |  |  |  |  |  |  |  |  |  |  |  |  |  |  |  |  |  |  |  |  |  |  |  |
| FOUR BAY ROAD                 | 70396   | 0.34   | L                | FS           | 8        | 2         | 2           | J                | C            | p       |           | p  | 3      |              |               |           | 0      |        |       |           |      | 0                 |  |  |  |  |  |  |  |  |  |  |  |  |  |  |  |  |  |  |  |  |  |  |  |
| SANTAQUIN BNDY                | 70397   | 1.33   | L                | FS           | 8        | 2         | 2           | J                | C            |         |           |    | 0      |              | p             |           | 2      |        | p     |           |      | 2                 |  |  |  |  |  |  |  |  |  |  |  |  |  |  |  |  |  |  |  |  |  |  |  |
| FIFTH WATER                   | 70398   | 1.50   | L                | FS           | 8        | 2         | 2           | J                | C            |         |           |    | 0      |              | s             | p         | 3      |        | p     |           |      | 2                 |  |  |  |  |  |  |  |  |  |  |  |  |  |  |  |  |  |  |  |  |  |  |  |
| FIRE BREAK                    | 70400   | 0.60   | L                | FS           | 8        | 2         | 2           | J                | C            | P       | P         | P  | 3      |              | p             |           | 2      |        |       |           | p    | 2                 |  |  |  |  |  |  |  |  |  |  |  |  |  |  |  |  |  |  |  |  |  |  |  |
| BENNIE CREEK                  | 70406   | 1.58   | L                | FS           | 8        | 2         | 2           | J                | C            |         |           |    | 0      |              | p             | p         | 3      |        |       |           |      | 0                 |  |  |  |  |  |  |  |  |  |  |  |  |  |  |  |  |  |  |  |  |  |  |  |
| SAMS                          | 70424   | 0.75   | L                | FS           | 8        | 2         | 2           | J                | C            |         |           |    | 0      |              |               |           | 0      | P      | S     |           |      | 3                 |  |  |  |  |  |  |  |  |  |  |  |  |  |  |  |  |  |  |  |  |  |  |  |
| PATRIC PLACE                  | 70425   | 0.09   | L                | FS           | 8        | 2         | 2           | J                | C            | P       |           | p  | 3      |              |               |           | 0      |        |       |           |      | 0                 |  |  |  |  |  |  |  |  |  |  |  |  |  |  |  |  |  |  |  |  |  |  |  |
| AVERETT CANYON                | 70428   | 0.44   | L                | FS           | 8        | 2         | 2           | J                | C            |         |           |    | 0      |              | p             |           | 2      |        | S     |           |      | 0                 |  |  |  |  |  |  |  |  |  |  |  |  |  |  |  |  |  |  |  |  |  |  |  |
| WHITE RIVER CORRAL 2          | 70429   | 0.38   | L                | FS           | 8        | 1         | 2           | J                | C            |         |           |    | 0      |              |               |           | 0      |        |       |           |      | 0                 |  |  |  |  |  |  |  |  |  |  |  |  |  |  |  |  |  |  |  |  |  |  |  |
| ANDREWS CREEK                 | 70430   | 0.78   | L                | FS           | 8        | 2         | 2           | J                | C            | p       |           |    | 3      |              | s             |           | 0      |        |       |           |      | 0                 |  |  |  |  |  |  |  |  |  |  |  |  |  |  |  |  |  |  |  |  |  |  |  |
| LEFT FORK HOBBLE CR SPU*      | 70432   | 0.14   | L                | FS           | 8        | 1         | 1           | J                | C            | p       |           |    | 3      |              |               |           | 0      |        |       |           |      | 0                 |  |  |  |  |  |  |  |  |  |  |  |  |  |  |  |  |  |  |  |  |  |  |  |
| FIRST WATER                   | 70456   | 1.13   | L                | FS           | 8        | 2         | 2           | J                | C            |         |           |    | 0      |              | p             |           | 2      |        | s     |           |      | 0                 |  |  |  |  |  |  |  |  |  |  |  |  |  |  |  |  |  |  |  |  |  |  |  |
| FIRST WATER CORRAL            | 70457   | 0.42   | L                | FS           | 8        | 2         | 2           | J                | C            |         |           |    | 0      |              | p             |           | 2      |        |       |           |      | 0                 |  |  |  |  |  |  |  |  |  |  |  |  |  |  |  |  |  |  |  |  |  |  |  |
| SANTAQUIN BENCH SPUR          | 70458   | 0.02   | L                | FS           | 8        | 2         | 2           | J                | C            | p       |           |    | 3      |              |               |           | 0      |        |       |           |      | 0                 |  |  |  |  |  |  |  |  |  |  |  |  |  |  |  |  |  |  |  |  |  |  |  |
| SANTAQUIN BENCH SPUR          | 70458   | 1.57   | L                | FS           | 8        | 2         | 2           | J                | C            | p       |           |    | 3      |              |               |           | 0      |        |       |           |      | 0                 |  |  |  |  |  |  |  |  |  |  |  |  |  |  |  |  |  |  |  |  |  |  |  |
| SANTAQUIN SPECIAL USE 1       | 70460   | 0.20   | L                | FS           | 8        | 2         | 2           | J                | C            |         |           | P  | 2      |              |               |           | 0      |        |       |           |      | 0                 |  |  |  |  |  |  |  |  |  |  |  |  |  |  |  |  |  |  |  |  |  |  |  |
| SANTAQUIN SPECIAL USE 2       | 70461   | 0.05   | L                | FS           | 8        | 2         | 2           | J                | C            |         |           | P  | 2      |              |               |           | 0      |        |       |           |      | 0                 |  |  |  |  |  |  |  |  |  |  |  |  |  |  |  |  |  |  |  |  |  |  |  |
| SANTAQUIN SPECIAL USE 2       | 70461   | 0.25   | L                | FS           | 8        | 2         | 2           | J                | C            |         |           | P  | 2      |              |               |           | 0      |        |       |           |      | 0                 |  |  |  |  |  |  |  |  |  |  |  |  |  |  |  |  |  |  |  |  |  |  |  |
| BIRCH CREEK SPECIAL USE       | 70462   | 0.60   | L                | FS           | 8        | 2         | 2           | J                | C            |         |           | p  | 2      |              | p             |           | 2      |        |       |           |      | 0                 |  |  |  |  |  |  |  |  |  |  |  |  |  |  |  |  |  |  |  |  |  |  |  |
| REES FLAT SPECIAL USE         | 70463   | 0.41   | L                | FS           | 8        | 2         | 2           | J                | C            |         | p         |    | 2      |              | s             |           | 0      |        | s     |           |      | 0                 |  |  |  |  |  |  |  |  |  |  |  |  |  |  |  |  |  |  |  |  |  |  |  |
| JONES RANCH COW CAMP          | 70465   | 0.66   | L                | FS           | 8        | 2         | 2           | J                | C            | p       |           |    | 3      |              | p             | s         | 2      |        | s     |           |      | 1                 |  |  |  |  |  |  |  |  |  |  |  |  |  |  |  |  |  |  |  |  |  |  |  |
| TWIN KNOLLS                   | 70467   | 0.40   | L                | FS           | 8        | 2         | 2           | J                | C            |         |           | p  | 2      |              | s             |           | 0      |        | p     |           |      | 2                 |  |  |  |  |  |  |  |  |  |  |  |  |  |  |  |  |  |  |  |  |  |  |  |
| RED CREEK FLAT SPRING         | 70469   | 0.23   | L                | FS           | 8        | 3         | 3           | J                | C            |         |           |    | 0      |              | P             |           | 2      |        | S     |           |      | 0                 |  |  |  |  |  |  |  |  |  |  |  |  |  |  |  |  |  |  |  |  |  |  |  |
| TIMBER MOUNTAIN               | 70470   | 0.56   | L                | FS           | 8        | 2         | 2           | J                | C            |         |           |    | 0      |              | P             |           | 2      |        | s     |           |      | 0                 |  |  |  |  |  |  |  |  |  |  |  |  |  |  |  |  |  |  |  |  |  |  |  |
| BILLIES SPRINGS               | 70488   | 0.13   | L                | FS           | 8        | 2         | 2           | J                | C            | p       |           | p  | 3      |              | p             |           | 2      |        | p     | s         |      | 2                 |  |  |  |  |  |  |  |  |  |  |  |  |  |  |  |  |  |  |  |  |  |  |  |
| RED HOLLOW                    | 70492   | 3.85   | L                | FS           | 8        | 1         | 1           | J                | I            |         |           |    | 0      |              |               |           | 0      | P      | S     |           |      | 3                 |  |  |  |  |  |  |  |  |  |  |  |  |  |  |  |  |  |  |  |  |  |  |  |
| CHASE                         | 70496   | 0.43   | L                | FS           | 8        | 2         | 2           | J                | C            |         |           |    | 0      |              | p             |           | 2      |        | s     |           |      | 0                 |  |  |  |  |  |  |  |  |  |  |  |  |  |  |  |  |  |  |  |  |  |  |  |
| SOUTH SHINGLE MILL            | 70499   | 0.86   | L                | FS           | 8        | 2         | 2           | J                | C            |         |           |    | 0      |              | p             |           | 2      |        | s     |           |      | 0                 |  |  |  |  |  |  |  |  |  |  |  |  |  |  |  |  |  |  |  |  |  |  |  |
| STRAWBERRY RIDGE - SQW/INDIAN | 70518   | 0.36   | L                | FS           | 8        | 2         | 2           | J                | C            |         |           |    | 0      |              | P             |           | 2      |        | S     |           |      | 0                 |  |  |  |  |  |  |  |  |  |  |  |  |  |  |  |  |  |  |  |  |  |  |  |
| STRAWBERRY RIDGE - SQW/INDIAN | 70518   | 2.20   | L                | FS           | 8        | 2         | 2           | J                | C            |         |           |    | 0      |              |               |           | 0      |        |       |           |      | 0                 |  |  |  |  |  |  |  |  |  |  |  |  |  |  |  |  |  |  |  |  |  |  |  |
| STRAWBERRY RIDGE - SQW/INDIAN | 70518   | 1.39   | L                | FS           | 8        | 2         | 2           | J                | C            |         |           |    | 0      |              |               |           | 0      |        |       |           |      | 0                 |  |  |  |  |  |  |  |  |  |  |  |  |  |  |  |  |  |  |  |  |  |  |  |
| STRAWBERRY RIDGE PULLOUT      | 70521   | 0.29   | L                | FS           | 8        | 2         | 1           | J                | C            |         |           |    | 0      |              |               |           | 0      |        |       |           |      | 0                 |  |  |  |  |  |  |  |  |  |  |  |  |  |  |  |  |  |  |  |  |  |  |  |
| BARTHOLOMEW CANYON            | 70570   | 1.27   | L                | FS           | 8        | 2         | 2           | J                | C            |         |           | P  | 2      |              | s             |           | 0      |        | S     |           |      | 0                 |  |  |  |  |  |  |  |  |  |  |  |  |  |  |  |  |  |  |  |  |  |  |  |
| NEBO PHANTOM SU               | 70598   | 1.67   | L                | FS           | 8        | 2         | 2           | J                | C            |         |           | P  | 2      |              |               |           | 0      |        | p     |           |      | 2                 |  |  |  |  |  |  |  |  |  |  |  |  |  |  |  |  |  |  |  |  |  |  |  |
| MONA POLE ROAD                | 70600   | 5.00   | L                | FS           | 8        | 2         | 2           | J                | C            | s       |           |    | 0      |              | P             | p         | 3      |        |       |           |      | 0                 |  |  |  |  |  |  |  |  |  |  |  |  |  |  |  |  |  |  |  |  |  |  |  |
| THIRD WATER RIDGE             | 70601   | 0.71   | L                | FS           | 8        | 2         | 2           | J                | C            |         |           |    | 0      |              | P             |           | 2      |        | S     |           |      | 0                 |  |  |  |  |  |  |  |  |  |  |  |  |  |  |  |  |  |  |  |  |  |  |  |
| MILLER RIDGE                  | 70603   | 2.10   | L                | FS           | 8        | 2         | 2           | J                | C            |         |           |    | 0      |              | p             |           | 2      |        | S     |           |      | 0                 |  |  |  |  |  |  |  |  |  |  |  |  |  |  |  |  |  |  |  |  |  |  |  |
| TEAT MTN REPEATER             | 70605   | 0.35   | L                | FS           | 8        | 2         | 2           | J                | C            |         |           | p  | 2      |              | S             |           | 0      |        |       |           |      | 0                 |  |  |  |  |  |  |  |  |  |  |  |  |  |  |  |  |  |  |  |  |  |  |  |
| UTAH POWER-LIGHT SPAN F*      | 70606   | 5.81   | L                | FS           | 8        | 2         | 2           | J                | C            |         |           | p  | 2      |              |               |           | 0      | S      |       |           | S    | 0                 |  |  |  |  |  |  |  |  |  |  |  |  |  |  |  |  |  |  |  |  |  |  |  |
| UTAH POWER-LIGHT SPUR         | 70607   | 0.10   | L                | FS           | 8        | 1         | 1           | J                | I            |         |           | P  | 2      |              |               |           | 0      | S      |       |           | S    | 0                 |  |  |  |  |  |  |  |  |  |  |  |  |  |  |  |  |  |  |  |  |  |  |  |
| MAPLETON WATER SYSTEM         | 70608   | 0.13   | L                | FS           | 8        | 2         | 2           | J                | C            |         |           | P  | 2      |              |               |           | 0      |        |       |           |      | 0                 |  |  |  |  |  |  |  |  |  |  |  |  |  |  |  |  |  |  |  |  |  |  |  |
| FOURTH WATER RIDGE            | 70611   | 0.96   | L                | FS           | 8        | 2         | 2           | J                | C            |         |           |    | 0      |              | p             |           | 2      |        |       |           |      | 0                 |  |  |  |  |  |  |  |  |  |  |  |  |  |  |  |  |  |  |  |  |  |  |  |
| LEFT FORK INDIAN CREEK        | 70612   | 1.00   | L                | FS           | 8        | 2         | 2           | J                | C            |         |           |    | 0      |              | p             |           | 2      |        |       |           |      | 0                 |  |  |  |  |  |  |  |  |  |  |  |  |  |  |  |  |  |  |  |  |  |  |  |
| RIGHT FORK INDIAN CREEK       | 70613   | 1.17   | L                | FS           | 8        | 2         | 2           | J                | C            |         |           |    | 0      |              | p             | p         | 3      |        | s     |           |      | 0                 |  |  |  |  |  |  |  |  |  |  |  |  |  |  |  |  |  |  |  |  |  |  |  |
| RIGHT FORK INDIAN CREEK       | 70613   | 0.40   | L                | FS           | 8        | 2         | 2           | J                | C            |         |           |    | 0      |              | p             | p         | 3      |        | s     |           |      | 0                 |  |  |  |  |  |  |  |  |  |  |  |  |  |  |  |  |  |  |  |  |  |  |  |
| WING FLAT                     | 70619   | 2.36   | L                | FS           | 8        | 2         | 2           | J                | C            |         |           |    | 0      |              | p             |           | 2      |        | p     | P         |      | 2                 |  |  |  |  |  |  |  |  |  |  |  |  |  |  |  |  |  |  |  |  |  |  |  |
| STERLING HOLLOW               | 70620   | 1.08   | L                | FS           | 8        | 2         | 2           | J                | C            | p       |           |    | 3      |              |               |           | 0      |        |       |           |      | 0                 |  |  |  |  |  |  |  |  |  |  |  |  |  |  |  |  |  |  |  |  |  |  |  |
| STERLING HOLLOW SPUR 1        | 70620A  | 0.32   | L                | FS           | 8        | 1         | 1           | J                | C            |         |           |    | 0      |              |               |           | 0      | p      |       |           |      | 3                 |  |  |  |  |  |  |  |  |  |  |  |  |  |  |  |  |  |  |  |  |  |  |  |
| STERLING HOLLOW SPUR 1        | 70620A  | 1.42   | L                | FS           | 8        | 1         | 1           | J                | C            |         |           |    | 0      |              |               |           | 0      | p      |       |           |      | 3                 |  |  |  |  |  |  |  |  |  |  |  |  |  |  |  |  |  |  |  |  |  |  |  |
| STERLING HOLLOW SPUR 2        | 70620B  | 0.30   | L                | FS           | 8        | 1         | 1           | J                | C            |         |           |    | 0      |              |               |           | 0      | p      |       |           |      | 3                 |  |  |  |  |  |  |  |  |  |  |  |  |  |  |  |  |  |  |  |  |  |  |  |



| Table C.1 - Access             |        |         |           |                  |              |          |             |                  |              |         |           |    |        |              |               |           |        |       |        |           |      |                   |        |         |   |              |
|--------------------------------|--------|---------|-----------|------------------|--------------|----------|-------------|------------------|--------------|---------|-----------|----|--------|--------------|---------------|-----------|--------|-------|--------|-----------|------|-------------------|--------|---------|---|--------------|
| FSR                            |        | SEGMENT |           | Functional Class | Jurisdiction | District | ML          |                  | SERVICE      |         | PRIVATE   |    |        |              | PUBLIC        |           |        |       | ADMIN. |           |      |                   |        | OVERALL |   |              |
| Name                           | ID     | Length  | Objective |                  |              |          | Operational | Level of Service | Service Life | Private | Agreement | SU | Rating | Dev Rec Site | Disp Rec Site | Trailhead | Rating | Admin | Range  | Min Right | Fire | General FS-Timber | Rating |         |   | Connectivity |
|                                |        |         |           |                  |              |          |             |                  |              |         |           |    |        |              |               |           |        |       |        |           |      |                   |        |         |   |              |
| MAPLE MTN FACE                 | 70621  | 0.09    | L         | FS               | 8            | 1        | 1           | J                | C            |         |           | 0  |        |              | p             | 3         |        |       |        |           |      | 0                 | 3      | 6       | H |              |
| MAPLE MTN FACE                 | 70621  | 0.25    | L         | FS               | 8            | 1        | 1           | J                | C            |         |           | 0  |        |              |               | 0         | p      |       |        |           |      | 3                 | 3      | 6       | H |              |
| MAPLE MTN FACE                 | 70621  | 0.26    | L         | FS               | 8            | 1        | 1           | J                | C            |         |           | 0  |        |              |               | 0         | p      |       |        |           |      | 3                 | 3      | 6       | H |              |
| SIXTH WATER                    | 70622  | 1.83    | L         | FS               | 8            | 3        | 3           | I                | C            |         |           | 0  |        |              |               | 0         | P      |       |        |           |      | 3                 | 3      | 6       | H |              |
| STERLING HOLLOW                | 70631  | 0.44    | L         | FS               | 8            | 2        | 2           | I                | C            |         |           | 0  |        |              | p             | 3         |        |       |        |           |      | 0                 | 3      | 6       | H |              |
| SQUAW-HORSE CONNECT            | 70652  | 0.61    | L         | FS               | 8            | 2        | 2           | J                | C            |         |           | 0  |        |              |               | 0         |        |       |        |           |      | 0                 | 3      | 3       | M |              |
| PUMP CORRAL                    | 70661  | 0.14    | L         | FS               | 8            | 2        | 2           | J                | C            |         |           | 0  |        | s            |               | 0         |        | p     |        |           |      | 2                 | 3      | 5       | M |              |
| TEAT MOUNTAIN ROAD TURNOUT     | 70664  | 0.14    | L         | FS               | 8            | 2        | 2           | J                | C            |         |           | 0  |        |              |               | 0         |        |       |        |           |      | 0                 | 3      | 3       | M |              |
| CUT-OFF ROAD                   | 70678A | 0.03    | A         | FS               | 8            | 2        | 2           | J                | C            |         |           | 0  |        |              |               | 0         |        |       |        |           |      | 0                 | 3      | 3       | M |              |
| RESERVATION RIDGE SPUR         | 70684  | 0.58    | L         | FS               | 8            | 2        | 2           | J                | C            |         |           | 0  |        | p            |               | 2         |        | s     |        |           |      | 0                 | 3      | 5       | M |              |
| JOHNSON FORK SPUR              | 70686  | 0.08    | L         | FS               | 8            | 2        | 2           | J                | C            |         |           | 0  |        | p            |               | 2         |        | S     |        |           |      | 0                 | 3      | 5       | M |              |
| RT FK WHITE RIVER BRIDGE SPUR  | 70688  | 0.05    | L         | FS               | 8            | 1        | 1           | J                | C            |         |           | 0  |        | p            |               | 2         |        | s     |        |           |      | 0                 | 3      | 5       | M |              |
| OLD SHEEP CREEK                | 70691  | 2.24    | L         | FS               | 8            | 1        | 1           | J                | C            |         |           | p  | 2      |              |               | 0         |        | p     |        |           |      | 2                 | 3      | 7       | H |              |
| PAYSON LKS SUMMER HOME ACCES   | 70700  | 0.09    | L         | FS               | 8            | 2        | 2           | J                | C            |         |           | P  | 2      |              |               | 0         |        |       |        |           |      | 0                 | 3      | 5       | H |              |
| BEAVER DAM OVERLOOK            | 70702  | 0.06    | C         | FS               | 8            | 4        | 4           | G                | C            |         |           | 0  | p      |              |               | 3         |        |       |        |           |      | 0                 | 3      | 6       | H |              |
| TINNEY FLAT CAMPGROUND         | 70706  | 0.31    | L         | FS               | 8            | 4        | 4           | H                | C            |         |           | 0  | p      |              |               | 3         |        |       |        |           |      | 0                 | 3      | 6       | H |              |
| PRIVATEER MINE                 | 70707  | 0.17    | L         | FS               | 8            | 1        | 1           | J                | C            |         |           | 0  |        |              |               | 0         |        |       | p      |           |      | 2                 | 3      | 5       | M |              |
| PRIVATEER MINE                 | 70707  | 0.77    | L         | FS               | 8            | 1        | 1           | J                | C            |         |           | 0  |        |              |               | 0         | p      |       | p      |           |      | 3                 | 3      | 6       | H |              |
| PRIVATEER MINE                 | 70707  | 0.26    | L         | FS               | 8            | 1        | 1           | J                | C            |         |           | 0  |        |              |               | 0         | P      |       | p      |           |      | 3                 | 3      | 6       | H |              |
| DEVILS KITCHEN PULLOUT         | 70708  | 0.12    | L         | FS               | 8            | 3        | 3           | G                | C            |         |           | 0  | p      |              |               | 3         |        |       |        |           |      | 0                 | 3      | 6       | H |              |
| PONDEROSA CAMPGROUND LOOP A    | 70709A | 0.30    | L         | FS               | 8            | 3        | 3           | I                | C            |         |           | 0  | p      |              |               | 3         |        |       |        |           |      | 0                 | 3      | 6       | H |              |
| PONDEROSA CAMPGROUND LOOP B    | 70709B | 0.35    | L         | FS               | 8            | 3        | 3           | I                | C            |         |           | 0  | p      |              |               | 3         |        |       |        |           |      | 0                 | 3      | 6       | H |              |
| DIP VAT                        | 70715  | 7.80    | L         | FS               | 8            | 2        | 2           | J                | C            |         |           | 0  |        | p            | p             | 3         | s      | s     |        |           |      | 0                 | 3      | 6       | H |              |
| MIDDLE FK WHITE RIVER SPUR     | 70719  | 0.12    | L         | FS               | 8            | 2        | 2           | I                | C            |         |           | 0  |        |              | p             | 3         |        |       |        |           |      | 0                 | 3      | 6       | H |              |
| MIDDLE FK WHITE RIVER SPUR     | 70719  | 0.23    | L         | FS               | 8            | 2        | 2           | I                | C            |         |           | 0  |        |              | p             | 3         |        |       |        |           |      | 0                 | 3      | 6       | H |              |
| MIDDLE FK WHITE RIVER SPUR     | 70719  | 0.03    | L         | FS               | 8            | 2        | 2           | I                | C            |         |           | 0  |        |              | p             | 3         |        |       |        |           |      | 0                 | 3      | 6       | H |              |
| PACE HOLLOW                    | 70723  | 0.23    | L         | FS               | 8            | 2        | 1           | J                | C            |         |           | 0  |        |              |               | 0         |        |       |        |           |      | 0                 | 2      | 2       | L |              |
| TIE FORK                       | 70725  | 4.05    | L         | FS               | 8            | 2        | 2           | J                | C            |         |           | 0  |        | P            |               | 2         |        | s     |        |           |      | 0                 | 3      | 5       | M |              |
| WARDSWORTH SPUR                | 70731  | 0.28    | L         | FS               | 8            | 2        | 2           | J                | C            |         |           | 0  |        | p            |               | 2         |        |       |        |           |      | 0                 | 3      | 5       | M |              |
| BARTHOLOMEW SOUTH              | 70747  | 0.67    | L         | FS               | 8            | 1        | 1           | J                | C            |         |           | 0  |        |              |               | 0         |        | s     |        |           |      | 0                 | 3      | 3       | M |              |
| WILLOW CREEK RIDGE             | 70754  | 0.55    | C         | FS               | 8            | 2        | 2           | I                | C            |         |           | 0  |        | P            |               | 2         |        |       |        |           |      | 0                 | 3      | 5       | M |              |
| WILLOW CREEK RIDGE             | 70754  | 0.05    | C         | FS               | 8            | 2        | 2           | I                | C            |         |           | 0  |        |              |               | 0         |        |       |        |           |      | 0                 | 3      | 3       | M |              |
| WILLOW CREEK RIDGE             | 70754  | 0.12    | C         | FS               | 8            | 2        | 2           | I                | C            |         |           | 0  |        |              |               | 0         |        |       |        |           |      | 0                 | 3      | 3       | M |              |
| WILLOW CREEK RIDGE             | 70754  | 0.17    | C         | FS               | 8            | 2        | 2           | I                | C            |         |           | 0  |        |              |               | 0         |        |       |        |           |      | 0                 | 3      | 3       | M |              |
| WILLOW CREEK RIDGE             | 70754  | 0.28    | C         | FS               | 8            | 2        | 2           | I                | C            |         |           | 0  |        | P            |               | 2         |        |       |        |           |      | 0                 | 3      | 5       | M |              |
| WILLOW CREEK RIDGE             | 70754  | 0.18    | C         | FS               | 8            | 2        | 2           | I                | C            |         |           | 0  |        | P            |               | 2         |        |       |        |           |      | 0                 | 3      | 5       | M |              |
| WILLOW CREEK RIDGE             | 70754  | 0.30    | C         | FS               | 8            | 2        | 2           | I                | C            |         |           | 0  |        | P            |               | 2         |        |       |        |           |      | 0                 | 3      | 5       | M |              |
| WILLOW CREEK RIDGE             | 70754  | 1.07    | C         | FS               | 8            | 2        | 2           | I                | C            |         |           | 0  |        | P            |               | 2         |        |       |        |           |      | 0                 | 3      | 5       | M |              |
| WILLOW CREEK RIDGE             | 70754  | 0.03    | C         | FS               | 8            | 2        | 2           | I                | C            |         |           | 0  |        |              |               | 0         |        |       |        |           |      | 0                 | 3      | 3       | M |              |
| WILLOW CREEK RIDGE             | 70754  | 0.20    | C         | FS               | 8            | 2        | 2           | I                | C            |         |           | 0  |        | P            |               | 2         |        |       |        |           |      | 0                 | 3      | 5       | M |              |
| WILLOW CREEK RIDGE             | 70754  | 0.18    | C         | FS               | 8            | 2        | 2           | I                | C            |         |           | 0  |        | P            |               | 2         |        |       |        |           |      | 0                 | 3      | 5       | M |              |
| WILLOW CREEK RIDGE             | 70754  | 0.20    | C         | FS               | 8            | 2        | 2           | I                | C            |         |           | 0  |        | P            |               | 2         |        |       |        |           |      | 0                 | 3      | 5       | M |              |
| WILLOW CREEK RIDGE             | 70754  | 0.42    | C         | FS               | 8            | 2        | 2           | I                | C            |         |           | 0  |        | P            |               | 2         |        |       |        |           |      | 0                 | 3      | 5       | M |              |
| WILLOW CREEK RIDGE             | 70754  | 0.30    | C         | FS               | 8            | 2        | 2           | I                | C            |         |           | 0  |        | P            |               | 2         |        |       |        |           |      | 0                 | 3      | 5       | M |              |
| WILLOW CREEK RIDGE             | 70754  | 0.60    | C         | FS               | 8            | 2        | 2           | I                | C            |         |           | 0  |        | P            |               | 2         |        |       |        |           |      | 0                 | 3      | 5       | M |              |
| BARTHOLOMEW NORTH              | 70755  | 1.41    | L         | FS               | 8            | 2        | 2           | J                | C            |         |           | P  | 2      |              | s             | 0         |        | S     |        |           |      | 0                 | 3      | 5       | H |              |
| POWERHOUSE MOUNTAIN            | 70759  | 1.62    | L         | FS               | 8            | 2        | 2           | J                | C            |         |           | 0  |        | p            |               | 2         |        | S     |        |           |      | 0                 | 3      | 5       | M |              |
| INDIAN CORN SPUR (WEST CANYON) | 70761  | 0.70    | L         | FS               | 8            | 2        | 2           | J                | C            |         |           | 0  |        | p            |               | 2         |        | s     |        |           |      | 0                 | 3      | 5       | M |              |
| RESERVATION RIDGE WEST         | 70762  | 0.38    | L         | FS               | 8            | 2        | 2           | J                | C            |         |           | 0  |        | p            |               | 2         |        | s     |        |           |      | 0                 | 3      | 5       | M |              |
| NEBO SCENIC BYWAY CAMP 1       | 70763  | 0.12    | L         | FS               | 8            | 2        | 2           | J                | C            |         |           | 0  |        | p            | p             | 3         |        |       |        |           |      | 0                 | 3      | 6       | H |              |
| NEBO SCENIC BYWAY CAMP 2       | 70764  | 0.16    | L         | FS               | 8            | 2        | 2           | J                | C            |         |           | 0  |        | p            |               | 2         |        |       |        | S         |      | 0                 | 3      | 5       | M |              |
| NEBO SCENIC BYWAY CAMP 3       | 70765  | 0.19    | L         | FS               | 8            | 2        | 2           | J                | C            |         |           | 0  |        | p            |               | 2         |        |       |        |           |      | 0                 | 3      | 5       | M |              |
| WASH CANYON                    | 70767  | 0.94    | L         | FS               | 8            | 2        | 2           | J                | I            |         |           | P  | 2      |              |               | 0         |        |       |        |           |      | 0                 | 3      | 5       | H |              |
| MENDENHALL CREEK ROAD          | 70768  | 0.39    | L         | FS               | 8            | 2        | 2           | J                | I            |         |           | P  | 2      |              |               | 0         |        |       |        |           |      | 0                 | 3      | 5       | H |              |
| GARDNER CANYON                 | 70769  | 0.02    | L         | FS               | 8            | 2        | 2           | J                | I            |         |           | p  | 2      |              |               | 0         |        |       | p      |           |      | 2                 | 3      | 7       | H |              |
| GARDNER CANYON                 | 70769  | 1.52    | L         | FS               | 8            | 2        | 2           | J                | I            |         |           | p  | 2      |              |               | 0         |        |       | p      |           |      | 2                 | 3      | 7       | H |              |
| RATTLESNAKE ROAD               | 70771  | 0.28    | L         | FS               | 8            | 2        | 2           | J                | C            |         |           | 0  |        | p            |               | 2         |        |       |        |           |      | 0                 | 3      | 5       | M |              |
| GOLDEN/SYNDICATE MINE ROAD     | 70772  | 2.10    | L         | FS               | 8            | 1        | 1           | J                | C            |         |           | 0  |        |              |               | 0         |        |       | p      |           |      | 2                 | 3      | 5       | M |              |
| SANTAQUIN HEIGHTS ROAD         | 70773  | 0.50    | L         | FS               | 8            | 2        | 2           | J                | I            |         |           | 0  |        | p            |               | 2         |        | p     |        |           |      | 2                 | 3      | 7       | M |              |
| NORTH WEST GOVERNMENT          | 80350  | 1.70    | L         | FS               | 8            | 2        | 2           | J                | C            |         |           | 0  |        | p            |               | 2         |        | p     |        | p         |      | 2                 | 3      | 7       | M |              |
| UNKNOWN                        | 80454  | 0.98    | L         | FS               | 8            | 2        | 2           | I                | C            |         |           | 0  |        | p            |               | 2         |        | p     |        |           |      | 2                 | 3      | 7       | M |              |
| TALAWAG                        | 80455  | 1.40    | L         | FS               | 8            | 2        | 2           | J                | C            |         |           | 0  |        | p            |               | 2         |        | p     |        |           |      | 2                 | 3      | 7       | M |              |
| SPRING CYN SPUR 1              | 80498  | 0.60    | L         | FS               | 8            | 2        | 2           | J                | C            |         |           | 0  |        | p            |               | 2         |        | p     |        |           |      | 2                 | 3      | 7       | M |              |
| SPRING CYN SPUR 2              | 80499  | 0.30    | L         | FS               | 8            | 2        | 2           | J                | C            |         |           | 0  |        | P            |               | 2         |        | S     |        |           |      | 0                 | 3      | 5       | M |              |
| COTTONWOOD                     | 80518  | 0.80    | L         | FS               | 8            | 2        | 2           | J                | C            |         |           | 0  |        |              |               | 0         |        | S     | P      |           |      | 2                 | 3      | 5       | M |              |

| Table C.1 - Access    |        |         |           |                  |              |          |             |                  |              |         |           |     |        |              |               |           |        |       |       |           |      |              |                   |        |       |        |
|-----------------------|--------|---------|-----------|------------------|--------------|----------|-------------|------------------|--------------|---------|-----------|-----|--------|--------------|---------------|-----------|--------|-------|-------|-----------|------|--------------|-------------------|--------|-------|--------|
| FSR                   |        | SEGMENT |           | Functional Class | Jurisdiction | District | ML          |                  | SERVICE      |         | PRIVATE   |     |        | PUBLIC       |               |           | ADMIN. |       |       |           |      | Connectivity | OVERALL           |        |       |        |
| Name                  | ID     | Length  | Objective |                  |              |          | Operational | Level of Service | Service Life | Private | Agreement | SU  | Rating | Dev Rec Site | Disp Rec Site | Trailhead | Rating | Admin | Range | Min Right | Fire |              | General FS-Timber | Rating | Value | Rating |
|                       |        |         |           |                  |              |          |             |                  |              |         |           |     |        |              |               |           |        |       |       |           |      |              |                   |        |       |        |
| HARKER CANYON         | 80560  | 0.22    | L         | FS               | 8            | 2        | 2           | I                | C            | p       |           | 3   | p      | 2            |               | p         |        |       |       |           | 2    | 3            | 10                | H      |       |        |
| HARKER CANYON SPUR A  | 80560A | 0.12    | L         | FS               | 8            | 2        | 2           | I                | C            |         |           | 0   | S      | 0            |               | p         |        |       |       |           | 2    | 3            | 5                 | M      |       |        |
| LITTLE VALLEY CREEK   | 80561  | 0.38    | L         | FS               | 8            | 2        | 2           | J                | C            | p       |           | 3   | p      | 2            |               | p         |        |       |       |           | 2    | 3            | 10                | H      |       |        |
| LITTLE VALLEY CREEK   | 80561  | 1.77    | L         | FS               | 8            | 2        | 2           | J                | C            | p       |           | 3   | p      | 2            |               | p         |        |       |       |           | 2    | 3            | 10                | H      |       |        |
| JOES CANYON           | 80563  | 2.00    | L         | FS               | 8            | 2        | 2           | I                | C            |         |           | 0   |        | 0            |               | p         |        |       |       |           | 2    | 3            | 5                 | M      |       |        |
| SOUTH PINE            | 80564  | 2.88    | L         | FS               | 8            | 2        | 2           | J                | C            | p       |           | 3   | p      | 2            |               | p         |        |       |       |           | 2    | 3            | 10                | H      |       |        |
| ELDERBERRY            | 80565  | 9.36    | L         | FS               | 8            | 2        | 2           | J                | C            | p       |           | 3   | p      | 2            |               | p         |        |       |       |           | 2    | 3            | 10                | H      |       |        |
| ROCK CANYON           | 80566  | 2.73    | L         | FS               | 8            | 2        | 2           | J                | C            |         |           | 0   | p      | 2            |               | p         |        | p     |       |           | 2    | 3            | 7                 | M      |       |        |
| SABIE MOUNTAIN        | 80577  | 4.08    | L         | FS               | 8            | 2        | 2           | J                | C            |         |           | 0   | p      | 2            |               | p         |        |       |       |           | 2    | 3            | 7                 | M      |       |        |
| DUTCH CREEK           | 80586  | 1.52    | L         | FS               | 8            | 2        | 2           | J                | C            | p       |           | 3   | p      | 2            |               | p         |        |       |       |           | 2    | 3            | 10                | H      |       |        |
| DUTCH CREEK           | 80586  | 0.46    | L         | FS               | 8            | 2        | 2           | J                | C            |         |           | 0   | P      | 2            |               | S         |        |       |       |           | 0    | 3            | 5                 | M      |       |        |
| ECKER MINE            | 80588  | 1.00    | L         | FS               | 8            | 1        | 1           | J                | C            |         |           | 0   |        | 0            |               | S         | P      |       |       |           | 2    | 3            | 5                 | M      |       |        |
| VERNON-BENNION        | 80589  | 1.29    | L         | FS               | 8            | 2        | 2           | I                | C            |         |           | 0   |        | p            |               | p         |        |       |       |           | 2    | 3            | 7                 | M      |       |        |
| PRESTWICH MINE        | 80590  | 1.11    | L         | FS               | 8            | 2        | 2           | J                | C            |         |           | 0   |        | p            |               | p         |        |       |       |           | 2    | 3            | 7                 | M      |       |        |
| COTTONWOOD SPUR       | 80591  | 0.18    | L         | FS               | 8            | 2        | 2           | J                | C            |         |           | 0   |        | 0            |               | S         | P      |       |       |           | 2    | 3            | 5                 | M      |       |        |
| ELDERBERRY DITCH      | 80592  | 5.44    | L         | FS               | 8            | 2        | 2           | J                | C            | p       |           | 3   | p      | 2            |               | p         |        |       |       |           | 2    | 3            | 10                | H      |       |        |
| MIDDLE CANYON         | 80593  | 0.93    | L         | FS               | 8            | 2        | 2           | J                | C            |         |           | 0   | p      | 2            |               | p         |        | p     |       |           | 2    | 3            | 7                 | M      |       |        |
| MIDDLE CANYON         | 80593  | 0.11    | L         | FS               | 8            | 2        | 2           | J                | C            |         |           | 0   | p      | 2            |               | p         |        | p     |       |           | 2    | 3            | 7                 | M      |       |        |
| MIDDLE CANYON         | 80593  | 0.60    | L         | FS               | 8            | 2        | 2           | J                | C            |         |           | 0   | p      | 2            |               | p         |        | p     |       |           | 2    | 3            | 7                 | M      |       |        |
| MIDDLE CANYON         | 80593  | 2.79    | L         | FS               | 8            | 2        | 2           | J                | C            |         |           | 0   | p      | 2            |               | p         |        | p     |       |           | 2    | 3            | 7                 | M      |       |        |
| MIDDLE CANYON         | 80593  | 0.10    | L         | FS               | 8            | 2        | 2           | J                | C            |         |           | 0   | p      | 2            |               | p         |        | p     |       |           | 2    | 3            | 7                 | M      |       |        |
| MIDDLE CANYON         | 80593  | 0.24    | L         | FS               | 8            | 2        | 2           | J                | C            |         |           | 0   | p      | 2            |               | p         |        | p     |       |           | 2    | 3            | 7                 | M      |       |        |
| LOG CANYON WATER TANK | 80594  | 0.57    | L         | FS               | 8            | 2        | 2           | J                | C            |         |           | 0   | p      | 2            |               | p         |        | p     |       |           | 2    | 3            | 7                 | M      |       |        |
| WEST GOVT-WEST OAK    | 80595  | 2.48    | L         | FS               | 8            | 2        | 2           | J                | C            |         |           | 0   | p      | 2            |               | p         |        | p     |       |           | 2    | 3            | 7                 | M      |       |        |
| WEST GOVT WATER TANK  | 80596  | 0.40    | L         | FS               | 8            | 2        | 2           | J                | C            |         |           | 0   | p      | 2            |               | p         |        | p     |       |           | 2    | 3            | 7                 | M      |       |        |
| RED PINE ROAD         | 80597  | 8.09    | L         | FS               | 8            | 2        | 2           | J                | C            |         |           | 0</ |        |              |               |           |        |       |       |           |      |              |                   |        |       |        |

| Table C.1 - Access       |       |         |           |                  |              |          |             |                  |              |         |           |    |        |              |               |           |        |       |        |           |      |                   |        |         |  |              |
|--------------------------|-------|---------|-----------|------------------|--------------|----------|-------------|------------------|--------------|---------|-----------|----|--------|--------------|---------------|-----------|--------|-------|--------|-----------|------|-------------------|--------|---------|--|--------------|
| FSR                      |       | SEGMENT |           | Functional Class | Jurisdiction | District | ML          |                  | SERVICE      |         | PRIVATE   |    |        |              | PUBLIC        |           |        |       | ADMIN. |           |      |                   |        | OVERALL |  |              |
| Name                     | ID    | Length  | Objective |                  |              |          | Operational | Level of Service | Service Life | Private | Agreement | SU | Rating | Dev Rec Site | Disp Rec Site | Trailhead | Rating | Admin | Range  | Min Right | Fire | General FS-Timber | Rating |         |  | Connectivity |
|                          |       |         |           |                  |              |          |             |                  |              |         |           |    |        |              |               |           |        |       |        |           |      |                   |        |         |  |              |
| SNOW HOLLOW              | 87006 | 1.20    | L         | FS               | 8            | 3        | 3           | J                | C            | p       |           |    | 3      | p            | 2             | p         |        |       |        |           | 2    | 3                 | 10     | H       |  |              |
| SNOW HOLLOW              | 87006 | 3.66    | L         | FS               | 8            | 3        | 3           | J                | C            | p       |           |    | 3      | p            | 2             | p         |        |       |        |           | 2    | 3                 | 10     | H       |  |              |
| SNOW HOLLOW              | 87006 | 2.10    | L         | FS               | 8            | 3        | 3           | J                | C            | p       |           |    | 3      | p            | 2             | p         |        |       |        |           | 2    | 3                 | 10     | H       |  |              |
| VERNON-LOFGREN           | 87038 | 5.96    | C         | FS               | 8            | 2        | 2           | J                | C            |         |           |    | 0      | p            | 2             | p         |        |       |        |           | 2    | 3                 | 7      | M       |  |              |
| EXPERIMENTAL PASTURE     | 87039 | 3.48    | L         | FS               | 8            | 2        | 2           | J                | C            | p       |           |    | 3      | p            | 2             | p         |        |       |        |           | 2    | 3                 | 10     | H       |  |              |
| WEST ROAD                | 87040 | 3.34    | L         | FS               | 8            | 2        | 2           | J                | C            | p       |           |    | 3      | p            | 2             | p         |        |       |        |           | 2    | 3                 | 10     | H       |  |              |
| WEST ROAD                | 87040 | 3.71    | L         | FS               | 8            | 2        | 2           | J                | C            | p       |           |    | 3      | p            | 2             | p         |        |       |        |           | 2    | 3                 | 10     | H       |  |              |
| WEST OAK BRUSH           | 87085 | 3.66    | L         | FS               | 8            | 2        | 2           | J                | C            |         |           |    | 0      | p            | 2             | p         |        | p     |        |           | 2    | 3                 | 7      | M       |  |              |
| NORTH OAK BRUSH CANYON   | 87090 | 1.54    | C         | FS               | 8            | 2        | 2           | J                | C            | p       |           |    | 3      | p            | 2             | p         |        |       |        |           | 2    | 3                 | 10     | H       |  |              |
| NORTH OAK BRUSH CANYON   | 87090 | 2.85    | C         | FS               | 8            | 2        | 2           | J                | C            | p       |           |    | 3      | p            | 2             | p         |        |       |        |           | 2    | 3                 | 10     | H       |  |              |
| NORTH OAK BRUSH CANYON   | 87090 | 2.00    | C         | FS               | 8            | 3        | 3           | J                | C            |         | p         |    | 2      | p            | 2             | p         | p      | s     |        |           | 2    | 3                 | 9      | H       |  |              |
| WEST GOVERNMENT          | 87307 | 2.23    | L         | FS               | 8            | 2        | 2           | J                | C            |         |           |    | 0      | p            | 2             | p         |        | p     |        |           | 2    | 3                 | 7      | M       |  |              |
| UN-NAMED                 | 87456 | 0.25    | L         | FS               | 8            | 2        | 2           | I                | C            |         |           |    | 0      | P            | 2             | S         |        |       |        |           | 0    | 3                 | 5      | M       |  |              |
| NORTH PINE TOO           | 87457 | 0.70    | L         | FS               | 8            | 2        | 2           | J                | C            |         |           |    | 0      | P            | 2             | S         |        |       |        |           | 0    | 3                 | 5      | M       |  |              |
| ROCK PINE                | 87458 | 0.30    | L         | FS               | 8            | 2        | 2           | J                | C            |         |           |    | 0      |              |               | 0         |        |       |        |           | 0    | 3                 | 3      | M       |  |              |
| NORTH PINE PIPELINE      | 87459 | 1.85    | L         | FS               | 8            | 2        | 2           | J                | C            |         |           |    | 0      | p            | 2             | p         |        |       |        |           | 2    | 3                 | 7      | M       |  |              |
| SOUTH OAK BRISH          | 87487 | 0.82    | L         | FS               | 8            | 2        | 2           | J                | C            | p       |           |    | 3      | p            | 2             | p         |        |       |        |           | 2    | 3                 | 10     | H       |  |              |
| BENNION CREEK            | 87547 | 2.33    | L         | FS               | 8            | 2        | 2           | J                | C            |         |           |    | 0      | p            | 2             | p         |        |       |        |           | 2    | 3                 | 7      | M       |  |              |
| WATTS PASS               | 87558 | 1.90    | L         | FS               | 8            | 2        | 2           | J                | C            |         |           |    | 0      | p            | 2             | p         |        |       |        |           | 2    | 3                 | 7      | M       |  |              |
| EAST GOVERNMENT          | 87559 | 2.51    | L         | FS               | 8            | 2        | 2           | J                | C            |         |           |    | 0      | p            | 2             | p         |        |       |        |           | 2    | 3                 | 7      | M       |  |              |
| LOG CANYON               | 87567 | 1.48    | L         | FS               | 8            | 2        | 2           | J                | C            |         |           |    | 0      | p            | 2             | p         |        | p     |        |           | 2    | 3                 | 7      | M       |  |              |
| EAST GOVERNMENT CREEK    | 87585 | 5.76    | L         | FS               | 8            | 2        | 2           | J                | C            |         |           |    | 0      | p            | 2             | p         |        |       |        |           | 2    | 3                 | 7      | M       |  |              |
| HARD TO BEAT             | 87587 | 3.00    | L         | FS               | 8            | 2        | 2           | J                | C            |         |           |    | 0      |              |               | 0         |        |       |        |           | 0    | 3                 | 3      | M       |  |              |
| COYOTE SPRINGS           | 87600 | 0.80    | L         | FS               | 8            | 2        | 2           | J                | C            |         |           |    | 0      | p            | 2             | p         |        |       |        |           | 2    | 3                 | 7      | M       |  |              |
| BOULTER CREEK WATER HAUL | 87606 | 1.20    | L         | FS               | 8            | 2        | 2           | J                | C            |         |           |    | 0      | p            | 2             | p         |        |       |        |           | 2    | 3                 | 7      | M       |  |              |
| BRUSH CREEK LOOP         | 87608 | 1.17    | L         | FS               | 8            | 2        | 2           | J                | C            | s       |           |    | 0      |              |               | 0         |        |       |        |           | 0    | 3                 | 3      | M       |  |              |
| BRUSH CREEK LOOP         | 87608 | 0.02    | L         | FS               | 8            | 2        | 2           | J                | C            | s       |           |    | 0      | p            | 2             | s         |        | s     |        |           | 0    | 3                 | 5      | M       |  |              |
| BRUSH CREEK LOOP         | 87608 | 0.84    | L         | FS               | 8            | 2        | 2           | J                | C            | s       |           |    | 0      | s            |               | 1         |        |       |        |           | 0    | 3                 | 4      | M       |  |              |
| BRUSH CREEK LOOP         | 87608 | 2.57    | L         | FS               | 8            | 2        | 2           | J                | C            | s       |           |    | 0      |              |               | 0         |        |       |        |           | 0    | 3                 | 3      | M       |  |              |
| IRON MINE                | 87609 | 0.17    | L         | FS               | 8            | 2        | 2           | J                | C            |         |           |    | 0      |              |               | 0         |        | P     |        |           | 2    | 3                 | 5      | M       |  |              |
| LOWER VERNON CREEK       | 87610 | 1.18    | L         | FS               | 8            | 2        | 2           | J                | C            |         |           |    | 0      | p            | 2             | p         |        |       |        |           | 2    | 3                 | 7      | M       |  |              |
| BENMORE WORK CENTER      | 87611 | 0.10    | L         | FS               | 8            | 2        | 2           | I                | C            |         |           |    | 0      |              |               | 0         | p      |       |        |           | 3    | 3                 | 6      | H       |  |              |
| EAST VERNON              | 87612 | 3.30    | L         | FS               | 8            | 2        | 2           | J                | C            |         |           |    | 0      | p            | 2             | p         |        |       |        |           | 2    | 3                 | 7      | M       |  |              |
| EAST AULT                | 87614 | 1.90    | L         | FS               | 8            | 2        | 2           | J                | C            |         |           |    | 0      | p            | 2             | p         |        |       |        |           | 2    | 3                 | 7      | M       |  |              |
| DUNBAR                   | 87630 | 3.08    | L         | FS               | 8            | 2        | 2           | I                | C            |         |           |    | 0      | p            | 2             | p         |        |       |        |           | 2    | 3                 | 7      | M       |  |              |
| DUNBAR                   | 87630 | 1.21    | L         | FS               | 8            | 2        | 2           | I                | C            |         |           |    | 0      | p            | 2             | p         |        |       |        |           | 2    | 3                 | 7      | M       |  |              |
| UNK                      | 87631 | 0.39    | L         | FS               | 8            | 2        | 2           | I                | C            |         |           |    | 0      | p            | 2             | p         |        |       |        |           | 2    | 3                 | 7      | M       |  |              |
| UNK                      | 87632 | 2.35    | L         | FS               | 8            | 2        | 2           | I                | C            |         |           |    | 0      | p            | 2             | p         |        |       |        |           | 2    | 3                 | 7      | M       |  |              |
| UNK                      | 87633 | 0.20    | L         | FS               | 8            | 2        | 2           | I                | C            |         |           |    | 0      | P            | 2             | S         |        |       |        |           | 0    | 3                 | 5      | M       |  |              |
| UNK                      | 87634 | 0.55    | L         | FS               | 8            | 2        | 2           | I                | C            |         |           |    | 0      | p            | 2             | p         |        |       |        |           | 2    | 3                 | 7      | M       |  |              |
| UNK                      | 87635 | 4.41    | L         | FS               | 8            | 2        | 2           | I                | C            |         |           |    | 0      | p            | 2             | p         |        |       |        |           | 2    | 3                 | 7      | M       |  |              |
| UNK                      | 87636 | 2.70    | L         | FS               | 8            | 2        | 2           | I                | C            |         |           |    | 0      | p            | 2             | p         |        |       |        |           | 2    | 3                 | 7      | M       |  |              |
| UNK                      | 87638 | 0.77    | L         | FS               | 8            | 2        | 2           | I                | C            |         |           |    | 0      | p            | 2             | p         |        |       |        |           | 2    | 3                 | 7      | M       |  |              |
| UNK                      | 87639 | 0.12    | L         | FS               | 8            | 2        | 2           | I                | C            |         |           |    | 0      |              |               | 0         |        |       |        |           | 0    | 3                 | 3      | M       |  |              |
| UNK                      | 87640 | 0.91    | L         | FS               | 8            | 2        | 2           | I                | C            |         |           |    | 0      | p            | 2             | p         |        |       |        |           | 2    | 3                 | 7      | M       |  |              |
| UNK                      | 87640 | 1.91    | L         | FS               | 8            | 2        | 2           | I                | C            |         |           |    | 0      | p            | 2             | p         |        |       |        |           | 2    | 3                 | 7      | M       |  |              |
| NOT NAMED YET            | 87645 | 0.72    | L         | FS               | 8            | 2        | 2           | I                | C            |         |           |    | 0      | P            | 2             | S         |        |       |        |           | 0    | 3                 | 5      | M       |  |              |
| UNK                      | 87650 | 1.75    | L         | FS               | 8            | 2        | 2           | I                | C            |         |           |    | 0      | p            | 2             | p         |        |       |        |           | 2    | 3                 | 7      | M       |  |              |
| UNK                      | 87651 | 0.32    | L         | FS               | 8            | 2        | 2           | I                | C            |         |           |    | 0      | P            | 2             | S         |        |       |        |           | 0    | 3                 | 5      | M       |  |              |
| UNK                      | 87660 | 3.06    | L         | FS               | 8            | 2        | 2           | I                | C            |         |           |    | 0      | p            | 2             | p         |        |       |        |           | 2    | 3                 | 7      | M       |  |              |
| UNK                      | 87661 | 1.00    | L         | FS               | 8            | 2        | 2           | I                | C            |         |           |    | 0      | p            | 2             | p         |        |       |        |           | 2    | 3                 | 7      | M       |  |              |
| UNK                      | 87662 | 0.27    | L         | FS               | 8            | 2        | 2           | I                | C            |         |           |    | 0      | P            | 2             | S         |        |       |        |           | 0    | 3                 | 5      | M       |  |              |
| UNK                      | 87663 | 0.49    | L         | FS               | 8            | 2        | 2           | I                | C            |         |           |    | 0      | P            | 2             | S         |        |       |        |           | 0    | 3                 | 5      | M       |  |              |
| UNK                      | 87664 | 0.70    | L         | FS               | 8            | 2        | 2           | I                | C            |         |           |    | 0      | p            | 2             | p         |        |       |        |           | 2    | 3                 | 7      | M       |  |              |
| UNK                      | 87665 | 1.53    | L         | FS               | 8            | 2        | 2           | I                | C            |         |           |    | 0      | p            | 2             | p         |        |       |        |           | 2    | 3                 | 7      | M       |  |              |
| UNK                      | 87670 | 3.69    | L         | FS               | 8            | 2        | 2           | I                | C            |         |           |    | 0      | p            | 2             | p         |        |       |        |           | 2    | 3                 | 7      | M       |  |              |

THIS PAGE  
INTENTIONALLY LEFT BLANK

## APPENDIX D

### ROAD MAINTENANCE

In analyzing the cost and benefit of roads for the Uinta Wasatch Cache National Forests, six major factors should be considered. These are:

- Commercial use and contributing funds;
- Shared road maintenance agreements;
- Byway/Backway designation;
- Public Forest Service Roads (PFSR); and
- Annual maintenance costs.

Each factor is important but to a different degree, therefore they are weighed based on existing and potential benefits. The degree to which each factor has potential is identified by numeric values listed under their associated measurement indicator.

#### Commercial Use

**Description of Indicator.** Several roads on the Forest are utilized by commercial users, but many have not been identified. These users may or may not be contributing to road maintenance costs. Identifying these roads is essential to properly collect funds needed to maintain the infrastructure to provide for safe passage and use.

**Measurement Indicator.** The commercial use rating is based on identifying existing users, determining if funds are being collected, and potential to collect funds. A list of ratings for each road segment is in Table D.1.

- 4 = Road segment has commercial users, users have been identified and funds are being collected.
- 2 = Road segment has existing or potential commercial use, users have or have not been identified and funds are not being collected.
- 0 = Road segment does not have existing or potential commercial users.

**Data Limitations.** Limitation of data and analysis include ability to identify commercial users, formulate agreements, and collect funds. Analysis was based on data in INFRA and corporate knowledge of road use.

**Analysis Results.** The analysis showed that 12 percent of road segments analyzed have been identified with commercial users in place and funds being collected and 17 percent have existing or potential commercial user but funds are not being collected. The other 71 percent were rated as not having existing or potential commercial use. Further analysis at sub-Forest scale should evaluate roads for potential or existing commercial uses were funds are not being collected.

## Shared Road Maintenance Agreement

**Description of Indicator.** The Forest has several roads that are under agreement for shared road maintenance in Utah, including Utah, Juab, Wasatch and Toole Counties. Counties are currently provided with federal funding based on percentage of National Forests lands within their county. Identifying existing and potential shared road maintenance agreements can provide mutually beneficial results.

**Measurement Indicator.** The shared road maintenance agreement rating is based on identified and potential agreements. A list of ratings for each road segment is in Table D.1.

- 4 = Road segment is currently identified in a shared road maintenance agreement
- 2 = Road segment has potential for agreement, but no agreement is in place.
- 0 = Road segment does not have existing or potential for shared road maintenance agreement.

**Data Limitations.** Limitation of data and analysis include counties interest in entering into shared-road maintenance agreements and road location relative to county facilities. Analysis was based on data in INFRA and corporate knowledge of road maintenance. Confirmation of potential road maintenance agreements with non-Forest Service has yet to be addressed with proposed road users.

**Analysis Results.** Of the 2,851 road segments analyzed for shared road maintenance, 298 road segments or 584 miles of road have current shared maintenance agreements in place. Nine road segments or 5 miles of road were identified as having the potential for agreements but no agreements are in place. The remaining 2,543 road segments or 1,975 miles were identified as not having existing agreements or the potential for shared road maintenance agreements.

## Byway/Backway

**Description of Indicator.** There are FSR's that have been identified as Forest Byways and Backways. A re-evaluation should be made to determine if any of these roads have potential to be designated as a Forest Byway, and in turn become eligible for Federal Highway Administration funding.

**Measurement Indicator.** The Forest Byways and Backways rating is based on identified and potential Byways and Backways. A list of ratings for each road segment is in Table D.1.

- 4 = Road segment is currently identified as a Forest Byways or Backways
- 2 = Road segment has potential for designation as a Forest Byways or Backways.
- 0 = Road segment does not have existing and potential for Forest Byways or Backway designation was analyzed.

**Data Limitations.** None

**Analysis Results.** The analysis showed that 4 road segments analyzed are currently designated as Forest Byway or Backway and 25 road segments have the potential for designation as a scenic byway or backway. It is not anticipated that these percentages will increase dramatically, but potential designation was not analyzed. As use continues to increase on the Forest, during future

analysis or access and travel management revisions, roads should be evaluated for potential designation.

## Public Forest Service Road

**Description of Indicator.** There are several roads on the Forest that are identified as potential Public Forest Roads (PFSR). In coordination with the Intermountain Region these roads have been identified and the Forest Service has been identified as a potential public road authority. If the agency becomes a public road agency we would have potential to collect funds for the maintenance and upgrade of these roads identified as public routes.

The PFSR rating is based on identified potential public roads in INFRA. A list of ratings for each road segment is in Table D-2.

- 4 = Road segment is currently listed as potential public road and is in the top 50 roads identified on the Regional priority list.
- 2 = Road segment is currently listed as potential public road, but is not in the top 50 roads identified on the Regional priority list.
- 0 = Road segment does not have existing or potential for public road designation.

**Data Limitations.** Forest Service has not officially been designated as a public roads agency.

**Analysis Results.** The analysis showed that 9 percent of road segments analyzed are currently listed as potential public roads, with 1.5 percent (or 42 road segments) in the top 50 of the regional priority. The opportunity for the Forest Service to be considered as a public road authority has yet to be decided. These roads should be considered a high priority and benefit in terms of potential shared maintenance.

## Annual Maintenance Costs

**Description of Indicator.** With road maintenance budgets declining and traffic volumes on the Forest road system dramatically increasing, many roads have not been maintained to the levels established in road management objectives. The percentage of road miles maintained has been on a steady decline due to better reporting of actual system miles, reduction in appropriated funds, impacts associated with increased use. This reduction in ability to maintain the road system to standard is a direct correlation to the large back-log of deferred maintenance. Table D.2 identifies estimated annual cost for each road. These costs were generated from INFRA database.

**Measurement Indicator.** The maintenance rating is based on estimated annual maintenance needs identified compared to average cost per mile relative to maintenance level. A list of ratings for each road segment is in Table D.1.

- 6 = Maintenance costs are less than 75% of average cost per mile for objective ML.
- 3 = Maintenance costs are between 75% and 125% of average cost per mile for objective ML.
- 0 = Maintenance costs are greater than 125% of average cost per mile for objective ML.

**Data Limitations.** Costs per mile were generated from road condition survey data collected. Not all roads have been individually surveyed. Roads not surveyed were assigned the average annual cost by associated maintenance level as calculated by INFRA through extrapolated costs from roads

surveyed. As more accurate data is collected on existing condition of roads these ratings should be re-evaluated. In addition, allocated funding is the primary source of dollars to maintain and repair roads. Since, we can't estimate future funding trends and it is anticipated that the minimum road system will be higher than allocated funding; these values can only assess the roads that are the highest unit costs and provide opportunities to change ML.

**Analysis Results.** The analysis showed that annual costs vary dramatically by road segment. Roads that have annual costs that are less than 75 percent of average cost per mile include 211 miles (or 6% of segments). Roads that have annual maintenance costs that are between 75 and 125 percent of average per mile include 930 miles (or 54% of segments). Roads that have annual maintenance costs that are greater than 125 percent of average per mile include 1426 miles (or 40% of segments). Road segments with high costs per mile need to be evaluated further for opportunities to lower maintenance costs (i.e. through shared maintenance agreements or reevaluation of maintenance level).

## Overall Rating

**Description of Indicator.** The overall road maintenance rating each road segment incorporates existing and potential commercial use, shared road maintenance agreements, Forest Highway designation, public Forest Service roads, and annual and deferred maintenance costs. Each factor is important but to a different degree. The largest factor is appropriated funding for road construction, maintenance, operation and/or decommissioning. While all other factors have potential for large contributing dollars, they require external partnerships that need to be developed and maintained.

**Measurement Indicator.** The overall road segment rating weighs each of the five factors based on values assigned through analysis. Commercial use, shared road maintenance agreements, Forest Highway and Scenic byway and backway designation, and PFSR are assessed numeric values of 0, 2, or 4. Annual and Deferred maintenance are assessed numeric value of 0, 3, or 6. Numeric values were indicators of low, moderate, and high benefit for each factor, respectively. An overall rating is then assessed for each road segment based on cumulative value. An overall rating for each road segment visually displayed in Figure D.1 and a list is available in Table D.1.

High = Cumulative value is greater than or equal to 12  
Moderate = Cumulative value is between 1 and 11  
Low = Cumulative value is equal to 0.

**Analysis Results.** In terms of existing and potential maintenance funding the analysis shows that 75 miles, or 2 percent of road segments, received a high benefit rating; 1798 miles, or 72 percent of road segments received a moderate rating; and 694 miles, or 26 percent of road segments received a low rating. Since one of the primary purposes of this road analysis process is to provide a cost efficient road system, careful comparison of road segments receiving a low benefit rating to other benefits and costs should be evaluated.



THIS PAGE  
INTENTIONALLY LEFT BLANK

| Table D.1 - Road Maintenance |         |         |           |                  |              |          |             |         |              |            |              |               |        |             |       |         |  |
|------------------------------|---------|---------|-----------|------------------|--------------|----------|-------------|---------|--------------|------------|--------------|---------------|--------|-------------|-------|---------|--|
| FSR                          |         | SEGMENT |           | Functional Class | Jurisdiction | District | ML          |         | Surface Type | Commercial | Shared-Maint | Byway/Backway | PFSR   | MAINTENANCE |       | OVERALL |  |
| Name                         | ID      | Length  | Objective |                  |              |          | Operational | Annual  |              |            |              |               |        |             |       |         |  |
|                              |         |         |           |                  |              |          |             | \$/mile |              |            |              |               |        | Rating      | Value | Rating  |  |
| NORTH WILLOW CANYON          | 80001   | 1.3     | L         | FS               | 1            | 2        | 2           | NAT     | 0            | 0          | 0            | 0             | 1599   | 0           | 0     | L       |  |
| NORTH WILLOW CANYON          | 80001   | 1.22    | L         | FS               | 1            | 3        | 3           | NAT     | 0            | 0          | 0            | 0             | 1704   | 6           | 6     | M       |  |
| E HICKMAN                    | 80002   | 1.15    | L         | FS               | 1            | 1        | 1           | NAT     | 0            | 4          | 0            | 0             | 7444   | 0           | 4     | M       |  |
| E HICKMAN                    | 80002   | 0.05    | L         | FS               | 1            | 2        | 2           | NAT     | 0            | 4          | 0            | 0             | 171209 | 0           | 4     | M       |  |
| PIPE LINE 4X4                | 80004   | 0.7     | L         | FS               | 1            | 1        | 1           | NAT     | 0            | 0          | 0            | 0             | 118    | 3           | 3     | M       |  |
| PIPE LINE 4X4                | 80004   | 0.2     | L         | FS               | 1            | 2        | 2           | NAT     | 0            | 0          | 0            | 0             | 602    | 3           | 3     | M       |  |
| CLAY SPRING                  | 80005   | 0.8     | L         | FS               | 1            | 1        | 1           | NAT     | 0            | 0          | 0            | 0             | 118    | 3           | 3     | M       |  |
| SILVER LAKE ESTATES 1        | 80006   | 0.1     | L         | FS               | 1            | 3        | 3           | AGG     | 0            | 0          | 0            | 0             | 57815  | 0           | 0     | L       |  |
| FARMINGTON CANYON            | 80007   | 6.25    | C         | FS               | 1            | 3        | 3           | IMP     | 0            | 4          | 2            | 4             | 64445  | 0           | 10    | M       |  |
| FARMINGTON CANYON            | 80007   | 1.1     | C         | FS               | 1            | 5        | 5           | AC      | 0            | 4          | 0            | 4             | 366165 | 0           | 8     | M       |  |
| SKYLINE DRIVE                | 80008   | 7.67    | C         | FS               | 1            | 4        | 3           | IMP     | 0            | 0          | 2            | 4             | 32637  | 0           | 6     | M       |  |
| FRANCIS PEAK                 | 80009   | 3.591   | L         | FS               | 1            | 3        | 3           | IMP     | 0            | 4          | 0            | 0             | 57748  | 0           | 4     | M       |  |
| FRANCIS PEAK-A               | 80009-A | 0.502   | L         | FS               | 1            | 3        | 3           | IMP     | 0            | 0          | 0            | 0             | 5320   | 3           | 3     | M       |  |
| MUELLER PARK P.A.            | 80010   | 0.4     | L         | FS               | 1            | 5        | 5           | AC      | 0            | 0          | 0            | 0             | 78435  | 0           | 0     | L       |  |
| MUELLER PARK P.A.-A          | 80010-A | 0.102   | L         | FS               | 1            | 5        | 5           | AC      | 4            | 0          | 0            | 0             | 14593  | 3           | 7     | M       |  |
| MUELLER PARK P.A.-B          | 80010-B | 0.066   | L         | FS               | 1            | 5        | 5           | AC      | 4            | 0          | 0            | 0             | 14593  | 3           | 7     | M       |  |
| MOSS LEDGE P.A               | 80011   | 0.034   | L         | FS               | 1            | 5        | 5           | AC      | 0            | 0          | 0            | 0             | 807    | 6           | 6     | M       |  |
| MILL B NO.                   | 80012   | 0.038   | L         | FS               | 1            | 5        | 5           | AC      | 0            | 0          | 0            | 0             | 12921  | 3           | 3     | M       |  |
| BOWMAN FORK                  | 80013   | 0.133   | L         | FS               | 1            | 4        | 4           | AC      | 0            | 0          | 0            | 0             | 1451   | 6           | 6     | M       |  |
| DOGWOOD GROUP P.A.           | 80014   | 0.124   | L         | FS               | 1            | 5        | 5           | AC      | 0            | 0          | 0            | 0             | 27210  | 0           | 0     | L       |  |
| STORM MOUNTAIN P.A.          | 80015   | 0.123   | L         | FS               | 1            | 5        | 5           | AC      | 4            | 0          | 0            | 0             | 30612  | 0           | 4     | M       |  |
| MILL B SOUTH FORK T.H        | 80016   | 0.314   | L         | FS               | 1            | 5        | 5           | AC      | 0            | 0          | 0            | 0             | 5536   | 6           | 6     | M       |  |
| PORTER FORK TRAIL PK         | 80018   | 0.018   | L         | FS               | 1            | 4        | 4           | AC      | 4            | 4          | 0            | 0             | 10389  | 3           | 11    | M       |  |
| PORTER FORK REC. RES.        | 80018-A | 1.51    | L         | FS               | 1            | 4        | 4           | AC      | 0            | 0          | 0            | 0             | 10564  | 3           | 3     | M       |  |
| MILL D SO. FORK              | 80019   | 0.293   | L         | FS               | 1            | 3        | 3           | AGG     | 0            | 0          | 0            | 0             | 77369  | 0           | 0     | L       |  |
| MILL D SO. FORK              | 80019   | 0.541   | L         | FS               | 1            | 5        | 5           | AC      | 0            | 0          | 0            | 0             | 41902  | 0           | 0     | L       |  |
| MILL D SO FORK               | 80019-A | 2.766   | L         | FS               | 1            | 2        | 2           | NAT     | 0            | 0          | 0            | 0             | 602    | 3           | 3     | M       |  |
| TERRACES PA                  | 80020   | 0.465   | L         | FS               | 1            | 5        | 5           | AC      | 4            | 0          | 0            | 0             | 71082  | 0           | 4     | M       |  |
| SPRUCES CG                   | 80021   | 0.91    | L         | FS               | 1            | 5        | 5           | AC      | 4            | 0          | 0            | 0             | 74911  | 0           | 4     | M       |  |
| SPRUCES C.G.-A               | 80021-A | 0.521   | L         | FS               | 1            | 5        | 5           | AC      | 4            | 0          | 0            | 0             | 14593  | 3           | 7     | M       |  |
| SPRUCES C.G.-B               | 80021-B | 0.198   | L         | FS               | 1            | 5        | 5           | AC      | 4            | 0          | 0            | 0             | 14593  | 3           | 7     | M       |  |
| SPRUCES C.G.-C               | 80021-C | 0.038   | L         | FS               | 1            | 5        | 5           | AC      | 4            | 0          | 0            | 0             | 14593  | 3           | 7     | M       |  |
| SPRUCES C.G.-D               | 80021-D | 0.051   | L         | FS               | 1            | 5        | 5           | AC      | 4            | 0          | 0            | 0             | 14593  | 3           | 7     | M       |  |
| SPRUCES C.G-E                | 80021-E | 0.033   | L         | FS               | 1            | 5        | 5           | AC      | 4            | 0          | 0            | 0             | 14593  | 3           | 7     | M       |  |
| SPRUCES C.G.G                | 80021-G | 0.051   | L         | FS               | 1            | 5        | 5           | AC      | 4            | 0          | 0            | 0             | 14593  | 3           | 7     | M       |  |
| SPRUCES C.G.-H               | 80021-H | 0.088   | L         | FS               | 1            | 5        | 5           | AC      | 4            | 0          | 0            | 0             | 14593  | 3           | 7     | M       |  |
| MILLICIENT, 4X4              | 80022   | 1.2     | L         | FS               | 1            | 2        | 2           | NAT     | 0            | 0          | 0            | 0             | 602    | 3           | 3     | M       |  |
| BRIGHTON MAINTENANCE ROAD    | 80022-A | 0.2     | L         | FS               | 1            | 2        | 2           | NAT     | 0            | 0          | 0            | 0             | 602    | 3           | 3     | M       |  |
| REDMAN CG                    | 80023   | 0.297   | L         | FS               | 1            | 5        | 4           | AGG     | 0            | 0          | 0            | 0             | 81     | 6           | 6     | M       |  |
| REDMAN CG                    | 80023   | 0.2     | L         | FS               | 1            | 5        | 4           | AC      | 0            | 0          | 0            | 0             | 120    | 6           | 6     | M       |  |
| REDMAN CG-A                  | 80023-A | 0.465   | L         | FS               | 1            | 5        | 4           | AGG     | 4            | 0          | 0            | 0             | 10564  | 3           | 7     | M       |  |
| REDMAN CG-B                  | 80023-B | 0.555   | L         | FS               | 1            | 5        | 4           | AGG     | 4            | 0          | 0            | 0             | 10564  | 3           | 7     | M       |  |
| REDMAN CG-B                  | 80023-B | 0.1     | L         | FS               | 1            | 5        | 4           | AC      | 4            | 0          | 0            | 0             | 10564  | 3           | 7     | M       |  |
| REDMAN CG-C                  | 80023-C | 0.236   | L         | FS               | 1            | 5        | 4           | AGG     | 4            | 0          | 0            | 0             | 10564  | 3           | 7     | M       |  |
| EVERGREEN REC. RES.          | 80024   | 0.7     | L         | FS               | 1            | 2        | 2           | NAT     | 0            | 0          | 0            | 0             | 602    | 3           | 3     | M       |  |
| M I A CAMP                   | 80025   | 0.104   | L         | FS               | 1            | 3        | 3           | NAT     | 4            | 4          | 0            | 0             | 28577  | 0           | 8     | M       |  |
| GREAT WESTERN TERMINAL       | 80025-A | 0.04    | L         | FS               | 1            | 3        | 3           | NAT     | 0            | 0          | 0            | 0             | 5320   | 3           | 3     | M       |  |
| ALBION BASIN                 | 80028   | 2.431   | L         | FS               | 1            | 4        | 4           | AGG     | 0            | 0          | 0            | 2             | 16268  | 0           | 2     | M       |  |
| SCOTTS PEAK 4X4              | 80029   | 0.16    | L         | FS               | 1            | 2        | 2           | NAT     | 0            | 0          | 0            | 0             | 602    | 3           | 3     | M       |  |
| SUGAR LOAF LIFT 4X4          | 80039   | 0.4     | L         | FS               | 1            | 2        | 2           | NAT     | 0            | 0          | 0            | 0             | 602    | 3           | 3     | M       |  |
| SUGAR LOAF LIFT 4X4-A        | 80039-A | 0.1     | L         | FS               | 1            | 2        | 2           | NAT     | 0            | 0          | 0            | 0             | 602    | 3           | 3     | M       |  |
| UPPER ALTA GUARDSTATION      | 80040   | 0.129   | L         | FS               | 1            | 3        | 3           | AGG     | 0            | 0          | 0            | 0             | 8961   | 0           | 0     | L       |  |
| UPPER ALTA GUARDSTATION      | 80040   | 0.063   | L         | FS               | 1            | 4        | 4           | AC      | 0            | 0          | 0            | 0             | 18349  | 0           | 0     | L       |  |
| LOWER ALTA GUARDSTATION      | 80040-A | 0.06    | L         | FS               | 1            | 3        | 3           | AGG     | 0            | 0          | 0            | 0             | 5320   | 3           | 3     | M       |  |
| TRANSVERSE LIFT              | 80045   | 0.7     | L         | FS               | 1            | 2        | 2           | NAT     | 0            | 0          | 0            | 0             | 602    | 3           | 3     | M       |  |
| FERNWOOD P. A.               | 80083   | 0.148   | L         | FS               | 1            | 5        | 5           | AC      | 0            | 0          | 0            | 0             | 70870  | 0           | 0     | L       |  |
| FERNWOOD P.A.-A              | 80083-A | 0.064   | L         | FS               | 1            | 5        | 5           | AC      | 0            | 0          | 0            | 0             | 14593  | 3           | 3     | M       |  |
| FERNWOOD P.A.-B              | 80083-B | 0.062   | L         | FS               | 1            | 5        | 5           | AC      | 0            | 0          | 0            | 0             | 14593  | 3           | 3     | M       |  |
| FARMINGTON FLAT              | 80084   | 3.69    | L         | FS               | 1            | 2        | 2           | NAT     | 0            | 0          | 0            | 0             | 39259  | 0           | 0     | L       |  |

| Table D.1 - Road Maintenance |         |        |                  |              |          |           |             |              |            |              |               |      |             |   |         |   |
|------------------------------|---------|--------|------------------|--------------|----------|-----------|-------------|--------------|------------|--------------|---------------|------|-------------|---|---------|---|
| FSR                          | SEGMENT |        | Functional Class | Jurisdiction | District | ML        |             | Surface Type | Commercial | Shared-Maint | Byway/Backway | PFSR | MAINTENANCE |   | OVERALL |   |
|                              |         |        |                  |              |          | Objective | Operational |              |            |              |               |      | Annual      |   |         |   |
| Name                         | ID      | Length |                  |              |          |           |             |              |            |              |               |      |             |   |         |   |
| MILLCREEK INN COMPLEX        | 80100   | 0.052  | L                | FS           | 1        | 5         | 5           | AC           | 0          | 0            | 0             | 0    | 39257       | 0 | 0       | L |
| MILLCREEK INN COMPLEX        | 80100-A | 0.081  | L                | FS           | 1        | 2         | 2           | AGG          | 0          | 0            | 0             | 0    | 602         | 3 | 3       | M |
| MILLCREEK INN COMPLEX        | 80100-B | 0.018  | L                | FS           | 1        | 2         | 2           | AGG          | 0          | 0            | 0             | 0    | 602         | 3 | 3       | M |
| OLD WARD CANYON              | 80138   | 0.5    | L                | FS           | 1        | 2         | 2           | NAT          | 0          | 0            | 0             | 0    | 602         | 3 | 3       | M |
| MAPLE COVE PICNIC AREA       | 80142   | 0.077  | L                | FS           | 1        | 5         | 5           | AC           | 4          | 0            | 0             | 0    | 38907       | 0 | 4       | M |
| WHITE BRIDGE-80157           | 80157   | 0.024  | L                | FS           | 1        | 4         | 4           | AGG          | 0          | 0            | 0             | 0    | 127417      | 0 | 0       | L |
| SOUTH BOX ELDER PICNIC AREA  | 80169   | 0.046  | L                | FS           | 1        | 5         | 5           | AC           | 4          | 0            | 0             | 0    | 1272696     | 0 | 4       | M |
| MAIN BOX ELDER P.A.-A        | 80169-A | 0.025  | L                | FS           | 1        | 5         | 5           | AC           | 4          | 0            | 0             | 0    | 14593       | 3 | 7       | M |
| MAIN BOX ELDER P.A.-B        | 80169-B | 0.017  | L                | FS           | 1        | 5         | 5           | AC           | 4          | 0            | 0             | 0    | 14593       | 3 | 7       | M |
| MAIN BOX ELDER P.A.-C        | 80169-C | 0.014  | L                | FS           | 1        | 5         | 5           | AC           | 4          | 0            | 0             | 0    | 14593       | 3 | 7       | M |
| UPPER BOX ELDER P.A.-D       | 80169-D | 0.035  | L                | FS           | 1        | 5         | 5           | AC           | 4          | 0            | 0             | 0    | 14593       | 3 | 7       | M |
| SOUTH WILLOW CANYON          | 80171   | 3.51   | L                | FS           | 1        | 3         | 3           | IMP          | 0          | 0            | 2             | 0    | 51564       | 0 | 2       | M |
| SUNSET CG                    | 80173   | 0.199  | L                | FS           | 1        | 3         | 3           | IMP          | 0          | 0            | 0             | 0    | 18188       | 0 | 0       | L |
| RADAR SPRING 4X4             | 80174   | 0.3    | L                | FS           | 1        | 2         | 2           | NAT          | 0          | 0            | 0             | 0    | 602         | 3 | 3       | M |
| CHICKEN CREEK LOOP           | 80175   | 0.75   | L                | FS           | 1        | 2         | 2           | NAT          | 0          | 0            | 0             | 0    | 561         | 3 | 3       | M |
| RICE STATION                 | 80176   | 0.063  | L                | FS           | 1        | 2         | 2           | NAT          | 0          | 0            | 0             | 0    | 6921        | 0 | 0       | L |
| WARD CANYON                  | 80177   | 5.894  | C                | FS           | 1        | 5         | 3           | AGG          | 0          | 0            | 2             | 4    | 89676       | 0 | 6       | M |
| WARD CANYON                  | 80177   | 2      | C                | FS           | 1        | 4         | 3           | NAT          | 0          | 0            | 2             | 4    | 264274      | 0 | 6       | M |
| AQUA LOT                     | 80191   | 0.05   | L                | FS           | 1        | 5         | 5           | AC           | 4          | 0            | 0             | 0    | 14593       | 3 | 7       | M |
| TERRACES BOARDWALK-A         | 80191-A | 0.016  | L                | FS           | 1        | 5         | 5           | AC           | 4          | 0            | 0             | 0    | 14593       | 3 | 7       | M |
| TERRACES BOARDWALK-B         | 80191-B | 0.009  | L                | FS           | 1        | 5         | 5           | AC           | 4          | 0            | 0             | 0    | 14593       | 3 | 7       | M |
| TERRACES BOARDWALK-C         | 80191-C | 0.013  | L                | FS           | 1        | 5         | 5           | AC           | 4          | 0            | 0             | 0    | 14593       | 3 | 7       | M |
| TERRACES BOARDWALK-D         | 80191-D | 0.012  | L                | FS           | 1        | 5         | 5           | AC           | 4          | 0            | 0             | 0    | 14593       | 3 | 7       | M |
| TERRACES BOARDWALK-E         | 80191-E | 0.01   | L                | FS           | 1        | 5         | 5           | AC           | 4          | 0            | 0             | 0    | 14593       | 3 | 7       | M |
| TERRACES BOARDWALK-F         | 80191-F | 0.018  | L                | FS           | 1        | 5         | 5           | AC           | 4          | 0            | 0             | 0    | 14593       | 3 | 7       | M |
| ALBION PARKING LOT           | 80195   | 0.268  | L                | FS           | 1        | 5         | 5           | AC           | 4          | 4            | 0             | 0    | 6067        | 6 | 14      | H |
| PERUVIAN GULCH-2             | 80197   | 1      | L                | FS           | 1        | 2         | 2           | NAT          | 0          | 0            | 0             | 0    | 602         | 3 | 3       | M |
| MILLCREEK GUARDSTATION       | 80205   | 0.052  | L                | FS           | 1        | 3         | 3           | AGG          | 0          | 0            | 0             | 0    | 79673       | 0 | 0       | L |
| CHURCH FORK PICNIC AREA      | 80208   | 0.34   | L                | FS           | 1        | 5         | 5           | AC           | 4          | 0            | 0             | 0    | 50597       | 0 | 4       | M |
| MAPLE GROVE PARKING AREA     | 80210   | 0.044  | L                | FS           | 1        | 5         | 5           | AC           | 4          | 4            | 0             | 0    | 46841       | 0 | 8       | M |
| CATHERINE PASS T.H           | 80211   | 0.018  | L                | FS           | 1        | 3         | 3           | IMP          | 0          | 0            | 0             | 0    | 314         | 6 | 6       | M |
| P. RIDGE 4X4                 | 80212   | 0.2    | L                | FS           | 1        | 2         | 2           | NAT          | 0          | 0            | 0             | 0    | 602         | 3 | 3       | M |
| GORDON ACCESS                | 80214   | 0.159  | L                | FS           | 1        | 3         | 3           | IMP          | 4          | 4            | 0             | 0    | 5616        | 3 | 11      | M |
| FIRS REC. RES.               | 80215   | 0.5    | L                | FS           | 1        | 2         | 2           | IMP          | 0          | 0            | 0             | 0    | 602         | 3 | 3       | M |
| WHITE PINE T.H               | 80219   | 0.083  | L                | FS           | 1        | 5         | 5           | AC           | 0          | 0            | 0             | 0    | 32289       | 0 | 0       | L |
| TANNERS FLAT C G             | 80220   | 0.284  | L                | FS           | 1        | 5         | 5           | AC           | 4          | 0            | 0             | 0    | 77761       | 0 | 4       | M |
| TANNERS FLAT CG-A            | 80220-A | 0.131  | L                | FS           | 1        | 5         | 5           | AC           | 4          | 0            | 0             | 0    | 14593       | 3 | 7       | M |
| TANNERS FLAT CG-B            | 80220-B | 0.066  | L                | FS           | 1        | 5         | 5           | AC           | 4          | 0            | 0             | 0    | 14593       | 3 | 7       | M |
| TANNERS FLAT CG-C            | 80220-C | 0.143  | L                | FS           | 1        | 5         | 5           | AC           | 4          | 0            | 0             | 0    | 14593       | 3 | 7       | M |
| TANNERS FLAT CG-D            | 80220-D | 0.276  | L                | FS           | 1        | 5         | 5           | AC           | 4          | 0            | 0             | 0    | 14593       | 3 | 7       | M |
| ALBION BASIN CG              | 80221   | 0.628  | L                | FS           | 1        | 3         | 3           | AGG          | 0          | 0            | 0             | 0    | 18446       | 0 | 0       | L |
| ALBION BASIN SUMMER HOMES    | 80222   | 0.1    | L                | FS           | 1        | 2         | 2           | IMP          | 0          | 0            | 0             | 0    | 602         | 3 | 3       | M |
| ALBION BASIN SUMMER HOMES-A  | 80222-A | 0.03   | L                | FS           | 1        | 2         | 2           | IMP          | 0          | 0            | 0             | 0    | 602         | 3 | 3       | M |
| SOLITUDE CUT OFF             | 80223   | 0.2    | L                | FS           | 1        | 2         | 2           | NAT          | 0          | 0            | 0             | 0    | 602         | 3 | 3       | M |
| PARLEYS FORK 4X4             | 80224   | 2.5    | L                | FS           | 1        | 2         | 2           | NAT          | 0          | 0            | 0             | 0    | 602         | 3 | 3       | M |
| LOWER BIG WATER T.H          | 80226   | 0.009  | L                | FS           | 1        | 4         | 4           | AC           | 0          | 0            | 0             | 0    | 266778      | 0 | 0       | L |
| SILVER FORK                  | 80227   | 1.83   | L                | FS           | 1        | 2         | 2           | NAT          | 4          | 4            | 0             | 0    | 3711        | 0 | 8       | M |
| SILVER FORK-A                | 80227-A | 0.1    | L                | FS           | 1        | 2         | 2           | NAT          | 0          | 0            | 0             | 0    | 602         | 3 | 3       | M |
| FERGUSON WATER TANK          | 80228   | 0.1    | L                | FS           | 1        | 1         | 1           | NAT          | 0          | 0            | 0             | 0    | 118         | 3 | 3       | M |
| COLLINS LIFT TERMINAL        | 80229   | 0.1    | L                | FS           | 1        | 2         | 2           | NAT          | 0          | 0            | 0             | 0    | 602         | 3 | 3       | M |
| WATSON BUILDING              | 80229-A | 0.02   | L                | FS           | 1        | 2         | 2           | NAT          | 0          | 0            | 0             | 0    | 602         | 3 | 3       | M |
| MILL D REC. RES.             | 80230   | 0.466  | L                | FS           | 1        | 5         | 5           | AC           | 4          | 4            | 0             | 0    | 3295        | 6 | 14      | H |
| MILL D REC. RES.-A           | 80230-A | 0.596  | L                | FS           | 1        | 5         | 5           | AC           | 0          | 0            | 0             | 0    | 14593       | 3 | 3       | M |
| MILL D REC. RES.-B           | 80230-B | 0.069  | L                | FS           | 1        | 5         | 5           | AC           | 0          | 0            | 0             | 0    | 14593       | 3 | 3       | M |
| EVERGREEN                    | 80231   | 0.013  | L                | FS           | 1        | 3         | 3           | AGG          | 0          | 0            | 0             | 0    | 145077      | 0 | 0       | L |
| VALLEY GUN 4X4               | 80232   | 0.05   | L                | FS           | 1        | 2         | 2           | NAT          | 0          | 0            | 0             | 0    | 602         | 3 | 3       | M |
| PERUVIAN GULCH               | 80233   | 2.1    | L                | FS           | 1        | 2         | 2           | NAT          | 0          | 0            | 0             | 0    | 602         | 3 | 3       | M |
| PERUVIAN GULCH-A             | 80233-A | 0.1    | L                | FS           | 1        | 2         | 2           | NAT          | 0          | 0            | 0             | 0    | 602         | 3 | 3       | M |
| GAD LIFT                     | 80233-B | 1.84   | L                | FS           | 1        | 2         | 2           | NAT          | 0          | 0            | 0             | 0    | 602         | 3 | 3       | M |

| Table D.1 - Road Maintenance |         |        |                  |              |          |         |        |              |            |              |               |      |             |        |         |   |
|------------------------------|---------|--------|------------------|--------------|----------|---------|--------|--------------|------------|--------------|---------------|------|-------------|--------|---------|---|
| FSR                          | SEGMENT |        | Functional Class | Jurisdiction | District | ML      |        | Surface Type | Commercial | Shared-Maint | Byway/Backway | PFSR | MAINTENANCE |        | OVERALL |   |
| Name                         | ID      | Length |                  |              |          | Annual  |        |              |            |              |               |      |             |        |         |   |
|                              |         |        |                  |              |          | \$/mile | Rating |              |            |              |               |      | Value       | Rating |         |   |
| MID-GAD                      | 80233-C | 0.1    | L                | FS           | 1        | 2       | 2      | NAT          | 0          | 0            | 0             | 0    | 602         | 3      | 3       | M |
| LITTLE CLOUD BASE TERMINAL   | 80233-D | 0.3    | L                | FS           | 1        | 2       | 2      | NAT          | 0          | 0            | 0             | 0    | 602         | 3      | 3       | M |
| BABY THUNDER TERMINAL        | 80233-E | 0.3    | L                | FS           | 1        | 2       | 2      | NAT          | 0          | 0            | 0             | 0    | 602         | 3      | 3       | M |
| SNOWBIRD ENTRY #2            | 80235   | 0.1    | L                | FS           | 1        | 5       | 5      | AC           | 4          | 4            | 0             | 0    | 14593       | 3      | 11      | M |
| NORTH FIREBREAK              | 80236   | 0.612  | L                | FS           | 1        | 2       | 2      | NAT          | 0          | 0            | 0             | 0    | 602         | 3      | 3       | M |
| NORTH FIREBREAK              | 80236   | 0.25   | L                | FS           | 1        | 2       | 2      | NAT          | 0          | 0            | 0             | 0    | 602         | 3      | 3       | M |
| NORTH FIREBREAK              | 80236   | 0.141  | L                | FS           | 1        | 2       | 2      | NAT          | 0          | 0            | 0             | 0    | 602         | 3      | 3       | M |
| NORTH FIREBREAK              | 80236   | 0.592  | L                | FS           | 1        | 2       | 2      | NAT          | 0          | 0            | 0             | 0    | 602         | 3      | 3       | M |
| NORTH FIREBREAK              | 80236   | 0.568  | L                | FS           | 1        | 2       | 2      | NAT          | 0          | 0            | 0             | 0    | 602         | 3      | 3       | M |
| FIR CREST PICNIC AREA        | 80237   | 0.04   | L                | FS           | 1        | 3       | 3      | AGG          | 0          | 0            | 0             | 0    | 39259       | 0      | 0       | L |
| FIR CREST PICNIC AREA        | 80237-A | 0.007  | L                | FS           | 1        | 3       | 3      | AGG          | 4          | 0            | 0             | 0    | 5320        | 3      | 7       | M |
| FIR CREST PICNIC AREA        | 80237-B | 0.011  | L                | FS           | 1        | 3       | 3      | AGG          | 4          | 0            | 0             | 0    | 5320        | 3      | 7       | M |
| RAIL ROAD GRADE              | 80238   | 0.3    | L                | FS           | 1        | 2       | 2      | NAT          | 0          | 0            | 0             | 0    | 602         | 3      | 3       | M |
| ALTA LOOP 4X4                | 80239   | 5.32   | L                | FS           | 1        | 2       | 2      | NAT          | 0          | 0            | 0             | 0    | 530         | 3      | 3       | M |
| GERMANIA LIFT TERMINAL       | 80239-A | 0.06   | L                | FS           | 1        | 2       | 2      | NAT          | 0          | 0            | 0             | 0    | 602         | 3      | 3       | M |
| CECRET TUNNEL                | 80239-B | 0.15   | L                | FS           | 1        | 2       | 2      | NAT          | 0          | 0            | 0             | 0    | 602         | 3      | 3       | M |
| TEMPLE QUARRY                | 80241   | 0.141  | L                | FS           | 1        | 5       | 5      | AC           | 0          | 0            | 0             | 0    | 34574       | 0      | 0       | L |
| ALBION LIFT                  | 80242   | 0.3    | L                | FS           | 1        | 2       | 2      | NAT          | 0          | 0            | 0             | 0    | 602         | 3      | 3       | M |
| ALBION LIFT-A                | 80242-A | 0.07   | L                | FS           | 1        | 2       | 2      | NAT          | 0          | 0            | 0             | 0    | 602         | 3      | 3       | M |
| CECRET LAKE SUBDIVISION      | 80243   | 0.4    | L                | FS           | 1        | 2       | 2      | NAT          | 0          | 0            | 0             | 0    | 602         | 3      | 3       | M |
| CECRET LAKE SUBDIVISION-A    | 80243-A | 0.06   | L                | FS           | 1        | 2       | 2      | NAT          | 0          | 0            | 0             | 0    | 602         | 3      | 3       | M |
| CECRET LAKE SUBDIVISION-B    | 80243-B | 0.1    | L                | FS           | 1        | 2       | 2      | NAT          | 0          | 0            | 0             | 0    | 602         | 3      | 3       | M |
| BOUNTIFUL PEAK C G           | 80244   | 0.509  | L                | FS           | 1        | 3       | 3      | IMP          | 0          | 0            | 0             | 0    | 17665       | 0      | 0       | L |
| BOUNTIFUL PK. PICNIC AREA    | 80245   | 0.059  | L                | FS           | 1        | 3       | 3      | NAT          | 0          | 0            | 0             | 0    | 15610       | 0      | 0       | L |
| CLOVER SPRINGS               | 80246   | 0.008  | L                | FS           | 1        | 4       | 4      | AGG          | 0          | 0            | 0             | 0    | 187125      | 0      | 0       | L |
| CLOVER SPRINGS               | 80246-A | 0.006  | L                | FS           | 1        | 4       | 4      | AGG          | 0          | 0            | 0             | 0    | 10564       | 3      | 3       | M |
| CLOVER SPRINGS               | 80246-B | 0.012  | L                | FS           | 1        | 4       | 4      | AGG          | 0          | 0            | 0             | 0    | 10564       | 3      | 3       | M |
| MOUNT OLYMPUS T.H            | 80247   | 0.1    | L                | FS           | 1        | 5       | 5      | AC           | 0          | 0            | 0             | 0    | 80895       | 0      | 0       | L |
| PARRISH CREEK                | 80249   | 1.078  | L                | FS           | 1        | 2       | 2      | IMP          | 0          | 0            | 0             | 0    | 49019       | 0      | 0       | L |
| LOWER PARISH PLOTS LOOP      | 80250   | 1      | L                | FS           | 1        | 2       | 2      | NAT          | 0          | 0            | 0             | 0    | 602         | 3      | 3       | M |
| ALBION ALPS                  | 80251   | 1.3    | L                | FS           | 1        | 2       | 2      | NAT          | 0          | 0            | 0             | 0    | 602         | 3      | 3       | M |
| ALBION ALPS                  | 80251   | 0.2    | L                | FS           | 1        | 3       | 3      | NAT          | 0          | 0            | 0             | 0    | 5320        | 3      | 3       | M |
| NORTH CANYON T.H             | 80252   | 0.05   | L                | FS           | 1        | 2       | 2      | NAT          | 0          | 0            | 0             | 0    | 602         | 3      | 3       | M |
| RED BUTTE                    | 80253   | 0.957  | L                | FS           | 1        | 2       | 2      | NAT          | 0          | 0            | 0             | 0    | 205773      | 0      | 0       | L |
| RED BUTTE                    | 80253   | 1.784  | L                | FS           | 1        | 2       | 2      | IMP          | 0          | 0            | 0             | 0    | 110384      | 0      | 0       | L |
| BOUNTIFUL PEAK REC. RES.     | 80254   | 0.2    | L                | FS           | 1        | 2       | 2      | NAT          | 0          | 0            | 0             | 0    | 602         | 3      | 3       | M |
| BOUNTIFUL PK LOWER REC R     | 80255   | 0.3    | L                | FS           | 1        | 2       | 2      | NAT          | 0          | 0            | 0             | 0    | 602         | 3      | 3       | M |
| BOUNTIFUL PK LOWER REC R-A   | 80255-A | 0.1    | L                | FS           | 1        | 2       | 2      | NAT          | 0          | 0            | 0             | 0    | 602         | 3      | 3       | M |
| WATER TANK                   | 80256   | 0.2    | L                | FS           | 1        | 2       | 2      | NAT          | 0          | 0            | 0             | 0    | 602         | 3      | 3       | M |
| FOUNDATION LOOP              | 80257   | 0.27   | L                | FS           | 1        | D       | 2      | NAT          | 0          | 0            | 0             | 0    | 703         | 3      | 3       | M |
| FOUNDATION LOOP-A            | 80257-A | 0.1    | L                | FS           | 1        | D       | 2      | NAT          | 0          | 0            | 0             | 0    | 602         | 3      | 3       | M |
| UPPER BIG WATER T.H          | 80258   | 0.025  | L                | FS           | 1        | 4       | 4      | AC           | 4          | 0            | 0             | 0    | 10564       | 3      | 7       | M |
| SMITH LAKE 4X4               | 80259   | 0.11   | L                | FS           | 1        | 2       | 2      | NAT          | 0          | 0            | 0             | 0    | 602         | 3      | 3       | M |
| SMITH LAKE 4X4               | 80259   | 0.08   | L                | FS           | 1        | 2       | 2      | NAT          | 0          | 0            | 0             | 0    | 602         | 3      | 3       | M |
| SMITH LAKE 4X4               | 80259   | 0.1    | L                | FS           | 1        | 2       | 2      | NAT          | 0          | 0            | 0             | 0    | 602         | 3      | 3       | M |
| SMITH LAKE 4X4               | 80259   | 1.142  | L                | FS           | 1        | 2       | 2      | NAT          | 0          | 0            | 0             | 0    | 602         | 3      | 3       | M |
| HOLMES CREEK                 | 80260   | 1.39   | L                | FS           | 1        | 2       | 2      | NAT          | 0          | 0            | 0             | 0    | 5255        | 0      | 0       | L |
| LAYTON WATER TANK            | 80261   | 0.1    | L                | FS           | 1        | 2       | 2      | NAT          | 0          | 0            | 0             | 0    | 602         | 3      | 3       | M |
| WEBB FRONT                   | 80262   | 0.5    | L                | FS           | 1        | 2       | 2      | NAT          | 0          | 0            | 0             | 0    | 602         | 3      | 3       | M |
| BURCH HOLLOW T.H             | 80263   | 0.049  | L                | FS           | 1        | 3       | 3      | AGG          | 0          | 0            | 0             | 0    | 23714       | 0      | 0       | L |
| ARTHURS LOOP 4X4             | 80264   | 0.435  | L                | FS           | 1        | 2       | 2      | NAT          | 0          | 0            | 0             | 0    | 602         | 3      | 3       | M |
| ARTHURS FORK 4X4             | 80265   | 0.784  | L                | FS           | 1        | 2       | 2      | NAT          | 0          | 0            | 0             | 0    | 399         | 6      | 6       | M |
| ALEXANDER BASIN              | 80267   | 0.036  | L                | FS           | 1        | 3       | 3      | AGG          | 0          | 0            | 0             | 0    | 60917       | 0      | 0       | L |
| LAMBS CANYON T.H             | 80268   | 0.02   | L                | FS           | 1        | 3       | 3      | AGG          | 0          | 0            | 0             | 0    | 45900       | 0      | 0       | L |
| RATTLESNAKE T.H              | 80269   | 0.034  | L                | FS           | 1        | 3       | 3      | NAT          | 0          | 0            | 0             | 0    | 120588      | 0      | 0       | L |
| CECRET LAKE T.H              | 80270   | 0.037  | L                | FS           | 1        | 4       | 4      | AGG          | 0          | 0            | 0             | 0    | 12649       | 3      | 3       | M |
| LISA FALLS T.H               | 80271   | 0.018  | L                | FS           | 1        | 3       | 3      | AGG          | 0          | 0            | 0             | 0    | 183444      | 0      | 0       | L |
| REYNOLDS FLAT                | 80272   | 0.136  | L                | FS           | 1        | 4       | 4      | AGG          | 0          | 0            | 0             | 0    | 18802       | 0      | 0       | L |
| CARDIFF FORK T.H             | 80274   | 0.066  | L                | FS           | 1        | 5       | 5      | AC           | 0          | 0            | 0             | 0    | 93242       | 0      | 0       | L |

| Table D.1 - Road Maintenance |         |        |                  |              |          |           |             |              |            |              |               |      |             |        |         |   |
|------------------------------|---------|--------|------------------|--------------|----------|-----------|-------------|--------------|------------|--------------|---------------|------|-------------|--------|---------|---|
| FSR                          | SEGMENT |        | Functional Class | Jurisdiction | District | ML        |             | Surface Type | Commercial | Shared-Maint | Byway/Backway | PFSR | MAINTENANCE |        | OVERALL |   |
| Name                         | ID      | Length |                  |              |          | Objective | Operational |              |            |              |               |      | \$/mile     | Rating |         |   |
|                              |         |        |                  |              |          |           |             |              |            |              |               |      |             |        |         |   |
| PARRISH ACCESS               | 80275   | 0.153  | L                | FS           | 1        | 4         | 4           | AC           | 0          | 0            | 0             | 0    | 5870        | 6      | 6       | M |
| NEFF'S CANYON T.H            | 80276   | 0.119  | L                | FS           | 1        | 4         | 4           | AGG          | 0          | 4            | 0             | 0    | 27834       | 0      | 4       | M |
| NEFF'S CANYON                | 80277   | 0.4    | L                | FS           | 1        | 2         | 2           | NAT          | 0          | 0            | 0             | 0    | 602         | 3      | 3       | M |
| MILL D NORTH FORK T.H        | 80278   | 0.061  | L                | FS           | 1        | 4         | 4           | AGG          | 0          | 0            | 0             | 0    | 10564       | 3      | 3       | M |
| SHOOTING RANGE               | 80279   | 0.066  | L                | FS           | 1        | 3         | 3           | NAT          | 0          | 4            | 0             | 0    | 209493      | 0      | 4       | M |
| NORTH FORK GRAVEL PIT        | 80282   | 0.195  | L                | FS           | 1        | 3         | 3           | IMP          | 0          | 0            | 0             | 0    | -138        | 6      | 6       | M |
| SNOWBIRD ENTRY #1            | 80287   | 0.7    | L                | FS           | 1        | 5         | 5           | AC           | 0          | 0            | 0             | 0    | 14593       | 3      | 3       | M |
| BASE ROAD                    | 80287-A | 0.2    | L                | FS           | 1        | 5         | 5           | AC           | 0          | 0            | 0             | 0    | 14593       | 3      | 3       | M |
| BABY THUNDER                 | 80289   | 0.4    | L                | FS           | 1        | 2         | 2           | NAT          | 0          | 0            | 0             | 0    | 602         | 3      | 3       | M |
| SUPREME BOTTOM TERMINAL      | 80298   | 0.1    | L                | FS           | 1        | 2         | 2           | IMP          | 0          | 0            | 0             | 0    | 602         | 3      | 3       | M |
| TICKET OFFICE                | 80325   | 0.16   | L                | FS           | 1        | 3         | 3           | AGG          | 0          | 0            | 0             | 0    | 5320        | 3      | 3       | M |
| ALTA ADMINISTRATION BUILDING | 80325-A | 0.03   | L                | FS           | 1        | 3         | 3           | AGG          | 0          | 0            | 0             | 0    | 5320        | 3      | 3       | M |
| MINE BUILDING                | 80325-B | 0.04   | L                | FS           | 1        | 3         | 3           | AGG          | 0          | 0            | 0             | 0    | 5320        | 3      | 3       | M |
| SNOW MAKING                  | 80326   | 0.6    | L                | FS           | 1        | 2         | 2           | IMP          | 0          | 0            | 0             | 0    | 602         | 3      | 3       | M |
| SNOWBIRD MAINTENANCE SHOP    | 80326-A | 0.1    | L                | FS           | 1        | 5         | 5           | AC           | 0          | 0            | 0             | 0    | 14593       | 3      | 3       | M |
| SNOW CAT PARKING             | 80326-B | 0.1    | L                | FS           | 1        | 3         | 3           | AGG          | 0          | 0            | 0             | 0    | 5320        | 3      | 3       | M |
| MAGPIE OB/3                  | 80333   | 0.75   | L                | FS           | 1        | 2         | 2           | NAT          | 0          | 0            | 0             | 0    | 1758        | 0      | 0       | L |
| ALF'S                        | 80358   | 0.667  | L                | FS           | 1        | 2         | 2           | NAT          | 0          | 0            | 0             | 0    | 984         | 0      | 0       | L |
| CECRET LIFT                  | 80358-A | 0.05   | L                | FS           | 1        | 2         | 2           | NAT          | 0          | 0            | 0             | 0    | 602         | 3      | 3       | M |
| E FK SUMMER HOME             | 80401   | 0.3    | L                | FS           | 1        | 2         | 2           | NAT          | 0          | 0            | 0             | 0    | 602         | 3      | 3       | M |
| MILL F E FK                  | 80402   | 1.75   | L                | FS           | 1        | 2         | 2           | NAT          | 0          | 0            | 0             | 0    | 602         | 3      | 3       | M |
| MILL F E FK-A                | 80402-A | 0.1    | L                | FS           | 1        | 2         | 2           | NAT          | 0          | 0            | 0             | 0    | 602         | 3      | 3       | M |
| SOLITUDE                     | 80403   | 1.3    | L                | FS           | 1        | 2         | 2           | NAT          | 0          | 0            | 0             | 0    | 602         | 3      | 3       | M |
| LOWER SOLITUDE PARKING       | 80418   | 0.303  | L                | FS           | 1        | 5         | 5           | AC           | 4          | 4            | 0             | 0    | 5092        | 6      | 14      | H |
| ROUNDHOUSE                   | 80420   | 0.05   | L                | FS           | 1        | 2         | 2           | NAT          | 0          | 0            | 0             | 0    | 602         | 3      | 3       | M |
| SOLITUDE 1A                  | 80421   | 0.05   | L                | FS           | 1        | 2         | 2           | NAT          | 0          | 0            | 0             | 0    | 602         | 3      | 3       | M |
| SILVER LAKE PARKING          | 80423   | 0.096  | L                | FS           | 1        | 5         | 5           | AC           | 0          | 0            | 0             | 0    | 22833       | 0      | 0       | L |
| SNAKE CREEK                  | 80434   | 0.3    | L                | FS           | 1        | 2         | 2           | NAT          | 0          | 0            | 0             | 0    | 602         | 3      | 3       | M |
| GREAT WESTERN LIFT           | 80435   | 1.6    | L                | FS           | 1        | 2         | 2           | NAT          | 0          | 0            | 0             | 0    | 602         | 3      | 3       | M |
| MAJESTIC                     | 80436   | 0.7    | L                | FS           | 1        | 2         | 2           | NAT          | 0          | 0            | 0             | 0    | 602         | 3      | 3       | M |
| MAJESTIC-A                   | 80436-A | 0.3    | L                | FS           | 1        | 2         | 2           | NAT          | 0          | 0            | 0             | 0    | 602         | 3      | 3       | M |
| MAJESTIC-B                   | 80436-B | 0.04   | L                | FS           | 1        | 2         | 2           | NAT          | 0          | 0            | 0             | 0    | 602         | 3      | 3       | M |
| MILL CANYON ROAD             | 80437   | 0.209  | L                | FS           | 1        | 3         | 2           | NAT          | 0          | 0            | 0             | 0    | 602         | 3      | 3       | M |
| MILL CANYON ROAD             | 80437   | 0.166  | L                | FS           | 1        | 3         | 3           | AGG          | 0          | 0            | 0             | 0    | 5320        | 3      | 3       | M |
| MILL CANYON ROAD             | 80437   | 0.154  | L                | FS           | 1        | 3         | 3           | AC           | 0          | 0            | 0             | 0    | 5320        | 3      | 3       | M |
| MAIN ALTA ENTRY              | 80439   | 0.331  | L                | FS           | 1        | 5         | 5           | BST          | 4          | 4            | 0             | 0    | 7662        | 6      | 14      | H |
| SHEPARD PEAK                 | 80445   | 0.197  | L                | FS           | 1        | 3         | 3           | NAT          | 0          | 0            | 0             | 0    | 20518       | 0      | 0       | L |
| SHEPARD CREEK                | 80489   | 1.3    | L                | FS           | 1        | 2         | 2           | NAT          | 0          | 0            | 0             | 0    | 602         | 3      | 3       | M |
| SPRING RD NORTH              | 80502   | 0.44   | L                | FS           | 1        | 2         | 2           | NAT          | 0          | 0            | 0             | 0    | 602         | 3      | 3       | M |
| SPRING RD SOUTH              | 80503   | 0.18   | L                | FS           | 1        | 2         | 2           | NAT          | 0          | 0            | 0             | 0    | 602         | 3      | 3       | M |
| DAVENPORT T.H                | 80529   | 0.019  | L                | FS           | 1        | 3         | 3           | NAT          | 0          | 0            | 0             | 0    | 83737       | 0      | 0       | L |
| BIG HOLLOW-80530             | 80530   | 0.233  | L                | FS           | 1        | 2         | 2           | NAT          | 0          | 0            | 0             | 0    | 705         | 3      | 3       | M |
| MARTIN FORK T.H              | 80534   | 0.06   | L                | FS           | 1        | 2         | 2           | NAT          | 0          | 0            | 0             | 0    | 342         | 6      | 6       | M |
| WEST CANYON T.H              | 80536   | 0.02   | L                | FS           | 1        | 2         | 2           | AGG          | 0          | 0            | 0             | 0    | 160950      | 0      | 0       | L |
| O P MILLER T.H               | 80537   | 0.087  | L                | FS           | 1        | 3         | 3           | IMP          | 0          | 0            | 0             | 0    | 6333        | 3      | 3       | M |
| WEST CANYON                  | 80538   | 0.757  | L                | FS           | 1        | 2         | 2           | NAT          | 0          | 0            | 0             | 0    | 3172        | 0      | 0       | L |
| NORTH FORK NORTH WILLOW      | 80539   | 0.638  | L                | FS           | 1        | 2         | 2           | NAT          | 0          | 0            | 0             | 0    | 884         | 0      | 0       | L |
| ROCK CANYON                  | 80540   | 0.8    | L                | FS           | 1        | 2         | 2           | NAT          | 0          | 0            | 0             | 0    | 602         | 3      | 3       | M |
| BROONS CANYON CREEK          | 80541   | 0.33   | L                | FS           | 1        | 1         | 1           | NAT          | 0          | 0            | 0             | 0    | 118         | 3      | 3       | M |
| DAVENPORT                    | 80542   | 1.02   | L                | FS           | 1        | 2         | 2           | NAT          | 0          | 0            | 0             | 0    | 407         | 6      | 6       | M |
| MAGPIE CANYON                | 80543   | 0.654  | L                | FS           | 1        | 2         | 2           | NAT          | 0          | 0            | 0             | 0    | 1184        | 0      | 0       | L |
| ROUND CANYON                 | 80544   | 1.513  | L                | FS           | 1        | 1         | 1           | NAT          | 0          | 0            | 0             | 0    | 1560        | 0      | 0       | L |
| BOX CANYON                   | 80545   | 1.382  | L                | FS           | 1        | 2         | 2           | NAT          | 0          | 0            | 0             | 0    | 220         | 6      | 6       | M |
| PASS CANYON                  | 80546   | 1.752  | L                | FS           | 1        | 2         | 2           | NAT          | 0          | 0            | 0             | 0    | 94          | 6      | 6       | M |
| COTTONWOOD CG                | 80548   | 0.031  | L                | FS           | 1        | 3         | 3           | AGG          | 0          | 0            | 0             | 0    | 185290      | 0      | 0       | L |
| INTAKE CG                    | 80549   | 0.097  | L                | FS           | 1        | 3         | 3           | NAT          | 0          | 0            | 0             | 0    | 54928       | 0      | 0       | L |
| BOY SCOUT CG                 | 80550   | 0.176  | L                | FS           | 1        | 3         | 3           | AGG          | 0          | 0            | 0             | 0    | 124798      | 0      | 0       | L |
| SOUTH WILLOW GUARD STATION   | 80551   | 0.1    | L                | FS           | 1        | 2         | 2           | NAT          | 0          | 0            | 0             | 0    | 602         | 3      | 3       | M |
| MONUMENT CANYON              | 80552   | 1.1    | L                | FS           | 1        | 1         | 1           | NAT          | 0          | 0            | 0             | 0    | 118         | 3      | 3       | M |

| Table D.1 - Road Maintenance |         |        |                  |              |          |    |   |              |            |              |               |      |             |           |             |   |  |  |  |  |         |
|------------------------------|---------|--------|------------------|--------------|----------|----|---|--------------|------------|--------------|---------------|------|-------------|-----------|-------------|---|--|--|--|--|---------|
| FSR                          | SEGMENT |        | Functional Class | Jurisdiction | District | ML |   | Surface Type | Commercial | Shared-Maint | Byway/Backway | PFSR | MAINTENANCE |           | OVERALL     |   |  |  |  |  |         |
|                              |         |        |                  |              |          |    |   |              |            |              |               |      |             |           |             |   |  |  |  |  |         |
| Name                         | ID      | Length |                  |              |          |    |   |              |            |              |               |      |             | Objective | Operational |   |  |  |  |  | \$/mile |
| LOOP CG                      | 80553   | 0.825  | L                | FS           | 1        | 3  | 3 | NAT          | 0          | 0            | 0             | 0    | 52855       | 0         | 0           | L |  |  |  |  |         |
| LOOP CG-A                    | 80553-A | 0.048  | L                | FS           | 1        | 3  | 3 | AGG          | 4          | 0            | 0             | 0    | 5320        | 3         | 7           | M |  |  |  |  |         |
| LOOP CG.-B                   | 80553-B | 0.055  | L                | FS           | 1        | 3  | 3 | AGG          | 4          | 0            | 0             | 0    | 5320        | 3         | 7           | M |  |  |  |  |         |
| BEAR FORK                    | 80554   | 1.8    | L                | FS           | 1        | 2  | 2 | NAT          | 0          | 4            | 0             | 0    | 202         | 6         | 10          | M |  |  |  |  |         |
| DEADMAN CREEK                | 80555   | 2      | L                | FS           | 1        | 2  | 2 | NAT          | 0          | 0            | 0             | 0    | 602         | 3         | 3           | M |  |  |  |  |         |
| CONDIE - DEADMAN             | 80556   | 4.25   | L                | FS           | 1        | 1  | 1 | NAT          | 0          | 0            | 0             | 0    | 118         | 3         | 3           | M |  |  |  |  |         |
| CHOCKECHERRY CANYON          | 80557   | 0.48   | L                | FS           | 1        | 2  | 2 | NAT          | 0          | 0            | 0             | 0    | 602         | 3         | 3           | M |  |  |  |  |         |
| SPRING CREEK                 | 80558   | 0.2    | L                | FS           | 1        | 2  | 2 | NAT          | 0          | 0            | 0             | 0    | 602         | 3         | 3           | M |  |  |  |  |         |
| BARLOW HOLLOW                | 80559   | 0.3    | L                | FS           | 1        | 2  | 2 | NAT          | 0          | 0            | 0             | 0    | 602         | 3         | 3           | M |  |  |  |  |         |
| MACK TANK                    | 80567   | 0.171  | L                | FS           | 1        | 1  | 1 | NAT          | 0          | 0            | 0             | 0    | 210         | 0         | 0           | L |  |  |  |  |         |
| LIME KILN SPRING             | 80568   | 0.914  | L                | FS           | 1        | 2  | 2 | NAT          | 0          | 0            | 0             | 0    | 1796        | 0         | 0           | L |  |  |  |  |         |
| MACK CANYON                  | 80569   | 1.25   | L                | FS           | 1        | 1  | 1 | NAT          | 0          | 0            | 0             | 0    | 234         | 0         | 0           | L |  |  |  |  |         |
| MACK CANYON                  | 80569   | 0.6    | L                | FS           | 1        | 2  | 2 | NAT          | 0          | 0            | 0             | 0    | 487         | 3         | 3           | M |  |  |  |  |         |
| LOOP DISPERSED               | 80570   | 0.237  | L                | FS           | 1        | 2  | 2 | NAT          | 0          | 0            | 0             | 0    | 455         | 3         | 3           | M |  |  |  |  |         |
| MEDINA FLAT                  | 80571   | 0.221  | L                | FS           | 1        | 3  | 3 | NAT          | 0          | 0            | 0             | 0    | 53040       | 0         | 0           | L |  |  |  |  |         |
| MINING FORK 4X4              | 80578   | 3.48   | L                | FS           | 1        | 2  | 2 | NAT          | 0          | 0            | 0             | 0    | 121         | 6         | 6           | M |  |  |  |  |         |
| COAL PIT FLAT                | 80579   | 1.742  | L                | FS           | 1        | 2  | 2 | NAT          | 0          | 0            | 0             | 0    | 766         | 0         | 0           | L |  |  |  |  |         |
| BOX ELDER CANYON             | 80584   | 0.8    | L                | FS           | 1        | 2  | 2 | NAT          | 0          | 0            | 0             | 0    | 660         | 3         | 3           | M |  |  |  |  |         |
| MARTIN FORK                  | 80585   | 0.5    | L                | FS           | 1        | 2  | 2 | NAT          | 0          | 0            | 0             | 0    | 2570        | 0         | 0           | L |  |  |  |  |         |
| BIRCHES PICNIC AREA          | 80630   | 0.038  | L                | FS           | 1        | 3  | 3 | AGG          | 0          | 0            | 0             | 0    | 172474      | 0         | 0           | L |  |  |  |  |         |
| BIRCHES PICNIC AREA-A        | 80630-A | 0.049  | L                | FS           | 1        | 3  | 3 | AGG          | 4          | 0            | 0             | 0    | 5320        | 3         | 7           | M |  |  |  |  |         |
| DOUGHNUT FALLS T.H           | 80631   | 0.017  | L                | FS           | 1        | 4  | 4 | AGG          | 0          | 0            | 0             | 0    | 5706        | 6         | 6           | M |  |  |  |  |         |
| JORDAN PINES                 | 80632   | 0.281  | L                | FS           | 1        | 4  | 4 | AGG          | 0          | 0            | 0             | 0    | 17963       | 0         | 0           | L |  |  |  |  |         |
| JORDAN PINES-A               | 80632-A | 0.056  | L                | FS           | 1        | 4  | 4 | AGG          | 4          | 0            | 0             | 0    | 10564       | 3         | 7           | M |  |  |  |  |         |
| JORDAN PINES-B               | 80632-B | 0.052  | L                | FS           | 1        | 4  | 4 | AGG          | 4          | 0            | 0             | 0    | 10564       | 3         | 7           | M |  |  |  |  |         |
| OAKRIDGE PICNIC AREA         | 80633   | 0.2    | L                | FS           | 1        | 2  | 2 | IMP          | 0          | 0            | 0             | 0    | 602         | 3         | 3           | M |  |  |  |  |         |
| LEDGEMERE                    | 80634   | 0.036  | L                | FS           | 1        | 5  | 5 | AC           | 0          | 0            | 0             | 0    | 25202       | 0         | 0           | L |  |  |  |  |         |
| STEED CANYON OVERLOOK        | 80806   | 0.256  | L                | FS           | 1        | 2  | 2 | NAT          | 0          | 0            | 0             | 0    | 200         | 6         | 6           | M |  |  |  |  |         |
| SESSIONS DISPERSED           | 80807   | 0.1    | L                | FS           | 1        | 2  | 2 | NAT          | 0          | 0            | 0             | 0    | 7285        | 0         | 0           | L |  |  |  |  |         |
| SESSIONS DISPERSED-A         | 80807-A | 0.077  | L                | FS           | 1        | 2  | 2 | NAT          | 0          | 0            | 0             | 0    | 602         | 3         | 3           | M |  |  |  |  |         |
| SESSIONS MTN.                | 80815   | 4.278  | L                | FS           | 1        | 2  | 2 | NAT          | 0          | 0            | 0             | 0    | 6448        | 0         | 0           | L |  |  |  |  |         |
| CORNER CANYON                | 80981   | 0.281  | L                | FS           | 1        | 3  | 3 | IMP          | 4          | 4            | 0             | 0    | 3024        | 6         | 14          | H |  |  |  |  |         |
| CORNER CANYON-A              | 80981-A | 0.32   | L                | FS           | 1        | 3  | 3 | IMP          | 0          | 0            | 0             | 0    | 5320        | 3         | 3           | M |  |  |  |  |         |
| BAIR CANYON                  | 81001   | 1.25   | L                | FS           | 1        | 2  | 2 | NAT          | 0          | 0            | 0             | 0    | 602         | 3         | 3           | M |  |  |  |  |         |
| SHEEP TRAIL 4X4              | 81002   | 1.3    | L                | FS           | 1        | D  | 1 | NAT          | 0          | 0            | 0             | 0    | 118         | 3         | 3           | M |  |  |  |  |         |
| REIDING - MALMBERG           | 81003   | 0.2    | L                | FS           | 1        | 1  | 1 | NAT          | 0          | 0            | 0             | 0    | 118         | 3         | 3           | M |  |  |  |  |         |
| UPPER EAST FORK 2            | 81004   | 0.2    | L                | FS           | 1        | D  | 2 | NAT          | 0          | 0            | 0             | 0    | 602         | 3         | 3           | M |  |  |  |  |         |
| UPPER EAST FORK 1            | 81005   | 0.2    | L                | FS           | 1        | D  | 2 | NAT          | 0          | 0            | 0             | 0    | 602         | 3         | 3           | M |  |  |  |  |         |
| BIG GRANITE CANYON           | 81006   | 1.3    | L                | FS           | 1        | 2  | 2 | NAT          | 0          | 0            | 0             | 0    | 602         | 3         | 3           | M |  |  |  |  |         |
| BAKER CANYON                 | 81008   | 0.063  | L                | FS           | 1        | 1  | 1 | NAT          | 0          | 0            | 0             | 0    | 118         | 3         | 3           | M |  |  |  |  |         |
| WHITE ROCKS CANYON           | 81009   | 0.2    | L                | FS           | 1        | 1  | 1 | NAT          | 0          | 0            | 0             | 0    | 118         | 3         | 3           | M |  |  |  |  |         |
| LIBDIUM MINE                 | 81010   | 0.171  | L                | FS           | 1        | D  | 2 | NAT          | 0          | 0            | 0             | 0    | 602         | 3         | 3           | M |  |  |  |  |         |
| DRY FORK-81011               | 81011   | 0.321  | L                | FS           | 1        | 2  | 2 | NAT          | 0          | 0            | 0             | 0    | 1007        | 0         | 0           | L |  |  |  |  |         |
| BARLOW CREEK SHORTCUTS       | 81012   | 0.9    | L                | FS           | 1        | 2  | 2 | NAT          | 0          | 0            | 0             | 0    | 602         | 3         | 3           | M |  |  |  |  |         |
| BARLOW CREEK SHORTCUTS-A     | 81012-A | 0.1    | L                | FS           | 1        | 2  | 2 | NAT          | 0          | 0            | 0             | 0    | 602         | 3         | 3           | M |  |  |  |  |         |
| SLATE ROCK HOLLOW            | 81013   | 0.077  | L                | FS           | 1        | D  | 1 | NAT          | 0          | 0            | 0             | 0    | 118         | 3         | 3           | M |  |  |  |  |         |
| MAGPIE-1                     | 81014   | 0.9    | L                | FS           | 1        | 2  | 2 | NAT          | 0          | 0            | 0             | 0    | 602         | 3         | 3           | M |  |  |  |  |         |
| MAGPIE-2                     | 81015   | 0.3    | L                | FS           | 1        | 2  | 2 | NAT          | 0          | 0            | 0             | 0    | 602         | 3         | 3           | M |  |  |  |  |         |
| WARNICK PICNIC SITE          | 70003   | 0.1    | L                | FS           | 2        | 3  | 3 | AGG          | 0          | 2            | 0             | 0    | 27599       | 0         | 2           | M |  |  |  |  |         |
| TIBBLE FORK SH AREA          | 70006   | 0.8    | L                | FS           | 2        | 3  | 3 | P            | 0          | 4            | 0             | 0    | 106843      | 0         | 4           | M |  |  |  |  |         |
| TIBBLE FORK SH AREA          | 70006   | 0.1    | L                | FS           | 2        | 4  | 4 | BST          | 0          | 4            | 0             | 0    | 854744      | 0         | 4           | M |  |  |  |  |         |
| TIBBLE FK SUMMER HOMES A     | 70006A  | 0.132  | L                | FS           | 2        | 4  | 4 | AC           | 0          | 4            | 0             | 0    | 10564       | 3         | 7           | M |  |  |  |  |         |
| TIBBLE FK SUMMER HOMES B     | 70006B  | 0.346  | L                | FS           | 2        | 4  | 4 | AC           | 0          | 4            | 0             | 0    | 10564       | 3         | 7           | M |  |  |  |  |         |
| TIBBLE FK SUMMER HOMES C     | 70006C  | 0.1    | L                | FS           | 2        | 2  | 2 | IMP          | 0          | 4            | 0             | 0    | 602         | 3         | 7           | M |  |  |  |  |         |
| MINERAL BASIN                | 70007   | 0.004  | L                | FS           | 2        | 2  | 2 | NAT          | 2          | 0            | 0             | 0    | 18566518    | 0         | 2           | M |  |  |  |  |         |
| MINERAL BASIN                | 70007   | 0.037  | L                | FS           | 2        | 2  | 2 | NAT          | 2          | 0            | 0             | 0    | 2007191     | 0         | 2           | M |  |  |  |  |         |
| MINERAL BASIN                | 70007   | 0.487  | L                | FS           | 2        | 2  | 2 | NAT          | 2          | 0            | 0             | 0    | 152497      | 0         | 2           | M |  |  |  |  |         |
| MINERAL BASIN                | 70007   | 1.398  | L                | FS           | 2        | 2  | 2 | NAT          | 2          | 0            | 0             | 0    | 53123       | 0         | 2           | M |  |  |  |  |         |
| MINERAL BASIN                | 70007   | 0.058  | L                | FS           | 2        | 2  | 2 | NAT          | 2          | 0            | 0             | 0    | 1280449     | 0         | 2           | M |  |  |  |  |         |

| Table D.1 - Road Maintenance    |         |        |                  |              |          |           |             |              |            |              |               |      |             |   |         |   |
|---------------------------------|---------|--------|------------------|--------------|----------|-----------|-------------|--------------|------------|--------------|---------------|------|-------------|---|---------|---|
| FSR                             | SEGMENT |        | Functional Class | Jurisdiction | District | ML        |             | Surface Type | Commercial | Shared-Maint | Byway/Backway | PFSR | MAINTENANCE |   | OVERALL |   |
|                                 |         |        |                  |              |          | Objective | Operational |              |            |              |               |      | Annual      |   |         |   |
| Name                            | ID      | Length |                  |              |          |           |             |              |            |              |               |      |             |   |         |   |
| MINERAL BASIN                   | 70007   | 0.934  | L                | FS           | 2        | 2         | 2           | NAT          | 2          | 0            | 0             | 0    | 79514       | 0 | 2       | M |
| SILVER LAKE FLAT                | 70008   | 1.55   | L                | FS           | 2        | 3         | 3           | NAT          | 2          | 0            | 0             | 2    | 92474       | 0 | 4       | M |
| SILVER LAKE FLAT                | 70008   | 2.08   | L                | FS           | 2        | 3         | 3           | AGG          | 2          | 2            | 0             | 2    | 68911       | 0 | 6       | M |
| SILVER LAKE SH AREA             | 70009   | 0.56   | L                | FS           | 2        | 3         | 3           | NAT          | 0          | 4            | 0             | 0    | 25868       | 0 | 4       | M |
| SILVER LAKE SUMMER HOMES        | 70009A  | 0.124  | L                | FS           | 2        | 3         | 3           | NAT          | 0          | 0            | 0             | 0    | 5320        | 3 | 3       | M |
| GRANITE FLAT CG                 | 70010   | 1.032  | L                | FS           | 2        | 4         | 4           | BST          | 4          | 2            | 0             | 2    | 65416       | 0 | 8       | M |
| GRANITE FLAT LOOP A             | 70010A  | 0.8    | L                | FS           | 2        | 4         | 4           | AC           | 4          | 2            | 0             | 2    | 10564       | 3 | 11      | M |
| TRAIL HEAD PKG. GRANITE FLAT    | 70010B  | 0.112  | L                | FS           | 2        | 4         | 4           | AC           | 4          | 2            | 0             | 2    | 10564       | 3 | 11      | M |
| GRANITE FLAT CAMPGROUND LOOP C  | 70010C  | 0.286  | L                | FS           | 2        | 4         | 4           | AC           | 4          | 2            | 0             | 2    | 10564       | 3 | 11      | M |
| GRANITE FLAT LOOP D             | 70010D  | 0.29   | L                | FS           | 2        | 4         | 4           | AC           | 4          | 2            | 0             | 2    | 10564       | 3 | 11      | M |
| CAMPGROUND LOOP 'F'             | 70010F  | 0.1    | L                | FS           | 2        | 4         | 4           | P            | 4          | 2            | 0             | 2    | 10564       | 3 | 11      | M |
| MINERAL BASIN TRAIL ACCESS      | 70011   | 0.25   | L                | FS           | 2        | 2         | 2           | NAT          | 2          | 4            | 0             | 0    | 602         | 3 | 9       | M |
| TIMPOONEKE GS                   | 70012   | 0.07   | L                | FS           | 2        | 3         | 3           | NAT          | 0          | 0            | 0             | 0    | 16088       | 0 | 0       | L |
| SQUAW PEAK                      | 70027   | 8.658  | C                | FS           | 2        | 2         | 2           | NAT          | 0          | 4            | 0             | 2    | 8403        | 0 | 6       | M |
| SQUAW PEAK                      | 70027   | 4.99   | C                | FS           | 2        | 4         | 4           | IMP          | 0          | 4            | 0             | 2    | 14580       | 0 | 6       | M |
| SQUAW PEAK                      | 70027   | 0.03   | C                | FS           | 2        | 4         | 4           | BST          | 0          | 4            | 0             | 2    | 2425067     | 0 | 6       | M |
| SQUAW PEAK                      | 70027   | 2.99   | C                | FS           | 2        | 5         | 5           | BST          | 0          | 4            | 0             | 2    | 24332       | 0 | 6       | M |
| TIMPOONEKE CG                   | 70053   | 0.495  | L                | FS           | 2        | 4         | 4           | AGG          | 4          | 0            | 0             | 2    | 178263      | 0 | 6       | M |
| CAMPGROUND LOOP                 | 70053A  | 0.2    | L                | FS           | 2        | 4         | 4           | AGG          | 4          | 0            | 0             | 2    | 10564       | 3 | 9       | M |
| CAMPGROUND LOOP                 | 70053D  | 0.1    | L                | FS           | 2        | 4         | 4           | AGG          | 4          | 0            | 0             | 2    | 10564       | 3 | 9       | M |
| TIMPOONEKE                      | 70056   | 0.325  | L                | FS           | 2        | 4         | 2           | AC           | 0          | 0            | 0             | 2    | 449567      | 0 | 2       | M |
| TIMPOONEKE                      | 70056   | 3.35   | L                | FS           | 2        | 2         | 2           | NAT          | 0          | 0            | 0             | 2    | 43615       | 0 | 2       | M |
| TIMPOONEKE                      | 70056   | 4.61   | L                | FS           | 2        | 2         | 2           | AGG          | 0          | 0            | 0             | 2    | 31694       | 0 | 2       | M |
| TIMPOONEKE                      | 70056   | 0.155  | L                | FS           | 2        | 2         | 2           | AGG          | 0          | 0            | 0             | 2    | 942640      | 0 | 2       | M |
| TIMPOONEKE                      | 70056   | 0.52   | L                | FS           | 2        | 4         | 4           | AC           | 0          | 0            | 0             | 2    | 280979      | 0 | 2       | M |
| SOUTH FORK RS                   | 70057   | 0.2    | L                | FS           | 2        | 4         | 4           | BST          | 0          | 0            | 0             | 0    | 14997       | 0 | 0       | L |
| AMERICAN FORK - SNAKE CRK       | 70085   | 2.76   | C                | FS           | 2        | 2         | 2           | NAT          | 4          | 0            | 0             | 2    | 343472      | 0 | 6       | M |
| AMERICAN FORK - SNAKE CRK       | 70085   | 11.05  | C                | FS           | 2        | 2         | 2           | NAT          | 4          | 0            | 0             | 2    | 85790       | 0 | 6       | M |
| LITTLE MILL CG                  | 70098   | 0.514  | L                | FS           | 2        | 4         | 4           | AC           | 4          | 0            | 0             | 2    | 48466       | 0 | 6       | M |
| DRY CREEK CANYON                | 70099   | 0.108  | L                | FS           | 2        | 3         | 3           | AGG          | 0          | 0            | 0             | 0    | 41011       | 0 | 0       | L |
| MUTUAL DELL CG                  | 70101   | 0.2    | L                | FS           | 2        | 5         | 5           | BST          | 4          | 0            | 0             | 0    | 46932       | 0 | 4       | M |
| ALTAMONT CG                     | 70102   | 0.5    | L                | FS           | 2        | 4         | 4           | AC           | 4          | 0            | 0             | 2    | 4271        | 6 | 12      | H |
| THEATRE IN THE PINES            | 70105   | 0.1    | L                | FS           | 2        | 5         | 5           | BST          | 0          | 0            | 0             | 0    | 64502       | 0 | 0       | L |
| MARY ELLEN GULCH                | 70111   | 0.349  | L                | FS           | 2        | 2         | 2           | NAT          | 0          | 0            | 0             | 0    | 14536       | 0 | 0       | L |
| MARY ELLEN GULCH                | 70111   | 0.07   | L                | FS           | 2        | 2         | 2           | NAT          | 0          | 0            | 0             | 0    | 72474       | 0 | 0       | L |
| MARY ELLEN GULCH                | 70111   | 0.483  | L                | FS           | 2        | 2         | 2           | NAT          | 0          | 0            | 0             | 0    | 10503       | 0 | 0       | L |
| MARY ELLEN GULCH                | 70111   | 1.4    | L                | FS           | 2        | 2         | 2           | NAT          | 0          | 0            | 0             | 0    | 3624        | 0 | 0       | L |
| CASCADE SCENIC DRIVE            | 70114   | 6.8    | C                | FS           | 2        | 5         | 5           | AC           | 4          | 0            | 2             | 4    | 12954       | 3 | 13      | H |
| HOUSE ROCK                      | 70138   | 0.1    | L                | FS           | 2        | 4         | 4           | AGG          | 0          | 0            | 0             | 0    | 35595       | 0 | 0       | L |
| MOUNT TIMPANOGOS CG             | 70140   | 0.14   | L                | FS           | 2        | 4         | 4           | BST          | 4          | 0            | 0             | 2    | 65264       | 0 | 6       | M |
| MT TIMPANOGOS CAMPGROUND LOOP A | 70140A  | 0.3    | L                | FS           | 2        | 4         | 4           | BST          | 4          | 0            | 0             | 2    | 10564       | 3 | 9       | M |
| SILVER LAKE FLAT PENNINSULA     | 70178   | 0.11   | L                | FS           | 2        | 2         | 2           | NAT          | 0          | 0            | 0             | 0    | 3764        | 0 | 0       | L |
| DISPERSED CAMP AREA             | 70179   | 0.101  | L                | FS           | 2        | 2         | 2           | NAT          | 0          | 0            | 0             | 0    | 602         | 3 | 3       | M |
| MILL CANYON SPRING              | 70180   | 2.43   | L                | FS           | 2        | 3         | 2           | AGG          | 0          | 0            | 0             | 0    | 49920       | 0 | 0       | L |
| DISPERSED CAMP AREA             | 70182   | 0.2    | L                | FS           | 2        | 2         | 2           | NAT          | 0          | 0            | 0             | 0    | 602         | 3 | 3       | M |
| POLE LINE PASS EAST             | 70184   | 0.05   | L                | FS           | 2        | 2         | 2           | NAT          | 0          | 0            | 0             | 0    | 2148        | 0 | 0       | L |
| POLE LINE PASS NORTH            | 70185   | 0.25   | L                | FS           | 2        | 2         | 2           | NAT          | 0          | 0            | 0             | 0    | 2197        | 0 | 0       | L |
| DISPERSED CAMP SITE             | 70186   | 0.15   | L                | FS           | 2        | 2         | 2           | NAT          | 0          | 0            | 0             | 0    | 80211       | 0 | 0       | L |
| SNAKE CREEK MINE DUMP           | 70191   | 0.45   | L                | FS           | 2        | 2         | 2           | NAT          | 0          | 0            | 0             | 0    | 602         | 3 | 3       | M |
| MAJOR EVANS                     | 70193   | 0.06   | L                | FS           | 2        | 2         | 2           | NAT          | 0          | 0            | 0             | 0    | 242061      | 0 | 0       | L |
| MAJOR EVANS                     | 70193   | 0.1    | L                | FS           | 2        | 2         | 2           | NAT          | 0          | 0            | 0             | 0    | 145237      | 0 | 0       | L |
| MAJOR EVANS                     | 70193   | 0.19   | L                | FS           | 2        | 2         | 2           | NAT          | 0          | 0            | 0             | 0    | 76440       | 0 | 0       | L |
| MAJOR EVANS                     | 70193   | 0.07   | L                | FS           | 2        | 2         | 2           | NAT          | 0          | 0            | 0             | 0    | 207481      | 0 | 0       | L |
| MAJOR EVANS                     | 70193   | 0.11   | L                | FS           | 2        | 2         | 2           | NAT          | 0          | 0            | 0             | 0    | 132033      | 0 | 0       | L |
| MAJOR EVANS                     | 70193   | 3.39   | L                | FS           | 2        | 2         | 2           | NAT          | 0          | 0            | 0             | 0    | 4284        | 0 | 0       | L |
| SHAFFER FORK                    | 70194   | 1.8    | L                | FS           | 2        | 2         | 2           | NAT          | 0          | 0            | 0             | 0    | 20601       | 0 | 0       | L |
| MILLER HILL                     | 70195   | 0.2    | L                | FS           | 2        | 2         | 2           | NAT          | 0          | 0            | 0             | 0    | 7772        | 0 | 0       | L |
| MILLER HILL                     | 70195   | 0.13   | L                | FS           | 2        | 2         | 2           | NAT          | 0          | 0            | 0             | 0    | 11957       | 0 | 0       | L |
| BEAR CANYON                     | 70196   | 0.43   | L                | FS           | 2        | 2         | 2           | NAT          | 0          | 0            | 0             | 0    | 9914        | 0 | 0       | L |

| Table D.1 - Road Maintenance  |         |        |                  |              |          |           |             |              |            |              |               |      |             |        |         |   |
|-------------------------------|---------|--------|------------------|--------------|----------|-----------|-------------|--------------|------------|--------------|---------------|------|-------------|--------|---------|---|
| FSR                           | SEGMENT |        | Functional Class | Jurisdiction | District | ML        |             | Surface Type | Commercial | Shared-Maint | Byway/Backway | PFSR | MAINTENANCE |        | OVERALL |   |
| Name                          | ID      | Length |                  |              |          | Objective | Operational |              |            |              |               |      | \$/mile     | Rating |         |   |
|                               |         |        |                  |              |          |           |             |              |            |              |               |      |             |        |         |   |
| DISPERSED CAMP SITE           | 70197   | 0.2    | L                | FS           | 2        | 2         | 2           | NAT          | 0          | 0            | 0             | 0    | 3617        | 0      | 0       | L |
| ALTA DRY FORK                 | 70198   | 1.4    | L                | FS           | 2        | 2         | 2           | NAT          | 0          | 0            | 0             | 0    | 8772        | 0      | 0       | L |
| ALTA DRY FORK                 | 70198   | 0.12   | L                | FS           | 2        | 2         | 2           | NAT          | 0          | 0            | 0             | 0    | 102336      | 0      | 0       | L |
| ALTA DRY FORK                 | 70198   | 0.27   | L                | FS           | 2        | 2         | 2           | NAT          | 0          | 0            | 0             | 0    | 45483       | 0      | 0       | L |
| GREATER UT VALLEY OVERL*      | 70199   | 0.344  | L                | FS           | 2        | 5         | 4           | BST          | 0          | 4            | 0             | 2    | 62526       | 0      | 6       | M |
| HOPE CAMPGROUND               | 70200   | 0.76   | L                | FS           | 2        | 3         | 3           | NAT          | 4          | 4            | 0             | 0    | 19752       | 0      | 8       | M |
| VALLEY VIEW OVERLOOK          | 70201   | 0.01   | L                | FS           | 2        | 3         | 3           | AGG          | 0          | 0            | 0             | 0    | 47196       | 0      | 0       | L |
| ROCK CANYON CAMPGROUND        | 70202   | 0.69   | L                | FS           | 2        | 2         | 2           | NAT          | 4          | 4            | 0             | 0    | 31167       | 0      | 8       | M |
| ROCK CANYON CAMPGROUND        | 70202A  | 0.4    | L                | FS           | 2        | 2         | 2           | NAT          | 4          | 4            | 0             | 0    | 602         | 3      | 11      | M |
| ROCK CANYON CAMPGROUND        | 70202B  | 0.5    | L                | FS           | 2        | 2         | 2           | NAT          | 4          | 4            | 0             | 0    | 602         | 3      | 11      | M |
| SCHOOL HOUSE SPRING           | 70208   | 2.14   | L                | FS           | 2        | 2         | 2           | NAT          | 0          | 0            | 0             | 0    | 17768       | 0      | 0       | L |
| UPPER SALAMANDER FLAT         | 70210   | 0.14   | L                | FS           | 2        | 2         | 2           | AGG          | 4          | 0            | 0             | 0    | 52264       | 0      | 4       | M |
| ASPEN PATCH                   | 70211   | 0.1    | L                | FS           | 2        | 2         | 2           | NAT          | 0          | 0            | 0             | 0    | 7083        | 0      | 0       | L |
| GRA                           | 70212   | 0.59   | L                | FS           | 2        | 2         | 2           | NAT          | 0          | 0            | 0             | 0    | 9356        | 0      | 0       | L |
| TIMP CAVE WATER SYSTEM        | 70213   | 0.13   | L                | FS           | 2        | 1         | 1           | NAT          | 0          | 0            | 0             | 0    | 118         | 3      | 3       | M |
| THE NARROWS                   | 70214   | 0.25   | L                | FS           | 2        | 2         | 2           | NAT          | 4          | 0            | 0             | 0    | 2096        | 0      | 4       | M |
| CASCADE SPRING                | 70216   | 0.144  | L                | FS           | 2        | 3         | 3           | IMP          | 4          | 0            | 0             | 0    | 68706       | 0      | 4       | M |
| CASCADE SPRING                | 70216   | 0.056  | L                | FS           | 2        | 3         | 3           | AC           | 4          | 0            | 0             | 0    | 176672      | 0      | 4       | M |
| HUNTING CAMP                  | 70217   | 0.1    | L                | FS           | 2        | 2         | 2           | AGG          | 0          | 0            | 0             | 0    | 4132        | 0      | 0       | L |
| OLD CONRAD SITE               | 70220   | 0.1    | L                | FS           | 2        | 2         | 2           | NAT          | 0          | 0            | 0             | 0    | 1952        | 0      | 0       | L |
| FIRE BREAK                    | 70222   | 0.32   | L                | FS           | 2        | 2         | 2           | NAT          | 0          | 0            | 0             | 0    | 3265        | 0      | 0       | L |
| FIRE BREAK                    | 70222   | 0.126  | L                | FS           | 2        | 2         | 2           | NAT          | 0          | 0            | 0             | 0    | 8293        | 0      | 0       | L |
| UPPER DEBRIS BASIN            | 70223   | 0.06   | L                | FS           | 2        | 2         | 2           | NAT          | 0          | 0            | 0             | 0    | 602         | 3      | 3       | M |
| LOWER DEBRIS BASIN            | 70224   | 0.08   | L                | FS           | 2        | 2         | 2           | NAT          | 0          | 0            | 0             | 0    | 1291        | 0      | 0       | L |
| PETRO GRAVEL PIT              | 70225   | 0.106  | L                | FS           | 2        | 2         | 2           | NAT          | 0          | 0            | 0             | 0    | 13559       | 0      | 0       | L |
| GAS LINE                      | 70229   | 0.06   | L                | FS           | 2        | 2         | 2           | NAT          | 0          | 0            | 0             | 0    | 602         | 3      | 3       | M |
| UPPER ALTA SPRING             | 70230   | 0.55   | L                | FS           | 2        | 1         | 1           | NAT          | 0          | 0            | 0             | 0    | 118         | 3      | 3       | M |
| WEST GRAVEYARD FLAT           | 70295   | 0.32   | L                | FS           | 2        | 2         | 2           | NAT          | 0          | 0            | 0             | 0    | 666         | 3      | 3       | M |
| CUMMINGS PARKWAY              | 70317   | 0.47   | C                | FS           | 2        | 2         | 2           | NAT          | 0          | 0            | 0             | 0    | 4317        | 0      | 0       | L |
| HOBNAIL                       | 70320   | 0.87   | L                | FS           | 2        | 2         | 2           | NAT          | 0          | 0            | 0             | 0    | 34866       | 0      | 0       | L |
| SAGE FLAT OVERLOOK            | 70321   | 0.17   | L                | FS           | 2        | 2         | 2           | NAT          | 0          | 0            | 0             | 0    | 4436        | 0      | 0       | L |
| N G GRAVEL PIT                | 70322   | 0.09   | L                | FS           | 2        | 2         | 2           | NAT          | 0          | 0            | 0             | 0    | 12255       | 0      | 0       | L |
| GRAVEL PIT                    | 70399   | 0.3    | L                | FS           | 2        | 1         | 1           | NAT          | 0          | 0            | 0             | 0    | 118         | 3      | 3       | M |
| GRAVEL PIT                    | 70399   | 0.1    | L                | FS           | 2        | 1         | 1           | NAT          | 0          | 0            | 0             | 0    | 118         | 3      | 3       | M |
| GRAVEL PIT                    | 70399   | 0.29   | L                | FS           | 2        | 1         | 1           | NAT          | 0          | 0            | 0             | 0    | 118         | 3      | 3       | M |
| FIRE BREAK                    | 70400   | 2.07   | L                | FS           | 2        | 2         | 2           | NAT          | 0          | 0            | 0             | 0    | 3308        | 0      | 0       | L |
| NATIONAL GUARD DISPERSED CAMP | 70403   | 0.28   | L                | FS           | 2        | 2         | 2           | NAT          | 0          | 0            | 0             | 0    | 678         | 3      | 3       | M |
| NATIONAL GUARD CAMP LOOP A    | 70403A  | 0.26   | L                | FS           | 2        | 2         | 2           | NAT          | 0          | 0            | 0             | 0    | 602         | 3      | 3       | M |
| NATIONAL GUARD CAMP LOOP B    | 70403B  | 0.11   | L                | FS           | 2        | 2         | 2           | NAT          | 0          | 0            | 0             | 0    | 602         | 3      | 3       | M |
| NATIONAL GUARD CAMP LOOP C    | 70403C  | 0.09   | L                | FS           | 2        | 2         | 2           | NAT          | 0          | 0            | 0             | 0    | 602         | 3      | 3       | M |
| SAGE CREEK CORRAL (GUN RANGE) | 70409   | 0.042  | L                | FS           | 2        | 1         | 1           | NAT          | 0          | 0            | 0             | 0    | 3667        | 0      | 0       | L |
| CANAL ROAD                    | 70410   | 1.1    | L                | FS           | 2        | 1         | 1           | NAT          | 0          | 0            | 0             | 0    | 118         | 3      | 3       | M |
| CANAL ROAD                    | 70410   | 0.1    | L                | FS           | 2        | 1         | 1           | NAT          | 0          | 0            | 0             | 0    | 118         | 3      | 3       | M |
| CLAY PIT                      | 70411   | 0.13   | L                | FS           | 2        | 1         | 1           | NAT          | 0          | 0            | 0             | 0    | 118         | 3      | 3       | M |
| CLAY PIT 2                    | 70412   | 0.5    | L                | FS           | 2        | 1         | 1           | NAT          | 0          | 0            | 0             | 0    | 118         | 3      | 3       | M |
| CLAY PIT 2                    | 70412   | 0.01   | L                | FS           | 2        | 1         | 1           | NAT          | 0          | 0            | 0             | 0    | 118         | 3      | 3       | M |
| CLAY PIT 2                    | 70412   | 0.5    | L                | FS           | 2        | 1         | 1           | NAT          | 0          | 0            | 0             | 0    | 118         | 3      | 3       | M |
| ALTA DITCH                    | 70413   | 0.508  | L                | FS           | 2        | 1         | 1           | NAT          | 0          | 0            | 0             | 0    | 118         | 3      | 3       | M |
| ALTA DITCH                    | 70413   | 0.03   | L                | FS           | 2        | 1         | 1           | NAT          | 0          | 0            | 0             | 0    | 118         | 3      | 3       | M |
| ROCK CANYON                   | 70414   | 0.23   | L                | FS           | 2        | 1         | 1           | NAT          | 0          | 0            | 0             | 0    | 69901       | 0      | 0       | L |
| INDIAN TRAIL ROAD             | 70416   | 0.32   | L                | FS           | 2        | 2         | 2           | NAT          | 0          | 0            | 0             | 0    | 22636       | 0      | 0       | L |
| FIRE BREAK ROAD               | 70419   | 0.02   | L                | FS           | 2        | 2         | 2           | NAT          | 0          | 0            | 0             | 0    | 1999385     | 0      | 0       | L |
| FIRE BREAK ROAD               | 70419   | 0.43   | L                | FS           | 2        | 2         | 2           | NAT          | 0          | 0            | 0             | 0    | 92995       | 0      | 0       | L |
| BIG FLAT                      | 70420   | 1.01   | L                | FS           | 2        | 2         | 2           | NAT          | 0          | 0            | 0             | 0    | 72          | 6      | 6       | M |
| PIPELINE                      | 70421   | 0.37   | L                | FS           | 2        | 1         | 1           | NAT          | 0          | 0            | 0             | 0    | 30059       | 0      | 0       | L |
| PIPELINE                      | 70421   | 0.26   | L                | FS           | 2        | 2         | 2           | NAT          | 0          | 0            | 0             | 0    | 42777       | 0      | 0       | L |
| PACIFIC                       | 70422   | 0.32   | L                | FS           | 2        | 2         | 2           | NAT          | 0          | 0            | 0             | 0    | 2453        | 0      | 0       | L |
| CASCADE OVERLOOK              | 70474   | 0.1    | L                | FS           | 2        | 5         | 5           | BST          | 4          | 0            | 0             | 0    | 49898       | 0      | 4       | M |
| LITTLE DEER CREEK             | 70475   | 3.02   | L                | FS           | 2        | 2         | 2           | NAT          | 0          | 0            | 0             | 0    | 4138        | 0      | 0       | L |



| Table D.1 - Road Maintenance |         |        |                  |              |          |           |             |              |            |              |               |      |             |   |         |   |
|------------------------------|---------|--------|------------------|--------------|----------|-----------|-------------|--------------|------------|--------------|---------------|------|-------------|---|---------|---|
| FSR                          | SEGMENT |        | Functional Class | Jurisdiction | District | ML        |             | Surface Type | Commercial | Shared-Maint | Byway/Backway | PFSR | MAINTENANCE |   | OVERALL |   |
|                              |         |        |                  |              |          | Objective | Operational |              |            |              |               |      | Annual      |   |         |   |
| Name                         | ID      | Length |                  |              |          |           |             |              |            |              |               |      |             |   |         |   |
| CASCADE SPRINGS PARKING      | 70475A  | 0.028  | L                | FS           | 2        | 4         | 4           | BST          | 4          | 0            | 0             | 0    | 10564       | 3 | 7       | M |
| KOLOB BASIN OVERLOOK         | 70476   | 0.1    | L                | FS           | 2        | 2         | 2           | NAT          | 0          | 0            | 0             | 0    | 1322        | 0 | 0       | L |
| MILK MAID                    | 70586   | 1.184  | L                | FS           | 2        | 2         | 2           | NAT          | 0          | 0            | 0             | 0    | 4154        | 0 | 0       | L |
| MILK MAID                    | 70586   | 0.026  | L                | FS           | 2        | 2         | 2           | NAT          | 0          | 0            | 0             | 0    | 189170      | 0 | 0       | L |
| MILK MAID                    | 70586   | 0.307  | L                | FS           | 2        | 2         | 2           | NAT          | 0          | 0            | 0             | 0    | 16021       | 0 | 0       | L |
| LINDON WATER TANKS           | 70589   | 0.24   | A                | FS           | 2        | 2         | 2           | NAT          | 0          | 0            | 0             | 0    | 602         | 3 | 3       | M |
| ARCHERY RANGE                | 70590   | 0.63   | L                | FS           | 2        | 3         | 3           | NAT          | 0          | 0            | 0             | 0    | 57727       | 0 | 0       | L |
| LIECHTY                      | 70591   | 0.4    | L                | FS           | 2        | 2         | 2           | NAT          | 0          | 0            | 0             | 0    | 9734        | 0 | 0       | L |
| LINDON WATER SYSTEM          | 70592   | 0.948  | L                | FS           | 2        | 2         | 2           | NAT          | 0          | 0            | 0             | 0    | 602         | 3 | 3       | M |
| LINDON WATER SYSTEM          | 70592   | 0.617  | L                | FS           | 2        | 2         | 2           | NAT          | 0          | 0            | 0             | 0    | 602         | 3 | 3       | M |
| LINDON WATER SYSTEM          | 70592   | 0.053  | L                | FS           | 2        | 3         | 3           | AC           | 0          | 0            | 0             | 0    | 5320        | 3 | 3       | M |
| LINDON WATER SYSTEM          | 70592   | 0.224  | L                | FS           | 2        | 3         | 3           | AC           | 0          | 0            | 0             | 0    | 5320        | 3 | 3       | M |
| THE COVE                     | 70593   | 0.6    | L                | FS           | 2        | 2         | 2           | NAT          | 0          | 0            | 0             | 0    | 77          | 6 | 6       | M |
| DUTCHMAN                     | 70594   | 0.265  | L                | FS           | 2        | 2         | 2           | NAT          | 0          | 0            | 0             | 0    | 602         | 3 | 3       | M |
| UPPER DUTCHMAN               | 70595   | 0.1    | L                | FS           | 2        | 1         | 1           | NAT          | 0          | 0            | 0             | 0    | 4181        | 0 | 0       | L |
| PACIFIC MINE                 | 70596   | 0.1    | L                | FS           | 2        | 2         | 2           | NAT          | 0          | 0            | 0             | 0    | 24878       | 0 | 0       | L |
| OLD MILLER HILL              | 70597   | 0.1    | L                | FS           | 2        | 2         | 2           | NAT          | 0          | 0            | 0             | 0    | 11337       | 0 | 0       | L |
| WING FLAT                    | 70619   | 3.382  | L                | FS           | 2        | 2         | 2           | NAT          | 0          | 0            | 0             | 0    | 6122        | 0 | 0       | L |
| HORSE TRANSFER STATION       | 70685   | 0.2    | L                | FS           | 2        | 4         | 4           | BST          | 0          | 0            | 0             | 0    | 33910       | 0 | 0       | L |
| SLATE CANYON                 | 70710   | 2.51   | L                | FS           | 2        | 1         | 1           | NAT          | 0          | 0            | 0             | 0    | 350         | 0 | 0       | L |
| SHINGLE MILL/TREE FOIL       | 70711   | 0.78   | L                | FS           | 2        | 1         | 1           | NAT          | 0          | 0            | 0             | 0    | 118         | 3 | 3       | M |
| HUNTER PARKING               | 70716   | 0.015  | L                | FS           | 2        | 1         | 1           | NAT          | 0          | 0            | 0             | 0    | 118         | 3 | 3       | M |
| HUNTER PARKING               | 70716   | 0.12   | L                | FS           | 2        | 2         | 2           | NAT          | 0          | 0            | 0             | 0    | 602         | 3 | 3       | M |
| HUNTER PARKING               | 70716   | 0.63   | L                | FS           | 2        | 2         | 2           | NAT          | 0          | 0            | 0             | 0    | 602         | 3 | 3       | M |
| BIG SPRINGS HOLLOW           | 70717   | 1.535  | L                | FS           | 2        | 2         | 2           | NAT          | 0          | 0            | 0             | 0    | 860         | 0 | 0       | L |
| ELK HOLLOW                   | 70720   | 0.25   | L                | FS           | 2        | 2         | 2           | NAT          | 0          | 0            | 0             | 0    | 1272        | 0 | 0       | L |
| SAMPS HOLLOW OVERLOOK        | 70721   | 0.26   | L                | FS           | 2        | 2         | 2           | NAT          | 0          | 0            | 0             | 0    | 602         | 3 | 3       | M |
| TIMPOONEKE TURN AROUND       | 70749   | 0.13   | L                | FS           | 2        | 3         | 3           | AGG          | 0          | 0            | 0             | 0    | 42168       | 0 | 0       | L |
| BONE HOLLOW                  | 70019   | 2.04   | L                | FS           | 3        | 2         | 2           | NAT          | 2          | 0            | 0             | 0    | 8067        | 0 | 2       | M |
| HARVEY MEADOW EAST           | 70023   | 0.45   | L                | FS           | 3        | 2         | 2           | NAT          | 0          | 0            | 0             | 0    | 23304       | 0 | 0       | L |
| LITTLE WEST FORK LOOP        | 70026   | 3      | L                | FS           | 3        | 1         | 1           | NAT          | 0          | 0            | 0             | 0    | 5216        | 0 | 0       | L |
| LITTLE WEST FORK LOOP        | 70026   | 1.65   | L                | FS           | 3        | 2         | 2           | NAT          | 0          | 0            | 0             | 0    | 9484        | 0 | 0       | L |
| WEST FORK ACCESS SPUR 2      | 70035   | 1.19   | L                | FS           | 3        | 1         | 1           | NAT          | 0          | 0            | 0             | 0    | 118         | 3 | 3       | M |
| SOAPSTONE                    | 70037   | 5.263  | C                | FS           | 3        | 3         | 3           | AGG          | 0          | 0            | 0             | 2    | 54540       | 0 | 2       | M |
| SOAPSTONE                    | 70037   | 0.037  | C                | FS           | 3        | 3         | 3           | AC           | 0          | 0            | 0             | 2    | 7757977     | 0 | 2       | M |
| WEST FORK ACCESS SPUR 4      | 70040   | 1.2    | L                | FS           | 3        | 1         | 1           | NAT          | 0          | 0            | 0             | 0    | 118         | 3 | 3       | M |
| UNICORN RIDGE - INDIAN CREEK | 70042   | 0.021  | A                | FS           | 3        | 4         | 4           | P            | 0          | 0            | 2             | 0    | 6602619     | 0 | 2       | M |
| UNICORN RIDGE - INDIAN CREEK | 70042   | 1.45   | A                | FS           | 3        | 4         | 4           | AGG          | 0          | 0            | 2             | 0    | 95624       | 0 | 2       | M |
| UNICORN RIDGE - INDIAN CREEK | 70042   | 0.7    | A                | FS           | 3        | 4         | 4           | AGG          | 0          | 0            | 2             | 0    | 198079      | 0 | 2       | M |
| UNICORN RIDGE - INDIAN CREEK | 70042   | 0.51   | A                | FS           | 3        | 4         | 4           | AGG          | 0          | 0            | 2             | 0    | 271873      | 0 | 2       | M |
| UNICORN RIDGE - INDIAN CREEK | 70042   | 4.559  | A                | FS           | 3        | 4         | 4           | AGG          | 0          | 4            | 2             | 0    | 30413       | 0 | 6       | M |
| BALD MOUNTAIN                | 70043   | 1.677  | C                | FS           | 3        | 2         | 2           | NAT          | 0          | 0            | 0             | 2    | 42735       | 0 | 2       | M |
| BALD MOUNTAIN                | 70043   | 0.08   | C                | FS           | 3        | 3         | 2           | NAT          | 0          | 0            | 0             | 2    | 895827      | 0 | 2       | M |
| BALD MOUNTAIN                | 70043   | 0.8    | C                | FS           | 3        | 2         | 2           | NAT          | 0          | 0            | 0             | 2    | 89583       | 0 | 2       | M |
| BALD MOUNTAIN                | 70043   | 0.03   | C                | FS           | 3        | 3         | 2           | NAT          | 0          | 0            | 0             | 2    | 2388873     | 0 | 2       | M |
| PARKER RESERVOIR             | 70044   | 5.92   | L                | FS           | 3        | 2         | 2           | NAT          | 0          | 0            | 0             | 0    | 3084        | 0 | 0       | L |
| CIRCLE-MAIN CANYON           | 70046   | 3.563  | C                | FS           | 3        | 2         | 2           | NAT          | 0          | 0            | 0             | 0    | 729         | 3 | 3       | M |
| CIRCLE-MAIN CANYON           | 70046   | 0.19   | L                | FS           | 3        | 2         | 2           | AGG          | 0          | 0            | 0             | 0    | 13663       | 0 | 0       | L |
| CIRCLE-MAIN CANYON           | 70046   | 2.067  | C                | FS           | 3        | 2         | 2           | AGG          | 0          | 0            | 0             | 0    | 1256        | 0 | 0       | L |
| CIRCLE-MAIN CANYON           | 70046   | 5.38   | C                | FS           | 3        | 3         | 3           | AGG          | 0          | 0            | 0             | 0    | 483         | 6 | 6       | M |
| STRAWBERRY RIVER             | 70049   | 5.99   | C                | FS           | 3        | 3         | 3           | AGG          | 0          | 4            | 0             | 0    | 49144       | 0 | 4       | M |
| WEST FORK DUCHESNE           | 70050   | 7.37   | C                | FS           | 3        | 2         | 2           | NAT          | 0          | 0            | 0             | 0    | 36396       | 0 | 0       | L |
| WEST FORK DUCHESNE           | 70050   | 3.91   | C                | FS           | 3        | 3         | 3           | AGG          | 0          | 0            | 0             | 0    | 68604       | 0 | 0       | L |
| WEST FORK DUSCHENE (ASHLEY)  | 70050A  | 5.39   | C                | FS           | 3        | 3         | 3           | AGG          | 0          | 0            | 0             | 0    | 5320        | 3 | 3       | M |
| CAMPBELL HOLLOW RIDGE        | 70052   | 5.883  | L                | FS           | 3        | 2         | 2           | NAT          | 0          | 0            | 0             | 0    | 5095        | 0 | 0       | L |
| MILL HOLLOW-DUCHESNE RI*     | 70054   | 0.188  | A                | FS           | 3        | 4         | 4           | AC           | 0          | 4            | 0             | 2    | 2833056     | 0 | 6       | M |
| MILL HOLLOW-DUCHESNE RI*     | 70054   | 10.3   | A                | FS           | 3        | 4         | 4           | AGG          | 0          | 4            | 0             | 2    | 51730       | 0 | 6       | M |
| HEBER MOUNTAIN SPUR 1        | 70055   | 1.67   | L                | FS           | 3        | 2         | 2           | NAT          | 0          | 0            | 0             | 0    | 66          | 6 | 6       | M |
| MILL HOLLOW RIDGE            | 70060   | 3.4    | L                | FS           | 3        | 2         | 2           | NAT          | 0          | 0            | 0             | 0    | 650         | 3 | 3       | M |

| Table D.1 - Road Maintenance |         |        |                  |              |          |           |             |              |            |              |               |      |             |        |         |   |
|------------------------------|---------|--------|------------------|--------------|----------|-----------|-------------|--------------|------------|--------------|---------------|------|-------------|--------|---------|---|
| FSR                          | SEGMENT |        | Functional Class | Jurisdiction | District | ML        |             | Surface Type | Commercial | Shared-Maint | Byway/Backway | PFSR | MAINTENANCE |        | OVERALL |   |
| Name                         | ID      | Length |                  |              |          | Objective | Operational |              |            |              |               |      | \$/mile     | Rating |         |   |
|                              |         |        |                  |              |          |           |             |              |            |              |               |      |             |        |         |   |
| INDIAN SPRINGS               | 70069   | 0.17   | L                | FS           | 3        | 2         | 2           | NAT          | 0          | 0            | 0             | 0    | 1288        | 0      | 0       | L |
| CURRANT RIDGE                | 70080   | 0.066  | C                | FS           | 3        | 2         | 2           | NAT          | 0          | 0            | 0             | 0    | 36788       | 0      | 0       | L |
| CURRANT RIDGE                | 70080   | 0.22   | C                | FS           | 3        | 2         | 2           | NAT          | 0          | 0            | 0             | 0    | 11036       | 0      | 0       | L |
| CURRANT RIDGE                | 70080   | 10.75  | C                | FS           | 3        | 2         | 2           | NAT          | 0          | 0            | 0             | 0    | 226         | 6      | 6       | M |
| CURRANT RIDGE                | 70080   | 4.906  | C                | FS           | 3        | 2         | 2           | NAT          | 0          | 0            | 0             | 0    | 495         | 3      | 3       | M |
| COOP CREEK                   | 70082   | 10.72  | A                | FS           | 3        | 3         | 3           | AGG          | 0          | 4            | 0             | 2    | 73298       | 0      | 6       | M |
| COOP CREEK                   | 70082   | 3.429  | A                | FS           | 3        | 4         | 4           | AGG          | 0          | 4            | 0             | 2    | 229171      | 0      | 6       | M |
| LAKE CREEK-CURRANT CREEK     | 70083   | 7.22   | A                | FS           | 3        | 4         | 3           | AGG          | 0          | 4            | 0             | 2    | 76682       | 0      | 6       | M |
| LAKE CREEK-CURRANT CREEK     | 70083   | 3.65   | A                | FS           | 3        | 3         | 3           | AGG          | 0          | 4            | 0             | 2    | 151683      | 0      | 6       | M |
| TROUT CREEK                  | 70084   | 6.11   | C                | FS           | 3        | 2         | 2           | NAT          | 0          | 0            | 0             | 0    | 5272        | 0      | 0       | L |
| WILLOW CREEK                 | 70086   | 2.583  | L                | FS           | 3        | 2         | 2           | NAT          | 0          | 0            | 0             | 0    | 1863        | 0      | 0       | L |
| COLD SPRINGS                 | 70089   | 1.342  | L                | FS           | 3        | 2         | 2           | NAT          | 0          | 0            | 0             | 0    | 112181      | 0      | 0       | L |
| COLD SPRINGS                 | 70089   | 1.658  | L                | FS           | 3        | 2         | 2           | AGG          | 0          | 0            | 0             | 0    | 90800       | 0      | 0       | L |
| COLD SPRINGS                 | 70089   | 1.6    | L                | FS           | 3        | 3         | 3           | AGG          | 0          | 0            | 0             | 0    | 94092       | 0      | 0       | L |
| DEVILS NOTCH                 | 70090   | 2.3    | C                | FS           | 3        | 3         | 2           | NAT          | 0          | 4            | 0             | 2    | 273877      | 0      | 6       | M |
| DEVILS NOTCH                 | 70090   | 1.087  | C                | FS           | 3        | 3         | 2           | AGG          | 0          | 4            | 0             | 2    | 579501      | 0      | 6       | M |
| DEVILS NOTCH                 | 70090   | 2.4    | C                | FS           | 3        | 3         | 3           | NAT          | 0          | 4            | 0             | 2    | 262466      | 0      | 6       | M |
| DEVILS NOTCH                 | 70090   | 0.525  | C                | FS           | 3        | 3         | 3           | NAT          | 0          | 4            | 0             | 2    | 1199842     | 0      | 6       | M |
| DEVILS NOTCH                 | 70090   | 1.2    | C                | FS           | 3        | 3         | 3           | AGG          | 0          | 4            | 0             | 2    | 524931      | 0      | 6       | M |
| DEVILS NOTCH                 | 70090   | 1.513  | C                | FS           | 3        | 3         | 3           | AGG          | 0          | 4            | 0             | 2    | 416337      | 0      | 6       | M |
| DUCHESNE RIDGE               | 70091   | 7.584  | C                | FS           | 3        | 3         | 3           | NAT          | 0          | 0            | 0             | 0    | 18796       | 0      | 0       | L |
| DUCHESNE RIDGE               | 70091   | 0.033  | C                | FS           | 3        | 3         | 3           | AC           | 0          | 0            | 0             | 0    | 4319588     | 0      | 0       | L |
| BJORKMAN HOLLOW              | 70092   | 4.954  | L                | FS           | 3        | 2         | 2           | AGG          | 0          | 0            | 0             | 0    | 3           | 6      | 6       | M |
| BJORKMAN HOLLOW              | 70092   | 2.516  | L                | FS           | 3        | 2         | 2           | NAT          | 0          | 0            | 0             | 0    | 6           | 6      | 6       | M |
| MILL B                       | 70093   | 4.45   | L                | FS           | 3        | 2         | 2           | NAT          | 0          | 0            | 0             | 0    | 4790        | 0      | 0       | L |
| HOGS BACK                    | 70094   | 1.18   | L                | FS           | 3        | 2         | 2           | NAT          | 0          | 0            | 0             | 0    | 4263        | 0      | 0       | L |
| HOGS BACK                    | 70094   | 5.29   | L                | FS           | 3        | 2         | 2           | NAT          | 0          | 0            | 0             | 0    | 951         | 0      | 0       | L |
| BOX SPRINGS                  | 70095   | 0.7    | L                | FS           | 3        | 2         | 2           | NAT          | 0          | 0            | 0             | 0    | 7113        | 0      | 0       | L |
| HEBER MTN                    | 70096   | 7.27   | L                | FS           | 3        | 2         | 2           | NAT          | 0          | 0            | 0             | 0    | 7735        | 0      | 0       | L |
| HEART LAKE                   | 70097   | 1.16   | L                | FS           | 3        | 2         | 2           | NAT          | 0          | 0            | 0             | 0    | 8024        | 0      | 0       | L |
| PIUTA                        | 70103   | 1.8    | L                | FS           | 3        | 2         | 2           | NAT          | 0          | 0            | 0             | 0    | 3363        | 0      | 0       | L |
| VAT CREEK RIDGE              | 70104   | 1.5    | L                | FS           | 3        | 2         | 2           | NAT          | 0          | 0            | 0             | 0    | 4305        | 0      | 0       | L |
| LOW PASS CREEK               | 70106   | 5.55   | L                | FS           | 3        | 2         | 2           | NAT          | 0          | 0            | 0             | 0    | 1223        | 0      | 0       | L |
| BIG SPRINGS                  | 70109   | 4.04   | C                | FS           | 3        | 3         | 3           | NAT          | 0          | 0            | 0             | 2    | 6737        | 0      | 2       | M |
| SQUAW CREEK                  | 70110   | 2.6    | L                | FS           | 3        | 2         | 2           | NAT          | 0          | 0            | 0             | 0    | 5975        | 0      | 0       | L |
| LODGEPOLE CG                 | 70113   | 0.27   | L                | FS           | 3        | 4         | 4           | BST          | 4          | 0            | 0             | 2    | 82247       | 0      | 6       | M |
| LODGEPOLE CAMPGROUND LOOP A  | 70113A  | 0.63   | L                | FS           | 3        | 4         | 4           | BST          | 4          | 0            | 0             | 2    | 10564       | 3      | 9       | M |
| LODGEPOLE CAMPGROUND LOOP B1 | 70113B1 | 0.19   | L                | FS           | 3        | 4         | 4           | BST          | 4          | 0            | 0             | 2    | 10564       | 3      | 9       | M |
| LODGEPOLE CAMPGROUND LOOP B2 | 70113B2 | 0.17   | L                | FS           | 3        | 4         | 4           | BST          | 4          | 0            | 0             | 2    | 10564       | 3      | 9       | M |
| BRYANTS FORK                 | 70120   | 0.335  | L                | FS           | 3        | 3         | 1           | NAT          | 0          | 0            | 0             | 0    | 251534      | 0      | 0       | L |
| BRYANTS FORK                 | 70120   | 0.12   | L                | FS           | 3        | 3         | 1           | IMP          | 0          | 0            | 0             | 0    | 702200      | 0      | 0       | L |
| BRYANTS FORK                 | 70120   | 0.017  | L                | FS           | 3        | 3         | 3           | AC           | 0          | 0            | 0             | 0    | 4956708     | 0      | 0       | L |
| BRYANTS FORK                 | 70120   | 0.653  | L                | FS           | 3        | 3         | 3           | IMP          | 0          | 0            | 0             | 0    | 129041      | 0      | 0       | L |
| LITTLE VALLEY                | 70121   | 2.75   | L                | FS           | 3        | 2         | 2           | NAT          | 0          | 0            | 0             | 0    | 42558       | 0      | 0       | L |
| CAMPBELL HOLLOW              | 70122   | 2.93   | L                | FS           | 3        | 2         | 2           | NAT          | 0          | 0            | 0             | 0    | 3272        | 0      | 0       | L |
| VAT CREEK RIDGE SPUR 1       | 70123   | 0.2    | L                | FS           | 3        | 2         | 2           | NAT          | 0          | 0            | 0             | 0    | 7541        | 0      | 0       | L |
| MILL A, BULL SPRINGS ROAD    | 70124   | 0.4    | L                | FS           | 3        | 2         | 2           | AGG          | 0          | 0            | 0             | 0    | 10294       | 0      | 0       | L |
| WOLF CREEK CG                | 70127   | 0.2    | L                | FS           | 3        | 3         | 3           | AGG          | 4          | 0            | 0             | 0    | 57134       | 0      | 4       | M |
| CENTER CANYON                | 70128   | 1.68   | L                | FS           | 3        | 2         | 2           | NAT          | 0          | 0            | 0             | 0    | 275         | 6      | 6       | M |
| CIRCLE SPRING                | 70129   | 0.59   | L                | FS           | 3        | 2         | 2           | NAT          | 0          | 0            | 0             | 0    | 19964       | 0      | 0       | L |
| BURNT STUMP                  | 70130   | 0.51   | L                | FS           | 3        | 2         | 2           | NAT          | 0          | 0            | 0             | 0    | 405         | 6      | 6       | M |
| WEST SIDE STRAWBERRY         | 70131   | 0.5    | A                | FS           | 3        | 3         | 2           | NAT          | 0          | 4            | 2             | 2    | 2955784     | 0      | 8       | M |
| WEST SIDE STRAWBERRY         | 70131   | 0.73   | A                | FS           | 3        | 3         | 2           | NAT          | 0          | 4            | 2             | 2    | 2024509     | 0      | 8       | M |
| WEST SIDE STRAWBERRY         | 70131   | 4.03   | A                | FS           | 3        | 3         | 2           | NAT          | 0          | 4            | 2             | 2    | 366723      | 0      | 8       | M |
| WEST SIDE STRAWBERRY         | 70131   | 1.446  | A                | FS           | 3        | 3         | 3           | AGG          | 0          | 4            | 0             | 2    | 1022055     | 0      | 6       | M |
| WEST SIDE STRAWBERRY         | 70131   | 4.494  | A                | FS           | 3        | 4         | 4           | AGG          | 0          | 4            | 0             | 2    | 328859      | 0      | 6       | M |
| WEST SIDE STRAWBERRY         | 70131   | 0.19   | A                | FS           | 3        | 5         | 5           | AGG          | 0          | 0            | 0             | 4    | 7778378     | 0      | 4       | M |
| WEST SIDE STRAWBERRY         | 70131   | 1.65   | A                | FS           | 3        | 5         | 5           | AC           | 0          | 0            | 0             | 4    | 895692      | 0      | 4       | M |
| WEST SIDE STRAWBERRY         | 70131   | 3.58   | A                | FS           | 3        | 5         | 5           | AC           | 0          | 0            | 0             | 4    | 412819      | 0      | 4       | M |

| Table D.1 - Road Maintenance   |         |        |                  |              |          |    |   |              |            |              |               |      |             |           |             |    |   |  |  |  |  |
|--------------------------------|---------|--------|------------------|--------------|----------|----|---|--------------|------------|--------------|---------------|------|-------------|-----------|-------------|----|---|--|--|--|--|
| FSR                            | SEGMENT |        | Functional Class | Jurisdiction | District | ML |   | Surface Type | Commercial | Shared-Maint | Byway/Backway | PFSR | MAINTENANCE |           | OVERALL     |    |   |  |  |  |  |
|                                |         |        |                  |              |          |    |   |              |            |              |               |      |             |           |             |    |   |  |  |  |  |
| Name                           | ID      | Length |                  |              |          |    |   |              |            |              |               |      |             | Objective | Operational |    |   |  |  |  |  |
| WEST SIDE STRAWBERRY           | 70131   | 8.55   | A                | FS           | 3        | 5  | 5 | AC           | 0          | 0            | 0             | 4    |             | 172853    | 0           | 4  | M |  |  |  |  |
| SOUTH WILLOW                   | 70133   | 0.287  | L                | FS           | 3        | 2  | 2 | NAT          | 0          | 0            | 0             | 0    |             | 27118     | 0           | 0  | L |  |  |  |  |
| CLYDE CREEK                    | 70134   | 3.42   | L                | FS           | 3        | 2  | 2 | IMP          | 0          | 0            | 0             | 0    |             | 8548      | 0           | 0  | L |  |  |  |  |
| CLYDE CREEK                    | 70134   | 2.02   | L                | FS           | 3        | 2  | 2 | NAT          | 0          | 0            | 0             | 0    |             | 14472     | 0           | 0  | L |  |  |  |  |
| STRAWBERRY RIDGE               | 70135   | 0.25   | L                | FS           | 3        | 2  | 2 | NAT          | 0          | 0            | 0             | 0    |             | 126308    | 0           | 0  | L |  |  |  |  |
| STRAWBERRY RIDGE               | 70135   | 4.34   | L                | FS           | 3        | 2  | 2 | NAT          | 0          | 0            | 0             | 0    |             | 7276      | 0           | 0  | L |  |  |  |  |
| STRAWBERRY RIDGE               | 70135   | 0.59   | L                | FS           | 3        | 2  | 2 | NAT          | 0          | 0            | 0             | 0    |             | 53520     | 0           | 0  | L |  |  |  |  |
| STRAWBERRY RIDGE               | 70135   | 5.323  | L                | FS           | 3        | 2  | 2 | NAT          | 0          | 0            | 0             | 0    |             | 5932      | 0           | 0  | L |  |  |  |  |
| STRAWBERRY MTN                 | 70137   | 4.12   | L                | FS           | 3        | 2  | 2 | NAT          | 0          | 0            | 0             | 0    |             | 24294     | 0           | 0  | L |  |  |  |  |
| RED CREEK MTN                  | 70139   | 0.35   | L                | FS           | 3        | 2  | 2 | NAT          | 0          | 0            | 0             | 0    |             | 36116     | 0           | 0  | L |  |  |  |  |
| RED CREEK MTN                  | 70139   | 0.67   | L                | FS           | 3        | 2  | 2 | NAT          | 0          | 0            | 0             | 0    |             | 18867     | 0           | 0  | L |  |  |  |  |
| RED CREEK MTN                  | 70139   | 0.08   | L                | FS           | 3        | 2  | 2 | NAT          | 0          | 0            | 0             | 0    |             | 158009    | 0           | 0  | L |  |  |  |  |
| RED CREEK MTN                  | 70139   | 0.77   | L                | FS           | 3        | 2  | 2 | NAT          | 0          | 0            | 0             | 0    |             | 16416     | 0           | 0  | L |  |  |  |  |
| DOCK FLAT                      | 70143   | 2.012  | L                | FS           | 3        | 3  | 3 | NAT          | 0          |              | 0             | 0    |             | 40281     | 0           | 0  | L |  |  |  |  |
| DOCK FLAT                      | 70143   | 1.12   | L                | FS           | 3        | 3  | 3 | AGG          | 0          | 0            | 0             | 0    |             | 72363     | 0           | 0  | L |  |  |  |  |
| CURRANT CREEK CAMPGROUND       | 70145   | 0.72   | C                | FS           | 3        | 4  | 4 | AC           | 4          | 0            | 0             | 2    |             | 153       | 6           | 12 | H |  |  |  |  |
| CURRANT CRK CAMPGROUND LOOP A  | 70145A  | 0.34   | C                | FS           | 3        | 4  | 4 | AC           | 4          | 0            | 0             | 2    |             | 10564     | 3           | 9  | M |  |  |  |  |
| CURRANT CRK CAMPGROUND LOOP B  | 70145B  | 0.32   | C                | FS           | 3        | 4  | 4 | AC           | 4          | 0            | 0             | 2    |             | 10564     | 3           | 9  | M |  |  |  |  |
| CURRANT CRK CAMPGROUND LOOP C  | 70145C  | 0.45   | C                | FS           | 3        | 4  | 4 | AC           | 4          | 0            | 0             | 2    |             | 10564     | 3           | 9  | M |  |  |  |  |
| CURRANT CRK CAMPGROUND LOOP D  | 70145D  | 0.85   | C                | FS           | 3        | 4  | 4 | AC           | 4          | 0            | 0             | 2    |             | 10564     | 3           | 9  | M |  |  |  |  |
| CURRANT CRK PARKING AREA E     | 70145E  | 0.48   | C                | FS           | 3        | 4  | 4 | AC           | 4          | 0            | 0             | 2    |             | 10564     | 3           | 9  | M |  |  |  |  |
| OLD MINE ROAD                  | 70146   | 0.3    | L                | FS           | 3        | 2  | 2 | NAT          | 0          | 0            | 0             | 0    |             | 3010      | 0           | 0  | L |  |  |  |  |
| CHIPMAN                        | 70148   | 3.44   | L                | FS           | 3        | 2  | 2 | NAT          | 0          | 0            | 0             | 0    |             | 3248      | 0           | 0  | L |  |  |  |  |
| MUD CREEK                      | 70150   | 4.42   | L                | FS           | 3        | 2  | 2 | NAT          | 0          | 0            | 0             | 0    |             | 6348      | 0           | 0  | L |  |  |  |  |
| RHODES CANYON                  | 70151   | 1.15   | L                | FS           | 3        | 2  | 2 | NAT          | 0          | 0            | 0             | 0    |             | 5829      | 0           | 0  | L |  |  |  |  |
| POINT OF PINES                 | 70154   | 0.3    | L                | FS           | 3        | 2  | 1 | AGG          | 0          | 0            | 0             | 0    |             | 20721     | 0           | 0  | L |  |  |  |  |
| SILVER MEADOW SPUR 1           | 70157   | 0.8    | L                | FS           | 3        | 2  | 2 | NAT          | 0          | 0            | 0             | 0    |             | 2240      | 0           | 0  | L |  |  |  |  |
| RED CR MTN SPUR 1              | 70168   | 1.3    | L                | FS           | 3        | 2  | 2 | NAT          | 0          | 0            | 0             | 0    |             | 5729      | 0           | 0  | L |  |  |  |  |
| TIMS HOLE SPUR 1               | 70171   | 1      | L                | FS           | 3        | 1  | 1 | NAT          | 0          | 0            | 0             | 0    |             | 483       | 0           | 0  | L |  |  |  |  |
| TIMS HOLE SPUR 2               | 70172   | 0.8    | L                | FS           | 3        | 1  | 1 | NAT          | 0          | 0            | 0             | 0    |             | 1084      | 0           | 0  | L |  |  |  |  |
| SILVER MEADOWS                 | 70174   | 7.53   | C                | FS           | 3        | 2  | 2 | NAT          | 0          | 0            | 0             | 0    |             | 8563      | 0           | 0  | L |  |  |  |  |
| DRY HOLLOW                     | 70181   | 0.577  | L                | FS           | 3        | 2  | 2 | NAT          | 0          | 0            | 0             | 0    |             | 23166     | 0           | 0  | L |  |  |  |  |
| BIG DRY WATER HOLLOW           | 70188   | 0.17   | L                | FS           | 3        | 2  | 2 | NAT          | 0          | 0            | 0             | 0    |             | 170       | 6           | 6  | M |  |  |  |  |
| WATER HOLLOW SPUR 1            | 70189   | 0.7    | L                | FS           | 3        | 2  | 2 | NAT          | 0          | 0            | 0             | 0    |             | 3804      | 0           | 0  | L |  |  |  |  |
| JIMMIES PT                     | 70190   | 0.47   | L                | FS           | 3        | 2  | 2 | NAT          | 0          | 0            | 0             | 0    |             | 4596      | 0           | 0  | L |  |  |  |  |
| ALVIES BENCH                   | 70192   | 3.43   | L                | FS           | 3        | 2  | 2 | NAT          | 0          | 0            | 0             | 0    |             | 2851      | 0           | 0  | L |  |  |  |  |
| RACETRACK CUTOFF               | 70203   | 0.6    | L                | FS           | 3        | 2  | 2 | NAT          | 0          | 0            | 0             | 0    |             | 4292      | 0           | 0  | L |  |  |  |  |
| LITTLE SOUTH FORK 2            | 70204   | 0.64   | L                | FS           | 3        | 1  | 1 | NAT          | 0          | 0            | 0             | 0    |             | 118       | 3           | 3  | M |  |  |  |  |
| LITTLE SOUTH FORK 1            | 70205   | 0.5    | L                | FS           | 3        | 1  | 1 | NAT          | 0          | 0            | 0             | 0    |             | 118       | 3           | 3  | M |  |  |  |  |
| LITTLE SOUTH FORK 7            | 70206   | 0.2    | L                | FS           | 3        | 1  | 1 | NAT          | 0          | 0            | 0             | 0    |             | 118       | 3           | 3  | M |  |  |  |  |
| LITTLE SOUTH FORK 4            | 70207   | 1.5    | L                | FS           | 3        | 1  | 1 | NAT          | 0          | 0            | 0             | 0    |             | 118       | 3           | 3  | M |  |  |  |  |
| LIME KLIN                      | 70221   | 0.1    | L                | FS           | 3        | 2  | 2 | NAT          | 0          | 0            | 0             | 0    |             | 9702      | 0           | 0  | L |  |  |  |  |
| RASPBERRY KNOLL                | 70226   | 0.4    | L                | FS           | 3        | 2  | 2 | NAT          | 0          | 0            | 0             | 0    |             | 602       | 3           | 3  | M |  |  |  |  |
| CURRANT RIDGE SPUR 4           | 70227   | 0.2    | L                | FS           | 3        | 2  | 2 | NAT          | 0          | 0            | 0             | 0    |             | 3774      | 0           | 0  | L |  |  |  |  |
| LAMBERT HOLLOW FIRE CAMP       | 70231   | 0.1    | L                | FS           | 3        | 2  | 2 | NAT          | 0          | 0            | 0             | 0    |             | 602       | 3           | 3  | M |  |  |  |  |
| SOUTH DRAW SOAPSTONE           | 70233   | 0.15   | L                | FS           | 3        | 2  | 2 | NAT          | 0          | 0            | 0             | 0    |             | 6430      | 0           | 0  | L |  |  |  |  |
| CURRANT CREEK COW CAMP         | 70234   | 0.345  | L                | FS           | 3        | 2  | 2 | NAT          | 0          | 0            | 0             | 0    |             | 1071      | 0           | 0  | L |  |  |  |  |
| BILLS BASIN                    | 70235   | 0.5    | L                | FS           | 3        | 2  | 2 | NAT          | 0          | 0            | 0             | 0    |             | 6255      | 0           | 0  | L |  |  |  |  |
| (OLD SMITH BASIN/COOP RD ALIN) | 70237   | 1.3    | L                | FS           | 3        | 1  | 1 | NAT          | 0          | 0            | 0             | 0    |             | 170       | 0           | 0  | L |  |  |  |  |
| (OLD SMITH BASIN/COOP RD ALIN) | 70237   | 0.53   | L                | FS           | 3        | 2  | 2 | NAT          | 0          | 0            | 0             | 0    |             | 416       | 6           | 6  | M |  |  |  |  |
| (OLD SMITH BASIN/COOP RD ALIN) | 70237   | 0.128  | L                | FS           | 3        | 2  | 2 | NAT          | 0          | 0            | 0             | 0    |             | 1723      | 0           | 0  | L |  |  |  |  |
| CAMPSITE                       | 70238   | 0.1    | L                | FS           | 3        | 2  | 2 | NAT          | 0          | 0            | 0             | 0    |             | 3772      | 0           | 0  | L |  |  |  |  |
| WATER HOLLOW RIDGE             | 70239   | 1.27   | L                | FS           | 3        | 2  | 2 | NAT          | 0          | 0            | 0             | 0    |             | 4443      | 0           | 0  | L |  |  |  |  |
| IRON MINE DISPERSED SITE       | 70241   | 0.1    | L                | FS           | 3        | 2  | 2 | AGG          | 0          | 0            | 0             | 0    |             | 10141     | 0           | 0  | L |  |  |  |  |
| PASS CREEK RIDGE               | 70242   | 1.41   | L                | FS           | 3        | 2  | 2 | NAT          | 0          | 0            | 0             | 0    |             | 8142      | 0           | 0  | L |  |  |  |  |
| SMITH BASIN                    | 70243   | 0.3    | L                | FS           | 3        | 2  | 2 | NAT          | 0          | 0            | 0             | 0    |             | 981       | 0           | 0  | L |  |  |  |  |
| LOWER DRY HOLLOW               | 70244   | 0.27   | L                | FS           | 3        | 2  | 2 | NAT          | 0          | 0            | 0             | 0    |             | 3471      | 0           | 0  | L |  |  |  |  |
| CHICKEN CREEK                  | 70245   | 8.932  | L                | FS           | 3        | 2  | 2 | NAT          | 0          | 0            | 0             | 0    |             | 2996      | 0           | 0  | L |  |  |  |  |
| LAYOUT                         | 70246   | 5.62   | L                | FS           | 3        | 2  | 2 | NAT          | 0          | 0            | 0             | 0    |             | 4891      | 0           | 0  | L |  |  |  |  |

| Table D.1 - Road Maintenance |         |        |                  |              |          |           |             |              |            |              |               |      |             |   |         |   |
|------------------------------|---------|--------|------------------|--------------|----------|-----------|-------------|--------------|------------|--------------|---------------|------|-------------|---|---------|---|
| FSR                          | SEGMENT |        | Functional Class | Jurisdiction | District | ML        |             | Surface Type | Commercial | Shared-Maint | Byway/Backway | PFSR | MAINTENANCE |   | OVERALL |   |
|                              |         |        |                  |              |          | Objective | Operational |              |            |              |               |      | Annual      |   |         |   |
| Name                         | ID      | Length |                  |              |          |           |             |              |            |              |               |      |             |   |         |   |
| BIG DRY CANYON               | 70247   | 2.502  | L                | FS           | 3        | 2         | 2           | NAT          | 0          | 0            | 0             | 0    | 3393        | 0 | 0       | L |
| WATER HOLLOW                 | 70248   | 2.65   | L                | FS           | 3        | 2         | 2           | NAT          | 0          | 0            | 0             | 0    | 2203        | 0 | 0       | L |
| TROUT CREEK RIDGE            | 70249   | 2.02   | L                | FS           | 3        | 2         | 2           | NAT          | 0          | 0            | 0             | 0    | 2258        | 0 | 0       | L |
| WASTE CANYON                 | 70251   | 0.557  | L                | FS           | 3        | 2         | 2           | NAT          | 0          | 0            | 0             | 0    | 1831        | 0 | 0       | L |
| SILVER MEADOW CAMP SITE      | 70252   | 0.14   | L                | FS           | 3        | 2         | 2           | NAT          | 0          | 0            | 0             | 0    | 7915        | 0 | 0       | L |
| SOAPSTONE CAMPSITE           | 70254   | 0.1    | L                | FS           | 3        | 2         | 2           | NAT          | 0          | 0            | 0             | 0    | 602         | 3 | 3       | M |
| JONES HOLLOW                 | 70257   | 3.67   | L                | FS           | 3        | 2         | 2           | NAT          | 0          | 0            | 0             | 0    | 3405        | 0 | 0       | L |
| DATUS MEADOWS NORTH          | 70259   | 0.14   | L                | FS           | 3        | 2         | 2           | NAT          | 0          | 0            | 0             | 0    | 23928       | 0 | 0       | L |
| NORTH FORK SOAPSTONE         | 70260   | 0.24   | L                | FS           | 3        | 2         | 2           | NAT          | 0          | 0            | 0             | 0    | 602         | 3 | 3       | M |
| CAMPSITE                     | 70261   | 0.29   | L                | FS           | 3        | 2         | 2           | NAT          | 0          | 0            | 0             | 0    | 2256        | 0 | 0       | L |
| SAWMILL                      | 70262   | 0.48   | L                | FS           | 3        | 2         | 2           | NAT          | 0          | 0            | 0             | 0    | 602         | 3 | 3       | M |
| TELEPHONE HOLLOW             | 70263   | 2.223  | L                | FS           | 3        | 2         | 2           | NAT          | 0          | 0            | 0             | 0    | 3401        | 0 | 0       | L |
| MILL B COW CAMP              | 70264   | 0.25   | L                | FS           | 3        | 2         | 2           | NAT          | 0          | 0            | 0             | 0    | 13584       | 0 | 0       | L |
| DANIELS RESERVOIR            | 70267   | 1      | L                | FS           | 3        | 2         | 2           | NAT          | 0          | 0            | 0             | 0    | 15821       | 0 | 0       | L |
| DANIELS RESERVOIR SPUR 1     | 70268   | 0.15   | L                | FS           | 3        | 2         | 2           | NAT          | 0          | 0            | 0             | 0    | 11149       | 0 | 0       | L |
| CORRAL                       | 70269   | 0.17   | L                | FS           | 3        | 2         | 2           | NAT          | 0          | 0            | 0             | 0    | 3352        | 0 | 0       | L |
| SHEEP HUNTER CAMP            | 70270   | 0.124  | L                | FS           | 3        | 2         | 2           | NAT          | 0          | 0            | 0             | 0    | 959         | 0 | 0       | L |
| LAKE CREEK RIDGE             | 70272   | 0.18   | L                | FS           | 3        | 1         | 1           | NAT          | 0          | 0            | 0             | 0    | 6099        | 0 | 0       | L |
| SOAPSTONE PASS CAMP          | 70273   | 0.1    | L                | FS           | 3        | 2         | 2           | NAT          | 0          | 0            | 0             | 0    | 1002        | 0 | 0       | L |
| CAMPSITE                     | 70274   | 0.07   | L                | FS           | 3        | 2         | 2           | NAT          | 0          | 0            | 0             | 0    | 13338       | 0 | 0       | L |
| RIGHT FORK SOUTH DIP VAT     | 70278   | 0.57   | L                | FS           | 3        | 1         | 1           | NAT          | 0          | 0            | 0             | 0    | 118         | 3 | 3       | M |
| EAST FORK MILL HOLLOW SPUR   | 70279   | 0.62   | L                | FS           | 3        | 2         | 2           | IMP          | 0          | 0            | 0             | 0    | 5651        | 0 | 0       | L |
| HERDERS CAMP                 | 70280   | 0.29   | L                | FS           | 3        | 2         | 2           | NAT          | 0          | 0            | 0             | 0    | 2252        | 0 | 0       | L |
| MILL HOLLOW CG               | 70281   | 0.42   | L                | FS           | 3        | 3         | 3           | AGG          | 4          | 0            | 0             | 0    | 24947       | 0 | 4       | M |
| MILL HOLLOW CG LOOP A        | 70281A  | 0.43   | L                | FS           | 3        | 3         | 3           | AGG          | 4          | 0            | 0             | 0    | 5320        | 3 | 7       | M |
| MILL HOLLOW CG LOOP B        | 70281B  | 0.19   | L                | FS           | 3        | 3         | 3           | AGG          | 4          | 0            | 0             | 0    | 5320        | 3 | 7       | M |
| MILL HOLLOW CG LOOP C        | 70281C  | 0.06   | L                | FS           | 3        | 3         | 3           | AGG          | 4          | 0            | 0             | 0    | 5320        | 3 | 7       | M |
| EAST FORK-MILL HOLLOW        | 70283   | 0.704  | L                | FS           | 3        | 3         | 1           | AGG          | 0          | 0            | 0             | 2    | 118656      | 0 | 2       | M |
| EAST FORK-MILL HOLLOW        | 70283   | 0.866  | L                | FS           | 3        | 3         | 3           | AGG          | 0          | 0            | 0             | 2    | 96459       | 0 | 2       | M |
| SHINGLE MILL HOLLOW          | 70284   | 1.7    | L                | FS           | 3        | 2         | 2           | NAT          | 0          | 0            | 0             | 0    | 3561        | 0 | 0       | L |
| LONG HOLLOW                  | 70286   | 2.71   | L                | FS           | 3        | 2         | 2           | NAT          | 0          | 0            | 0             | 0    | 4842        | 0 | 0       | L |
| LAMBERT BURN                 | 70287   | 0.991  | L                | FS           | 3        | 2         | 2           | NAT          | 0          | 0            | 0             | 0    | 5585        | 0 | 0       | L |
| LAKE FORK                    | 70288   | 0.25   | L                | FS           | 3        | 2         | 2           | NAT          | 0          | 0            | 0             | 0    | 1272        | 0 | 0       | L |
| BRYANTS FORK SUMMER HOME     | 70289   | 0.993  | L                | FS           | 3        | 3         | 3           | AGG          | 0          | 0            | 0             | 0    | 54068       | 0 | 0       | L |
| NORTH FORK BRYANTS FORK      | 70290   | 0.74   | L                | FS           | 3        | 3         | 2           | AGG          | 0          | 0            | 0             | 0    | 10291       | 0 | 0       | L |
| MUD CREEK SPUR 1             | 70292   | 0.35   | L                | FS           | 3        | 2         | 2           | NAT          | 0          | 0            | 0             | 0    | 3591        | 0 | 0       | L |
| DUCHESNE RIDGE SPUR 3        | 70293   | 1.039  | L                | FS           | 3        | 1         | 1           | NAT          | 0          | 0            | 0             | 0    | 8140        | 0 | 0       | L |
| DUCHESNE RIDGE SPUR 3        | 70293   | 1.431  | L                | FS           | 3        | 2         | 2           | NAT          | 0          | 0            | 0             | 0    | 5910        | 0 | 0       | L |
| MAIN CANYON TURN AROUND      | 70294   | 0.1    | L                | FS           | 3        | 2         | 2           | NAT          | 0          | 0            | 0             | 0    | 602         | 3 | 3       | M |
| NORTH MUD CREEK              | 70296   | 0.354  | L                | FS           | 3        | 1         | 1           | NAT          | 0          | 0            | 0             | 0    | 71661       | 0 | 0       | L |
| NORTH MUD CREEK              | 70296   | 0.706  | L                | FS           | 3        | 2         | 2           | NAT          | 0          | 0            | 0             | 0    | 35932       | 0 | 0       | L |
| UPPER MUD CREEK              | 70298   | 2.1    | L                | FS           | 3        | 2         | 2           | NAT          | 0          | 0            | 0             | 0    | 3678        | 0 | 0       | L |
| CLYDE CREEK TIMBER SALE      | 70299   | 0.878  | L                | FS           | 3        | 1         | 1           | NAT          | 0          | 0            | 0             | 0    | 6581        | 0 | 0       | L |
| CLYDE CREEK TIMBER SALE      | 70299   | 1.212  | L                | FS           | 3        | 2         | 2           | NAT          | 0          | 0            | 0             | 0    | 4767        | 0 | 0       | L |
| SOAPSTONE BASIN OVERLOOK     | 70300   | 2.018  | C                | FS           | 3        | 1         | 1           | NAT          | 0          | 0            | 0             | 0    | 11092       | 0 | 0       | L |
| SOAPSTONE BASIN OVERLOOK     | 70300   | 0.072  | C                | FS           | 3        | 2         | 2           | AGG          | 0          | 0            | 0             | 0    | 310879      | 0 | 0       | L |
| CLYDE CREEK TS SPUR 1        | 70301   | 1.6    | L                | FS           | 3        | 2         | 2           | NAT          | 0          | 0            | 0             | 0    | 3190        | 0 | 0       | L |
| STREEPER CREEK               | 70302   | 0.66   | L                | FS           | 3        | 2         | 2           | NAT          | 0          | 0            | 0             | 0    | 5703        | 0 | 0       | L |
| SOAPSTONE                    | 70304   | 4.04   | L                | FS           | 3        | 2         | 2           | NAT          | 0          | 0            | 0             | 0    | 13336       | 0 | 0       | L |
| SOAPSTONE                    | 70304   | 0.45   | L                | FS           | 3        | 2         | 2           | AGG          | 0          | 0            | 0             | 0    | 119723      | 0 | 0       | L |
| BIG GLADE CAMPSITE           | 70305   | 0.08   | L                | FS           | 3        | 2         | 2           | NAT          | 0          | 0            | 0             | 0    | 3353        | 0 | 0       | L |
| WINTERTON SPRING             | 70307   | 0.55   | L                | FS           | 3        | 3         | 3           | NAT          | 0          | 0            | 0             | 0    | 15873       | 0 | 0       | L |
| MURDOCK HOLLOW               | 70308   | 2.512  | L                | FS           | 3        | 2         | 2           | NAT          | 0          | 0            | 0             | 0    | 592         | 3 | 3       | M |
| CENTER CREEK                 | 70309   | 1.05   | L                | FS           | 3        | 2         | 2           | NAT          | 0          | 0            | 0             | 0    | 6391        | 0 | 0       | L |
| CAMP HOLLOW                  | 70310   | 0.52   | L                | FS           | 3        | 2         | 2           | NAT          | 0          | 0            | 0             | 0    | 6297        | 0 | 0       | L |
| GAGING STATION ACCESS        | 70311   | 0.868  | L                | FS           | 3        | 1         | 1           | NAT          | 0          | 0            | 0             | 0    | 1615        | 0 | 0       | L |
| GAGING STATION ACCESS        | 70311   | 0.432  | L                | FS           | 3        | 2         | 2           | NAT          | 0          | 0            | 0             | 0    | 3246        | 0 | 0       | L |
| CURRANT CREEK WORK CENT*     | 70313   | 0.27   | L                | FS           | 3        | 3         | 3           | AGG          | 0          | 0            | 0             | 0    | 62681       | 0 | 0       | L |
| TIMS HOLE                    | 70316   | 4.208  | L                | FS           | 3        | 1         | 1           | NAT          | 0          | 0            | 0             | 0    | 6492        | 0 | 0       | L |

| Table D.1 - Road Maintenance |         |        |                  |              |          |         |        |              |            |              |               |      |             |        |         |   |
|------------------------------|---------|--------|------------------|--------------|----------|---------|--------|--------------|------------|--------------|---------------|------|-------------|--------|---------|---|
| FSR                          | SEGMENT |        | Functional Class | Jurisdiction | District | ML      |        | Surface Type | Commercial | Shared-Maint | Byway/Backway | PFSR | MAINTENANCE |        | OVERALL |   |
| Name                         | ID      | Length |                  |              |          | Annual  |        |              |            |              |               |      |             |        |         |   |
|                              |         |        |                  |              |          | \$/mile | Rating |              |            |              |               |      | Value       | Rating |         |   |
| TIMS HOLE                    | 70316   | 0.32   | L                | FS           | 3        | 1       | 1      | NAT          | 0          | 0            | 0             | 0    | 85367       | 0      | 0       | L |
| TIMS HOLE                    | 70316   | 0.032  | L                | FS           | 3        | 2       | 2      | NAT          | 0          | 0            | 0             | 0    | 853665      | 0      | 0       | L |
| MURDOCK BENCH                | 70318   | 0.077  | L                | FS           | 3        | 2       | 2      | NAT          | 0          | 0            | 0             | 0    | 3702        | 0      | 0       | L |
| CAMPSITE                     | 70319   | 0.078  | L                | FS           | 3        | 2       | 2      | NAT          | 0          | 0            | 0             | 0    | 9010        | 0      | 0       | L |
| CAMPSITE                     | 70323   | 0.158  | L                | FS           | 3        | 2       | 2      | NAT          | 0          | 0            | 0             | 0    | 5690        | 0      | 0       | L |
| WEST HUB G.S.                | 70324   | 0.37   | L                | FS           | 3        | 2       | 2      | NAT          | 0          | 0            | 0             | 0    | 8214        | 0      | 0       | L |
| DOCK WEED SPUR               | 70326   | 0.286  | L                | FS           | 3        | 2       | 2      | NAT          | 0          | 0            | 0             | 0    | 159         | 6      | 6       | M |
| HUNTERS CAMP                 | 70327   | 0.35   | L                | FS           | 3        | 2       | 2      | NAT          | 0          | 0            | 0             | 0    | 5601        | 0      | 0       | L |
| SIPHON INLET                 | 70329   | 0.05   | L                | FS           | 3        | 3       | 2      | NAT          | 0          | 0            | 0             | 0    | 27128       | 0      | 0       | L |
| CAMPSITE                     | 70330   | 0.062  | L                | FS           | 3        | 3       | 2      | NAT          | 0          | 0            | 0             | 0    | 32915       | 0      | 0       | L |
| TRAIL HOLLOW SPUR 2          | 70331   | 0.226  | L                | FS           | 3        | 2       | 2      | NAT          | 0          | 0            | 0             | 0    | 16062       | 0      | 0       | L |
| BUFFALO CANYON               | 70335   | 2.778  | L                | FS           | 3        | 3       | 3      | AGG          | 0          | 0            | 0             | 0    | 211         | 6      | 6       | M |
| BJORKMAN HOLLOW SPUR 2       | 70336   | 0.3    | L                | FS           | 3        | 1       | 1      | NAT          | 0          | 0            | 0             | 0    | 118         | 3      | 3       | M |
| BENCH                        | 70339   | 0.16   | L                | FS           | 3        | 2       | 2      | NAT          | 0          | 0            | 0             | 0    | 602         | 3      | 3       | M |
| SHEEP CORRAL                 | 70340   | 0.2    | L                | FS           | 3        | 2       | 2      | NAT          | 0          | 0            | 0             | 0    | 970         | 0      | 0       | L |
| CAMPSITE                     | 70341   | 0.06   | L                | FS           | 3        | 2       | 2      | NAT          | 0          | 0            | 0             | 0    | 602         | 3      | 3       | M |
| RED LEDGE MINE               | 70343   | 0.28   | L                | FS           | 3        | 2       | 2      | NAT          | 0          | 0            | 0             | 0    | 812         | 0      | 0       | L |
| RACETRACK HOLLOW SPUR 1      | 70345   | 0.85   | L                | FS           | 3        | 2       | 2      | NAT          | 0          | 0            | 0             | 0    | 4137        | 0      | 0       | L |
| SNOW STATION                 | 70347   | 0.17   | L                | FS           | 3        | 2       | 2      | NAT          | 0          | 0            | 0             | 0    | 602         | 3      | 3       | M |
| BIG SPRINGS SRUR 1           | 70350   | 0.2    | L                | FS           | 3        | 3       | 2      | NAT          | 0          | 0            | 0             | 2    | 36660       | 0      | 2       | M |
| BIG SPRINGS SPUR 2           | 70351   | 0.14   | L                | FS           | 3        | 2       | 2      | NAT          | 0          | 0            | 0             | 0    | 22645       | 0      | 0       | L |
| BIG SPRINGS DRILL HOLE       | 70352   | 0.1    | L                | FS           | 3        | 1       | 1      | NAT          | 0          | 0            | 0             | 0    | 118         | 3      | 3       | M |
| POISON RIDGE                 | 70353   | 2.53   | L                | FS           | 3        | 1       | 1      | NAT          | 0          | 0            | 0             | 0    | 165         | 0      | 0       | L |
| NORTH BUFFALO CANYON RI*     | 70355   | 1.059  | L                | FS           | 3        | 2       | 2      | NAT          | 0          | 0            | 0             | 0    | 7202        | 0      | 0       | L |
| BROAD HOLLOW RIDGE           | 70358   | 1.35   | L                | FS           | 3        | 2       | 2      | NAT          | 0          | 0            | 0             | 0    | 10868       | 0      | 0       | L |
| BROAD HOLLOW RIDGE           | 70358   | 0.46   | L                | FS           | 3        | 2       | 2      | NAT          | 0          | 0            | 0             | 0    | 31895       | 0      | 0       | L |
| FRENCH HOLLOW SPRING         | 70360   | 0.67   | L                | FS           | 3        | 2       | 2      | NAT          | 0          | 0            | 0             | 0    | 9241        | 0      | 0       | L |
| HERDERS CAMP                 | 70361   | 0.17   | L                | FS           | 3        | 2       | 2      | NAT          | 0          | 0            | 0             | 0    | 2837        | 0      | 0       | L |
| 251 CAMPSITE                 | 70362   | 0.387  | L                | FS           | 3        | 2       | 2      | NAT          | 0          | 0            | 0             | 0    | 345         | 6      | 6       | M |
| BENCH                        | 70363   | 0.16   | L                | FS           | 3        | 2       | 2      | NAT          | 0          | 0            | 0             | 0    | 602         | 3      | 3       | M |
| PEST CORRAL                  | 70364   | 0.09   | L                | FS           | 3        | 2       | 2      | NAT          | 0          | 0            | 0             | 0    | 1985        | 0      | 0       | L |
| HERDERS CAMP                 | 70368   | 0.15   | L                | FS           | 3        | 2       | 2      | NAT          | 0          | 0            | 0             | 0    | 602         | 3      | 3       | M |
| WEST CO-OP                   | 70370   | 1.03   | L                | FS           | 3        | 2       | 2      | NAT          | 0          | 0            | 0             | 0    | 602         | 3      | 3       | M |
| WILLOW CREEK SPUR 1          | 70371   | 0.96   | L                | FS           | 3        | 2       | 2      | NAT          | 0          | 0            | 0             | 0    | 602         | 3      | 3       | M |
| CORRAL                       | 70372   | 0.1    | L                | FS           | 3        | 2       | 2      | NAT          | 0          | 0            | 0             | 0    | 602         | 3      | 3       | M |
|                              | 070373  | 0.86   | L                | FS           | 3        | 2       | 2      | NAT          | 0          | 0            | 0             | 0    | 5284        | 0      | 0       | L |
| WHEELER FORK                 | 70374   | 1.36   | L                | FS           | 3        | 2       | 2      | NAT          | 0          | 0            | 0             | 0    | 602         | 3      | 3       | M |
| LEFT FORK CURRANT CREEK      | 70377   | 1.92   | L                | FS           | 3        | 2       | 2      | NAT          | 0          | 0            | 0             | 0    | 1400        | 0      | 0       | L |
| SAWMILL SPUR                 | 70379   | 0.772  | L                | FS           | 3        | 1       | 1      | NAT          | 0          | 0            | 0             | 0    | 525         | 0      | 0       | L |
| SAWMILL SPUR                 | 70379   | 0.238  | L                | FS           | 3        | 2       | 2      | NAT          | 0          | 0            | 0             | 0    | 1702        | 0      | 0       | L |
| TANK HOLLOW CUTOFF           | 70382   | 0.4    | L                | FS           | 3        | 1       | 1      | NAT          | 0          | 0            | 0             | 0    | 118         | 3      | 3       | M |
| STRAWBERRY RIVER GRAVEL PIT  | 70384   | 1.06   | L                | FS           | 3        | 2       | 2      | AGG          | 0          | 0            | 0             | 0    | 6090        | 0      | 0       | L |
| CAMPSITE                     | 70389   | 0.303  | L                | FS           | 3        | 2       | 2      | NAT          | 0          | 0            | 0             | 0    | 981         | 0      | 0       | L |
| OLD COOP                     | 70393   | 0.61   | L                | FS           | 3        | 2       | 2      | AGG          | 0          | 0            | 0             | 0    | 62          | 6      | 6       | M |
| CHICKEN CREEK CAMPSITE       | 70395   | 0.14   | L                | FS           | 3        | 2       | 2      | NAT          | 0          | 0            | 0             | 0    | 984         | 0      | 0       | L |
| SOLDIER CREEK SPRINGBOX      | 70407   | 0.4    | L                | FS           | 3        | 2       | 2      | NAT          | 0          | 0            | 0             | 0    | 602         | 3      | 3       | M |
| NEELEY BASIN EXCLOSURE       | 70423   | 1.49   | L                | FS           | 3        | 2       | 2      | NAT          | 0          | 0            | 0             | 0    | 1999        | 0      | 0       | L |
| LITTLE VALLEY SPRING         | 70431   | 0.8    | L                | FS           | 3        | 2       | 2      | NAT          | 0          | 0            | 0             | 0    | 1843        | 0      | 0       | L |
| LODGE POLE WATER SYSTEM      | 70433   | 0.4    | L                | FS           | 3        | 2       | 1      | NAT          | 0          | 0            | 0             | 0    | 5158        | 0      | 0       | L |
| LODGE POLE WATER SYSTEM      | 70433   | 0.277  | L                | FS           | 3        | 2       | 2      | NAT          | 0          | 0            | 0             | 0    | 7448        | 0      | 0       | L |
| THORNTON HOLLOW              | 70434   | 0.206  | L                | FS           | 3        | 2       | 1      | NAT          | 0          | 0            | 0             | 0    | 118         | 3      | 3       | M |
| MILL HOLLOW LAGOON           | 70435   | 0.24   | L                | FS           | 3        | 1       | 1      | AGG          | 0          | 0            | 0             | 0    | 118         | 3      | 3       | M |
| UPPER MILL CREEK             | 70436   | 0.26   | L                | FS           | 3        | 2       | 2      | NAT          | 0          | 0            | 0             | 0    | 13003       | 0      | 0       | L |
| RED PINE CREEK               | 70437   | 2.978  | L                | FS           | 3        | 2       | 2      | NAT          | 0          | 0            | 0             | 0    | 6230        | 0      | 0       | L |
| BUCK-CAMP HOLLOW             | 70439   | 1.87   | L                | FS           | 3        | 2       | 2      | NAT          | 0          | 0            | 0             | 0    | 153         | 6      | 6       | M |
| BEAR HOLLOW                  | 70440   | 1.2    | L                | FS           | 3        | 2       | 2      | NAT          | 0          | 0            | 0             | 0    | 10373       | 0      | 0       | L |
| JAPANESE MONUMENT            | 70441   | 0.15   | L                | FS           | 3        | 4       | 4      | AC           | 0          | 0            | 0             | 0    | 47962       | 0      | 0       | L |
| HEBER MOUNTAIN SPUR 2        | 70442   | 0.6    | L                | FS           | 3        | 2       | 2      | NAT          | 0          | 0            | 0             | 0    | 430         | 6      | 6       | M |
| SPRING ACCESS                | 70443   | 0.4    | L                | FS           | 3        | 2       | 2      | NAT          | 0          | 0            | 0             | 0    | 2975        | 0      | 0       | L |

| Table D.1 - Road Maintenance   |         |        |                  |              |          |    |   |              |            |              |               |      |             |             |         |   |
|--------------------------------|---------|--------|------------------|--------------|----------|----|---|--------------|------------|--------------|---------------|------|-------------|-------------|---------|---|
| FSR                            | SEGMENT |        | Functional Class | Jurisdiction | District | ML |   | Surface Type | Commercial | Shared-Maint | Byway/Backway | PFSR | MAINTENANCE |             | OVERALL |   |
|                                |         |        |                  |              |          |    |   |              |            |              |               |      | Objective   | Operational |         |   |
| Name                           | ID      | Length |                  |              |          |    |   |              |            |              |               |      |             |             |         |   |
| POND                           | 70444   | 0.37   | L                | FS           | 3        | 2  | 2 | NAT          | 0          | 0            | 0             | 0    | 9913        | 0           | 0       | L |
| CC SEWAGE POND                 | 70445   | 0.472  | L                | FS           | 3        | 1  | 1 | NAT          | 0          | 0            | 0             | 0    | 7424        | 0           | 0       | L |
| TIMBER SALE ROAD               | 70446   | 0.49   | L                | FS           | 3        | 1  | 1 | NAT          | 0          | 0            | 0             | 0    | 118         | 3           | 3       | M |
| TIMBER SALE ROAD               | 70447   | 0.16   | L                | FS           | 3        | 1  | 1 | NAT          | 0          | 0            | 0             | 0    | 118         | 3           | 3       | M |
| TIMBER SALE ROAD               | 70448   | 0.61   | L                | FS           | 3        | 1  | 1 | NAT          | 0          | 0            | 0             | 0    | 118         | 3           | 3       | M |
| POND SPUR                      | 70449   | 0.3    | L                | FS           | 3        | 2  | 2 | NAT          | 0          | 0            | 0             | 0    | 8875        | 0           | 0       | L |
| LONG HOLLOW CAMPSITE           | 70450   | 0.7    | L                | FS           | 3        | 2  | 2 | NAT          | 0          | 0            | 0             | 0    | 1949        | 0           | 0       | L |
| LAMBERT CAMPSITE               | 70451   | 0.66   | L                | FS           | 3        | 2  | 2 | NAT          | 0          | 0            | 0             | 0    | 6660        | 0           | 0       | L |
| STRAWBERRY BAY COMPLEX         | 70452   | 2.5    | L                | FS           | 3        | 5  | 5 | AC           | 0          | 0            | 0             | 2    | 30203       | 0           | 2       | M |
| STRAWBERRY BAY LOOP A          | 70452A  | 0.79   | L                | FS           | 3        | 4  | 4 | AC           | 4          | 0            | 0             | 2    | 10564       | 3           | 9       | M |
| STRAWBERRY BAY LOOP B          | 70452B  | 0.414  | L                | FS           | 3        | 4  | 4 | AC           | 4          | 0            | 0             | 2    | 10564       | 3           | 9       | M |
| STRAWBERRY BAY LOOP C          | 70452C  | 0.59   | L                | FS           | 3        | 4  | 4 | AC           | 4          | 0            | 0             | 2    | 10564       | 3           | 9       | M |
| STRAWBERRY BAY LOOP D          | 70452D  | 0.556  | L                | FS           | 3        | 4  | 4 | AC           | 4          | 0            | 0             | 2    | 10564       | 3           | 9       | M |
| STRAWBERRY BAY LOOP E          | 70452E  | 0.31   | L                | FS           | 3        | 4  | 4 | AC           | 4          | 0            | 0             | 2    | 10564       | 3           | 9       | M |
| STRAWBERRY BAY LOOP F          | 70452F  | 0.87   | L                | FS           | 3        | 4  | 4 | AC           | 4          | 0            | 0             | 2    | 10564       | 3           | 9       | M |
| STRAWBERRY BAY LOOP G          | 70452G  | 0.93   | L                | FS           | 3        | 4  | 4 | AC           | 4          | 0            | 0             | 2    | 10564       | 3           | 9       | M |
| STRAWBERRY BAY AMPHITHEATER    | 70452H  | 0.19   | L                | FS           | 3        | 4  | 4 | AC           | 4          | 0            | 0             | 2    | 10564       | 3           | 9       | M |
| STRAWBERRY BAY DAY USE FISHING | 70452I  | 0.22   | L                | FS           | 3        | 4  | 4 | AC           | 4          | 0            | 0             | 2    | 10564       | 3           | 9       | M |
| STRAWBERRY BAY OVERFLOW        | 70452J  | 0.86   | L                | FS           | 3        | 4  | 4 | AC           | 4          | 0            | 0             | 2    | 10564       | 3           | 9       | M |
| STRAWBERRY BAY GROUP PICNIC    | 70452K  | 0.17   | L                | FS           | 3        | 4  | 4 | AC           | 4          | 0            | 0             | 2    | 10564       | 3           | 9       | M |
| STARWBERRY BAY GROUP PICNIC    | 70452L  | 0.32   | L                | FS           | 3        | 4  | 4 | AC           | 4          | 0            | 0             | 2    | 10564       | 3           | 9       | M |
| WILLOW CREEK GUARD STAT*       | 70453   | 0.41   | L                | FS           | 3        | 2  | 2 | NAT          | 0          | 0            | 0             | 0    | 7660        | 0           | 0       | L |
| LODGEPOLE CG LAGOON ACCESS     | 70454   | 0.621  | L                | FS           | 3        | 1  | 1 | NAT          | 0          | 0            | 0             | 0    | 7377        | 0           | 0       | L |
| PASS CREEK-SAND CREEK          | 70455   | 5.45   | L                | FS           | 3        | 2  | 2 | NAT          | 0          | 0            | 0             | 2    | 4109        | 0           | 2       | M |
| TIMBER SALE ROAD               | 70459   | 0.23   | L                | FS           | 3        | 1  | 1 | NAT          | 0          | 0            | 0             | 0    | 118         | 3           | 3       | M |
| BECKY BASIN LOOKOUT            | 70466   | 0.21   | L                | FS           | 3        | 2  | 2 | NAT          | 0          | 0            | 0             | 0    | 602         | 3           | 3       | M |
| WEST SIDE CURRANT CREEK        | 70471   | 9.11   | C                | FS           | 3        | 3  | 3 | AGG          | 0          | 0            | 0             | 2    | 54085       | 0           | 2       | M |
| LAYOUT CANYON                  | 70472   | 0.2    | L                | FS           | 3        | 2  | 2 | NAT          | 0          | 0            | 0             | 0    | 499317      | 0           | 0       | L |
| LAYOUT CANYON                  | 70472   | 0.495  | L                | FS           | 3        | 2  | 2 | NAT          | 0          | 0            | 0             | 0    | 201744      | 0           | 0       | L |
| HAWS POINT DAY USE             | 70479   | 0.048  | C                | FS           | 3        | 4  | 1 | IMP          | 0          | 0            | 0             | 0    | 2685416     | 0           | 0       | L |
| HAWS POINT DAY USE             | 70479   | 0.342  | C                | FS           | 3        | 4  | 3 | IMP          | 4          | 0            | 0             | 2    | 376900      | 0           | 6       | M |
| HAWS POINT DAY USE             | 70479   | 0.002  | C                | FS           | 3        | 4  | 4 | IMP          | 4          | 0            | 0             | 2    | 64449980    | 0           | 6       | M |
| HAWS POINT DAY USE             | 70479   | 0.028  | C                | FS           | 3        | 4  | 4 | BST          | 4          | 0            | 0             | 2    | 4603570     | 0           | 6       | M |
| HAWS POINT DAY USE             | 70479   | 1.43   | C                | FS           | 3        | 4  | 4 | BST          | 4          | 0            | 0             | 2    | 90140       | 0           | 6       | M |
| HAWS POINT DAY USE LOOP A      | 70479A  | 0.229  | L                | FS           | 3        | 4  | 4 | BST          | 4          | 0            | 0             | 2    | 10564       | 3           | 9       | M |
| HAWS POINT DAY USE LOOP B      | 70479B  | 0.36   | L                | FS           | 3        | 4  | 4 | BST          | 4          | 0            | 0             | 2    | 10564       | 3           | 9       | M |
| SOLDIER CREEK REC COMPLEX      | 70480   | 2.645  | L                | FS           | 3        | 5  | 5 | AC           | 0          | 0            | 0             | 0    | 50795       | 0           | 0       | L |
| SOLDIER CR CAMPGROUND LOOP A   | 70480A  | 1.06   | L                | FS           | 3        | 4  | 4 | AC           | 4          | 0            | 0             | 2    | 10564       | 3           | 9       | M |
| SOLDIER CR CAMPGROUND LOOP B   | 70480B  | 0.63   | L                | FS           | 3        | 4  | 4 | AC           | 4          | 0            | 0             | 2    | 10564       | 3           | 9       | M |
| SOLDIER CR CAMPGROUND LOOP C   | 70480C  | 0.29   | L                | FS           | 3        | 4  | 4 | AC           | 4          | 0            | 0             | 2    | 10564       | 3           | 9       | M |
| SOLDIER CR CAMPGROUND LOOP D   | 70480D  | 0.28   | L                | FS           | 3        | 4  | 4 | AC           | 4          | 0            | 0             | 2    | 10564       | 3           | 9       | M |
| SOLDIER CR DAY USE FISH ACCESS | 70480E  | 0.261  | L                | FS           | 3        | 4  | 4 | BST          | 4          | 0            | 0             | 2    | 10564       | 3           | 9       | M |
| SOLDIER CR DAY USE             | 70480F  | 0.102  | L                | FS           | 3        | 4  | 4 | AC           | 4          | 0            | 0             | 2    | 10564       | 3           | 9       | M |
| SOLDIER CR DAY USE FISH ACCESS | 70480G  | 0.103  | L                | FS           | 3        | 4  | 4 | AC           | 4          | 0            | 0             | 2    | 10564       | 3           | 9       | M |
| SOLDIER CREEK BELOW DAM        | 70481   | 1.331  | L                | FS           | 3        | 3  | 3 | NAT          | 0          | 0            | 0             | 2    | 24841       | 0           | 2       | M |
| ASPEN GROVE CAMPGROUND         | 70482   | 0.51   | C                | FS           | 3        | 4  | 4 | BST          | 4          | 0            | 0             | 2    | 69286       | 0           | 6       | M |
| ASPEN GROVE CAMPGROUND LOOP A  | 70482A  | 0.266  | L                | FS           | 3        | 4  | 4 | BST          | 4          | 0            | 0             | 0    | 10564       | 3           | 7       | M |
| ASPEN GROVE CAMPGROUND LOOP B  | 70482B  | 0.39   | L                | FS           | 3        | 4  | 4 | BST          | 4          | 0            | 0             | 0    | 10564       | 3           | 7       | M |
| BUCK BASIN OVERLOOK            | 70483   | 0.18   | L                | FS           | 3        | 2  | 2 | NAT          | 0          | 0            | 0             | 0    | 602         | 3           | 3       | M |
| WEST CHICKEN CREEK DAY *       | 70484   | 0.157  | L                | FS           | 3        | 4  | 4 | AGG          | 4          | 0            | 0             | 2    | 89980       | 0           | 6       | M |
| EAST CHICKEN CREEK DAY *       | 70485   | 0.28   | L                | FS           | 3        | 4  | 4 | BST          | 4          | 0            | 0             | 2    | 59803       | 0           | 6       | M |
| KIRK'S CAMPSITE                | 70486   | 0.27   | L                | FS           | 3        | 2  | 2 | NAT          | 0          | 0            | 0             | 0    | 602         | 3           | 3       | M |
| A HOLLOW                       | 70489   | 0.17   | L                | FS           | 3        | 2  | 2 | NAT          | 0          | 0            | 0             | 0    | 602         | 3           | 3       | M |
| BIG GLADE LOOP                 | 70490   | 0.17   | L                | FS           | 3        | 2  | 2 | NAT          | 0          | 0            | 0             | 0    | 2897        | 0           | 0       | L |
| CORRAL CAMPSITE                | 70491   | 0.21   | L                | FS           | 3        | 1  | 1 | NAT          | 0          | 0            | 0             | 0    | 17753       | 0           | 0       | L |
| CORRAL CAMPSITE                | 70491   | 0.1    | L                | FS           | 3        | 2  | 2 | AGG          | 0          | 0            | 0             | 0    | 37281       | 0           | 0       | L |
| VAT CREEK CAMPSITE             | 70493   | 0.07   | L                | FS           | 3        | 2  | 2 | NAT          | 0          | 0            | 0             | 0    | 984         | 0           | 0       | L |
| DIVERSION ROAD                 | 70494   | 0.01   | L                | FS           | 3        | 1  | 1 | AGG          | 0          | 0            | 0             | 0    | 377541      | 0           | 0       | L |
| DIVERSION ROAD                 | 70494   | 0.1    | L                | FS           | 3        | 3  | 3 | AGG          | 0          | 0            | 0             | 0    | 37754       | 0           | 0       | L |

| Table D.1 - Road Maintenance  |         |        |                  |              |          |    |   |              |            |              |               |      |             |           |             |       |        |  |  |  |  |
|-------------------------------|---------|--------|------------------|--------------|----------|----|---|--------------|------------|--------------|---------------|------|-------------|-----------|-------------|-------|--------|--|--|--|--|
| FSR                           | SEGMENT |        | Functional Class | Jurisdiction | District | ML |   | Surface Type | Commercial | Shared-Maint | Byway/Backway | PFSR | MAINTENANCE |           | OVERALL     |       |        |  |  |  |  |
|                               |         |        |                  |              |          |    |   |              |            |              |               |      |             |           |             |       |        |  |  |  |  |
| Name                          | ID      | Length |                  |              |          |    |   |              |            |              |               |      |             | Objective | Operational |       |        |  |  |  |  |
|                               |         |        |                  |              |          |    |   |              |            |              |               |      |             | \$/mile   | Rating      | Value | Rating |  |  |  |  |
| DANIELS SUMMIT STORE          | 70495   | 0.3    | L                | FS           | 3        | 1  | 1 | NAT          | 0          | 0            | 0             | 0    |             | 118       | 3           | 3     | M      |  |  |  |  |
| FIFTH WATER SUMMIT            | 70498   | 0.21   | L                | FS           | 3        | 2  | 2 | NAT          | 0          | 0            | 0             | 2    |             | 602       | 3           | 5     | M      |  |  |  |  |
| PIUTA CAMP                    | 70500   | 0.3    | L                | FS           | 3        | 3  | 3 | NAT          | 0          | 0            | 0             | 0    |             | 32041     | 0           | 0     | L      |  |  |  |  |
| INDIAN SPRINGS                | 70501   | 1.577  | L                | FS           | 3        | 2  | 2 | NAT          | 0          | 0            | 0             | 0    |             | 2221      | 0           | 0     | L      |  |  |  |  |
| NEPHIE'S CAMP                 | 70502   | 0.23   | L                | FS           | 3        | 2  | 2 | NAT          | 0          | 0            | 0             | 0    |             | 602       | 3           | 3     | M      |  |  |  |  |
| MURDOCK BENCH                 | 70503   | 4.06   | L                | FS           | 3        | 2  | 2 | NAT          | 0          | 0            | 0             | 0    |             | 17538     | 0           | 0     | L      |  |  |  |  |
| MURDOCK BENCH                 | 70503   | 1.71   | L                | FS           | 3        | 2  | 2 | AGG          | 0          | 0            | 0             | 0    |             | 41639     | 0           | 0     | L      |  |  |  |  |
| MURDOCK BENCH SPUR            | 70504   | 2.025  | L                | FS           | 3        | 2  | 2 | NAT          | 0          | 0            | 0             | 0    |             | 7         | 6           | 6     | M      |  |  |  |  |
| CLEGG CANYON                  | 70506   | 0.113  | L                | FS           | 3        | 2  | 2 | NAT          | 0          | 0            | 0             | 0    |             | 602       | 3           | 3     | M      |  |  |  |  |
| UPPER MCGUIRE CAMP            | 70508   | 0.08   | L                | FS           | 3        | 2  | 2 | NAT          | 0          | 0            | 0             | 0    |             | 1291      | 0           | 0     | L      |  |  |  |  |
| HORSE CREEK SPUR              | 70509   | 0.08   | L                | FS           | 3        | 2  | 2 | NAT          | 0          | 0            | 0             | 0    |             | 19879     | 0           | 0     | L      |  |  |  |  |
| RT FK CURRANT CR SP A         | 70510   | 0.27   | L                | FS           | 3        | 2  | 2 | NAT          | 0          | 0            | 0             | 0    |             | 1566      | 0           | 0     | L      |  |  |  |  |
| RT FK CURRANT CR SP B         | 70511   | 0.07   | L                | FS           | 3        | 2  | 2 | NAT          | 0          | 0            | 0             | 0    |             | 602       | 3           | 3     | M      |  |  |  |  |
| RT FK CURRANT CR SPUR B-A     | 70511A  | 0.05   | L                | FS           | 3        | 2  | 2 | NAT          | 0          | 0            | 0             | 0    |             | 602       | 3           | 3     | M      |  |  |  |  |
| RT FK CURRANT CR SP C         | 70512   | 0.12   | L                | FS           | 3        | 2  | 2 | NAT          | 0          | 0            | 0             | 0    |             | 602       | 3           | 3     | M      |  |  |  |  |
| RT FK CURRANT CR SP D         | 70513   | 0.213  | L                | FS           | 3        | 2  | 2 | NAT          | 0          | 0            | 0             | 0    |             | 1596      | 0           | 0     | L      |  |  |  |  |
| RACETRACK                     | 70514   | 3.71   | L                | FS           | 3        | 2  | 2 | NAT          | 0          | 0            | 0             | 0    |             | 21754     | 0           | 0     | L      |  |  |  |  |
| OAKELBERRY LOW PASS CAB*      | 70515   | 1.915  | L                | FS           | 3        | 2  | 2 | NAT          | 0          | 0            | 0             | 0    |             | 6833      | 0           | 0     | L      |  |  |  |  |
| LITTLE WEST FORK RIDGE        | 70517   | 0.05   | L                | FS           | 3        | 2  | 2 | NAT          | 0          | 0            | 0             | 0    |             | 919       | 0           | 0     | L      |  |  |  |  |
| STRAWBERRY RIDGE - SQW/INDIAN | 70518   | 0.38   | L                | FS           | 3        | 2  | 2 | NAT          | 0          | 0            | 0             | 0    |             | 152887    | 0           | 0     | L      |  |  |  |  |
| STRAWBERRY RIDGE - SQW/INDIAN | 70518   | 0.41   | L                | FS           | 3        | 2  | 2 | NAT          | 0          | 0            | 0             | 0    |             | 141700    | 0           | 0     | L      |  |  |  |  |
| STRAWBERRY RIDGE - SQW/INDIAN | 70518   | 0.03   | L                | FS           | 3        | 2  | 2 | NAT          | 0          | 0            | 0             | 0    |             | 1936569   | 0           | 0     | L      |  |  |  |  |
| SHINGLE MILL SPUR 1           | 70520   | 0.55   | L                | FS           | 3        | 2  | 2 | NAT          | 0          | 0            | 0             | 0    |             | 1292      | 0           | 0     | L      |  |  |  |  |
| TIMBER ROAD                   | 70522   | 0.57   | L                | FS           | 3        | 1  | 1 | NAT          | 0          | 0            | 0             | 0    |             | 167       | 0           | 0     | L      |  |  |  |  |
| SHINGLE MILL SPUR 2           | 70523   | 0.29   | L                | FS           | 3        | 1  | 1 | NAT          | 0          | 0            | 0             | 0    |             | 871       | 0           | 0     | L      |  |  |  |  |
| MILL HOLLOW RIDGE             | 70524   | 1.3    | L                | FS           | 3        | 1  | 1 | NAT          | 0          | 0            | 0             | 0    |             | 2904      | 0           | 0     | L      |  |  |  |  |
| MILL HOLLOW RDG SPR 1         | 70525   | 1.14   | L                | FS           | 3        | 1  | 1 | NAT          | 0          | 0            | 0             | 0    |             | 2848      | 0           | 0     | L      |  |  |  |  |
| LAMBERT HOLLOW II             | 70527   | 1.99   | L                | FS           | 3        | 2  | 2 | NAT          | 0          | 0            | 0             | 0    |             | 2293      | 0           | 0     | L      |  |  |  |  |
| FOREST BOUNDARY               | 70528   | 2.75   | L                | FS           | 3        | 2  | 2 | NAT          | 0          | 0            | 0             | 0    |             | 5595      | 0           | 0     | L      |  |  |  |  |
| EAST CAMPBELL HOLLOW RI*      | 70530   | 1.35   | L                | FS           | 3        | 2  | 2 | NAT          | 0          | 0            | 0             | 0    |             | 2435      | 0           | 0     | L      |  |  |  |  |
| UPPER NEELY BASIN             | 70531   | 1      | L                | FS           | 3        | 2  | 2 | NAT          | 0          | 0            | 0             | 0    |             | 160       | 6           | 6     | M      |  |  |  |  |
| NEELY BASIN SHEEP CAMP        | 70532   | 0.6    | L                | FS           | 3        | 2  | 2 | NAT          | 0          | 0            | 0             | 0    |             | 1417      | 0           | 0     | L      |  |  |  |  |
| DUCHESNE RIDGE TS             | 70533   | 0.79   | L                | FS           | 3        | 1  | 1 | NAT          | 0          | 0            | 0             | 0    |             | 118       | 3           | 3     | M      |  |  |  |  |
| WOLF CREEK HWY PULLOUT        | 70534   | 0.2    | L                | FS           | 3        | 4  | 4 | AC           | 0          | 0            | 0             | 0    |             | 1443      | 6           | 6     | M      |  |  |  |  |
| WOLF CREEK RIDGE              | 70535   | 2.61   | L                | FS           | 3        | 2  | 2 | NAT          | 0          | 0            | 0             | 0    |             | 3083      | 0           | 0     | L      |  |  |  |  |
| WOLF CREEK RIDGE TS 1         | 70536   | 0.87   | L                | FS           | 3        | 1  | 1 | NAT          | 0          | 0            | 0             | 0    |             | 642       | 0           | 0     | L      |  |  |  |  |
| WOLF CREEK RIDGE 2            | 70537   | 1.24   | L                | FS           | 3        | 1  | 1 | NAT          | 0          | 0            | 0             | 0    |             | 783       | 0           | 0     | L      |  |  |  |  |
| WOLF CREEK RIDGE TS SPU*      | 70538   | 0.3    | L                | FS           | 3        | 1  | 1 | NAT          | 0          | 0            | 0             | 0    |             | 125       | 3           | 3     | M      |  |  |  |  |
| WOLF CREEK RIDGE SPUR         | 70539   | 0.3    | L                | FS           | 3        | 1  | 1 | NAT          | 0          | 0            | 0             | 0    |             | 2120      | 0           | 0     | L      |  |  |  |  |
| SILVER MEADOW                 | 70541   | 0.618  | L                | FS           | 3        | 2  | 2 | NAT          | 0          | 0            | 0             | 0    |             | 2179      | 0           | 0     | L      |  |  |  |  |
| SOUTH SILVER MEADOWS TS       | 70542   | 0.84   | L                | FS           | 3        | 1  | 1 | NAT          | 0          | 0            | 0             | 0    |             | 1377      | 0           | 0     | L      |  |  |  |  |
| LOG HOLLOW                    | 70543   | 0.4    | L                | FS           | 3        | 2  | 2 | NAT          | 0          | 0            | 0             | 0    |             | 4334      | 0           | 0     | L      |  |  |  |  |
| IRON MINE TRAIL               | 70544   | 0.238  | L                | FS           | 3        | 2  | 2 | NAT          | 0          | 0            | 0             | 0    |             | 2118      | 0           | 0     | L      |  |  |  |  |
| BALD KNOLL                    | 70545   | 0.13   | L                | FS           | 3        | 2  | 2 | NAT          | 0          | 0            | 0             | 0    |             | 10576     | 0           | 0     | L      |  |  |  |  |
| CAMPING                       | 70546   | 0.13   | L                | FS           | 3        | 2  | 2 | NAT          | 0          | 0            | 0             | 0    |             | 11128     | 0           | 0     | L      |  |  |  |  |
| NOBLETT'S RIDGE               | 70547   | 1.9    | L                | FS           | 3        | 2  | 2 | NAT          | 0          | 0            | 0             | 0    |             | 1502      | 0           | 0     | L      |  |  |  |  |
| POTTS HOLLOW                  | 70548   | 0.05   | L                | FS           | 3        | 3  | 3 | AC           | 0          | 0            | 0             | 0    |             | 12694     | 0           | 0     | L      |  |  |  |  |
| DRY HOLLOW SPUR 1             | 70549   | 1.1    | L                | FS           | 3        | 1  | 1 | NAT          | 0          | 0            | 0             | 0    |             | 118       | 3           | 3     | M      |  |  |  |  |
| DRY HOLLOW SPUR 2             | 70550   | 0.4    | L                | FS           | 3        | 1  | 1 | NAT          | 0          | 0            | 0             | 0    |             | 118       | 3           | 3     | M      |  |  |  |  |
| ROCKSLIDE TS                  | 70551   | 1.5    | L                | FS           | 3        | 1  | 1 | NAT          | 0          | 0            | 0             | 0    |             | 1357      | 0           | 0     | L      |  |  |  |  |
| DISPERSED CAMPING             | 70552   | 0.1    | L                | FS           | 3        | 2  | 2 | NAT          | 0          | 0            | 0             | 0    |             | 1322      | 0           | 0     | L      |  |  |  |  |
| POINT RIDGE                   | 70553   | 0.5    | L                | FS           | 3        | 1  | 1 | NAT          | 0          | 0            | 0             | 0    |             | 3609      | 0           | 0     | L      |  |  |  |  |
| ICAN TS SPUR 1                | 70554   | 0.3    | L                | FS           | 3        | 1  | 1 | NAT          | 0          | 0            | 0             | 0    |             | 118       | 3           | 3     | M      |  |  |  |  |
| ICAN TS SPUR 2                | 70555   | 0.1    | L                | FS           | 3        | 1  | 1 | NAT          | 0          | 0            | 0             | 0    |             | 118       | 3           | 3     | M      |  |  |  |  |
| ICAN TS SPUR 3                | 70556   | 0.26   | L                | FS           | 3        | 1  | 1 | NAT          | 0          | 0            | 0             | 0    |             | 118       | 3           | 3     | M      |  |  |  |  |
| LAMBERT HOLLOW                | 70557   | 0.942  | L                | FS           | 3        | 2  | 2 | NAT          | 0          | 0            | 0             | 0    |             | 8592      | 0           | 0     | L      |  |  |  |  |
| LAMBERT FIRE CAMP             | 70558   | 0.15   | L                | FS           | 3        | 2  | 2 | NAT          | 0          | 0            | 0             | 0    |             | 4327      | 0           | 0     | L      |  |  |  |  |
| LOBO TS                       | 70559   | 1.34   | L                | FS           | 3        | 1  | 1 | NAT          | 0          | 0            | 0             | 0    |             | 1288      | 0           | 0     | L      |  |  |  |  |
| TIMS HOLE SPUR 3              | 70560   | 0.596  | L                | FS           | 3        | 1  | 1 | NAT          | 0          | 0            | 0             | 0    |             | 20412     | 0           | 0     | L      |  |  |  |  |

| Table D.1 - Road Maintenance  |         |        |                  |              |          |         |        |              |            |              |               |      |             |        |         |   |
|-------------------------------|---------|--------|------------------|--------------|----------|---------|--------|--------------|------------|--------------|---------------|------|-------------|--------|---------|---|
| FSR                           | SEGMENT |        | Functional Class | Jurisdiction | District | ML      |        | Surface Type | Commercial | Shared-Maint | Byway/Backway | PFSR | MAINTENANCE |        | OVERALL |   |
| Name                          | ID      | Length |                  |              |          | Annual  |        |              |            |              |               |      |             |        |         |   |
|                               |         |        |                  |              |          | \$/mile | Rating |              |            |              |               |      | Value       | Rating |         |   |
| TIMS HOLE SPUR 3              | 70560   | 0.404  | L                | FS           | 3        | 2       | 2      | NAT          | 0          | 0            | 0             | 0    | 30113       | 0      | 0       | L |
| CHEV. PIPE LINE               | 70562   | 2.48   | L                | FS           | 3        | 1       | 1      | NAT          | 0          | 0            | 0             | 0    | 1155        | 0      | 0       | L |
| CAMPSITE                      | 70563   | 0.15   | L                | FS           | 3        | 2       | 2      | NAT          | 0          | 0            | 0             | 0    | 1790        | 0      | 0       | L |
| BIG FROG POND                 | 70564   | 0.36   | L                | FS           | 3        | 2       | 1      | NAT          | 0          | 0            | 0             | 0    | 4193        | 0      | 0       | L |
| FROG POND CORRALS             | 70565   | 0.21   | L                | FS           | 3        | 2       | 2      | NAT          | 0          | 0            | 0             | 0    | 3385        | 0      | 0       | L |
| BLUE HILL MINING CLAIM        | 70566   | 0.2    | L                | FS           | 3        | 1       | 1      | NAT          | 0          | 0            | 0             | 0    | 165         | 0      | 0       | L |
| RADIO TOWER                   | 70568   | 0.25   | L                | FS           | 3        | 2       | 2      | NAT          | 0          | 0            | 0             | 0    | 23571       | 0      | 0       | L |
| CAMPING                       | 70569   | 0.3    | L                | FS           | 3        | 2       | 2      | NAT          | 0          | 0            | 0             | 0    | 7952        | 0      | 0       | L |
| MUD CREEK TIE                 | 70571   | 0.5    | L                | FS           | 3        | 2       | 2      | NAT          | 0          | 0            | 0             | 0    | 11142       | 0      | 0       | L |
| MUD CREEK HERDER CAMP         | 70572   | 0.14   | L                | FS           | 3        | 2       | 2      | NAT          | 0          | 0            | 0             | 0    | 602         | 3      | 3       | M |
| MUD CREEK DAY USE             | 70573   | 0.687  | L                | FS           | 3        | 2       | 2      | AGG          | 0          | 0            | 0             | 0    | 127907      | 0      | 0       | L |
| CHAPLAIN POINT                | 70574   | 0.475  | L                | FS           | 3        | 3       | 2      | IMP          | 0          | 0            | 0             | 0    | 77977       | 0      | 0       | L |
| CHAPLAIN POINT PARKING        | 70574A  | 0.1    | L                | FS           | 3        | 3       | 2      | IMP          | 0          | 0            | 0             | 0    | 602         | 3      | 3       | M |
| SUBSTATION                    | 70575   | 0.5    | L                | FS           | 3        | 2       | 2      | NAT          | 0          | 0            | 0             | 0    | 11954       | 0      | 0       | L |
| COAL CANYON                   | 70576   | 0.266  | L                | FS           | 3        | 2       | 2      | NAT          | 0          | 0            | 0             | 0    | 20993       | 0      | 0       | L |
| LITTLE BALDY DISPERSED        | 70579   | 0.41   | L                | FS           | 3        | 2       | 2      | NAT          | 0          | 0            | 0             | 0    | 977         | 0      | 0       | L |
| COLD SPRINGS-MILL FORK        | 70580   | 0.5    | L                | FS           | 3        | 2       | 2      | NAT          | 0          | 0            | 0             | 0    | 3283        | 0      | 0       | L |
| HUNTERS CAMP                  | 70583   | 0.2    | L                | FS           | 3        | 2       | 2      | NAT          | 0          | 0            | 0             | 0    | 1770        | 0      | 0       | L |
| TIMBER CANYON CAMP            | 70584   | 0.13   | L                | FS           | 3        | 2       | 2      | NAT          | 0          | 0            | 0             | 0    | 963         | 0      | 0       | L |
| MEADOW CAMPSITE               | 70585   | 0.23   | A                | FS           | 3        | 2       | 2      | NAT          | 0          | 0            | 0             | 0    | 1275        | 0      | 0       | L |
| RESERVATION RIDGE CAMP        | 70587   | 0.29   | L                | FS           | 3        | 2       | 2      | NAT          | 0          | 0            | 0             | 0    | 602         | 3      | 3       | M |
| WINDY RIDGE                   | 70602   | 1.8    | L                | FS           | 3        | 2       | 2      | NAT          | 0          | 0            | 0             | 0    | 602         | 3      | 3       | M |
| WINDY RIDGE                   | 70602   | 0.043  | L                | FS           | 3        | 2       | 2      | NAT          | 0          | 0            | 0             | 0    | 602         | 3      | 3       | M |
| RESERVATION RIDGE EAST        | 70609   | 0.102  | L                | FS           | 3        | 2       | 2      | NAT          | 0          | 0            | 0             | 0    | 602         | 3      | 3       | M |
| SOAPSTONE BOUNDARY CAMP       | 70610   | 0.125  | L                | FS           | 3        | 2       | 2      | NAT          | 0          | 0            | 0             | 0    | 1289        | 0      | 0       | L |
| TROUT CREEK GRAVEL PIT        | 70614   | 0.55   | L                | FS           | 3        | 2       | 2      | AGG          | 0          | 0            | 0             | 0    | 602         | 3      | 3       | M |
| WHISKEY SPRINGS               | 70615   | 0.01   | L                | FS           | 3        | 3       | 3      | AC           | 0          | 0            | 0             | 0    | 5320        | 3      | 3       | M |
| MULES EAR BENCH               | 70616   | 0.62   | L                | FS           | 3        | 2       | 2      | NAT          | 0          | 0            | 0             | 0    | 531         | 3      | 3       | M |
| ROBERTSON FLAT                | 70617   | 0.076  | L                | FS           | 3        | 2       | 2      | NAT          | 0          | 0            | 0             | 0    | 602         | 3      | 3       | M |
| NORTH RATTLESNAKE             | 70618   | 0.46   | L                | FS           | 3        | 2       | 2      | NAT          | 0          | 0            | 0             | 0    | 7937        | 0      | 0       | L |
| LADDERS DAY USE               | 70624   | 0.6    | L                | FS           | 3        | 3       | 3      | AGG          | 0          | 0            | 0             | 2    | 42199       | 0      | 2       | M |
| ROUNDY BASIN SPUR             | 70627   | 0.37   | L                | FS           | 3        | 2       | 2      | NAT          | 0          | 0            | 0             | 0    | 13050       | 0      | 0       | L |
| ERICKSON CAMPSITE             | 70628   | 0.04   | L                | FS           | 3        | 2       | 2      | AGG          | 0          | 0            | 0             | 0    | 602         | 3      | 3       | M |
| STRAWBERRY OVERLOOK           | 70629   | 0.25   | L                | FS           | 3        | 3       | 3      | NAT          | 0          | 0            | 0             | 0    | 40748       | 0      | 0       | L |
| SOLDIER CREEK DAM DAY U*      | 70632   | 0.2    | L                | FS           | 3        | 3       | 3      | AGG          | 0          | 0            | 0             | 0    | 14284       | 0      | 0       | L |
| 0                             | 70633   | 0.2    | L                | FS           | 3        | 2       | 2      | NAT          | 0          | 0            | 0             | 0    | 16483       | 0      | 0       | L |
| STRAWBERRY ADMIN SITE         | 70635   | 0.28   | L                | FS           | 3        | 5       | 5      | BST          | 0          | 0            | 0             | 0    | 75195       | 0      | 0       | L |
| STRAWBERRY BAY WATER SYS      | 70636   | 0.34   | L                | FS           | 3        | 3       | 1      | AGG          | 0          | 0            | 0             | 0    | 30517       | 0      | 0       | L |
| OAKLEBERRY'S CORRAL           | 70638   | 0.19   | L                | FS           | 3        | 2       | 2      | NAT          | 0          | 0            | 0             | 0    | 602         | 3      | 3       | M |
| UPPER MUD CREEK CAMP          | 70640   | 0.374  | L                | FS           | 3        | 2       | 2      | NAT          | 0          | 0            | 0             | 0    | 602         | 3      | 3       | M |
| FIRE ESCAPE BRYANT'S FORK     | 70643   | 1.12   | L                | FS           | 3        | 1       | 1      | NAT          | 0          | 0            | 0             | 0    | 118         | 3      | 3       | M |
| NORTH WILLOW TRAIL ROAD       | 70644   | 0.34   | L                | FS           | 3        | 2       | 2      | NAT          | 0          | 0            | 0             | 0    | 6127        | 0      | 0       | L |
| POWERPLANT ROAD               | 70645   | 0.39   | L                | FS           | 3        | 3       | 3      | NAT          | 0          | 0            | 0             | 0    | 17328       | 0      | 0       | L |
| CHICKEN CREEK WEST DAY USE    | 70646   | 1.63   | L                | FS           | 3        | 4       | 4      | BST          | 0          | 0            | 0             | 2    | 52627       | 0      | 2       | M |
| POWERPOLE                     | 70648   | 0.11   | L                | FS           | 3        | 2       | 2      | NAT          | 0          | 0            | 0             | 0    | 602         | 3      | 3       | M |
| NORTH WILLOW TRAIL PARKING    | 70649   | 0.11   | L                | FS           | 3        | 2       | 2      | NAT          | 0          | 0            | 0             | 0    | 602         | 3      | 3       | M |
| SQUAW-HORSE CONNECT           | 70652   | 2.94   | L                | FS           | 3        | 2       | 2      | NAT          | 0          | 0            | 0             | 0    | 14480       | 0      | 0       | L |
| EAST PORTAL SPUR              | 70653   | 0.05   | L                | FS           | 3        | 2       | 2      | NAT          | 0          | 0            | 0             | 0    | 18321       | 0      | 0       | L |
| UPPER HORSE CREEK             | 70654   | 0.18   | L                | FS           | 3        | 2       | 2      | NAT          | 0          | 0            | 0             | 0    | 602         | 3      | 3       | M |
| LOWER HORSE CREEK             | 70655   | 0.235  | L                | FS           | 3        | 2       | 2      | NAT          | 0          | 0            | 0             | 0    | 7706        | 0      | 0       | L |
| LITTLE COOP                   | 70657   | 0.14   | L                | FS           | 3        | 1       | 1      | NAT          | 0          | 0            | 0             | 0    | 118         | 3      | 3       | M |
| JAKES BAY                     | 70658   | 0.337  | L                | FS           | 3        | 3       | 3      | AGG          | 0          | 0            | 0             | 2    | 48763       | 0      | 2       | M |
| WINDY RIDGE                   | 70660   | 0.27   | L                | FS           | 3        | 1       | 1      | NAT          | 0          | 0            | 0             | 0    | 118         | 3      | 3       | M |
| FISHERMAN'S BOAT RAMP         | 70665   | 0.318  | L                | FS           | 3        | 3       | 3      | AC           | 0          | 0            | 0             | 2    | 59300       | 0      | 2       | M |
| FISHERMAN'S BOAT RAMP PARKING | 70666   | 0.12   | L                | FS           | 3        | 3       | 3      | AC           | 0          | 0            | 0             | 2    | 77755       | 0      | 2       | M |
| RENEGADE CAMPGROUND           | 70667   | 0.634  | L                | FS           | 3        | 4       | 4      | AC           | 4          | 0            | 0             | 2    | 57473       | 0      | 6       | M |
| RENEGADE CAMPGROUND SPUR      | 70667A  | 0.168  | L                | FS           | 3        | 4       | 4      | AC           | 4          | 0            | 0             | 2    | 10564       | 3      | 9       | M |
| NEW PARKING AREA              | 70668   | 0.044  | L                | FS           | 3        | 2       | 2      | AGG          | 0          | 0            | 0             | 0    | 602         | 3      | 3       | M |
| TRAIL SPRING                  | 70670   | 1.3    | L                | FS           | 3        | 2       | 2      | NAT          | 0          | 0            | 0             | 0    | 5719        | 0      | 0       | L |



| Table D.1 - Road Maintenance   |         |        |                  |              |          |           |             |              |            |              |               |      |             |   |         |   |
|--------------------------------|---------|--------|------------------|--------------|----------|-----------|-------------|--------------|------------|--------------|---------------|------|-------------|---|---------|---|
| FSR                            | SEGMENT |        | Functional Class | Jurisdiction | District | ML        |             | Surface Type | Commercial | Shared-Maint | Byway/Backway | PFSR | MAINTENANCE |   | OVERALL |   |
|                                |         |        |                  |              |          | Objective | Operational |              |            |              |               |      | Annual      |   |         |   |
| Name                           | ID      | Length |                  |              |          |           |             |              |            |              |               |      |             |   |         |   |
| DRILL HOLE                     | 70671   | 0.14   | L                | FS           | 3        | 1         | 1           | NAT          | 0          | 0            | 0             | 0    | 118         | 3 | 3       | M |
| CROOKED CREEK 2                | 70676   | 1.05   | L                | FS           | 3        | 2         | 2           | NAT          | 0          | 0            | 0             | 0    | 8468        | 0 | 0       | L |
| HERDER'S CAMP ROAD #368        | 70678   | 1.9    | L                | FS           | 3        | 2         | 2           | NAT          | 0          | 0            | 0             | 0    | 3654        | 0 | 0       | L |
| SOUTH CENTER OVERLOOK          | 70679   | 1.46   | L                | FS           | 3        | 2         | 2           | NAT          | 0          | 0            | 0             | 0    | 602         | 3 | 3       | M |
| BROAD HOLLOW                   | 70680   | 2.17   | L                | FS           | 3        | 2         | 2           | NAT          | 0          | 0            | 0             | 0    | 237         | 6 | 6       | M |
| WILSON SHEEP CAMP #1           | 70681   | 0.24   | L                | FS           | 3        | 2         | 2           | NAT          | 0          | 0            | 0             | 2    | 7310        | 0 | 2       | M |
| WILSON SHEEP CAMP #2           | 70682   | 0.26   | L                | FS           | 3        | 2         | 2           | NAT          | 0          | 0            | 0             | 0    | 8731        | 0 | 0       | L |
| WILLOW SPRING                  | 70689   | 0.26   | L                | FS           | 3        | 2         | 2           | NAT          | 0          | 0            | 0             | 0    | 602         | 3 | 3       | M |
| LEFT FORK WILLOW CREEK         | 70690   | 0.1    | L                | FS           | 3        | 2         | 2           | NAT          | 0          | 0            | 0             | 0    | 602         | 3 | 3       | M |
| UPPER CLYDE CREEK CAMP         | 70695   | 0.1    | L                | FS           | 3        | 2         | 2           | NAT          | 0          | 0            | 0             | 0    | 602         | 3 | 3       | M |
| UPPER CLYDE CREEK BRANCH       | 70696   | 0.28   | A                | FS           | 3        | 1         | 1           | NAT          | 0          | 0            | 0             | 0    | 118         | 3 | 3       | M |
| TIMBER SALE                    | 70697   | 0.17   | A                | FS           | 3        | 1         | 1           | NAT          | 2          | 0            | 0             | 0    | 118         | 3 | 5       | M |
| TIMBER SALE                    | 70699   | 0.46   | L                | FS           | 3        | 1         | 1           | NAT          | 2          | 0            | 0             | 0    | 118         | 3 | 5       | M |
| COYOTE RIDGE                   | 70712   | 2.39   | L                | FS           | 3        | 1         | 1           | NAT          | 0          | 0            | 0             | 0    | 2580        | 0 | 0       | L |
| WATER TANK                     | 70713   | 1.2    | L                | FS           | 3        | 2         | 2           | NAT          | 0          | 0            | 0             | 0    | 1776        | 0 | 0       | L |
| RHOADES CABIN                  | 70714   | 0.556  | L                | FS           | 3        | 2         | 2           | NAT          | 0          | 0            | 0             | 0    | 3997        | 0 | 0       | L |
| SHINGLE MILL SPUR 3            | 70718   | 0.65   | L                | FS           | 3        | 1         | 1           | NAT          | 0          | 0            | 0             | 0    | 40          | 6 | 6       | M |
| BRYANTS FORK SUMMER HOME SPUR  | 70724   | 0.18   | L                | FS           | 3        | 3         | 3           | AGG          | 0          | 0            | 0             | 0    | 57931       | 0 | 0       | L |
| LOWER MILL HOLLOW TIMBER SALE  | 70726   | 0.07   | L                | FS           | 3        | 1         | 1           | NAT          | 2          | 0            | 0             | 0    | 118         | 3 | 5       | M |
| COW CAMP                       | 70733   | 0.9    | L                | FS           | 3        | 1         | 1           | NAT          | 0          | 0            | 0             | 0    | 1377        | 0 | 0       | L |
| COW CAMP                       | 70733   | 0.06   | L                | FS           | 3        | 2         | 2           | NAT          | 0          | 0            | 0             | 0    | 20650       | 0 | 0       | L |
| WILLOW CREEK (LOWER)           | 70735   | 0.93   | L                | FS           | 3        | 3         | 3           | AGG          | 0          | 0            | 0             | 0    | 40707       | 0 | 0       | L |
| CURRANT CR. BAY FISHING ACCESS | 70736   | 0.58   | L                | FS           | 3        | 2         | 2           | AGG          | 0          | 0            | 0             | 0    | 5890        | 0 | 0       | L |
| WATER HOLLOW RIDGE SPUR        | 70737   | 0.6    | L                | FS           | 3        | 2         | 2           | NAT          | 0          | 0            | 0             | 0    | 2095        | 0 | 0       | L |
| COAL MINE TRAILHEAD            | 70738   | 0.09   | L                | FS           | 3        | 3         | 3           | AGG          | 0          | 0            | 0             | 0    | 34679       | 0 | 0       | L |
| LOWER CURRANT CREEK DAM ACCESS | 70739   | 0.63   | L                | FS           | 3        | 2         | 2           | IMP          | 0          | 0            | 0             | 0    | 68276       | 0 | 0       | L |
| RACETRACK - LAYOUT             | 70740   | 0.85   | L                | FS           | 3        | 2         | 2           | NAT          | 0          | 0            | 0             | 0    | 831         | 0 | 0       | L |
| RIGHT FORK COWHOLLOW RIDGE     | 70741   | 1      | L                | FS           | 3        | 2         | 2           | NAT          | 0          | 0            | 0             | 0    | 1363        | 0 | 0       | L |
| DOCKWEED SPUR 2                | 70743   | 0.12   | L                | FS           | 3        | 2         | 2           | NAT          | 0          | 0            | 0             | 0    | 172         | 6 | 6       | M |
| RASPBERRY KNOLL                | 70744   | 3.67   | L                | FS           | 3        | 2         | 2           | NAT          | 0          | 0            | 0             | 0    | 2841        | 0 | 0       | L |
| SOLDIER CREEK BAY              | 70745   | 0.51   | L                | FS           | 3        | 3         | 3           | AGG          | 0          | 0            | 0             | 2    | 48602       | 0 | 2       | M |
| SOLDIER CREEK RIDGE            | 70746   | 0.17   | L                | FS           | 3        | 4         | 4           | AC           | 0          | 0            | 0             | 0    | 40682       | 0 | 0       | L |
| BUCK BOARD                     | 70750   | 0.25   | L                | FS           | 3        | 2         | 2           | NAT          | 0          | 0            | 0             | 0    | 1272        | 0 | 0       | L |
| INDIAN SPRINGS                 | 70751   | 0.611  | L                | FS           | 3        | 2         | 2           | NAT          | 0          | 0            | 0             | 0    | 4683        | 0 | 0       | L |
| TWIN CREEK SPUR 1              | 70753   | 0.26   | L                | FS           | 3        | 2         | 2           | NAT          | 0          | 0            | 0             | 0    | 3777        | 0 | 0       | L |
| WILLOW CREEK RIDGE             | 70754   | 0.5    | C                | FS           | 3        | 2         | 2           | NAT          | 0          | 0            | 0             | 0    | 41621       | 0 | 0       | L |
| WILLOW CREEK RIDGE             | 70754   | 0.42   | C                | FS           | 3        | 2         | 2           | NAT          | 0          | 0            | 0             | 0    | 49549       | 0 | 0       | L |
| WILLOW CREEK RIDGE             | 70754   | 0.1    | C                | FS           | 3        | 2         | 2           | NAT          | 0          | 0            | 0             | 0    | 208107      | 0 | 0       | L |
| WILLOW CREEK RIDGE             | 70754   | 0.13   | C                | FS           | 3        | 2         | 2           | NAT          | 0          | 0            | 0             | 0    | 160083      | 0 | 0       | L |
| WILLOW CREEK RIDGE             | 70754   | 0.05   | C                | FS           | 3        | 2         | 2           | NAT          | 0          | 0            | 0             | 0    | 416215      | 0 | 0       | L |
| WILLOW CREEK RIDGE             | 70754   | 0.29   | C                | FS           | 3        | 2         | 2           | NAT          | 0          | 0            | 0             | 0    | 71761       | 0 | 0       | L |
| WILLOW CREEK RIDGE             | 70754   | 0.04   | C                | FS           | 3        | 2         | 2           | NAT          | 0          | 0            | 0             | 0    | 520268      | 0 | 0       | L |
| WILLOW CREEK RIDGE             | 70754   | 1.05   | C                | FS           | 3        | 2         | 2           | NAT          | 0          | 0            | 0             | 0    | 19820       | 0 | 0       | L |
| WILLOW CREEK RIDGE             | 70754   | 0.9    | C                | FS           | 3        | 2         | 2           | NAT          | 0          | 0            | 0             | 0    | 23123       | 0 | 0       | L |
| WILLOW CREEK RIDGE             | 70754   | 0.43   | C                | FS           | 3        | 2         | 2           | NAT          | 0          | 0            | 0             | 0    | 48397       | 0 | 0       | L |
| WILLOW CREEK RIDGE             | 70754   | 0.44   | C                | FS           | 3        | 2         | 2           | NAT          | 0          | 0            | 0             | 0    | 47297       | 0 | 0       | L |
| WILLOW CREEK RIDGE             | 70754   | 0.22   | C                | FS           | 3        | 2         | 2           | NAT          | 0          | 0            | 0             | 0    | 94594       | 0 | 0       | L |
| WILLOW CREEK RIDGE             | 70754   | 0.09   | C                | FS           | 3        | 2         | 2           | NAT          | 0          | 0            | 0             | 0    | 231230      | 0 | 0       | L |
| WILLOW CREEK RIDGE             | 70754   | 0.12   | C                | FS           | 3        | 2         | 2           | NAT          | 0          | 0            | 0             | 0    | 173423      | 0 | 0       | L |
| WILLOW CREEK RIDGE             | 70754   | 0.1    | C                | FS           | 3        | 2         | 2           | NAT          | 0          | 0            | 0             | 0    | 208107      | 0 | 0       | L |
| DISPERSED CAMPING              | 70756   | 0.13   | L                | FS           | 3        | 2         | 2           | NAT          | 0          | 0            | 0             | 0    | 2563        | 0 | 0       | L |
| TWIN CREEK SPUR 2              | 70757   | 0.2    | L                | FS           | 3        | 1         | 1           | NAT          | 0          | 0            | 0             | 0    | 118         | 3 | 3       | M |
| NORTH LAKE CRK TIMBER SALE     | 70776   | 0.18   | L                | FS           | 3        | 1         | 1           | NAT          | 2          | 0            | 0             | 0    | 118         | 3 | 5       | M |
| LITTLE WEST FK. TIMBER SALE #1 | 70900   | 0.26   | L                | FS           | 3        | 1         | 1           | NAT          | 2          | 0            | 0             | 0    | 118         | 3 | 5       | M |
| LITTLE WEST FK. TIMBER SALE #2 | 70901   | 0.8    | L                | FS           | 3        | 2         | 2           | NAT          | 0          | 0            | 0             | 0    | 602         | 3 | 3       | M |
| LITTLE SO. FK. TIMBER SALE #3  | 70902   | 0.45   | L                | FS           | 3        | 1         | 1           | NAT          | 2          | 0            | 0             | 0    | 118         | 3 | 5       | M |
| LITTLE SO. FK. TIMBER SALE #5  | 70903   | 0.5    | L                | FS           | 3        | 1         | 1           | NAT          | 2          | 0            | 0             | 0    | 118         | 3 | 5       | M |
| LITTLE SO. FK. TIMBER SALE #8  | 70904   | 0.5    | L                | FS           | 3        | 1         | 1           | NAT          | 2          | 0            | 0             | 0    | 118         | 3 | 5       | M |
| LITTLE SO. FK. TIMBER SALE #9  | 70905   | 0.4    | L                | FS           | 3        | 1         | 1           | NAT          | 2          | 0            | 0             | 0    | 118         | 3 | 5       | M |

| Table D.1 - Road Maintenance   |         |        |                  |              |          |           |             |              |            |              |               |      |             |   |         |   |
|--------------------------------|---------|--------|------------------|--------------|----------|-----------|-------------|--------------|------------|--------------|---------------|------|-------------|---|---------|---|
| FSR                            | SEGMENT |        | Functional Class | Jurisdiction | District | ML        |             | Surface Type | Commercial | Shared-Maint | Byway/Backway | PFSR | MAINTENANCE |   | OVERALL |   |
|                                |         |        |                  |              |          | Objective | Operational |              |            |              |               |      | Annual      |   |         |   |
| Name                           | ID      | Length |                  |              |          |           |             |              |            |              |               |      |             |   |         |   |
| LITTLE SO. FK. TIMBER SALE #10 | 70906   | 0.5    | L                | FS           | 3        | 1         | 1           | NAT          | 2          | 0            | 0             | 0    | 118         | 3 | 5       | M |
| LITTLE SO. FK. TIMBER SALE #11 | 70907   | 0.6    | L                | FS           | 3        | 1         | 1           | NAT          | 2          | 0            | 0             | 0    | 118         | 3 | 5       | M |
| LITTLE SO. FK. TIMBER SALE #12 | 70908   | 0.77   | L                | FS           | 3        | 1         | 1           | NAT          | 2          | 0            | 0             | 0    | 118         | 3 | 5       | M |
| EAST PORTAL                    | 80027   | 3.285  | L                | FS           | 3        | 2         | 2           | IMP          | 0          | 0            | 0             | 0    | 2071        | 0 | 0       | L |
| RED PINE                       | 80030   | 6      | L                | FS           | 3        | 2         | 2           | NAT          | 0          | 0            | 0             | 0    | 602         | 3 | 3       | M |
| S FK. WEBER 4X4                | 80031   | 1.2    | L                | FS           | 3        | 2         | 2           | NAT          | 0          | 0            | 0             | 0    | 761         | 0 | 0       | L |
| SMITH & MOREHOUSE              | 80033   | 2.183  | C                | FS           | 3        | 3         | 3           | AGG          | 0          | 4            | 0             | 2    | 57840       | 0 | 6       | M |
| UPPER SETTING                  | 80034   | 3.663  | L                | FS           | 3        | 2         | 2           | IMP          | 0          | 0            | 0             | 2    | 13216       | 0 | 2       | M |
| UPPER SETTING                  | 80034   | 3.201  | L                | FS           | 3        | 3         | 3           | IMP          | 0          | 0            | 0             | 2    | 15123       | 0 | 2       | M |
| NORWAY FLAT                    | 80035   | 7.193  | L                | FS           | 3        | 2         | 2           | NAT          | 0          | 0            | 0             | 2    | 3120        | 0 | 2       | M |
| NORWAY FLAT-A                  | 80035-A | 0.1    | L                | FS           | 3        | 2         | 2           | NAT          | 0          | 0            | 0             | 0    | 602         | 3 | 3       | M |
| BOULDER CREEK                  | 80036   | 0.324  | L                | FS           | 3        | 2         | 2           | NAT          | 0          | 0            | 0             | 0    | 8941        | 0 | 0       | L |
| BOULDER CREEK -A               | 80036-A | 0.802  | L                | FS           | 3        | 2         | 2           | NAT          | 0          | 0            | 0             | 0    | 602         | 3 | 3       | M |
| SOAPSTONE BASIN                | 80037   | 2.158  | C                | FS           | 3        | 3         | 3           | AGG          | 0          | 0            | 0             | 2    | 32599       | 0 | 2       | M |
| SOAPSTONE BASIN                | 80037   | 0.3    | C                | FS           | 3        | 5         | 5           | AC           | 0          | 0            | 0             | 2    | 234496      | 0 | 2       | M |
| WASHINGTON LAKE CG             | 80038   | 0.452  | L                | FS           | 3        | 5         | 5           | AC           | 4          | 0            | 0             | 0    | -5243362    | 6 | 10      | M |
| SPRING CAN. - TRIAL LAKE       | 80041   | 4.436  | C                | FS           | 3        | 2         | 2           | NAT          | 0          | 0            | 0             | 4    | 15007       | 0 | 4       | M |
| SPRING CAN. - TRIAL LAKE       | 80041   | 0.564  | C                | FS           | 3        | 3         | 3           | NAT          | 0          | 0            | 0             | 4    | 118037      | 0 | 4       | M |
| SPRING CAN. - TRIAL LAKE       | 80041   | 1.247  | C                | FS           | 3        | 3         | 3           | IMP          | 0          | 0            | 0             | 4    | 53386       | 0 | 4       | M |
| SPRING CAN. - TRIAL LAKE       | 80041   | 2.3    | C                | FS           | 3        | 3         | 3           | IMP          | 0          | 0            | 0             | 4    | 28945       | 0 | 4       | M |
| SPRING CAN. - TRIAL LAKE       | 80041   | 0.747  | C                | FS           | 3        | 5         | 5           | IMP          | 0          | 0            | 0             | 4    | 89120       | 0 | 4       | M |
| TRIAL LAKE                     | 80042   | 0.912  | L                | FS           | 3        | 5         | 5           | AC           | 0          | 0            | 0             | 2    | 182122      | 0 | 2       | M |
| TRIAL LAKE-A                   | 80042-A | 0.066  | L                | FS           | 3        | 5         | 5           | AC           | 4          | 0            | 0             | 0    | 14593       | 3 | 7       | M |
| TRIAL LAKE-B                   | 80042-B | 0.17   | L                | FS           | 3        | 5         | 5           | AC           | 4          | 0            | 0             | 0    | 14593       | 3 | 7       | M |
| TRIAL LAKE-C                   | 80042-C | 0.16   | L                | FS           | 3        | 5         | 5           | AC           | 4          | 0            | 0             | 0    | 14593       | 3 | 7       | M |
| PONDEROSA                      | 80043   | 0.42   | L                | FS           | 3        | 3         | 3           | AGG          | 0          | 0            | 0             | 0    | 14936       | 0 | 0       | L |
| YELLOW PINE R V CAMPS          | 80044   | 0.17   | L                | FS           | 3        | 3         | 3           | AGG          | 0          | 0            | 0             | 0    | 104216      | 0 | 0       | L |
| YELLOW PINE R V CAMPS-A        | 80044-A | 0.285  | L                | FS           | 3        | 3         | 3           | AGG          | 4          | 0            | 0             | 0    | 5320        | 3 | 7       | M |
| YELLOW PINE RV CAMPS-B         | 80044-B | 0.018  | L                | FS           | 3        | 3         | 3           | AGG          | 4          | 0            | 0             | 0    | 5320        | 3 | 7       | M |
| WASHINGTON LAKE GROUP AREA     | 80047   | 0.27   | L                | FS           | 3        | 5         | 5           | AC           | 4          | 0            | 0             | 0    | 112108      | 0 | 4       | M |
| YELLOWPINE CG.                 | 80048   | 0.346  | L                | FS           | 3        | 4         | 4           | IMP          | 4          | 0            | 0             | 0    | 18503       | 0 | 4       | M |
| YELLOWPINE CG                  | 80048-A | 0.196  | L                | FS           | 3        | 4         | 4           | IMP          | 4          | 0            | 0             | 0    | 10564       | 3 | 7       | M |
| BEAVER CREEK ADM SITE          | 80049   | 0.425  | L                | FS           | 3        | 4         | 3           | IMP          | 0          | 0            | 0             | 0    | 19073       | 0 | 0       | L |
| BEAVER CREEK PICNIC AREA       | 80050   | 0.09   | L                | FS           | 3        | 3         | 3           | AGG          | 0          | 0            | 0             | 0    | 261079      | 0 | 0       | L |
| BEAVER CREEK PICNIC-A          | 80050-A | 0.04   | L                | FS           | 3        | 3         | 3           | AGG          | 4          | 0            | 0             | 0    | 5320        | 3 | 7       | M |
| LEDGEFORK CG                   | 80051   | 0.685  | L                | FS           | 3        | 5         | 5           | AC           | 4          | 0            | 0             | 0    | 154472      | 0 | 4       | M |
| LEDGEFORK CG-A                 | 80051-A | 0.133  | L                | FS           | 3        | 5         | 5           | AC           | 4          | 0            | 0             | 0    | 14593       | 3 | 7       | M |
| LEDGEFORK CG-B                 | 80051-B | 0.061  | L                | FS           | 3        | 5         | 5           | AC           | 4          | 0            | 0             | 0    | 14593       | 3 | 7       | M |
| LEDGEFORK CG-C                 | 80051-C | 0.405  | L                | FS           | 3        | 5         | 5           | AC           | 4          | 0            | 0             | 0    | 14593       | 3 | 7       | M |
| LEDGEFORK CG-D                 | 80051-D | 0.118  | L                | FS           | 3        | 5         | 5           | AC           | 4          | 0            | 0             | 0    | 14593       | 3 | 7       | M |
| LEDGEFORK CG-E                 | 80051-E | 0.076  | L                | FS           | 3        | 5         | 5           | AC           | 4          | 0            | 0             | 0    | 14593       | 3 | 7       | M |
| SHINGLE CREEK CG               | 80052   | 0.36   | L                | FS           | 3        | 4         | 4           | IMP          | 4          | 0            | 0             | 0    | 27455       | 0 | 4       | M |
| SHINGLE CREEK CG-A             | 80052-A | 0.054  | L                | FS           | 3        | 4         | 4           | IMP          | 4          | 0            | 0             | 0    | 10564       | 3 | 7       | M |
| LOWER PROVO RIVER CG           | 80053   | 0.683  | L                | FS           | 3        | 3         | 3           | AGG          | 0          | 0            | 0             | 0    | 33587       | 0 | 0       | L |
| SHINGLE CREEK T.H              | 80054   | 0.201  | L                | FS           | 3        | 4         | 4           | AGG          | 4          | 0            | 0             | 0    | 5771        | 6 | 10      | M |
| GARDNERS FORK 4X4              | 80055   | 3.379  | L                | FS           | 3        | 2         | 2           | NAT          | 0          | 0            | 0             | 0    | 6310        | 0 | 0       | L |
| FEE STATION LOOP               | 80056   | 0.089  | L                | FS           | 3        | 5         | 5           | AC           | 4          | 0            | 0             | 0    | 110578      | 0 | 4       | M |
| HOYT CANYON                    | 80080   | 4.024  | L                | FS           | 3        | 2         | 2           | NAT          | 0          | 0            | 0             | 0    | 315         | 6 | 6       | M |
| HANGMAN'S DRAW                 | 80088   | 0.08   | L                | FS           | 3        | 2         | 2           | NAT          | 0          | 0            | 0             | 0    | 602         | 3 | 3       | M |
| PROVO R. FALLS OVERLOOK        | 80090   | 0.041  | L                | FS           | 3        | 5         | 5           | AC           | 0          | 0            | 0             | 0    | 117780      | 0 | 0       | L |
| SHADY DELL CG                  | 80092   | 0.516  | L                | FS           | 3        | 5         | 5           | AC           | 4          | 0            | 0             | 0    | 106123      | 0 | 4       | M |
| SOAPSTONE CG                   | 80094   | 0.41   | L                | FS           | 3        | 5         | 5           | AC           | 4          | 0            | 0             | 0    | 158907      | 0 | 4       | M |
| SOAPSTONE CG-A                 | 80094-A | 0.19   | L                | FS           | 3        | 5         | 5           | AC           | 4          | 0            | 0             | 0    | 14593       | 3 | 7       | M |
| SOAPSTONE CG-B                 | 80094-B | 0.297  | L                | FS           | 3        | 5         | 5           | AC           | 4          | 0            | 0             | 0    | 14593       | 3 | 7       | M |
| COBBLEREST CG                  | 80096   | 0.168  | L                | FS           | 3        | 5         | 5           | AC           | 4          | 0            | 0             | 0    | 237944      | 0 | 4       | M |
| COBBLEREST CG-A                | 80096-A | 0.131  | L                | FS           | 3        | 5         | 5           | AC           | 4          | 0            | 0             | 0    | 14593       | 3 | 7       | M |
| UPPER PROVO CG                 | 80097   | 0.032  | L                | FS           | 3        | 4         | 4           | NAT          | 4          | 0            | 0             | 0    | 1750        | 6 | 10      | M |
| LOST CREEK CG                  | 80098   | 0.534  | L                | FS           | 3        | 5         | 5           | AC           | 4          | 0            | 0             | 0    | 52665       | 0 | 4       | M |
| LOST CREEK CG-A                | 80098-A | 0.213  | L                | FS           | 3        | 5         | 5           | AC           | 4          | 0            | 0             | 0    | 14593       | 3 | 7       | M |

| Table D.1 - Road Maintenance |         |        |                  |              |          |           |             |              |            |              |               |      |             |   |         |   |
|------------------------------|---------|--------|------------------|--------------|----------|-----------|-------------|--------------|------------|--------------|---------------|------|-------------|---|---------|---|
| FSR                          | SEGMENT |        | Functional Class | Jurisdiction | District | ML        |             | Surface Type | Commercial | Shared-Maint | Byway/Backway | PFSR | MAINTENANCE |   | OVERALL |   |
|                              |         |        |                  |              |          | Objective | Operational |              |            |              |               |      |             |   |         |   |
| Name                         | ID      | Length |                  |              |          |           |             |              |            |              |               |      |             |   |         |   |
| LILLY LAKE CG                | 80099   | 0.231  | L                | FS           | 3        | 5         | 5           | AC           | 4          | 0            | 0             | 0    | 94506       | 0 | 4       | M |
| CAMP LOOP                    | 80101   | 0.02   | L                | FS           | 3        | 2         | 2           | NAT          | 4          | 0            | 0             | 0    | 602         | 3 | 7       | M |
| CAMP LOOP                    | 80101   | 0.02   | L                | FS           | 3        | 2         | 2           | NAT          | 4          | 0            | 0             | 0    | 602         | 3 | 7       | M |
| BALD MTN T.H                 | 80102   | 0.213  | L                | FS           | 3        | 4         | 4           | NAT          | 0          | 0            | 0             | 0    | 31875       | 0 | 0       | L |
| MIRROR LAKE CG               | 80103   | 0.47   | L                | FS           | 3        | 4         | 4           | IMP          | 4          | 0            | 0             | 0    | 425705      | 0 | 4       | M |
| MIRROR LAKE CG-A             | 80103-A | 0.302  | L                | FS           | 3        | 4         | 4           | IMP          | 4          | 0            | 0             | 0    | 10564       | 3 | 7       | M |
| MIRROR LAKE CG-B             | 80103-B | 0.152  | L                | FS           | 3        | 4         | 4           | IMP          | 4          | 0            | 0             | 0    | 10564       | 3 | 7       | M |
| MIRROR LAKE CG-C             | 80103-C | 0.168  | L                | FS           | 3        | 4         | 4           | IMP          | 4          | 0            | 0             | 0    | 10564       | 3 | 7       | M |
| MIRROR LAKE CG-D             | 80103-D | 0.086  | L                | FS           | 3        | 4         | 4           | IMP          | 4          | 0            | 0             | 0    | 10564       | 3 | 7       | M |
| MIRROR LAKE CG-E             | 80103-E | 0.183  | L                | FS           | 3        | 4         | 4           | IMP          | 4          | 0            | 0             | 0    | 10564       | 3 | 7       | M |
| MIRROR LAKE CG-F             | 80103-F | 0.069  | L                | FS           | 3        | 4         | 4           | IMP          | 4          | 0            | 0             | 0    | 10564       | 3 | 7       | M |
| MIRROR LAKE ACCESS           | 80104   | 0.699  | L                | FS           | 3        | 5         | 5           | AC           | 4          | 0            | 0             | 0    | 105677      | 0 | 4       | M |
| MOOSEHORN CG                 | 80105   | 0.204  | L                | FS           | 3        | 4         | 4           | IMP          | 4          | 0            | 0             | 0    | 142572      | 0 | 4       | M |
| MOOSEHORN CG-A               | 80105-A | 0.159  | L                | FS           | 3        | 4         | 4           | IMP          | 4          | 0            | 0             | 0    | 10564       | 3 | 7       | M |
| MOOSEHORN CG-B               | 80105-B | 0.178  | L                | FS           | 3        | 4         | 4           | IMP          | 4          | 0            | 0             | 0    | 10564       | 3 | 7       | M |
| BUTTERFLY CG                 | 80106   | 0.246  | L                | FS           | 3        | 4         | 4           | AGG          | 4          | 0            | 0             | 0    | 65277       | 0 | 4       | M |
| LAMBERT MEADOWS              | 80107   | 4.196  | L                | FS           | 3        | 2         | 2           | NAT          | 0          | 0            | 0             | 0    | 460         | 3 | 3       | M |
| MURDOCK STAGING              | 80108   | 0.191  | L                | FS           | 3        | 5         | 3           | NAT          | 0          | 0            | 0             | 0    | 609         | 6 | 6       | M |
| SOAPSTONE TRAILER DUMP       | 80123   | 0.134  | L                | FS           | 3        | 5         | 5           | AC           | 4          | 0            | 0             | 0    | 42429       | 0 | 4       | M |
| CAMP ROGERS SPECIAL USE      | 80129   | 0.252  | L                | FS           | 3        | 3         | 3           | NAT          | 4          | 0            | 0             | 0    | 8683        | 0 | 4       | M |
| EQUIPMENT                    | 80131   | 0.017  | L                | FS           | 3        | 2         | 2           | NAT          | 0          | 0            | 0             | 0    | 4188        | 0 | 0       | L |
| GARDNER FORK T.H             | 80136   | 0.127  | L                | FS           | 3        | 4         | 4           | AGG          | 0          | 0            | 0             | 0    | 56460       | 0 | 0       | L |
| MURDOCK BASIN                | 80137   | 6.2    | C                | FS           | 3        | 2         | 2           | IMP          | 0          | 0            | 0             | 0    | 19231       | 0 | 0       | L |
| MURDOCK BASIN                | 80137   | 2.327  | C                | FS           | 3        | 3         | 3           | IMP          | 0          | 0            | 0             | 0    | 51240       | 0 | 0       | L |
| MURDOCK BASIN                | 80137   | 0.203  | C                | FS           | 3        | 3         | 3           | AC           | 0          | 0            | 0             | 0    | 587364      | 0 | 0       | L |
| TAYLOR FK ATV T.H            | 80145   | 0.069  | L                | FS           | 3        | 3         | 3           | AGG          | 4          | 0            | 0             | 0    | 168973      | 0 | 4       | M |
| TAYLORS FORK CG.             | 80146   | 0.385  | L                | FS           | 3        | 3         | 3           | AGG          | 4          | 0            | 0             | 0    | 76727       | 0 | 4       | M |
| HAYDEN PEAK OVERLOOK         | 80165   | 0.027  | L                | FS           | 3        | 5         | 5           | AC           | 0          | 0            | 0             | 0    | 143809      | 0 | 0       | L |
| PINE VALLEY DISPERSED 1      | 80166   | 0.265  | L                | FS           | 3        | 3         | 3           | AGG          | 0          | 0            | 0             | 0    | 8457        | 0 | 0       | L |
| PINE VALLEY DISPERSED 2      | 80167   | 0.07   | L                | FS           | 3        | 3         | 3           | AGG          | 0          | 0            | 0             | 0    | 43          | 6 | 6       | M |
| TRIAL LAKE FISHERMAN'S       | 80168   | 0.2    | L                | FS           | 3        | 3         | 3           | NAT          | 4          | 0            | 0             | 0    | 5320        | 3 | 7       | M |
| PITT AND PAGE HILL           | 80170   | 3.9    | L                | FS           | 3        | 2         | 2           | NAT          | 0          | 0            | 0             | 0    | 602         | 3 | 3       | M |
| UPPER CEDAR HOLLOW OHV       | 80178   | 5.4    | L                | FS           | 3        | 2         | 2           | NAT          | 0          | 0            | 0             | 0    | 504         | 3 | 3       | M |
| LEFT FK CEDAR HOLLOW OHV     | 80196   | 0.246  | L                | FS           | 3        | 3         | 3           | NAT          | 0          | 0            | 0             | 0    | 31436       | 0 | 0       | L |
| CEDAR HOLLOW 2&3             | 80198   | 1.833  | L                | FS           | 3        | 2         | 2           | NAT          | 0          | 0            | 0             | 0    | 64          | 6 | 6       | M |
| CEDAR HOLLOW WEST 1          | 80199   | 1.6    | L                | FS           | 3        | 2         | 2           | NAT          | 0          | 0            | 0             | 0    | 602         | 3 | 3       | M |
| CEDAR HOLLOW NORTH 1         | 80200   | 1      | L                | FS           | 3        | 2         | 2           | NAT          | 0          | 0            | 0             | 0    | 602         | 3 | 3       | M |
| CEDAR HOLLOW                 | 80202   | 3.548  | L                | FS           | 3        | 3         | 3           | IMP          | 0          | 0            | 0             | 0    | 44834       | 0 | 0       | L |
| CEDAR HOLLOW OHV             | 80203   | 1.4    | L                | FS           | 3        | 2         | 2           | NAT          | 0          | 0            | 0             | 0    | 602         | 3 | 3       | M |
| CEDAR HOLLOW OHV-A           | 80203-A | 0.3    | L                | FS           | 3        | 2         | 2           | NAT          | 0          | 0            | 0             | 0    | 602         | 3 | 3       | M |
| SOAPSTONE DISPERSED CAMPS    | 80404   | 0.972  | L                | FS           | 3        | 2         | 2           | NAT          | 0          | 0            | 0             | 0    | 377         | 6 | 6       | M |
| CASTLE LAKE                  | 80406   | 1.3    | L                | FS           | 3        | 2         | 2           | NAT          | 0          | 0            | 0             | 0    | 602         | 3 | 3       | M |
| SLATE CREEK CORRAL           | 80407   | 0.393  | L                | FS           | 3        | 2         | 2           | AGG          | 0          | 0            | 0             | 0    | 11486       | 0 | 0       | L |
| SLATE CREEK CORRAL           | 80407   | 0.2    | L                | FS           | 3        | 3         | 3           | AGG          | 0          | 0            | 0             | 0    | 22570       | 0 | 0       | L |
| SLATE CREEK CORRAL           | 80407-A | 0.051  | L                | FS           | 3        | 4         | 4           | AGG          | 0          | 0            | 0             | 0    | 10564       | 3 | 3       | M |
| WIDE HOLLOW                  | 80408   | 2.3    | L                | FS           | 3        | 2         | 2           | NAT          | 0          | 0            | 0             | 0    | 602         | 3 | 3       | M |
| ECHO LAKE                    | 80410   | 0.676  | L                | FS           | 3        | 2         | 2           | NAT          | 0          | 0            | 0             | 0    | 121         | 6 | 6       | M |
| FOUNDATIONS                  | 80411   | 0.1    | L                | FS           | 3        | 2         | 2           | NAT          | 0          | 0            | 0             | 0    | 602         | 3 | 3       | M |
| SOAPSTONE GS                 | 80413   | 0.25   | L                | FS           | 3        | 3         | 3           | IMP          | 0          | 0            | 0             | 0    | 36567       | 0 | 0       | L |
| SOAPSTONE G.STATION          | 80413-A | 0.05   | L                | FS           | 3        | 3         | 3           | IMP          | 0          | 0            | 0             | 0    | 5320        | 3 | 3       | M |
| IRON MINE                    | 80414   | 8.685  | L                | FS           | 3        | 2         | 2           | NAT          | 0          | 0            | 0             | 0    | 2623        | 0 | 0       | L |
| IRON MINE-A                  | 80414-A | 0.125  | L                | FS           | 3        | 2         | 2           | NAT          | 0          | 0            | 0             | 0    | 602         | 3 | 3       | M |
| IRON MINE-B                  | 80414-B | 0.069  | L                | FS           | 3        | 2         | 2           | NAT          | 0          | 0            | 0             | 0    | 602         | 3 | 3       | M |
| COBBLE CREEK                 | 80415   | 0.71   | L                | FS           | 3        | 1         | 1           | NAT          | 0          | 0            | 0             | 0    | 118         | 3 | 3       | M |
| COBBLE CREEK                 | 80415   | 2.09   | L                | FS           | 3        | 2         | 2           | NAT          | 0          | 0            | 0             | 0    | 602         | 3 | 3       | M |
| BROADHEAD MEADOWS            | 80416   | 3.454  | L                | FS           | 3        | 2         | 2           | NAT          | 0          | 0            | 0             | 0    | 547         | 3 | 3       | M |
| DUCHESNE TUNNEL CAMPS        | 80417   | 0.2    | L                | FS           | 3        | 2         | 2           | NAT          | 0          | 0            | 0             | 0    | 602         | 3 | 3       | M |
| SMITH-MOREHOUSE C.G.         | 80422   | 0.2    | L                | FS           | 3        | 5         | 5           | AC           | 4          | 0            | 0             | 0    | 335787      | 0 | 4       | M |
| SMITH-MOREHOUSE C.G.-A       | 80422-A | 0.097  | L                | FS           | 3        | 5         | 5           | AC           | 4          | 0            | 0             | 0    | 14593       | 3 | 7       | M |

| Table D.1 - Road Maintenance |         |        |                  |              |          |         |        |              |            |              |               |      |             |        |         |   |
|------------------------------|---------|--------|------------------|--------------|----------|---------|--------|--------------|------------|--------------|---------------|------|-------------|--------|---------|---|
| FSR                          | SEGMENT |        | Functional Class | Jurisdiction | District | ML      |        | Surface Type | Commercial | Shared-Maint | Byway/Backway | PFSR | MAINTENANCE |        | OVERALL |   |
| Name                         | ID      | Length |                  |              |          | Annual  |        |              |            |              |               |      |             |        |         |   |
|                              |         |        |                  |              |          | \$/mile | Rating |              |            |              |               |      | Value       | Rating |         |   |
| SMITH-MOREHOUSE C.G.-B       | 80422-B | 0.277  | L                | FS           | 3        | 5       | 5      | AC           | 4          | 0            | 0             | 0    | 14593       | 3      | 7       | M |
| PINE VALLEY CG               | 80424   | 0.371  | L                | FS           | 3        | 5       | 5      | AC           | 4          | 0            | 0             | 0    | 197723      | 0      | 4       | M |
| PINE VALLEY CG-A             | 80424-A | 0.2    | L                | FS           | 3        | 5       | 5      | AC           | 4          | 0            | 0             | 0    | 14593       | 3      | 7       | M |
| PINE VALLEY CG-B             | 80424-B | 0.084  | L                | FS           | 3        | 5       | 5      | AC           | 4          | 0            | 0             | 0    | 14593       | 3      | 7       | M |
| CASTLE PEAK                  | 80425   | 0.2    | L                | FS           | 3        | 2       | 2      | NAT          | 0          | 0            | 0             | 0    | 602         | 3      | 3       | M |
| CASTLE PEAK-A                | 80425-A | 0.1    | L                | FS           | 3        | 2       | 2      | NAT          | 0          | 0            | 0             | 0    | 602         | 3      | 3       | M |
| FRANKS ROAD                  | 80428   | 0.7    | L                | FS           | 3        | 2       | 2      | NAT          | 0          | 0            | 0             | 0    | 602         | 3      | 3       | M |
| FRANKS ROAD-A                | 80428-A | 0.1    | L                | FS           | 3        | 2       | 2      | NAT          | 0          | 0            | 0             | 0    | 602         | 3      | 3       | M |
| LOST CREEK DISPERSED 2       | 80429   | 0.053  | L                | FS           | 3        | 2       | 2      | NAT          | 0          | 0            | 0             | 0    | 602         | 3      | 3       | M |
| YELLOW PINE T H              | 80430   | 0.1    | L                | FS           | 3        | 3       | 3      | AGG          | 0          | 0            | 0             | 0    | 5320        | 3      | 3       | M |
| SLATE CREEK DISPERSED        | 80431   | 0.528  | L                | FS           | 3        | 3       | 3      | AGG          | 0          | 0            | 0             | 0    | 15254       | 0      | 0       | L |
| LEDGEROCK                    | 80440   | 0.1    | L                | FS           | 3        | 2       | 2      | NAT          | 0          | 0            | 0             | 0    | 602         | 3      | 3       | M |
| PUDDLE 41                    | 80441   | 0.1    | L                | FS           | 3        | 2       | 2      | NAT          | 0          | 0            | 0             | 0    | 602         | 3      | 3       | M |
| SOAPSTONE WATER TANK         | 80444   | 0.2    | L                | FS           | 3        | 2       | 2      | NAT          | 0          | 0            | 0             | 0    | 602         | 3      | 3       | M |
| CAMP STEINER SPEC USE        | 80457   | 0.719  | L                | FS           | 3        | 3       | 3      | NAT          | 4          | 4            | 0             | 0    | 4729        | 3      | 11      | M |
| CAMP STEINER SPEC. USE-A     | 80457-A | 0.187  | L                | FS           | 3        | 3       | 3      | NAT          | 4          | 0            | 0             | 0    | 5320        | 3      | 7       | M |
| DWR CABIN-A                  | 80458-A | 0.045  | L                | FS           | 3        | 3       | 3      | AGG          | 0          | 0            | 0             | 0    | 5320        | 3      | 3       | M |
| COLD SPRING DIS. REC.        | 80461   | 0.8    | L                | FS           | 3        | 2       | 2      | NAT          | 0          | 0            | 0             | 0    | 602         | 3      | 3       | M |
| COLD SPRING                  | 80462   | 0.71   | L                | FS           | 3        | 3       | 3      | AGG          | 0          | 0            | 0             | 0    | 29987       | 0      | 0       | L |
| COLD SPRING 80463            | 80463   | 0.5    | L                | FS           | 3        | 2       | 2      | NAT          | 0          | 0            | 0             | 0    | 602         | 3      | 3       | M |
| BALD MOUNTAIN TIMBER RD.     | 80464   | 0.962  | L                | FS           | 3        | 2       | 2      | NAT          | 0          | 0            | 0             | 0    | 224         | 6      | 6       | M |
| LOST LAKE PARKING            | 80465   | 0.053  | L                | FS           | 3        | 4       | 4      | NAT          | 0          | 0            | 0             | 0    | 5774        | 6      | 6       | M |
| COLD SPRING 80468            | 80468   | 0.6    | L                | FS           | 3        | 2       | 2      | NAT          | 0          | 0            | 0             | 0    | 602         | 3      | 3       | M |
| COLD SPRING 80469            | 80469   | 0.2    | L                | FS           | 3        | 2       | 2      | NAT          | 0          | 0            | 0             | 0    | 602         | 3      | 3       | M |
| SOAPSTONE SUMMER HOME        | 80472   | 0.214  | L                | FS           | 3        | 3       | 3      | IMP          | 4          | 4            | 0             | 0    | 116252      | 0      | 8       | M |
| SOAPSTONE SUMMER HOME-A      | 80472-A | 0.641  | L                | FS           | 3        | 3       | 3      | IMP          | 0          | 4            | 0             | 0    | 5320        | 3      | 7       | M |
| SOAPSTONE SUMMER HOMES-B     | 80472-B | 0.096  | L                | FS           | 3        | 3       | 3      | IMP          | 0          | 4            | 0             | 0    | 5320        | 3      | 7       | M |
| SOAPSTONE SUMMER HOMES-C     | 80472-C | 0.048  | L                | FS           | 3        | 3       | 3      | IMP          | 0          | 4            | 0             | 0    | 5320        | 3      | 7       | M |
| SOAPSTONE SUMMER HOMES-D     | 80472-D | 0.114  | L                | FS           | 3        | 3       | 3      | IMP          | 0          | 4            | 0             | 0    | 5320        | 3      | 7       | M |
| SOAPSTONE SUMMER HOMES-E     | 80472-E | 0.167  | L                | FS           | 3        | 3       | 3      | IMP          | 0          | 4            | 0             | 0    | 5320        | 3      | 7       | M |
| SOAPSTONE SUMMER HOMES-F     | 80472-F | 0.744  | L                | FS           | 3        | 3       | 3      | IMP          | 0          | 4            | 0             | 0    | 5320        | 3      | 7       | M |
| SOAPSTONE SUMMER HOMES-G     | 80472-G | 0.155  | L                | FS           | 3        | 3       | 3      | IMP          | 0          | 4            | 0             | 0    | 5320        | 3      | 7       | M |
| SOAPSTONE SUMMER HOMES-H     | 80472-H | 0.155  | L                | FS           | 3        | 3       | 3      | IMP          | 0          | 4            | 0             | 0    | 5320        | 3      | 7       | M |
| TREATMENT PLANT              | 80473   | 0.317  | L                | FS           | 3        | 3       | 3      | AGG          | 0          | 0            | 0             | 0    | 71998       | 0      | 0       | L |
| TREATMENT PLANT-A            | 80473-A | 0.05   | L                | FS           | 3        | 3       | 3      | AGG          | 0          | 0            | 0             | 0    | 5320        | 3      | 3       | M |
| SWIFTS CANYON                | 80480   | 0.7    | L                | FS           | 3        | 2       | 2      | NAT          | 0          | 0            | 0             | 0    | 602         | 3      | 3       | M |
| SWIFTS CANYON-A              | 80480-A | 0.1    | L                | FS           | 3        | 2       | 2      | NAT          | 0          | 0            | 0             | 0    | 602         | 3      | 3       | M |
| SWIFTS CANYON-B              | 80480-B | 1.2    | L                | FS           | 3        | 2       | 2      | NAT          | 0          | 0            | 0             | 0    | 602         | 3      | 3       | M |
| WEBER-COTTONWOOD PA          | 80481   | 0.052  | L                | FS           | 3        | 3       | 3      | AGG          | 0          | 0            | 0             | 0    | 67971       | 0      | 0       | L |
| CHOCK ROAD                   | 80482   | 1.6    | L                | FS           | 3        | 2       | 2      | NAT          | 0          | 0            | 0             | 0    | 602         | 3      | 3       | M |
| CRYSTAL LK TRANSFER STATION  | 80483   | 0.08   | L                | FS           | 3        | 4       | 4      | NAT          | 0          | 0            | 0             | 0    | 10564       | 3      | 3       | M |
| WASHINGTON LAKE DAM ACCESS   | 80487   | 0.283  | L                | FS           | 3        | 3       | 3      | AGG          | 4          | 0            | 0             | 0    | 60139       | 0      | 4       | M |
| CRYSTAL LAKE                 | 80488   | 0.323  | L                | FS           | 3        | 3       | 3      | IMP          | 0          | 0            | 0             | 2    | 32681       | 0      | 2       | M |
| CRYSTAL LAKE                 | 80488   | 0.3    | L                | FS           | 3        | 5       | 5      | IMP          | 0          | 0            | 0             | 0    | 35186       | 0      | 0       | L |
| POLE SALE RD SPUR            | 80495   | 0.195  | L                | FS           | 3        | 2       | 2      | NAT          | 0          | 0            | 0             | 0    | 1649        | 0      | 0       | L |
| NORTH FORK PROVO RIVER       | 80496   | 1.888  | L                | FS           | 3        | 2       | 2      | NAT          | 0          | 0            | 0             | 0    | 22864       | 0      | 0       | L |
| FEHR LAKE T.H                | 80520   | 0.1    | L                | FS           | 3        | 2       | 2      | NAT          | 0          | 0            | 0             | 0    | 602         | 3      | 3       | M |
| BONE-YARD                    | 80521   | 0.171  | L                | FS           | 3        | 2       | 2      | NAT          | 0          | 0            | 0             | 0    | 1200        | 0      | 0       | L |
| BONE YARD-A                  | 80521-A | 0.05   | L                | FS           | 3        | 2       | 2      | NAT          | 0          | 0            | 0             | 0    | 602         | 3      | 3       | M |
| PYRAMID LAKE                 | 80522   | 0.433  | L                | FS           | 3        | 2       | 2      | NAT          | 0          | 0            | 0             | 0    | 551         | 3      | 3       | M |
| BLUE LAKE LOOP               | 80531   | 2.39   | L                | FS           | 3        | 2       | 2      | NAT          | 0          | 0            | 0             | 0    | 1892        | 0      | 0       | L |
| BARNEY POWELL MINE           | 80535   | 2.4    | L                | FS           | 3        | 2       | 2      | NAT          | 0          | 0            | 0             | 0    | 602         | 3      | 3       | M |
| PASS LAKE FISHERMANS PARKING | 80816   | 0.138  | L                | FS           | 3        | 4       | 4      | AGG          | 0          | 0            | 0             | 0    | 594         | 6      | 6       | M |
| PASS LAKE T.H                | 80817   | 0.151  | L                | FS           | 3        | 4       | 4      | AGG          | 0          | 0            | 0             | 0    | 59682       | 0      | 0       | L |
| WIDE HOLLOW 1                | 80900   | 0.08   | L                | FS           | 3        | 2       | 2      | NAT          | 0          | 0            | 0             | 0    | 602         | 3      | 3       | M |
| WIDE HOLLOW 2                | 80901   | 0.3    | L                | FS           | 3        | 2       | 2      | NAT          | 0          | 0            | 0             | 0    | 602         | 3      | 3       | M |
| KATHYS SPUR                  | 80902   | 0.2    | L                | FS           | 3        | 2       | 2      | NAT          | 0          | 0            | 0             | 0    | 602         | 3      | 3       | M |
| HOYT SNOW SURVEY             | 80904   | 0.4    | L                | FS           | 3        | 2       | 2      | NAT          | 0          | 0            | 0             | 0    | 602         | 3      | 3       | M |
| SAMS KNOLL                   | 80909   | 0.8    | L                | FS           | 3        | 2       | 2      | NAT          | 0          | 0            | 0             | 0    | 602         | 3      | 3       | M |

| Table D.1 - Road Maintenance |         |        |                  |              |          |         |        |              |            |              |               |      |             |        |         |   |
|------------------------------|---------|--------|------------------|--------------|----------|---------|--------|--------------|------------|--------------|---------------|------|-------------|--------|---------|---|
| FSR                          | SEGMENT |        | Functional Class | Jurisdiction | District | ML      |        | Surface Type | Commercial | Shared-Maint | Byway/Backway | PFSR | MAINTENANCE |        | OVERALL |   |
| Name                         | ID      | Length |                  |              |          | Annual  |        |              |            |              |               |      | Value       | Rating |         |   |
|                              |         |        |                  |              |          | \$/mile | Rating |              |            |              |               |      |             |        |         |   |
| HOYT S2                      | 80913   | 1.1    | L                | FS           | 3        | 2       | 2      | NAT          | 0          | 0            | 0             | 0    | 602         | 3      | 3       | M |
| NORWAY S13                   | 80916   | 0.4    | L                | FS           | 3        | 2       | 2      | NAT          | 0          | 0            | 0             | 0    | 602         | 3      | 3       | M |
| NORWAY S11                   | 80917   | 1.3    | L                | FS           | 3        | 2       | 2      | NAT          | 0          | 0            | 0             | 0    | 602         | 3      | 3       | M |
| LAMBERT MANY ROADS 1         | 80919   | 1      | L                | FS           | 3        | 2       | 2      | NAT          | 0          | 0            | 0             | 0    | 602         | 3      | 3       | M |
| LAMBERT MANY ROADS-A         | 80919-A | 0.1    | L                | FS           | 3        | 2       | 2      | NAT          | 0          | 0            | 0             | 0    | 602         | 3      | 3       | M |
| LAMBERT MANY ROADS-B         | 80919-B | 0.1    | L                | FS           | 3        | 1       | 1      | NAT          | 0          | 0            | 0             | 0    | 118         | 3      | 3       | M |
| LAMBERT MANY ROADS-C         | 80919-C | 0.1    | L                | FS           | 3        | 1       | 1      | NAT          | 0          | 0            | 0             | 0    | 118         | 3      | 3       | M |
| LAMBERT MANY ROADS 2         | 80920   | 0.7    | L                | FS           | 3        | 2       | 2      | NAT          | 0          | 0            | 0             | 0    | 602         | 3      | 3       | M |
| NORTH FORK T.H               | 80922   | 0.336  | L                | FS           | 3        | 5       | 5      | AC           | 0          | 0            | 0             | 0    | 5709        | 6      | 6       | M |
| N. FORK SHED                 | 80922-A | 0.055  | L                | FS           | 3        | 3       | 3      | AGG          | 0          | 0            | 0             | 0    | 5320        | 3      | 3       | M |
| EAST NORTH FORK 2            | 80923   | 0.07   | L                | FS           | 3        | 2       | 2      | NAT          | 0          | 0            | 0             | 0    | 602         | 3      | 3       | M |
| NORWAY D C 1                 | 80924   | 0.3    | L                | FS           | 3        | 2       | 2      | NAT          | 0          | 0            | 0             | 0    | 602         | 3      | 3       | M |
| NORWAY D C 2                 | 80925   | 0.2    | L                | FS           | 3        | 2       | 2      | NAT          | 0          | 0            | 0             | 0    | 620         | 3      | 3       | M |
| NORTH FORK S2                | 80926   | 0.076  | L                | FS           | 3        | 2       | 2      | NAT          | 0          | 0            | 0             | 0    | 602         | 3      | 3       | M |
| IRON MINE DISPERSED 1-80928  | 80928   | 0.124  | L                | FS           | 3        | 2       | 2      | NAT          | 0          | 0            | 0             | 0    | 602         | 3      | 3       | M |
| WEST PORTAL COMPLEX          | 80929   | 0.3    | L                | FS           | 3        | 2       | 2      | NAT          | 0          | 0            | 0             | 0    | 602         | 3      | 3       | M |
| PIT & PAGE S14               | 80930   | 1.1    | L                | FS           | 3        | 2       | 2      | NAT          | 0          | 0            | 0             | 0    | 602         | 3      | 3       | M |
| NORWAY S5                    | 80932   | 0.7    | L                | FS           | 3        | 2       | 2      | NAT          | 0          | 0            | 0             | 0    | 602         | 3      | 3       | M |
| IRON MINE DISPERSED 2        | 80933   | 0.1    | L                | FS           | 3        | 2       | 2      | NAT          | 0          | 0            | 0             | 0    | 602         | 3      | 3       | M |
| SPRING CANYON 1              | 80935   | 1      | L                | FS           | 3        | 2       | 2      | NAT          | 0          | 0            | 0             | 0    | 602         | 3      | 3       | M |
| SPRING CANYON -A             | 80935-A | 0.05   | L                | FS           | 3        | 2       | 2      | NAT          | 0          | 0            | 0             | 0    | 602         | 3      | 3       | M |
| SPRING CANYON -B             | 80935-B | 0.2    | L                | FS           | 3        | 2       | 2      | NAT          | 0          | 0            | 0             | 0    | 602         | 3      | 3       | M |
| SPRING CANYON -C             | 80935-C | 0.05   | L                | FS           | 3        | 2       | 2      | NAT          | 0          | 0            | 0             | 0    | 602         | 3      | 3       | M |
| SPRING CANYON S 20           | 80936   | 0.1    | L                | FS           | 3        | 2       | 2      | NAT          | 0          | 0            | 0             | 0    | 602         | 3      | 3       | M |
| SPRING CANYON S19            | 80937   | 0.1    | L                | FS           | 3        | 2       | 2      | NAT          | 0          | 0            | 0             | 0    | 602         | 3      | 3       | M |
| ALEXANDER 5                  | 80938   | 0.69   | L                | FS           | 3        | 2       | 2      | NAT          | 0          | 0            | 0             | 0    | 602         | 3      | 3       | M |
| ALEXANDER 5-A                | 80938-A | 0.2    | L                | FS           | 3        | 2       | 2      | NAT          | 0          | 0            | 0             | 0    | 602         | 3      | 3       | M |
| ALEXANDER 3                  | 80939   | 0.4    | L                | FS           | 3        | 2       | 2      | NAT          | 0          | 0            | 0             | 0    | 602         | 3      | 3       | M |
| ALEXANDER LOOP & SPUR        | 80940   | 2.2    | L                | FS           | 3        | 2       | 2      | NAT          | 0          | 0            | 0             | 0    | 602         | 3      | 3       | M |
| ALEXANDER LOOP & SPUR-A      | 80940-A | 0.1    | L                | FS           | 3        | 2       | 2      | NAT          | 0          | 0            | 0             | 0    | 602         | 3      | 3       | M |
| ALEXANDER LOOP & SPUR-B      | 80940-B | 0.2    | L                | FS           | 3        | 1       | 1      | NAT          | 0          | 0            | 0             | 0    | 118         | 3      | 3       | M |
| ALEXANDER LOOP & SPUR-C      | 80940-C | 0.2    | L                | FS           | 3        | 2       | 2      | NAT          | 0          | 0            | 0             | 0    | 602         | 3      | 3       | M |
| ALEXANDER 2                  | 80941   | 0.95   | L                | FS           | 3        | 2       | 2      | NAT          | 0          | 0            | 0             | 0    | 602         | 3      | 3       | M |
| ALEXANDER 2-A                | 80941-A | 0.05   | L                | FS           | 3        | 2       | 2      | NAT          | 0          | 0            | 0             | 0    | 602         | 3      | 3       | M |
| ALEXANDER 1                  | 80942   | 0.9    | L                | FS           | 3        | 2       | 2      | NAT          | 0          | 0            | 0             | 0    | 602         | 3      | 3       | M |
| SPRING CANYON 2              | 80944   | 0.8    | L                | FS           | 3        | 2       | 2      | NAT          | 0          | 0            | 0             | 0    | 602         | 3      | 3       | M |
| SPRING CANYON 2-A            | 80944-A | 0.3    | L                | FS           | 3        | 2       | 2      | NAT          | 0          | 0            | 0             | 0    | 602         | 3      | 3       | M |
| LAMBERT DISPERSED 1          | 80945   | 0.25   | L                | FS           | 3        | 2       | 2      | NAT          | 0          | 0            | 0             | 0    | 602         | 3      | 3       | M |
| LAMBERT DISPERSED 1-A        | 80945-A | 0.05   | L                | FS           | 3        | 2       | 2      | NAT          | 0          | 0            | 0             | 0    | 602         | 3      | 3       | M |
| ALEXANDER 6                  | 80946   | 0.358  | L                | FS           | 3        | 2       | 2      | NAT          | 0          | 0            | 0             | 0    | 602         | 3      | 3       | M |
| SPRING CANYON PULLOUT        | 80947   | 0.3    | L                | FS           | 3        | 2       | 2      | NAT          | 0          | 0            | 0             | 0    | 602         | 3      | 3       | M |
| SPRING CANYON PULLOUT-A      | 80947-A | 0.1    | L                | FS           | 3        | 2       | 2      | NAT          | 0          | 0            | 0             | 0    | 602         | 3      | 3       | M |
| IRON MINE DISPERSED 1-80948  | 80948   | 0.4    | L                | FS           | 3        | 2       | 2      | NAT          | 0          | 0            | 0             | 0    | 602         | 3      | 3       | M |
| COBBLECREEK S14              | 80949   | 0.3    | L                | FS           | 3        | 1       | 1      | NAT          | 0          | 0            | 0             | 0    | 118         | 3      | 3       | M |
| COBBLECREEK S14              | 80949   | 1.3    | L                | FS           | 3        | 2       | 2      | NAT          | 0          | 0            | 0             | 0    | 602         | 3      | 3       | M |
| COBBLECREEK S14-A            | 80949-A | 0.1    | L                | FS           | 3        | 2       | 2      | NAT          | 0          | 0            | 0             | 0    | 602         | 3      | 3       | M |
| ROCKY CAMP                   | 80950   | 0.2    | L                | FS           | 3        | 2       | 2      | NAT          | 0          | 0            | 0             | 0    | 602         | 3      | 3       | M |
| LAST CAMP                    | 80952   | 0.1    | L                | FS           | 3        | 2       | 2      | NAT          | 0          | 0            | 0             | 0    | 602         | 3      | 3       | M |
| HOURLASS 1                   | 80953   | 0.3    | L                | FS           | 3        | 2       | 2      | NAT          | 0          | 0            | 0             | 0    | 602         | 3      | 3       | M |
| LAMBERT S10                  | 80955   | 1.183  | L                | FS           | 3        | 2       | 2      | NAT          | 0          | 0            | 0             | 0    | 52          | 6      | 6       | M |
| LAMBERT S6                   | 80956   | 0.6    | L                | FS           | 3        | 2       | 2      | NAT          | 0          | 0            | 0             | 0    | 602         | 3      | 3       | M |
| FROG POND                    | 80957   | 0.304  | L                | FS           | 3        | 2       | 2      | NAT          | 0          | 0            | 0             | 0    | 602         | 3      | 3       | M |
| FROG POND-A                  | 80957-A | 0.05   | L                | FS           | 3        | 2       | 2      | NAT          | 0          | 0            | 0             | 0    | 602         | 3      | 3       | M |
| DRAW                         | 80958   | 0.5    | L                | FS           | 3        | 2       | 2      | NAT          | 0          | 0            | 0             | 0    | 602         | 3      | 3       | M |
| BLUE LAKE                    | 80959   | 0.5    | L                | FS           | 3        | 2       | 2      | NAT          | 0          | 0            | 0             | 0    | 602         | 3      | 3       | M |
| BLUE LAKE 80960              | 80960   | 0.1    | L                | FS           | 3        | 2       | 2      | NAT          | 0          | 0            | 0             | 0    | 602         | 3      | 3       | M |
| BETH LAKE                    | 80961   | 0.3    | L                | FS           | 3        | 2       | 2      | NAT          | 0          | 0            | 0             | 0    | 602         | 3      | 3       | M |
| LOWER HAYSTACK               | 80963   | 0.8    | L                | FS           | 3        | 2       | 2      | NAT          | 0          | 0            | 0             | 0    | 602         | 3      | 3       | M |
| SLATE GORGE                  | 80964   | 1.95   | L                | FS           | 3        | 2       | 2      | NAT          | 0          | 0            | 0             | 0    | 602         | 3      | 3       | M |

| Table D.1 - Road Maintenance |         |        |                  |              |          |         |        |              |            |              |               |      |             |        |         |   |
|------------------------------|---------|--------|------------------|--------------|----------|---------|--------|--------------|------------|--------------|---------------|------|-------------|--------|---------|---|
| FSR                          | SEGMENT |        | Functional Class | Jurisdiction | District | ML      |        | Surface Type | Commercial | Shared-Maint | Byway/Backway | PFSR | MAINTENANCE |        | OVERALL |   |
| Name                         | ID      | Length |                  |              |          | Annual  |        |              |            |              |               |      |             |        |         |   |
|                              |         |        |                  |              |          | \$/mile | Rating |              |            |              |               |      | Value       | Rating |         |   |
| SLATE GORGE-A                | 80964-A | 0.2    | L                | FS           | 3        | 2       | 2      | NAT          | 0          | 0            | 0             | 0    | 602         | 3      | 3       | M |
| SLATE GORGE-B                | 80964-B | 0.05   | L                | FS           | 3        | 2       | 2      | NAT          | 0          | 0            | 0             | 0    | 602         | 3      | 3       | M |
| SLATE GORGE-C                | 80964-C | 0.114  | L                | FS           | 3        | 2       | 2      | NAT          | 0          | 0            | 0             | 0    | 602         | 3      | 3       | M |
| MEADOW SPUR                  | 80966   | 0.1    | L                | FS           | 3        | 2       | 2      | NAT          | 0          | 0            | 0             | 0    | 602         | 3      | 3       | M |
| WEST SPUR                    | 80967   | 0.3    | L                | FS           | 3        | 2       | 2      | NAT          | 0          | 0            | 0             | 0    | 602         | 3      | 3       | M |
| FAILURE LAKE                 | 80969   | 0.17   | L                | FS           | 3        | 2       | 2      | NAT          | 0          | 0            | 0             | 0    | 211         | 6      | 6       | M |
| CANYON OVERLOOK              | 80970   | 0.2    | L                | FS           | 3        | 2       | 2      | NAT          | 0          | 0            | 0             | 0    | 602         | 3      | 3       | M |
| SLATE GORGE OVERLOOK         | 80972   | 0.019  | L                | FS           | 3        | 3       | 3      | NAT          | 0          | 0            | 0             | 0    | 1105        | 6      | 6       | M |
| EAST PORTAL S2               | 80975   | 0.7    | L                | FS           | 3        | 2       | 2      | NAT          | 0          | 0            | 0             | 0    | 602         | 3      | 3       | M |
| MARSHALL LAKE                | 80976   | 0.4    | L                | FS           | 3        | 2       | 2      | NAT          | 0          | 0            | 0             | 0    | 602         | 3      | 3       | M |
| HOOVER LAKE                  | 80977   | 0.1    | L                | FS           | 3        | 2       | 2      | NAT          | 0          | 0            | 0             | 0    | 602         | 3      | 3       | M |
| NOBLETT'S T.H                | 80978   | 0.22   | L                | FS           | 3        | 3       | 3      | IMP          | 0          | 0            | 0             | 0    | 71394       | 0      | 0       | L |
| JENNIFERS MINE               | 80979   | 0.5    | L                | FS           | 3        | 2       | 2      | NAT          | 0          | 0            | 0             | 0    | 602         | 3      | 3       | M |
| JENNIFERS MINE-A             | 80979-A | 0.1    | L                | FS           | 3        | 2       | 2      | NAT          | 0          | 0            | 0             | 0    | 602         | 3      | 3       | M |
| WILLYS SLICK                 | 80980   | 0.4    | L                | FS           | 3        | 2       | 2      | NAT          | 0          | 0            | 0             | 0    | 602         | 3      | 3       | M |
| BLUE LAKE 80982              | 80982   | 0.1    | L                | FS           | 3        | 2       | 2      | NAT          | 0          | 0            | 0             | 0    | 602         | 3      | 3       | M |
| MARSHALL LAKE SOUTH          | 80985   | 0.5    | L                | FS           | 3        | 2       | 2      | NAT          | 0          | 0            | 0             | 0    | 602         | 3      | 3       | M |
| NORWAY S3                    | 83046   | 0.2    | L                | FS           | 3        | 2       | 2      | NAT          | 0          | 0            | 0             | 0    | 602         | 3      | 3       | M |
| LOWER SHINGLE CREEK          | 83048   | 0.3    | L                | FS           | 3        | 2       | 2      | NAT          | 0          | 0            | 0             | 0    | 602         | 3      | 3       | M |
| HORSE CAMP                   | 83052   | 0.159  | L                | FS           | 3        | 3       | 3      | NAT          | 0          | 0            | 0             | 0    | 88          | 6      | 6       | M |
| HORSE CAMP-A                 | 83052-A | 0.041  | L                | FS           | 3        | 3       | 3      | NAT          | 0          | 0            | 0             | 0    | 5320        | 3      | 3       | M |
| HORSE CAMP-B                 | 83052-B | 0.208  | L                | FS           | 3        | 3       | 3      | NAT          | 0          | 0            | 0             | 0    | 5320        | 3      | 3       | M |
| PINE VALLEY EAST             | 83053   | 0.1    | L                | FS           | 3        | 2       | 2      | NAT          | 0          | 0            | 0             | 0    | 602         | 3      | 3       | M |
| NORTH FORK S1                | 83054   | 1      | L                | FS           | 3        | 2       | 2      | NAT          | 0          | 0            | 0             | 0    | 602         | 3      | 3       | M |
| MINE                         | 83058   | 1.9    | L                | FS           | 3        | 2       | 2      | NAT          | 0          | 0            | 0             | 0    | 602         | 3      | 3       | M |
| PIT & PAGE S11-83065         | 83065   | 0.3    | L                | FS           | 3        | 2       | 2      | NAT          | 0          | 0            | 0             | 0    | 602         | 3      | 3       | M |
| PIT & PAGE S16               | 83067   | 0.7    | L                | FS           | 3        | 2       | 2      | NAT          | 0          | 0            | 0             | 0    | 602         | 3      | 3       | M |
| PIT & PAGE S16-A             | 83067-A | 0.1    | L                | FS           | 3        | 2       | 2      | NAT          | 0          | 0            | 0             | 0    | 602         | 3      | 3       | M |
| PIT & PAGE S15               | 83068   | 0.5    | L                | FS           | 3        | 2       | 2      | NAT          | 0          | 0            | 0             | 0    | 602         | 3      | 3       | M |
| SHOE STRING LAKE             | 83111   | 0.8    | L                | FS           | 3        | 2       | 2      | NAT          | 0          | 0            | 0             | 0    | 602         | 3      | 3       | M |
| SHOE STRING LAKE-A           | 83111-A | 0.1    | L                | FS           | 3        | 2       | 2      | NAT          | 0          | 0            | 0             | 0    | 602         | 3      | 3       | M |
| PIT & PAGE S                 | 83135   | 1.478  | L                | FS           | 3        | 2       | 2      | NAT          | 0          | 0            | 0             | 0    | 62          | 6      | 6       | M |
| PIT & PAGE S-A               | 83135-A | 0.2    | L                | FS           | 3        | 2       | 2      | NAT          | 0          | 0            | 0             | 0    | 602         | 3      | 3       | M |
| PIT & PAGE S18               | 83136   | 0.2    | L                | FS           | 3        | 2       | 2      | NAT          | 0          | 0            | 0             | 0    | 602         | 3      | 3       | M |
| CREEK                        | 83137   | 0.3    | L                | FS           | 3        | 2       | 2      | NAT          | 0          | 0            | 0             | 0    | 602         | 3      | 3       | M |
| POWERLINE-83138              | 83138   | 0.1    | L                | FS           | 3        | 2       | 2      | NAT          | 0          | 0            | 0             | 0    | 602         | 3      | 3       | M |
| DISPERSED 41                 | 83141   | 0.1    | L                | FS           | 3        | 2       | 2      | NAT          | 0          | 0            | 0             | 0    | 602         | 3      | 3       | M |
| DISPERSED 42                 | 83142   | 0.1    | L                | FS           | 3        | 2       | 2      | NAT          | 0          | 0            | 0             | 0    | 602         | 3      | 3       | M |
| DISPERSED 43                 | 83143   | 0.1    | L                | FS           | 3        | 2       | 2      | NAT          | 0          | 0            | 0             | 0    | 602         | 3      | 3       | M |
| DISPERSED 44                 | 83144   | 0.1    | L                | FS           | 3        | 2       | 2      | NAT          | 0          | 0            | 0             | 0    | 602         | 3      | 3       | M |
| MONICA'S PULLOUT             | 83160   | 0.1    | L                | FS           | 3        | 2       | 2      | NAT          | 0          | 0            | 0             | 0    | 602         | 3      | 3       | M |
| BILL'S OVERLOOK              | 83161   | 0.1    | L                | FS           | 3        | 2       | 2      | NAT          | 0          | 0            | 0             | 0    | 602         | 3      | 3       | M |
| CEDAR HOLLOW SOUTH 2         | 83194   | 0.5    | L                | FS           | 3        | 2       | 2      | NAT          | 0          | 0            | 0             | 0    | 602         | 3      | 3       | M |
| CO-OP CREEK DISPERSED        | 83733   | 0.3    | L                | FS           | 3        | 2       | 2      | AGG          | 0          | 0            | 0             | 0    | 602         | 3      | 3       | M |
| IRON MINE LOOP               | 83934   | 1.4    | L                | FS           | 3        | 2       | 2      | NAT          | 0          | 0            | 0             | 0    | 602         | 3      | 3       | M |
| IRON MINE S11                | 83950   | 1      | L                | FS           | 3        | 2       | 2      | NAT          | 0          | 0            | 0             | 0    | 602         | 3      | 3       | M |
| RACHEALS RD                  | 83951   | 0.3    | L                | FS           | 3        | 2       | 2      | NAT          | 0          | 0            | 0             | 0    | 602         | 3      | 3       | M |
| LINCOLNS WAY                 | 83952   | 0.2    | L                | FS           | 3        | 2       | 2      | NAT          | 0          | 0            | 0             | 0    | 602         | 3      | 3       | M |
| IRON MINE SEC 34             | 83953   | 0.3    | L                | FS           | 3        | 2       | 2      | NAT          | 0          | 0            | 0             | 0    | 602         | 3      | 3       | M |
| MAURISSA                     | 83954   | 0.2    | L                | FS           | 3        | 2       | 2      | NAT          | 0          | 0            | 0             | 0    | 602         | 3      | 3       | M |
| ALEXANDRIA                   | 83955   | 0.2    | L                | FS           | 3        | 2       | 2      | NAT          | 0          | 0            | 0             | 0    | 602         | 3      | 3       | M |
| PITT AND PAGE HILL 83956     | 83956   | 0.5    | L                | FS           | 3        | 2       | 2      | NAT          | 0          | 0            | 0             | 0    | 602         | 3      | 3       | M |
| DILANS WAY                   | 83957   | 0.7    | L                | FS           | 3        | 2       | 2      | NAT          | 0          | 0            | 0             | 0    | 602         | 3      | 3       | M |
| BROOKIES LANE                | 83958   | 0.1    | L                | FS           | 3        | 2       | 2      | NAT          | 0          | 0            | 0             | 0    | 602         | 3      | 3       | M |
| DANIELLAS RD                 | 83959   | 0.1    | L                | FS           | 3        | 2       | 2      | NAT          | 0          | 0            | 0             | 0    | 602         | 3      | 3       | M |
| DANIELLAS RD-A               | 83959-A | 0.05   | L                | FS           | 3        | 2       | 2      | NAT          | 0          | 0            | 0             | 0    | 602         | 3      | 3       | M |
| ESMERALDAS RD                | 83960   | 0.1    | L                | FS           | 3        | 2       | 2      | NAT          | 0          | 0            | 0             | 0    | 602         | 3      | 3       | M |
| TRINITYS RD                  | 83961   | 0.1    | L                | FS           | 3        | 2       | 2      | NAT          | 0          | 0            | 0             | 0    | 602         | 3      | 3       | M |
| IRON MINE SEC 34             | 83962   | 0.1    | L                | FS           | 3        | 2       | 2      | NAT          | 0          | 0            | 0             | 0    | 602         | 3      | 3       | M |

| Table D.1 - Road Maintenance |         |        |                  |              |          |         |        |              |            |              |               |      |             |        |         |   |
|------------------------------|---------|--------|------------------|--------------|----------|---------|--------|--------------|------------|--------------|---------------|------|-------------|--------|---------|---|
| FSR                          | SEGMENT |        | Functional Class | Jurisdiction | District | ML      |        | Surface Type | Commercial | Shared-Maint | Byway/Backway | PFSR | MAINTENANCE |        | OVERALL |   |
| Name                         | ID      | Length |                  |              |          | Annual  |        |              |            |              |               |      | Value       | Rating |         |   |
|                              |         |        |                  |              |          | \$/mile | Rating |              |            |              |               |      |             |        |         |   |
| IRON MINE RIP IT/3           | 83993   | 0.8    | L                | FS           | 3        | 2       | 2      | NAT          | 0          | 0            | 0             | 0    | 602         | 3      | 3       | M |
| LAMBERT OB/8                 | 83994   | 0.4    | L                | FS           | 3        | 2       | 2      | NAT          | 0          | 0            | 0             | 0    | 602         | 3      | 3       | M |
| IRON MINE OB/3               | 83995   | 0.5    | L                | FS           | 3        | 2       | 2      | NAT          | 0          | 0            | 0             | 0    | 602         | 3      | 3       | M |
| IRON MINE OB/2               | 83996   | 0.3    | L                | FS           | 3        | 2       | 2      | NAT          | 0          | 0            | 0             | 0    | 602         | 3      | 3       | M |
| IRON MINE RIP IT/4           | 83997   | 0.7    | L                | FS           | 3        | 2       | 2      | NAT          | 0          | 0            | 0             | 0    | 602         | 3      | 3       | M |
| IRON MINE RIP IT/4-A         | 83997-A | 0.3    | L                | FS           | 3        | 2       | 2      | NAT          | 0          | 0            | 0             | 0    | 602         | 3      | 3       | M |
| IRON MINE RIP IT/4-B         | 83997-B | 0.7    | L                | FS           | 3        | 2       | 2      | NAT          | 0          | 0            | 0             | 0    | 602         | 3      | 3       | M |
| IRON MINE OB/4               | 83998   | 0.5    | L                | FS           | 3        | 2       | 2      | NAT          | 0          | 0            | 0             | 0    | 602         | 3      | 3       | M |
| IRON MINE OB/4-A             | 83998-A | 0.1    | L                | FS           | 3        | 2       | 2      | NAT          | 0          | 0            | 0             | 0    | 602         | 3      | 3       | M |
| LOST MAN                     | 40001   | 4.2    | L                | FS           | 4        | 2       | 2      | NAT          | 2          | 0            | 0             | 0    | 602         | 3      | 5       | M |
| U.P.R.NO.1                   | 40002   | 0.7    | L                | FS           | 4        | 2       | 2      | AGG          | 4          | 4            | 0             | 0    | 602         | 3      | 11      | M |
| THUNDERBOLT-40003            | 40003   | 1.691  | L                | FS           | 4        | 2       | 2      | NAT          | 0          | 0            | 0             | 0    | 7163        | 0      | 0       | L |
| THUNDERBOLT-40003            | 40003   | 1.35   | L                | FS           | 4        | 3       | 3      | NAT          | 0          | 0            | 0             | 0    | 8972        | 0      | 0       | L |
| BUCK FEVER                   | 40004   | 4.2    | L                | FS           | 4        | 2       | 1      | NAT          | 0          | 0            | 0             | 0    | 15439       | 0      | 0       | L |
| DEADHORSE                    | 40005   | 2.1    | L                | FS           | 4        | 2       | 2      | NAT          | 2          | 0            | 0             | 0    | 63006       | 0      | 2       | M |
| DEADHORSE-A                  | 40005-A | 0.6    | L                | FS           | 4        | 2       | 2      | NAT          | 2          | 0            | 0             | 0    | 602         | 3      | 5       | M |
| SLAB PARK                    | 40006   | 0.7    | L                | FS           | 4        | 2       | 2      | NAT          | 2          | 0            | 0             | 0    | 602         | 3      | 5       | M |
| BIG SPRINGS 15-23            | 40008   | 0.7    | L                | FS           | 4        | 3       | 3      | AGG          | 4          | 4            | 0             | 0    | 5320        | 3      | 11      | M |
| DEAD HORSE SECTION           | 40009   | 0.7    | L                | FS           | 4        | 2       | 2      | NAT          | 2          | 0            | 0             | 0    | 602         | 3      | 5       | M |
| COTTONWOOD                   | 40013   | 5.834  | L                | FS           | 4        | 3       | 2      | NAT          | 4          | 4            | 0             | 0    | 3359        | 0      | 8       | M |
| COTTONWOOD                   | 40013   | 3.745  | L                | FS           | 4        | 3       | 2      | AGG          | 4          | 4            | 0             | 0    | 5233        | 0      | 8       | M |
| RED MOUNTAIN-40017           | 40017   | 2.497  | C                | FS           | 4        | 4       | 4      | AGG          | 0          | 4            | 0             | 2    | 138393      | 0      | 6       | M |
| DUMP                         | 40034   | 0.7    | L                | FS           | 4        | 2       | 2      | NAT          | 2          | 0            | 0             | 0    | 602         | 3      | 5       | M |
| CHUTE                        | 40035   | 0.1    | L                | FS           | 4        | 2       | 2      | NAT          | 2          | 0            | 0             | 0    | 602         | 3      | 5       | M |
| GAUGING STATION              | 40041   | 0.2    | L                | FS           | 4        | 2       | 2      | NAT          | 2          | 0            | 0             | 0    | 602         | 3      | 5       | M |
| WHOOOPS!                     | 40042   | 0.1    | L                | FS           | 4        | 2       | 2      | NAT          | 2          | 0            | 0             | 0    | 602         | 3      | 5       | M |
| NORTH HOMES 1                | 40043   | 0.181  | L                | FS           | 4        | 3       | 3      | NAT          | 4          | 4            | 0             | 0    | 2554        | 6      | 14      | H |
| NORTH HOMES 2                | 40044   | 0.1    | L                | FS           | 4        | 3       | 3      | NAT          | 4          | 4            | 0             | 0    | 2492        | 6      | 14      | H |
| SOUTHEAST HOME               | 40045   | 0.2    | L                | FS           | 4        | 2       | 2      | NAT          | 2          | 0            | 0             | 0    | 602         | 3      | 5       | M |
| FISH BARRIER                 | 40048   | 0.2    | L                | FS           | 4        | 2       | 2      | NAT          | 2          | 0            | 0             | 0    | 602         | 3      | 5       | M |
| NORTH SLOPE-40058            | 40058   | 2.363  | A                | FS           | 4        | 4       | 3      | AGG          | 0          | 0            | 0             | 4    | 38504       | 0      | 4       | M |
| CHINA MEADOWS-40072          | 40072   | 3.724  | C                | FS           | 4        | 4       | 4      | AGG          | 0          | 4            | 0             | 2    | 62816       | 0      | 6       | M |
| CHINA MEADOWS-40072          | 40072   | 1.85   | C                | FS           | 4        | 4       | 4      | AGG          | 0          | 4            | 0             | 2    | 126448      | 0      | 6       | M |
| WILDLIFE OPPORTUNITY GATED   | 40073   | 2.8    | L                | FS           | 4        | 2       | 1      | NAT          | 0          | 0            | 0             | 0    | 118         | 3      | 3       | M |
| WEST FORK SMITHS FORK-40074  | 40074   | 4.3    | L                | FS           | 4        | 2       | 2      | IMP          | 2          | 0            | 0             | 0    | 602         | 3      | 5       | M |
| GILBERT CREEK-40075          | 40075   | 5.808  | L                | FS           | 4        | 3       | 3      | NAT          | 0          | 0            | 0             | 2    | 9768        | 0      | 2       | M |
| THUNDERBOLT RIDGE            | 40089   | 0.45   | L                | FS           | 4        | 2       | 2      | NAT          | 2          | 0            | 0             | 0    | 602         | 3      | 5       | M |
| THUNDERBOLT RIDGE-A          | 40089-A | 0.61   | L                | FS           | 4        | 2       | 2      | NAT          | 2          | 0            | 0             | 0    | 602         | 3      | 5       | M |
| THUNDERBOLT SOUTH            | 40090   | 0.468  | L                | FS           | 4        | 2       | 2      | NAT          | 2          | 0            | 0             | 0    | 2140        | 0      | 2       | M |
| EAST FORK CAMP 2             | 40093   | 0.112  | L                | FS           | 4        | 2       | 2      | NAT          | 2          | 0            | 0             | 0    | 137         | 6      | 8       | M |
| EAST FORK CAMP 1             | 40095   | 0.3    | L                | FS           | 4        | 2       | 2      | NAT          | 2          | 0            | 0             | 0    | 602         | 3      | 5       | M |
| PICK A NAME                  | 40109   | 0.1    | L                | FS           | 4        | 2       | 2      | NAT          | 2          | 0            | 0             | 0    | 602         | 3      | 5       | M |
| COTTONWOOD CAMP              | 40110   | 0.1    | L                | FS           | 4        | 2       | 2      | NAT          | 2          | 0            | 0             | 0    | 602         | 3      | 5       | M |
| COTTONWOOD GRAVEL PIT        | 40111   | 0.476  | L                | FS           | 4        | 3       | 3      | NAT          | 0          | 0            | 0             | 0    | 9400        | 0      | 0       | L |
| PHILLIPS-40124               | 40124   | 0.5    | L                | FS           | 4        | 1       | 1      | AGG          | 0          | 0            | 0             | 0    | 118         | 3      | 3       | M |
| DEADHORSE T.H ROAD           | 40146   | 0.101  | L                | FS           | 4        | 3       | 3      | AGG          | 0          | 0            | 0             | 0    | 5604        | 3      | 3       | M |
| LOUSE CREEK-40155            | 40155   | 2.966  | C                | FS           | 4        | 3       | 3      | AGG          | 4          | 4            | 0             | 0    | 2339        | 6      | 14      | H |
| LOUSE CREEK-A                | 40155-A | 0.223  | C                | FS           | 4        | 3       | 3      | AGG          | 0          | 0            | 0             | 0    | 5320        | 3      | 3       | M |
| ORYX A3                      | 40158   | 1.333  | L                | FS           | 4        | 3       | 3      | AGG          | 4          | 4            | 0             | 0    | 2773        | 6      | 14      | H |
| ORYX G9                      | 40164   | 0.143  | L                | FS           | 4        | 3       | 3      | AGG          | 4          | 4            | 0             | 0    | 3415        | 6      | 14      | H |
| GRAHAM RES. #2               | 40183   | 0.102  | L                | FS           | 4        | 3       | 3      | AGG          | 4          | 4            | 0             | 0    | 15190       | 0      | 8       | M |
| SMITH FORK                   | 40207   | 2.9    | L                | FS           | 4        | 2       | 2      | NAT          | 2          | 0            | 0             | 0    | 602         | 3      | 5       | M |
| SMITH FORK-A                 | 40207-A | 0.28   | L                | FS           | 4        | 2       | 2      | NAT          | 2          | 0            | 0             | 0    | 602         | 3      | 5       | M |
| MEEKS CABIN SOUTH            | 40301   | 0.1    | L                | FS           | 4        | 2       | 2      | AGG          | 2          | 0            | 0             | 0    | 602         | 3      | 5       | M |
| MEEKS CABIN CG               | 40302   | 0.684  | L                | FS           | 4        | 3       | 3      | AGG          | 0          | 0            | 0             | 0    | 101492      | 0      | 0       | L |
| MEEKS CABIN CG               | 40302   | 0.346  | L                | FS           | 4        | 5       | 5      | BST          | 4          | 0            | 0             | 0    | 200638      | 0      | 4       | M |
| WYOMING STATELINE            | 40303   | 0.33   | L                | FS           | 4        | 2       | 2      | NAT          | 2          | 0            | 0             | 0    | 602         | 3      | 5       | M |
| LOVER'S LANE                 | 40304   | 0.03   | L                | FS           | 4        | 2       | 2      | NAT          | 2          | 0            | 0             | 0    | 602         | 3      | 5       | M |
| MEEKS CABIN SOUTH            | 40305   | 0.12   | L                | FS           | 4        | 2       | 2      | AGG          | 2          | 0            | 0             | 0    | 19822       | 0      | 2       | M |

| Table D.1 - Road Maintenance |         |        |                  |              |          |         |        |              |            |              |               |      |             |        |         |   |
|------------------------------|---------|--------|------------------|--------------|----------|---------|--------|--------------|------------|--------------|---------------|------|-------------|--------|---------|---|
| FSR                          | SEGMENT |        | Functional Class | Jurisdiction | District | ML      |        | Surface Type | Commercial | Shared-Maint | Byway/Backway | PFSR | MAINTENANCE |        | OVERALL |   |
| Name                         | ID      | Length |                  |              |          | Annual  |        |              |            |              |               |      |             |        |         |   |
|                              |         |        |                  |              |          | \$/mile | Rating |              |            |              |               |      | Value       | Rating |         |   |
| MEEKS CABIN NORTH            | 40305-A | 0.06   | L                | FS           | 4        | 2       | 2      | AGG          | 2          | 0            | 0             | 0    | 602         | 3      | 5       | M |
| MEEKS CABIN WEST             | 40306   | 0.3    | L                | FS           | 4        | 2       | 2      | AGG          | 2          | 0            | 0             | 0    | 3963        | 0      | 2       | M |
| GRAHAM'S RESERVOIR-WY        | 40320   | 0.5    | L                | FS           | 4        | 2       | 2      | NAT          | 2          | 0            | 0             | 0    | 602         | 3      | 5       | M |
| MEEKS CABIN BOAT RAMP        | 40366   | 0.107  | L                | FS           | 4        | 3       | 3      | AGG          | 0          | 0            | 0             | 0    | 71219       | 0      | 0       | L |
| MEEKS CABIN BOAT RAMP-A      | 40366-A | 0.1    | L                | FS           | 4        | 3       | 3      | AGG          | 4          | 0            | 0             | 0    | 5320        | 3      | 7       | M |
| LITTLE GILBERT-40370         | 40370   | 0.1    | L                | FS           | 4        | 2       | 2      | NAT          | 2          | 0            | 0             | 0    | 602         | 3      | 5       | M |
| WHISKEY SPRINGS #2           | 40401   | 1.835  | L                | FS           | 4        | 3       | 3      | AGG          | 4          | 4            | 0             | 0    | 2024        | 6      | 14      | H |
| WHISKEY SPRINGS -A           | 40401-A | 0.67   | L                | FS           | 4        | 3       | 3      | AGG          | 0          | 0            | 0             | 0    | 5320        | 3      | 3       | M |
| ORYX STATE-1                 | 40402   | 0.742  | L                | FS           | 4        | 3       | 3      | AGG          | 4          | 4            | 0             | 0    | 2649        | 6      | 14      | H |
| OIL & GAS VIEW AREA          | 40403   | 0.299  | L                | FS           | 4        | 3       | 3      | AGG          | 0          | 4            | 0             | 0    | 16846       | 0      | 4       | M |
| HILLER 1-32                  | 40406   | 0.2    | L                | FS           | 4        | 3       | 3      | IMP          | 4          | 4            | 0             | 0    | 5320        | 3      | 11      | M |
| ANADARKO W. S. B1            | 40408   | 0.688  | L                | FS           | 4        | 3       | 3      | AGG          | 4          | 4            | 0             | 0    | 1504        | 6      | 14      | H |
| ANADARKO WHISKEY SPGS C1     | 40409   | 0.516  | L                | FS           | 4        | 3       | 3      | AGG          | 4          | 4            | 0             | 0    | 5526        | 3      | 11      | M |
| BEACH RANCH ROAD             | 40410   | 0.3    | L                | FS           | 4        | 2       | 2      | NAT          | 2          | 0            | 0             | 0    | 602         | 3      | 5       | M |
| WHISKEY SPRINGS #6           | 40411   | 2      | L                | FS           | 4        | 3       | 2      | AGG          | 2          | 0            | 0             | 0    | 627         | 3      | 5       | M |
| ORYX B4                      | 40412   | 0.349  | L                | FS           | 4        | 3       | 3      | AGG          | 4          | 4            | 0             | 0    | 4161        | 3      | 11      | M |
| W.S.A-1                      | 40413   | 2.405  | L                | FS           | 4        | 3       | 3      | AGG          | 4          | 4            | 0             | 0    | 2861        | 6      | 14      | H |
| ORYX ALT. #5                 | 40414   | 0.532  | L                | FS           | 4        | 3       | 3      | AGG          | 4          | 4            | 0             | 0    | 5589        | 3      | 11      | M |
| TEXACO WHISKEY SPGS. #3      | 40415   | 0.072  | L                | FS           | 4        | 3       | 3      | AGG          | 4          | 4            | 0             | 0    | 7782        | 0      | 8       | M |
| TEXACO WHISKEY SPGS -A       | 40415-A | 0.2    | L                | FS           | 4        | 3       | 3      | AGG          | 0          | 0            | 0             | 0    | 5320        | 3      | 3       | M |
| DEADHORSE T.H                | 40416   | 0.1    | L                | FS           | 4        | 3       | 3      | AGG          | 0          | 0            | 0             | 0    | 5320        | 3      | 3       | M |
| ORYX I-11                    | 40417   | 1.202  | L                | FS           | 4        | 3       | 3      | AGG          | 4          | 4            | 0             | 0    | 1042        | 6      | 14      | H |
| TAYLOR FEDERAL 1-27          | 40418   | 0.769  | L                | FS           | 4        | 3       | 3      | AGG          | 0          | 0            | 0             | 0    | 29638       | 0      | 0       | L |
| MEEKS CABIN WEST 1           | 44001   | 0.1    | L                | FS           | 4        | 2       | 2      | NAT          | 2          | 0            | 0             | 0    | 602         | 3      | 5       | M |
| MEEKS CABIN WEST 2           | 44002   | 0.1    | L                | FS           | 4        | 2       | 2      | NAT          | 2          | 0            | 0             | 0    | 602         | 3      | 5       | M |
| MEEKS CABIN EAST             | 44007   | 0.2    | L                | FS           | 4        | 2       | 2      | NAT          | 2          | 0            | 0             | 0    | 602         | 3      | 5       | M |
| MCR-N                        | 45013   | 0.1    | L                | FS           | 4        | 2       | 2      | NAT          | 2          | 0            | 0             | 0    | 602         | 3      | 5       | M |
| MCR-O/3                      | 45014   | 0.5    | L                | FS           | 4        | 2       | 2      | NAT          | 2          | 0            | 0             | 0    | 602         | 3      | 5       | M |
| MCR-1                        | 45015   | 0.1    | L                | FS           | 4        | 2       | 2      | NAT          | 2          | 0            | 0             | 0    | 602         | 3      | 5       | M |
| MCR-2                        | 45016   | 0.1    | L                | FS           | 4        | 2       | 2      | NAT          | 2          | 0            | 0             | 0    | 602         | 3      | 5       | M |
| MCR-T                        | 45019   | 0.4    | L                | FS           | 4        | 2       | 2      | NAT          | 2          | 0            | 0             | 0    | 602         | 3      | 5       | M |
| BFR-A                        | 45021   | 0.62   | L                | FS           | 4        | 2       | 2      | NAT          | 2          | 0            | 0             | 0    | 602         | 3      | 5       | M |
| BFR-D                        | 45024   | 0.6    | L                | FS           | 4        | 2       | 2      | NAT          | 2          | 0            | 0             | 0    | 602         | 3      | 5       | M |
| BFR-E-45025                  | 45025   | 0.1    | L                | FS           | 4        | 2       | 2      | NAT          | 2          | 0            | 0             | 0    | 602         | 3      | 5       | M |
| BFR-E-45026                  | 45026   | 0.8    | L                | FS           | 4        | 1       | 1      | NAT          | 0          | 0            | 0             | 0    | 118         | 3      | 3       | M |
| BFR-P                        | 45036   | 0.5    | L                | FS           | 4        | 2       | 2      | NAT          | 2          | 0            | 0             | 0    | 602         | 3      | 5       | M |
| BFR-Q                        | 45037   | 0.05   | L                | FS           | 4        | 2       | 2      | NAT          | 2          | 0            | 0             | 0    | 602         | 3      | 5       | M |
| BFR-R                        | 45038   | 0.54   | L                | FS           | 4        | 2       | 2      | NAT          | 2          | 0            | 0             | 0    | 602         | 3      | 5       | M |
| BFR-S                        | 45039   | 0.2    | L                | FS           | 4        | 2       | 2      | NAT          | 2          | 0            | 0             | 0    | 602         | 3      | 5       | M |
| BFR-T                        | 45040   | 0.2    | L                | FS           | 4        | 2       | 2      | NAT          | 2          | 0            | 0             | 0    | 602         | 3      | 5       | M |
| BFR-EE                       | 45051   | 1.7    | L                | FS           | 4        | 2       | 2      | NAT          | 2          | 0            | 0             | 0    | 602         | 3      | 5       | M |
| BFR-GG                       | 45053   | 0.3    | L                | FS           | 4        | 2       | 2      | NAT          | 2          | 0            | 0             | 0    | 602         | 3      | 5       | M |
| BFR-II/7                     | 45055   | 0.6    | L                | FS           | 4        | 2       | 2      | NAT          | 2          | 0            | 0             | 0    | 205         | 6      | 8       | M |
| BFR-OO                       | 45061   | 0.2    | L                | FS           | 4        | 1       | 1      | NAT          | 0          | 0            | 0             | 0    | 118         | 3      | 3       | M |
| BFR-PP                       | 45062   | 0.8    | L                | FS           | 4        | 1       | 1      | NAT          | 0          | 0            | 0             | 0    | 118         | 3      | 3       | M |
| BFR-QQ                       | 45063   | 3      | L                | FS           | 4        | 2       | 2      | NAT          | 2          | 0            | 0             | 0    | 602         | 3      | 5       | M |
| BFR-RR/2                     | 45064   | 0.6    | L                | FS           | 4        | 2       | 2      | NAT          | 2          | 0            | 0             | 0    | 602         | 3      | 5       | M |
| BFR-TT                       | 45066   | 0.3    | L                | FS           | 4        | 2       | 2      | NAT          | 2          | 0            | 0             | 0    | 602         | 3      | 5       | M |
| BFR-XX2                      | 45070   | 1.1    | L                | FS           | 4        | 1       | 1      | NAT          | 0          | 0            | 0             | 0    | 118         | 3      | 3       | M |
| BFR-YY/4                     | 45071   | 0.8    | L                | FS           | 4        | 2       | 2      | NAT          | 2          | 0            | 0             | 0    | 602         | 3      | 5       | M |
| BFR-YY/2                     | 45072   | 0.1    | L                | FS           | 4        | 2       | 2      | NAT          | 2          | 0            | 0             | 0    | 602         | 3      | 5       | M |
| BFR-YY/3                     | 45073   | 0.15   | L                | FS           | 4        | 2       | 2      | NAT          | 2          | 0            | 0             | 0    | 602         | 3      | 5       | M |
| BFR-YY/4                     | 45074   | 0.1    | L                | FS           | 4        | 2       | 2      | NAT          | 2          | 0            | 0             | 0    | 602         | 3      | 5       | M |
| BFR-CCC                      | 45075   | 0.4    | L                | FS           | 4        | 2       | 2      | NAT          | 2          | 0            | 0             | 0    | 602         | 3      | 5       | M |
| BFR-EEE/3                    | 45076   | 0.2    | L                | FS           | 4        | 2       | 2      | NAT          | 2          | 0            | 0             | 0    | 602         | 3      | 5       | M |
| BFR-77                       | 45077   | 0.1    | L                | FS           | 4        | 2       | 2      | NAT          | 2          | 0            | 0             | 0    | 602         | 3      | 5       | M |
| BFR-78                       | 45078   | 0.1    | L                | FS           | 4        | 2       | 2      | NAT          | 2          | 0            | 0             | 0    | 602         | 3      | 5       | M |
| BFR-GGG                      | 45079   | 0.2    | L                | FS           | 4        | 2       | 2      | NAT          | 2          | 0            | 0             | 0    | 602         | 3      | 5       | M |
| BFR-HHH                      | 45080   | 0.2    | L                | FS           | 4        | 2       | 2      | NAT          | 2          | 0            | 0             | 0    | 602         | 3      | 5       | M |



| Table D.1 - Road Maintenance |         |        |                  |              |          |         |        |              |            |              |               |      |             |        |         |   |
|------------------------------|---------|--------|------------------|--------------|----------|---------|--------|--------------|------------|--------------|---------------|------|-------------|--------|---------|---|
| FSR                          | SEGMENT |        | Functional Class | Jurisdiction | District | ML      |        | Surface Type | Commercial | Shared-Maint | Byway/Backway | PFSR | MAINTENANCE |        | OVERALL |   |
| Name                         | ID      | Length |                  |              |          | Annual  |        |              |            |              |               |      |             |        |         |   |
|                              |         |        |                  |              |          | \$/mile | Rating |              |            |              |               |      | Value       | Rating |         |   |
| BFR-III                      | 45081   | 0.1    | L                | FS           | 4        | 2       | 2      | NAT          | 2          | 0            | 0             | 0    | 602         | 3      | 5       | M |
| BFR-JJJ                      | 45082   | 0.6    | L                | FS           | 4        | 2       | 2      | NAT          | 2          | 0            | 0             | 0    | 602         | 3      | 5       | M |
| BFR-KKK/2                    | 45083   | 1.2    | L                | FS           | 4        | 2       | 2      | NAT          | 2          | 0            | 0             | 0    | 602         | 3      | 5       | M |
| BFR-84                       | 45084   | 0.2    | L                | FS           | 4        | 2       | 2      | NAT          | 2          | 0            | 0             | 0    | 602         | 3      | 5       | M |
| BFR-M                        | 45085   | 0.4    | L                | FS           | 4        | 2       | 2      | NAT          | 2          | 0            | 0             | 0    | 602         | 3      | 5       | M |
| JULIES LOOP                  | 45086   | 0.1    | L                | FS           | 4        | 1       | 1      | NAT          | 0          | 0            | 0             | 0    | 118         | 3      | 3       | M |
| BFR-PPP                      | 45088   | 0.5    | L                | FS           | 4        | 2       | 2      | NAT          | 2          | 0            | 0             | 0    | 602         | 3      | 5       | M |
| BFR-LLL                      | 45094   | 0.2    | L                | FS           | 4        | 2       | 2      | NAT          | 2          | 0            | 0             | 0    | 602         | 3      | 5       | M |
| BFR-XXX                      | 45096   | 0.2    | L                | FS           | 4        | 2       | 2      | NAT          | 2          | 0            | 0             | 0    | 602         | 3      | 5       | M |
| COTTONWOOD CAMPS             | 45115   | 0.1    | L                | FS           | 4        | 2       | 2      | NAT          | 2          | 0            | 0             | 0    | 602         | 3      | 5       | M |
| TM-V                         | 45129   | 0.1    | L                | FS           | 4        | 2       | 2      | NAT          | 2          | 0            | 0             | 0    | 602         | 3      | 5       | M |
| TM-W                         | 45130   | 0.2    | L                | FS           | 4        | 2       | 2      | NAT          | 2          | 0            | 0             | 0    | 602         | 3      | 5       | M |
| TM-Y                         | 45132   | 0.3    | L                | FS           | 4        | 2       | 2      | NAT          | 2          | 0            | 0             | 0    | 602         | 3      | 5       | M |
| TM-Z                         | 45133   | 0.1    | L                | FS           | 4        | 2       | 2      | NAT          | 2          | 0            | 0             | 0    | 602         | 3      | 5       | M |
| TM-AA                        | 45134   | 0.2    | L                | FS           | 4        | 2       | 2      | NAT          | 2          | 0            | 0             | 0    | 602         | 3      | 5       | M |
| TM-KK                        | 45144   | 0.3    | L                | FS           | 4        | 2       | 2      | NAT          | 2          | 0            | 0             | 0    | 602         | 3      | 5       | M |
| TM-OO/2                      | 45148   | 0.478  | L                | FS           | 4        | 2       | 2      | NAT          | 2          | 0            | 0             | 0    | 859         | 0      | 2       | M |
| TM-1                         | 45149   | 0.3    | L                | FS           | 4        | 2       | 2      | NAT          | 2          | 0            | 0             | 0    | 602         | 3      | 5       | M |
| GILBERT CREEK PIT            | 45150   | 0.3    | L                | FS           | 4        | 2       | 2      | NAT          | 0          | 0            | 0             | 0    | 602         | 3      | 3       | M |
| BL-BBBB/3                    | 45152   | 0.6    | L                | FS           | 4        | 2       | 2      | NAT          | 2          | 0            | 0             | 0    | 602         | 3      | 5       | M |
| BL-EEEE/2-45155              | 45155   | 0.2    | L                | FS           | 4        | 2       | 2      | NAT          | 2          | 0            | 0             | 0    | 602         | 3      | 5       | M |
| BL-DISPERSED                 | 45156   | 0.1    | L                | FS           | 4        | 2       | 2      | NAT          | 2          | 0            | 0             | 0    | 602         | 3      | 5       | M |
| BL-GGGG                      | 45157   | 0.56   | L                | FS           | 4        | 2       | 2      | NAT          | 2          | 0            | 0             | 0    | 513         | 3      | 5       | M |
| GP-BBBB                      | 45158   | 0.2    | L                | FS           | 4        | 2       | 2      | NAT          | 2          | 0            | 0             | 0    | 602         | 3      | 5       | M |
| RED MOUNTAIN-80017           | 80017   | 4.511  | C                | FS           | 4        | 4       | 4      | AGG          | 0          | 4            | 0             | 2    | 42512       | 0      | 6       | M |
| GILBERT CABIN                | 80026   | 0.05   | L                | FS           | 4        | 2       | 2      | NAT          | 2          | 0            | 0             | 0    | 602         | 3      | 5       | M |
| WHITNEY ROAD                 | 80032   | 2.6    | L                | FS           | 4        | 3       | 3      | AGG          | 0          | 0            | 0             | 2    | 162006      | 0      | 2       | M |
| WHITNEY ROAD                 | 80032   | 7.2    | C                | FS           | 4        | 3       | 3      | IMP          | 0          | 0            | 0             | 2    | 58502       | 0      | 2       | M |
| POISON MOUNTAIN              | 80046   | 5.462  | L                | FS           | 4        | 2       | 2      | NAT          | 2          | 0            | 0             | 0    | 384         | 6      | 8       | M |
| STILLWATER FORK              | 80057   | 4.388  | L                | FS           | 4        | 3       | 3      | IMP          | 0          | 0            | 0             | 2    | 38783       | 0      | 2       | M |
| NORTH SLOPE-80058            | 80058   | 2.5    | A                | FS           | 4        | 4       | 2      | NAT          | 2          | 0            | 0             | 4    | 65383       | 0      | 6       | M |
| NORTH SLOPE-80058            | 80058   | 3.128  | C                | FS           | 4        | 4       | 3      | IMP          | 0          | 0            | 0             | 4    | 52256       | 0      | 4       | M |
| NORTH SLOPE-80058            | 80058   | 5      | A                | FS           | 4        | 4       | 3      | NAT          | 0          | 0            | 0             | 4    | 32691       | 0      | 4       | M |
| NORTH SLOPE-80058            | 80058   | 4.6    | A                | FS           | 4        | 4       | 3      | IMP          | 0          | 0            | 0             | 4    | 35534       | 0      | 4       | M |
| NORTH SLOPE-80058            | 80058   | 6.8    | A                | FS           | 4        | 4       | 3      | AGG          | 0          | 0            | 0             | 4    | 24038       | 0      | 4       | M |
| EAST FORK BEAR RIVER         | 80059   | 5.015  | C                | FS           | 4        | 3       | 3      | IMP          | 0          | 0            | 0             | 2    | 2511        | 6      | 8       | M |
| MOFFIT                       | 80060   | 2.5    | L                | FS           | 4        | 2       | 2      | NAT          | 2          | 0            | 0             | 0    | 602         | 3      | 5       | M |
| MILL CREEK                   | 80061   | 3.961  | L                | FS           | 4        | 2       | 2      | NAT          | 2          | 0            | 0             | 0    | 203         | 6      | 8       | M |
| MILL CREEK                   | 80061   | 2.073  | L                | FS           | 4        | 3       | 3      | IMP          | 0          | 0            | 0             | 0    | 389         | 6      | 6       | M |
| ELIZABETH MOUNTAIN           | 80062   | 2.1    | L                | FS           | 4        | 2       | 2      | NAT          | 2          | 0            | 0             | 0    | 602         | 3      | 5       | M |
| WEST FORK OF BLACKSFORK      | 80063   | 3.49   | L                | FS           | 4        | 2       | 2      | NAT          | 2          | 0            | 0             | 0    | 3358        | 0      | 2       | M |
| WEST FORK OF BLACKSFORK      | 80063   | 3.1    | L                | FS           | 4        | 2       | 2      | IMP          | 2          | 0            | 0             | 0    | 3781        | 0      | 2       | M |
| WEST FORK OF BLACKS          | 80063-A | 1.7    | L                | FS           | 4        | 2       | 2      | NAT          | 2          | 0            | 0             | 0    | 602         | 3      | 5       | M |
| MIDDLE FK BLACKS FK 4X4      | 80064   | 1      | L                | FS           | 4        | 2       | 2      | NAT          | 2          | 0            | 0             | 0    | 602         | 3      | 5       | M |
| EAST FORK BLACKS FORK        | 80065   | 5.576  | L                | FS           | 4        | 3       | 2      | IMP          | 2          | 0            | 0             | 0    | 113         | 6      | 8       | M |
| EAST FORK BLACKS FORK-A      | 80065-A | 0.416  | L                | FS           | 4        | 2       | 2      | IMP          | 2          | 0            | 0             | 0    | 602         | 3      | 5       | M |
| TABLE TOP                    | 80067   | 5.8    | L                | FS           | 4        | 2       | 2      | NAT          | 2          | 0            | 0             | 0    | 602         | 3      | 5       | M |
| N FK MILL CR                 | 80068   | 0.7    | L                | FS           | 4        | 1       | 1      | NAT          | 0          | 0            | 0             | 0    | 118         | 3      | 3       | M |
| N FK MILL CR                 | 80068   | 2.4    | L                | FS           | 4        | 2       | 2      | NAT          | 2          | 0            | 0             | 0    | 602         | 3      | 5       | M |
| WHITNEY RESERVOIR            | 80069   | 1.66   | L                | FS           | 4        | 3       | 2      | NAT          | 2          | 0            | 0             | 0    | 32173       | 0      | 2       | M |
| LYMAN LAKE                   | 80070   | 0.75   | L                | FS           | 4        | 3       | 3      | NAT          | 0          | 0            | 0             | 0    | 47187       | 0      | 0       | L |
| YOUTH CAMP                   | 80070-A | 0.35   | L                | FS           | 4        | 3       | 3      | NAT          | 0          | 0            | 0             | 0    | 5320        | 3      | 3       | M |
| MEADOW CREEK                 | 80071   | 3.535  | L                | FS           | 4        | 3       | 3      | AGG          | 0          | 0            | 0             | 0    | 45338       | 0      | 0       | L |
| MEADOW CREEK-A               | 80071-A | 0.8    | L                | FS           | 4        | 1       | 1      | AGG          | 0          | 0            | 0             | 0    | 118         | 3      | 3       | M |
| CHINA MEADOWS-80072          | 80072   | 3      | C                | FS           | 4        | 3       | 3      | AGG          | 0          | 0            | 0             | 2    | 72638       | 0      | 2       | M |
| CHINA MEADOWS-80072          | 80072   | 1.836  | C                | FS           | 4        | 3       | 3      | NAT          | 0          | 0            | 0             | 2    | 118689      | 0      | 2       | M |
| BLACKS FORK - CHINA MDW.     | 80073   | 7.797  | C                | FS           | 4        | 3       | 2      | NAT          | 2          | 0            | 0             | 2    | 6181        | 0      | 4       | M |
| BLACKS FORK - CHINA MDW.     | 80073   | 5.024  | C                | FS           | 4        | 3       | 3      | IMP          | 0          | 0            | 0             | 2    | 9593        | 0      | 2       | M |
| WEST FORK SMITHS FORK-80074  | 80074   | 2.5    | L                | FS           | 4        | 2       | 2      | NAT          | 2          | 0            | 0             | 0    | 118620      | 0      | 2       | M |

| Table D.1 - Road Maintenance |         |        |                  |              |          |           |             |              |            |              |               |      |             |        |         |        |
|------------------------------|---------|--------|------------------|--------------|----------|-----------|-------------|--------------|------------|--------------|---------------|------|-------------|--------|---------|--------|
| FSR                          | SEGMENT |        | Functional Class | Jurisdiction | District | ML        |             | Surface Type | Commercial | Shared-Maint | Byway/Backway | PFSR | MAINTENANCE |        | OVERALL |        |
| Name                         | ID      | Length |                  |              |          | Objective | Operational |              |            |              |               |      | Annual      |        |         |        |
|                              |         |        |                  |              |          |           |             |              |            |              |               |      | \$/mile     | Rating | Value   | Rating |
| GILBERT CREEK-80075          | 80075   | 3.343  | C                | FS           | 4        | 3         | 3           | AGG          | 0          | 0            | 0             | 2    | 37275       | 0      | 2       | M      |
| RIDGE ROAD                   | 80076   | 2.208  | L                | FS           | 4        | 2         | 2           | NAT          | 2          | 0            | 0             | 0    | 244         | 6      | 8       | M      |
| HENRYS FORK                  | 80077   | 2.819  | C                | FS           | 4        | 3         | 3           | IMP          | 0          | 0            | 0             | 2    | 20382       | 0      | 2       | M      |
| HENRYS FORK                  | 80077   | 4.3    | C                | FS           | 4        | 4         | 4           | AGG          | 0          | 0            | 0             | 0    | 13362       | 0      | 0       | L      |
| HOOP LAKE                    | 80078   | 3.71   | L                | FS           | 4        | 3         | 3           | IMP          | 0          | 4            | 0             | 2    | 8075        | 0      | 6       | M      |
| HOOP LAKE CG                 | 80079   | 0.847  | L                | FS           | 4        | 3         | 3           | IMP          | 0          | 0            | 0             | 0    | 3134        | 6      | 6       | M      |
| HOOP LAKE CG-A               | 80079-A | 0.259  | L                | FS           | 4        | 3         | 3           | IMP          | 4          | 0            | 0             | 0    | 5320        | 3      | 7       | M      |
| HOOP LAKE CG-B               | 80079-B | 0.163  | L                | FS           | 4        | 3         | 3           | IMP          | 4          | 0            | 0             | 0    | 5320        | 3      | 7       | M      |
| GOLD HILL                    | 80081   | 2      | L                | FS           | 4        | 2         | 2           | NAT          | 2          | 0            | 2             | 0    | 602         | 3      | 7       | M      |
| H I N T ROCK - HENRYS FK.    | 80082   | 6.388  | C                | FS           | 4        | 3         | 2           | NAT          | 2          | 4            | 0             | 2    | 7487        | 0      | 8       | M      |
| H I N T ROCK - HENRYS FK.    | 80082   | 5.322  | C                | FS           | 4        | 3         | 2           | IMP          | 2          | 0            | 0             | 2    | 8987        | 0      | 4       | M      |
| BEAVER MEADOWS               | 80086   | 4.4    | C                | FS           | 4        | 2         | 2           | NAT          | 2          | 0            | 0             | 2    | 25025       | 0      | 4       | M      |
| BEAVER MEADOWS               | 80086   | 2.76   | L                | FS           | 4        | 3         | 3           | NAT          | 0          | 0            | 0             | 0    | 39895       | 0      | 0       | L      |
| MISTAKE                      | 80087   | 5.589  | L                | FS           | 4        | 3         | 2           | NAT          | 2          | 0            | 0             | 0    | 4972        | 0      | 2       | M      |
| THUNDERBOLT-80089            | 80089   | 1.7    | L                | FS           | 4        | 2         | 2           | NAT          | 2          | 0            | 0             | 0    | 602         | 3      | 5       | M      |
| KABELL RIDGE                 | 80091   | 0.871  | L                | FS           | 4        | 3         | 3           | NAT          | 0          | 0            | 0             | 0    | 1143        | 6      | 6       | M      |
| OLD CABIN                    | 80093   | 0.1    | L                | FS           | 4        | 2         | 2           | NAT          | 2          | 0            | 0             | 0    | 602         | 3      | 5       | M      |
| STEEL CREEK CAMP             | 80095   | 0.1    | L                | FS           | 4        | 2         | 2           | NAT          | 2          | 0            | 0             | 0    | 602         | 3      | 5       | M      |
| MILL CITY GOLD HILL CRK      | 80109   | 4.4    | L                | FS           | 4        | 2         | 2           | NAT          | 2          | 0            | 0             | 0    | 602         | 3      | 5       | M      |
| WHISKEY CREEK                | 80110   | 2.1    | L                | FS           | 4        | 2         | 2           | NAT          | 2          | 0            | 0             | 0    | 602         | 3      | 5       | M      |
| CHRISTMAS MDW CG             | 80111   | 0.115  | L                | FS           | 4        | 4         | 3           | AGG          | 0          | 0            | 0             | 0    | 40831       | 0      | 0       | L      |
| SAGE DRAW CUTOFF             | 80112   | 0.978  | L                | FS           | 4        | 2         | 2           | NAT          | 2          | 0            | 0             | 0    | 268         | 6      | 8       | M      |
| CHRISTMAS MDW REC. RES.      | 80113   | 0.985  | L                | FS           | 4        | 3         | 3           | NAT          | 0          | 0            | 0             | 0    | 2377        | 6      | 6       | M      |
| SULPHUR C.G.                 | 80114   | 0.503  | L                | FS           | 4        | 4         | 3           | AGG          | 0          | 0            | 0             | 0    | 62651       | 0      | 0       | L      |
| SULPHUR C.G                  | 80114-A | 0.1    | L                | FS           | 4        | 4         | 3           | AGG          | 4          | 0            | 0             | 0    | 5320        | 3      | 7       | M      |
| BEAVER VIEW CG               | 80115   | 0.406  | L                | FS           | 4        | 4         | 3           | AGG          | 0          | 0            | 0             | 0    | 13102       | 0      | 0       | L      |
| HAYDEN FORK CG               | 80116   | 0.175  | L                | FS           | 4        | 4         | 3           | AGG          | 0          | 0            | 0             | 0    | 59719       | 0      | 0       | L      |
| HAYDEN FORK CG-A             | 80116-A | 0.016  | L                | FS           | 4        | 4         | 3           | AGG          | 4          | 0            | 0             | 0    | 5320        | 3      | 7       | M      |
| STILLWATER CG                | 80117   | 0.48   | L                | FS           | 4        | 4         | 3           | AGG          | 0          | 0            | 0             | 0    | 115126      | 0      | 0       | L      |
| STILLWATER CG-A              | 80117-A | 0.038  | L                | FS           | 4        | 4         | 3           | AGG          | 4          | 0            | 0             | 0    | 5320        | 3      | 7       | M      |
| STILLWATER CG-B              | 80117-B | 0.043  | L                | FS           | 4        | 4         | 3           | AGG          | 4          | 0            | 0             | 0    | 5320        | 3      | 7       | M      |
| STILLWATER CG-C              | 80117-C | 0.104  | L                | FS           | 4        | 4         | 3           | AGG          | 4          | 0            | 0             | 0    | 5320        | 3      | 7       | M      |
| STILLWATER CG-D              | 80117-D | 0.196  | L                | FS           | 4        | 4         | 3           | AGG          | 4          | 0            | 0             | 0    | 5320        | 3      | 7       | M      |
| STILLWATER CG-E              | 80117-E | 0.071  | L                | FS           | 4        | 4         | 3           | AGG          | 4          | 0            | 0             | 0    | 5320        | 3      | 7       | M      |
| MARSH LAKE CG EAST           | 80118   | 0.495  | L                | FS           | 4        | 4         | 3           | IMP          | 0          | 0            | 0             | 0    | 76922       | 0      | 0       | L      |
| GOLDHILL EAST                | 80119   | 0.1    | L                | FS           | 4        | 2         | 2           | NAT          | 2          | 0            | 0             | 0    | 602         | 3      | 5       | M      |
| LILY LAKE                    | 80120   | 3.584  | L                | FS           | 4        | 3         | 2           | NAT          | 2          | 0            | 0             | 0    | 1735        | 0      | 2       | M      |
| EAST FORK CG                 | 80121   | 0.2    | L                | FS           | 4        | 3         | 3           | AGG          | 0          | 0            | 0             | 0    | 35402       | 0      | 0       | L      |
| BEAR RIVER C.G.              | 80122   | 0.216  | L                | FS           | 4        | 3         | 3           | AGG          | 0          | 0            | 0             | 0    | 38127       | 0      | 0       | L      |
| PHILLIPS-80124               | 80124   | 2.88   | L                | FS           | 4        | 3         | 3           | AGG          | 4          | 4            | 0             | 0    | 1523        | 6      | 14      | H      |
| PHILLIPS-A                   | 80124-A | 0.2    | L                | FS           | 4        | 1         | 1           | AGG          | 0          | 0            | 0             | 0    | 118         | 3      | 3       | M      |
| CHINA MEADOW T.H             | 80125   | 0.846  | L                | FS           | 4        | 4         | 3           | NAT          | 0          | 0            | 0             | 0    | 57967       | 0      | 0       | L      |
| CHINA MEADOWS T.H-A          | 80125-A | 0.149  | L                | FS           | 4        | 4         | 3           | NAT          | 4          | 0            | 0             | 0    | 5320        | 3      | 7       | M      |
| CHINA MEADOWS T.H-B          | 80125-B | 0.1    | L                | FS           | 4        | 4         | 3           | NAT          | 4          | 0            | 0             | 0    | 5320        | 3      | 7       | M      |
| BRIDGER LAKE GS              | 80126   | 0.914  | L                | FS           | 4        | 3         | 3           | AGG          | 0          | 0            | 0             | 0    | 33814       | 0      | 0       | L      |
| OIL WELL NO 7                | 80127   | 0.6    | L                | FS           | 4        | 2         | 2           | AGG          | 4          | 4            | 0             | 0    | 1685        | 0      | 8       | M      |
| STATELINE CG                 | 80128   | 0.62   | L                | FS           | 4        | 5         | 5           | AC           | 4          | 0            | 0             | 0    | 129949      | 0      | 4       | M      |
| STATELINE CG A               | 80128-A | 0.1    | L                | FS           | 4        | 5         | 5           | AC           | 4          | 0            | 0             | 0    | 14593       | 3      | 7       | M      |
| STATELINE CG B               | 80128-B | 0.1    | L                | FS           | 4        | 5         | 5           | AC           | 4          | 0            | 0             | 0    | 14593       | 3      | 7       | M      |
| STATELINE CG C               | 80128-C | 0.1    | L                | FS           | 4        | 5         | 5           | AC           | 4          | 0            | 0             | 0    | 14593       | 3      | 7       | M      |
| STATELINE CG BOAT RAMP       | 80128-D | 0.18   | L                | FS           | 4        | 5         | 5           | AC           | 4          | 0            | 0             | 0    | 14593       | 3      | 7       | M      |
| STATELINE DUMP               | 80128-E | 0.1    | L                | FS           | 4        | 5         | 5           | AC           | 4          | 0            | 0             | 0    | 14593       | 3      | 7       | M      |
| HOOP LAKE RIDGE              | 80130   | 0.63   | L                | FS           | 4        | 2         | 2           | IMP          | 2          | 0            | 0             | 0    | 602         | 3      | 5       | M      |
| RED MOUNTAIN LOOKOUT         | 80132   | 0.4    | L                | FS           | 4        | 2         | 2           | NAT          | 2          | 0            | 0             | 0    | 602         | 3      | 5       | M      |
| BRIDGER LAKE CG              | 80133   | 0.339  | L                | FS           | 4        | 4         | 4           | AGG          | 0          | 0            | 0             | 0    | 35556       | 0      | 0       | L      |
| BRIDGER LAKE CG-A            | 80133-A | 0.119  | L                | FS           | 4        | 4         | 4           | AGG          | 4          | 0            | 0             | 0    | 10564       | 3      | 7       | M      |
| BRIDGER LAKE CG-B            | 80133-B | 0.037  | L                | FS           | 4        | 4         | 4           | AGG          | 4          | 0            | 0             | 0    | 10564       | 3      | 7       | M      |
| STEEL CREEK                  | 80134   | 0.3    | L                | FS           | 4        | 2         | 2           | NAT          | 2          | 0            | 0             | 0    | 602         | 3      | 5       | M      |
| STEEL CREEK A                | 80134-A | 2.6    | L                | FS           | 4        | 1         | 1           | NAT          | 0          | 0            | 0             | 0    | 118         | 3      | 3       | M      |

| Table D.1 - Road Maintenance |         |        |                  |              |          |         |        |              |            |              |               |      |             |        |         |   |
|------------------------------|---------|--------|------------------|--------------|----------|---------|--------|--------------|------------|--------------|---------------|------|-------------|--------|---------|---|
| FSR                          | SEGMENT |        | Functional Class | Jurisdiction | District | ML      |        | Surface Type | Commercial | Shared-Maint | Byway/Backway | PFSR | MAINTENANCE |        | OVERALL |   |
| Name                         | ID      | Length |                  |              |          | Annual  |        |              |            |              |               |      | Value       | Rating |         |   |
|                              |         |        |                  |              |          | \$/mile | Rating |              |            |              |               |      |             |        |         |   |
| MOFFIT PASS 4X4              | 80135   | 1.7    | L                | FS           | 4        | 2       | 2      | NAT          | 2          | 0            | 0             | 0    | 602         | 3      | 5       | M |
| MOFFIT PASS 4X4-A            | 80135-A | 1.5    | L                | FS           | 4        | 2       | 2      | NAT          | 2          | 0            | 0             | 0    | 602         | 3      | 5       | M |
| POND                         | 80139   | 0.1    | L                | FS           | 4        | 2       | 2      | NAT          | 2          | 0            | 0             | 0    | 602         | 3      | 5       | M |
| BRIDGER DISPERSED            | 80140   | 0.1    | L                | FS           | 4        | 2       | 2      | NAT          | 2          | 0            | 0             | 0    | 602         | 3      | 5       | M |
| STATE LINE DAM ACCESS        | 80141   | 0.8    | L                | FS           | 4        | 3       | 3      | AGG          | 0          | 0            | 0             | 0    | 5320        | 3      | 3       | M |
| U.D.W.R. CABIN               | 80143   | 0.7    | L                | FS           | 4        | 3       | 3      | NAT          | 0          | 0            | 0             | 0    | 2037        | 6      | 6       | M |
| BATTERY 2                    | 80144   | 0.095  | L                | FS           | 4        | 3       | 3      | NAT          | 4          | 4            | 0             | 0    | 1647        | 6      | 14      | H |
| CHRISTMAS MDW. DISPERSED     | 80147   | 0.2    | L                | FS           | 4        | 2       | 2      | NAT          | 2          | 0            | 0             | 0    | 602         | 3      | 5       | M |
| DISNEY EAST                  | 80148   | 0.1    | L                | FS           | 4        | 2       | 2      | NAT          | 2          | 0            | 0             | 0    | 602         | 3      | 5       | M |
| UPPER CHRISTMAS MDW.         | 80149   | 0.2    | L                | FS           | 4        | 2       | 2      | NAT          | 2          | 0            | 0             | 0    | 602         | 3      | 5       | M |
| DISNEY WEST                  | 80150   | 0.1    | L                | FS           | 4        | 2       | 2      | NAT          | 2          | 0            | 0             | 0    | 602         | 3      | 5       | M |
| PUSHOVER                     | 80152   | 1.7    | L                | FS           | 4        | 2       | 2      | NAT          | 2          | 0            | 0             | 0    | 602         | 3      | 5       | M |
| DRY DOLL                     | 80153   | 1.3    | L                | FS           | 4        | 2       | 2      | NAT          | 2          | 0            | 0             | 0    | 602         | 3      | 5       | M |
| DRY DOLL-A                   | 80153-A | 0.8    | L                | FS           | 4        | 2       | 2      | NAT          | 2          | 0            | 0             | 0    | 602         | 3      | 5       | M |
| PUSH OVER WEST               | 80154   | 2.522  | L                | FS           | 4        | 2       | 2      | NAT          | 2          | 0            | 0             | 0    | 488         | 3      | 5       | M |
| LOUSE CREEK-80155            | 80155   | 1.316  | C                | FS           | 4        | 3       | 3      | IMP          | 4          | 4            | 0             | 0    | 44308       | 0      | 8       | M |
| SULPHUR NORTH                | 80156   | 0.35   | L                | FS           | 4        | 2       | 2      | NAT          | 2          | 0            | 0             | 0    | 602         | 3      | 5       | M |
| OIL WELL NO 8                | 80158   | 0.571  | L                | FS           | 4        | 3       | 3      | AGG          | 4          | 4            | 0             | 0    | 2286        | 6      | 14      | H |
| GOLD HILL CORRAL             | 80159   | 0.1    | L                | FS           | 4        | 2       | 2      | NAT          | 2          | 0            | 0             | 0    | 602         | 3      | 5       | M |
| GOLD HILL PASS               | 80160   | 4.1    | L                | FS           | 4        | 2       | 2      | NAT          | 2          | 0            | 0             | 0    | 602         | 3      | 5       | M |
| GOLD HILL ENCLOSURE NORTH    | 80161   | 0.1    | L                | FS           | 4        | 2       | 2      | NAT          | 2          | 0            | 0             | 0    | 602         | 3      | 5       | M |
| OIL WELL NUMBER 4            | 80162   | 0.187  | L                | FS           | 4        | 3       | 3      | AGG          | 4          | 4            | 0             | 0    | 971         | 6      | 14      | H |
| MILL CITY CREEK SOUTH        | 80163   | 0.1    | L                | FS           | 4        | 2       | 2      | NAT          | 2          | 0            | 0             | 0    | 602         | 3      | 5       | M |
| UPPER MIDDLE BEAVER          | 80164   | 1.59   | L                | FS           | 4        | 2       | 2      | NAT          | 2          | 0            | 0             | 0    | 974         | 0      | 2       | M |
| BEAR RIVER ADM. SITE         | 80172   | 0.175  | L                | FS           | 4        | 5       | 4      | BST          | 0          | 0            | 0             | 0    | 191326      | 0      | 0       | L |
| BEAR RIVER ADM. SITE-A       | 80172-A | 0.1    | L                | FS           | 4        | 4       | 3      | BST          | 0          | 0            | 0             | 0    | 5320        | 3      | 3       | M |
| OIL WELL NUMBER 3            | 80180   | 0.781  | L                | FS           | 4        | 3       | 3      | AGG          | 4          | 4            | 0             | 0    | 3443        | 6      | 14      | H |
| RED FEATHER                  | 80181   | 0.346  | L                | FS           | 4        | 3       | 3      | NAT          | 0          | 0            | 0             | 0    | 7961        | 0      | 0       | L |
| HEADGATE                     | 80182   | 0.7    | L                | FS           | 4        | 2       | 2      | NAT          | 2          | 0            | 0             | 0    | 602         | 3      | 5       | M |
| LOST CREEK T S GATED         | 80183   | 2.1    | L                | FS           | 4        | 2       | 2      | NAT          | 2          | 0            | 0             | 0    | 376         | 6      | 8       | M |
| HENRY'S FK. BDY.             | 80184   | 0.281  | L                | FS           | 4        | 3       | 3      | AGG          | 4          | 4            | 0             | 0    | 5491        | 3      | 11      | M |
| CHINA MDWS. DISPERSED        | 80185   | 0.3    | L                | FS           | 4        | 2       | 2      | NAT          | 2          | 0            | 0             | 0    | 602         | 3      | 5       | M |
| CHINA MDWS. CG               | 80186   | 0.105  | L                | FS           | 4        | 3       | 3      | NAT          | 0          | 0            | 0             | 0    | 94847       | 0      | 0       | L |
| EAST FK. CAMPING 1           | 80187   | 0.1    | L                | FS           | 4        | 2       | 2      | NAT          | 2          | 0            | 0             | 0    | 602         | 3      | 5       | M |
| EAST FK. CAMPING 2           | 80188   | 0.1    | L                | FS           | 4        | 2       | 2      | NAT          | 2          | 0            | 0             | 0    | 602         | 3      | 5       | M |
| HENRYS FORK HORSEYS          | 80190   | 0.138  | L                | FS           | 4        | 2       | 2      | NAT          | 2          | 0            | 0             | 0    | 855         | 0      | 2       | M |
| COTTONWOOD CREEK             | 80194   | 0.1    | L                | FS           | 4        | 2       | 2      | NAT          | 2          | 0            | 0             | 0    | 602         | 3      | 5       | M |
| STEEL CREEK PARK GATED       | 80206   | 2.268  | L                | FS           | 4        | 1       | 1      | NAT          | 0          | 0            | 0             | 0    | 118         | 3      | 3       | M |
| STEEL CREEK PARK GATED       | 80206   | 0.132  | L                | FS           | 4        | 2       | 2      | NAT          | 2          | 0            | 0             | 0    | 602         | 3      | 5       | M |
| JOHNSON MEADOW               | 80207   | 3.5    | L                | FS           | 4        | 2       | 2      | NAT          | 2          | 0            | 0             | 0    | 602         | 3      | 5       | M |
| HEWINTA ROAD                 | 80209   | 1.1    | L                | FS           | 4        | 2       | 2      | NAT          | 2          | 0            | 0             | 0    | 602         | 3      | 5       | M |
| MAINTENANCE BUILDING         | 80217   | 0.2    | L                | FS           | 4        | 2       | 2      | NAT          | 2          | 0            | 0             | 0    | 602         | 3      | 5       | M |
| WEST BEAVER TH ACCESS        | 80218   | 0.17   | L                | FS           | 4        | 3       | 3      | NAT          | 0          | 0            | 0             | 0    | 26172       | 0      | 0       | L |
| QUARTER CORNER LAKE          | 80234   | 0.1    | L                | FS           | 4        | 2       | 2      | NAT          | 2          | 0            | 0             | 0    | 602         | 3      | 5       | M |
| CHRISTMAS MEADOWS TH         | 80248   | 0.223  | L                | FS           | 4        | 4       | 3      | AGG          | 4          | 0            | 0             | 0    | 5320        | 3      | 7       | M |
| LITTLE WEST FORK             | 80290   | 1.7    | L                | FS           | 4        | 1       | 1      | NAT          | 0          | 0            | 0             | 0    | 118         | 3      | 3       | M |
| SECTION 14                   | 80292   | 0.4    | L                | FS           | 4        | 2       | 2      | NAT          | 2          | 0            | 0             | 0    | 602         | 3      | 5       | M |
| LYM LAKE 4X4                 | 80293   | 3.3    | L                | FS           | 4        | 2       | 2      | NAT          | 2          | 0            | 0             | 0    | 602         | 3      | 5       | M |
| MOSLANDER 4X4                | 80294   | 0.6    | L                | FS           | 4        | 2       | 2      | NAT          | 2          | 0            | 0             | 0    | 602         | 3      | 5       | M |
| CARTER CREEK EAST            | 80295   | 3.2    | L                | FS           | 4        | 2       | 2      | NAT          | 2          | 0            | 0             | 0    | 602         | 3      | 5       | M |
| MILL CREEK G.S.              | 80296   | 0.219  | L                | FS           | 4        | 3       | 3      | NAT          | 0          | 0            | 0             | 0    | 8040        | 0      | 0       | L |
| MILL CREEK G.S-A             | 80296-A | 0.25   | L                | FS           | 4        | 3       | 3      | NAT          | 0          | 0            | 0             | 0    | 5320        | 3      | 3       | M |
| TRAILER PARK                 | 80297   | 0.139  | L                | FS           | 4        | 5       | 3      | AGG          | 0          | 0            | 0             | 0    | 89645       | 0      | 0       | L |
| DEADMAN MOUNTAIN             | 80299   | 1.4    | L                | FS           | 4        | 2       | 2      | NAT          | 2          | 0            | 0             | 0    | 602         | 3      | 5       | M |
| MCKENZIE CREEK               | 80300   | 1.293  | L                | FS           | 4        | 2       | 2      | NAT          | 2          | 0            | 0             | 0    | 602         | 3      | 5       | M |
| HUMPY CREEK GATED            | 80301   | 0.2    | L                | FS           | 4        | 2       | 2      | NAT          | 2          | 0            | 0             | 0    | 9970        | 0      | 2       | M |
| HUMPY CREEK GATED-A          | 80301-A | 2.072  | L                | FS           | 4        | 2       | 1      | NAT          | 0          | 0            | 0             | 0    | 118         | 3      | 3       | M |
| SECTION 23_1                 | 80302   | 0.1    | L                | FS           | 4        | 2       | 2      | NAT          | 2          | 0            | 0             | 0    | 602         | 3      | 5       | M |
| SEC 23_2                     | 80302-A | 1.6    | L                | FS           | 4        | 1       | 1      | NAT          | 0          | 0            | 0             | 0    | 118         | 3      | 3       | M |

| Table D.1 - Road Maintenance |         |        |                  |              |          |    |   |              |            |              |               |      |             |           |             |   |  |  |  |  |         |
|------------------------------|---------|--------|------------------|--------------|----------|----|---|--------------|------------|--------------|---------------|------|-------------|-----------|-------------|---|--|--|--|--|---------|
| FSR                          | SEGMENT |        | Functional Class | Jurisdiction | District | ML |   | Surface Type | Commercial | Shared-Maint | Byway/Backway | PFSR | MAINTENANCE |           | OVERALL     |   |  |  |  |  |         |
|                              |         |        |                  |              |          |    |   |              |            |              |               |      |             |           |             |   |  |  |  |  |         |
| Name                         | ID      | Length |                  |              |          |    |   |              |            |              |               |      |             | Objective | Operational |   |  |  |  |  | \$/mile |
| SEC 24                       | 80302-B | 0.4    | L                | FS           | 4        | 1  | 1 | NAT          | 0          | 0            | 0             | 0    | 118         | 3         | 3           | M |  |  |  |  |         |
| SECTION 22                   | 80303   | 0.3    | L                | FS           | 4        | 2  | 2 | NAT          | 2          | 0            | 0             | 0    | 602         | 3         | 5           | M |  |  |  |  |         |
| TEAL LAKE EAST               | 80304   | 0.5    | L                | FS           | 4        | 2  | 2 | NAT          | 2          | 0            | 0             | 0    | 602         | 3         | 5           | M |  |  |  |  |         |
| UPPER PENISULA ROAD          | 80306   | 0.4    | L                | FS           | 4        | 3  | 3 | NAT          | 0          | 0            | 0             | 0    | 166905      | 0         | 0           | L |  |  |  |  |         |
| UPPER PENISULA ROAD-A        | 80306-A | 3.3    | L                | FS           | 4        | 1  | 1 | NAT          | 0          | 0            | 0             | 0    | 118         | 3         | 3           | M |  |  |  |  |         |
| CUT THROAT                   | 80307   | 3.246  | L                | FS           | 4        | 2  | 2 | NAT          | 2          | 0            | 0             | 0    | 28662       | 0         | 2           | M |  |  |  |  |         |
| MEADOW CREEK SOUTH           | 80308   | 0.183  | L                | FS           | 4        | 2  | 2 | NAT          | 2          | 0            | 0             | 0    | 3428        | 0         | 2           | M |  |  |  |  |         |
| MEADOW CREEK SOUTH-A         | 80308-A | 1.109  | L                | FS           | 4        | 1  | 1 | NAT          | 0          | 0            | 0             | 0    | 118         | 3         | 3           | M |  |  |  |  |         |
| MEADOW CREEK SOUTH-B         | 80308-B | 0.1    | L                | FS           | 4        | 1  | 1 | NAT          | 0          | 0            | 0             | 0    | 118         | 3         | 3           | M |  |  |  |  |         |
| BEAVER LAKE                  | 80309   | 0.3    | L                | FS           | 4        | 2  | 2 | NAT          | 2          | 0            | 0             | 0    | 564         | 3         | 5           | M |  |  |  |  |         |
| ROAD HOLLOW                  | 80310   | 3      | L                | FS           | 4        | 2  | 2 | NAT          | 2          | 0            | 0             | 0    | 602         | 3         | 5           | M |  |  |  |  |         |
| COYOTE HOLLOW                | 80311   | 1      | L                | FS           | 4        | 2  | 2 | NAT          | 2          | 0            | 0             | 0    | 602         | 3         | 5           | M |  |  |  |  |         |
| WHITNEY GUARD STATION        | 80312   | 0.1    | L                | FS           | 4        | 2  | 2 | NAT          | 2          | 0            | 0             | 0    | 602         | 3         | 5           | M |  |  |  |  |         |
| DISNEY ROAD                  | 80313   | 1.5    | L                | FS           | 4        | 2  | 2 | NAT          | 2          | 0            | 0             | 0    | 602         | 3         | 5           | M |  |  |  |  |         |
| LITTLE WEST FORK - WEST      | 80314   | 0.7    | L                | FS           | 4        | 1  | 1 | NAT          | 0          | 0            | 0             | 0    | 118         | 3         | 3           | M |  |  |  |  |         |
| LITTLE WEST FORK - EAST      | 80315   | 0.3    | L                | FS           | 4        | 1  | 1 | NAT          | 0          | 0            | 0             | 0    | 118         | 3         | 3           | M |  |  |  |  |         |
| CUTTHROAT EAST               | 80317   | 1.3    | L                | FS           | 4        | 2  | 2 | NAT          | 2          | 0            | 0             | 0    | 1572        | 0         | 2           | M |  |  |  |  |         |
| CUTTHROAT SOUTH              | 80318   | 0.2    | L                | FS           | 4        | 2  | 2 | NAT          | 2          | 0            | 0             | 0    | 602         | 3         | 5           | M |  |  |  |  |         |
| CHRISTMAS TREE               | 80319   | 0.6    | L                | FS           | 4        | 1  | 1 | NAT          | 0          | 0            | 0             | 0    | 291         | 0         | 0           | L |  |  |  |  |         |
| GRAHAM'S RESERVOIR-UT        | 80320   | 0.5    | L                | FS           | 4        | 2  | 2 | NAT          | 2          | 0            | 0             | 0    | 602         | 3         | 5           | M |  |  |  |  |         |
| STATELINE EAST               | 80321   | 0.3    | L                | FS           | 4        | 2  | 2 | NAT          | 2          | 0            | 0             | 0    | 602         | 3         | 5           | M |  |  |  |  |         |
| CHINA MEADOWS DISPERSED EAST | 80322   | 0.161  | L                | FS           | 4        | 2  | 2 | NAT          | 2          | 0            | 0             | 0    | 602         | 3         | 5           | M |  |  |  |  |         |
| WOLVERINE ROAD               | 80323   | 1.326  | L                | FS           | 4        | 3  | 3 | IMP          | 0          | 0            | 0             | 0    | 56560       | 0         | 0           | L |  |  |  |  |         |
| MEADOW CREEK OLD             | 80324   | 1.2    | L                | FS           | 4        | 2  | 2 | NAT          | 2          | 0            | 0             | 0    | 602         | 3         | 5           | M |  |  |  |  |         |
| WOLVERINE T.H                | 80327   | 0.15   | L                | FS           | 4        | 3  | 3 | IMP          | 0          | 0            | 0             | 0    | 5320        | 3         | 3           | M |  |  |  |  |         |
| SEC 31 DEADMEN               | 80328   | 3.3    | L                | FS           | 4        | 2  | 2 | NAT          | 2          | 0            | 0             | 0    | 602         | 3         | 5           | M |  |  |  |  |         |
| SAGE DRAW CONNECTOR          | 80329   | 0.22   | L                | FS           | 4        | 2  | 2 | NAT          | 2          | 0            | 0             | 0    | 602         | 3         | 5           | M |  |  |  |  |         |
| DRY POND                     | 80330   | 0.06   | L                | FS           | 4        | 2  | 2 | NAT          | 2          | 0            | 0             | 0    | 602         | 3         | 5           | M |  |  |  |  |         |
| LILY LAKE YURT               | 80331   | 0.1    | L                | FS           | 4        | 2  | 2 | NAT          | 2          | 0            | 0             | 0    | 602         | 3         | 5           | M |  |  |  |  |         |
| BEAR RIVER DISPERSE          | 80332   | 0.05   | L                | FS           | 4        | 2  | 2 | NAT          | 2          | 0            | 0             | 0    | 602         | 3         | 5           | M |  |  |  |  |         |
| CARTER CREEK WEST            | 80338   | 1.686  | L                | FS           | 4        | 2  | 2 | NAT          | 2          | 0            | 0             | 0    | 1370        | 0         | 2           | M |  |  |  |  |         |
| HILL A F B                   | 80339   | 0.2    | L                | FS           | 4        | 3  | 3 | AGG          | 4          | 4            | 0             | 0    | 5279        | 3         | 11          | M |  |  |  |  |         |
| HILL A F B -A                | 80339-A | 0.1    | L                | FS           | 4        | 3  | 3 | AGG          | 0          | 0            | 0             | 0    | 5320        | 3         | 3           | M |  |  |  |  |         |
| BEAR RIVER RANGER STA.       | 80340   | 0.1    | L                | FS           | 4        | 5  | 5 | BST          | 0          | 0            | 0             | 0    | 115709      | 0         | 0           | L |  |  |  |  |         |
| SAGE DRAW                    | 80341   | 3.9    | L                | FS           | 4        | 2  | 2 | NAT          | 2          | 0            | 0             | 0    | 602         | 3         | 5           | M |  |  |  |  |         |
| CROSS COUNTRY LOOP           | 80342   | 0.14   | L                | FS           | 4        | 3  | 3 | AGG          | 0          | 0            | 0             | 0    | 53480       | 0         | 0           | L |  |  |  |  |         |
| TRAILER DUMP                 | 80343   | 0.55   | L                | FS           | 4        | 5  | 5 | AC           | 0          | 0            | 0             | 0    | 16687       | 3         | 3           | M |  |  |  |  |         |
| BRUSH CREEK                  | 80345   | 0.1    | L                | FS           | 4        | 2  | 2 | NAT          | 2          | 0            | 0             | 0    | 602         | 3         | 5           | M |  |  |  |  |         |
| HORSE CREEK                  | 80346   | 0.4    | L                | FS           | 4        | 2  | 2 | NAT          | 2          | 0            | 0             | 0    | 602         | 3         | 5           | M |  |  |  |  |         |
| LYMAN LAKE SOUTH             | 80347   | 0.1    | L                | FS           | 4        | 2  | 2 | NAT          | 2          | 0            | 0             | 0    | 602         | 3         | 5           | M |  |  |  |  |         |
| LYMAN LAKE NORTH             | 80348   | 0.1    | L                | FS           | 4        | 2  | 2 | NAT          | 2          | 0            | 0             | 0    | 602         | 3         | 5           | M |  |  |  |  |         |
| MILL CREEK BY-PASS           | 80349   | 0.71   | L                | FS           | 4        | 3  | 3 | NAT          | 0          | 0            | 0             | 0    | 41453       | 0         | 0           | L |  |  |  |  |         |
| KELLY ROAD                   | 80359   | 1.055  | L                | FS           | 4        | 2  | 2 | NAT          | 2          | 0            | 0             | 0    | 1070        | 0         | 2           | M |  |  |  |  |         |
| MILL CREEK WELL              | 80360   | 0.3    | L                | FS           | 4        | 3  | 3 | IMP          | 4          | 4            | 0             | 0    | 3474        | 6         | 14          | H |  |  |  |  |         |
| EAST FK. BLACKS FK. T.H.     | 80361   | 0.131  | L                | FS           | 4        | 3  | 3 | AGG          | 0          | 0            | 0             | 0    | 52555       | 0         | 0           | L |  |  |  |  |         |
| EAST FK. BLACKS. FK T.H-LOOP | 80362   | 0.166  | L                | FS           | 4        | 3  | 3 | AGG          | 0          | 0            | 0             | 0    | 22416       | 0         | 0           | L |  |  |  |  |         |
| DAHLGREEN ROAD               | 80365   | 3.6    | L                | FS           | 4        | 2  | 2 | NAT          | 2          | 0            | 0             | 0    | 602         | 3         | 5           | M |  |  |  |  |         |
| LITTLE GILBERT-80370         | 80370   | 1.155  | L                | FS           | 4        | 2  | 2 | NAT          | 2          | 0            | 0             | 0    | 602         | 3         | 5           | M |  |  |  |  |         |
| BEAR RIVER SNOW PARK         | 80371   | 0.2    | L                | FS           | 4        | 2  | 2 | NAT          | 2          | 0            | 0             | 0    | 602         | 3         | 5           | M |  |  |  |  |         |
| WRIGHT'S                     | 80372   | 0.051  | L                | FS           | 4        | 2  | 2 | NAT          | 2          | 0            | 0             | 0    | 201         | 6         | 8           | M |  |  |  |  |         |
| HILLARD CANAL 2              | 80373   | 0.626  | L                | FS           | 4        | 2  | 2 | NAT          | 2          | 0            | 0             | 0    | 631         | 3         | 5           | M |  |  |  |  |         |
| HILLARD CANAL 3              | 80374   | 0.1    | L                | FS           | 4        | 2  | 2 | NAT          | 2          | 0            | 0             | 0    | 602         | 3         | 5           | M |  |  |  |  |         |
| HOVARKA CANAL WEST           | 80375   | 0.3    | L                | FS           | 4        | 2  | 2 | NAT          | 2          | 0            | 0             | 0    | 602         | 3         | 5           | M |  |  |  |  |         |
| HOVARKA CANAL WEST 2         | 80376   | 0.2    | L                | FS           | 4        | 2  | 2 | NAT          | 2          | 0            | 0             | 0    | 602         | 3         | 5           | M |  |  |  |  |         |
| EAST FORK CUTOFF             | 80377   | 0.3    | L                | FS           | 4        | 2  | 2 | NAT          | 2          | 0            | 0             | 0    | 602         | 3         | 5           | M |  |  |  |  |         |
| EAST FORK EAST               | 80378   | 0.3    | L                | FS           | 4        | 2  | 2 | NAT          | 2          | 0            | 0             | 0    | 602         | 3         | 5           | M |  |  |  |  |         |
| TIE HACK WEST                | 80379   | 0.3    | L                | FS           | 4        | 2  | 2 | NAT          | 2          | 0            | 0             | 0    | 602         | 3         | 5           | M |  |  |  |  |         |
| EAST FK BEAR RIVER FORD      | 80380   | 0.2    | L                | FS           | 4        | 2  | 2 | NAT          | 2          | 0            | 0             | 0    | 602         | 3         | 5           | M |  |  |  |  |         |
| LAGOON CUTOFF                | 80381   | 0.263  | L                | FS           | 4        | 2  | 2 | NAT          | 2          | 0            | 0             | 0    | 839         | 0         | 2           | M |  |  |  |  |         |

| Table D.1 - Road Maintenance |         |        |                  |              |          |           |             |              |            |              |               |      |             |        |         |   |
|------------------------------|---------|--------|------------------|--------------|----------|-----------|-------------|--------------|------------|--------------|---------------|------|-------------|--------|---------|---|
| FSR                          | SEGMENT |        | Functional Class | Jurisdiction | District | ML        |             | Surface Type | Commercial | Shared-Maint | Byway/Backway | PFSR | MAINTENANCE |        | OVERALL |   |
|                              |         |        |                  |              |          | Objective | Operational |              |            |              |               |      | Annual      |        |         |   |
| Name                         | ID      | Length |                  |              |          |           |             |              |            |              |               |      | Value       | Rating |         |   |
| LILY LAKE EAST               | 80382   | 0.4    | L                | FS           | 4        | 2         | 2           | NAT          | 2          | 0            | 0             | 0    | 602         | 3      | 5       | M |
| LILY LAKE EAST-A             | 80382-A | 0.2    | L                | FS           | 4        | 2         | 2           | NAT          | 2          | 0            | 0             | 0    | 602         | 3      | 5       | M |
| LILY LAKE EAST-B             | 80382-B | 0.2    | L                | FS           | 4        | 2         | 2           | NAT          | 2          | 0            | 0             | 0    | 602         | 3      | 5       | M |
| LILY LAKE WEST               | 80383   | 0.6    | L                | FS           | 4        | 2         | 2           | NAT          | 2          | 0            | 0             | 0    | 602         | 3      | 5       | M |
| STILLWATER BRIDGE            | 80384   | 1.2    | L                | FS           | 4        | 2         | 2           | NAT          | 2          | 0            | 0             | 0    | 602         | 3      | 5       | M |
| MCKENZIE PIT                 | 80385   | 0.1    | L                | FS           | 4        | 3         | 3           | AGG          | 0          | 0            | 0             | 0    | 14617       | 0      | 0       | L |
| ELIZABETH RIDGE NORTH        | 80386   | 0.4    | L                | FS           | 4        | 2         | 2           | NAT          | 2          | 0            | 0             | 0    | 602         | 3      | 5       | M |
| LOWER DAHLGREEN              | 80387   | 1.582  | L                | FS           | 4        | 2         | 2           | AGG          | 4          | 4            | 0             | 0    | 2475        | 0      | 8       | M |
| TIE ROAD GATED               | 80388   | 1.3    | L                | FS           | 4        | 1         | 1           | NAT          | 0          | 0            | 0             | 0    | 118         | 3      | 3       | M |
| HENRYS FK PARK               | 80389   | 1.3    | L                | FS           | 4        | 2         | 2           | NAT          | 2          | 0            | 0             | 0    | 602         | 3      | 5       | M |
| FISH CREEK                   | 80391   | 0.3    | L                | FS           | 4        | 2         | 2           | NAT          | 2          | 0            | 0             | 0    | 602         | 3      | 5       | M |
| LOWER LITTLE WEST FORK       | 80392   | 1.919  | L                | FS           | 4        | 2         | 2           | NAT          | 2          | 0            | 0             | 0    | 233         | 6      | 8       | M |
| STATELINE                    | 80393   | 3.3    | L                | FS           | 4        | 2         | 2           | NAT          | 2          | 0            | 0             | 0    | 602         | 3      | 5       | M |
| LILY LAKE WEST-A             | 80394   | 0.2    | L                | FS           | 4        | 2         | 2           | NAT          | 2          | 0            | 0             | 0    | 602         | 3      | 5       | M |
| EAST FORK EAST-A             | 80395   | 0.1    | L                | FS           | 4        | 2         | 2           | NAT          | 2          | 0            | 0             | 0    | 602         | 3      | 5       | M |
| COAL MINE HILL               | 80396   | 2.5    | L                | FS           | 4        | 2         | 2           | NAT          | 2          | 0            | 0             | 0    | 602         | 3      | 5       | M |
| QUARTER CORNER T.H           | 80397   | 0.174  | L                | FS           | 4        | 4         | 4           | AGG          | 0          | 0            | 0             | 0    | 10627       | 3      | 3       | M |
| HOOP LAKE PIT                | 80398   | 0.4    | L                | FS           | 4        | 2         | 2           | IMP          | 2          | 0            | 0             | 0    | 602         | 3      | 5       | M |
| WIDDOP MTN.                  | 80399   | 0.829  | L                | FS           | 4        | 2         | 2           | NAT          | 2          | 0            | 0             | 0    | 1803        | 0      | 2       | M |
| TELEPHONE HOLLOW             | 80400   | 1.6    | L                | FS           | 4        | 2         | 2           | NAT          | 2          | 0            | 0             | 0    | 602         | 3      | 5       | M |
| BURNTFORK T.H                | 80409   | 0.224  | L                | FS           | 4        | 2         | 2           | IMP          | 2          | 0            | 0             | 0    | 36114       | 0      | 2       | M |
| HOOP LAKE T.H                | 80412   | 0.431  | L                | FS           | 4        | 3         | 3           | NAT          | 0          | 0            | 0             | 0    | 47657       | 0      | 0       | L |
| HENRYS                       | 80432   | 0.5    | L                | FS           | 4        | 1         | 1           | NAT          | 0          | 0            | 0             | 0    | 118         | 3      | 3       | M |
| HEWINTA JCT. SOUTH           | 80433   | 0.1    | L                | FS           | 4        | 2         | 2           | NAT          | 2          | 0            | 0             | 0    | 602         | 3      | 5       | M |
| HEWINTA JCT.                 | 80438   | 0.1    | L                | FS           | 4        | 2         | 2           | NAT          | 2          | 0            | 0             | 0    | 602         | 3      | 5       | M |
| HIGHLINE T H                 | 80456   | 0.209  | L                | FS           | 4        | 4         | 4           | AGG          | 0          | 0            | 0             | 0    | 88183       | 0      | 0       | L |
| HIGHLINE T H-A               | 80456-A | 0.071  | L                | FS           | 4        | 4         | 4           | AGG          | 0          | 0            | 0             | 0    | 10564       | 3      | 3       | M |
| DWR CABIN                    | 80458   | 0.113  | L                | FS           | 4        | 3         | 3           | AGG          | 0          | 0            | 0             | 0    | 4283        | 3      | 3       | M |
| RUTH LAKE TH                 | 80459   | 0.019  | L                | FS           | 4        | 5         | 5           | AC           | 0          | 0            | 0             | 0    | 3316        | 6      | 6       | M |
| LOST DOG DISPERSE            | 80477   | 0.05   | L                | FS           | 4        | 2         | 2           | NAT          | 2          | 0            | 0             | 0    | 602         | 3      | 5       | M |
| HENRY'S FORK TH              | 80501   | 0.1    | L                | FS           | 4        | 4         | 4           | NAT          | 4          | 0            | 0             | 0    | 10564       | 3      | 7       | M |
| WIDDOP MOUNTAIN              | 80587   | 1.4    | L                | FS           | 4        | 2         | 2           | NAT          | 2          | 0            | 0             | 0    | 602         | 3      | 5       | M |
| MIDDLE BEAVER T.H            | 80600   | 0.05   | L                | FS           | 4        | 2         | 2           | NAT          | 2          | 0            | 0             | 0    | 602         | 3      | 5       | M |
| MARSH LAKE CG WEST           | 80606   | 0.418  | L                | FS           | 4        | 4         | 3           | IMP          | 0          | 0            | 0             | 0    | 65228       | 0      | 0       | L |
| MARSH LAKE CG WEST LOOP A    | 80606-A | 0.1    | L                | FS           | 4        | 4         | 3           | IMP          | 4          | 0            | 0             | 0    | 5320        | 3      | 7       | M |
| MARSH LAKE CG WEST LOOP B    | 80606-B | 0.05   | L                | FS           | 4        | 4         | 3           | IMP          | 4          | 0            | 0             | 0    | 5320        | 3      | 7       | M |
| DRY DAHL SOUTH               | 80608   | 1.66   | L                | FS           | 4        | 2         | 2           | NAT          | 2          | 0            | 0             | 0    | 402         | 6      | 8       | M |
| SHELL WELL CAMPS             | 80609   | 0.2    | L                | FS           | 4        | 2         | 2           | NAT          | 2          | 0            | 0             | 0    | 602         | 3      | 5       | M |
| DRY DAHL - UNIT 5            | 80610   | 0.8    | L                | FS           | 4        | 2         | 2           | NAT          | 2          | 0            | 0             | 0    | 602         | 3      | 5       | M |
| DRY DOLL CAMP                | 80611   | 0.2    | L                | FS           | 4        | 2         | 2           | NAT          | 2          | 0            | 0             | 0    | 602         | 3      | 5       | M |
| BIG MEADOWS T.H              | 80612   | 0.1    | L                | FS           | 4        | 2         | 2           | NAT          | 2          | 0            | 0             | 0    | 602         | 3      | 5       | M |
| DAHL GREEN SOUTH CAMP        | 80614   | 0.1    | L                | FS           | 4        | 2         | 2           | NAT          | 2          | 0            | 0             | 0    | 602         | 3      | 5       | M |
| LITTLE LYMAN LAKE CG         | 80635   | 0.149  | L                | FS           | 4        | 3         | 3           | IMP          | 0          | 0            | 0             | 0    | 35885       | 0      | 0       | L |
| TEAL LAKE                    | 80636   | 1.2    | L                | FS           | 4        | 2         | 2           | NAT          | 2          | 0            | 0             | 0    | 602         | 3      | 5       | M |
| WHITNEY POINT                | 80638   | 0.321  | L                | FS           | 4        | 2         | 2           | NAT          | 2          | 0            | 0             | 0    | 685         | 3      | 5       | M |
| WHITNEY POINT-A              | 80638-A | 0.187  | L                | FS           | 4        | 2         | 2           | NAT          | 2          | 0            | 0             | 0    | 602         | 3      | 5       | M |
| WHITNEY WEST                 | 80639   | 0.58   | L                | FS           | 4        | 3         | 2           | NAT          | 2          | 0            | 0             | 0    | 1010        | 0      | 2       | M |
| WHITNEY SOUTH                | 80640   | 0.068  | L                | FS           | 4        | 2         | 2           | NAT          | 2          | 0            | 0             | 0    | 8884        | 0      | 2       | M |
| WHITNEY NORTH                | 80641   | 0.225  | L                | FS           | 4        | 3         | 2           | NAT          | 2          | 0            | 0             | 0    | 339         | 6      | 8       | M |
| SHEEP CAMP                   | 80642   | 0.2    | L                | FS           | 4        | 2         | 2           | NAT          | 2          | 0            | 0             | 0    | 602         | 3      | 5       | M |
| WHITNEY DISPERSED 1          | 80643   | 0.1    | L                | FS           | 4        | 2         | 2           | NAT          | 2          | 0            | 0             | 0    | 602         | 3      | 5       | M |
| WHITHEY RESERVOIR 10         | 80644   | 0.1    | L                | FS           | 4        | 2         | 2           | NAT          | 2          | 0            | 0             | 0    | 602         | 3      | 5       | M |
| WHITNEY RESERVOIR 8          | 80645   | 0.3    | L                | FS           | 4        | 2         | 2           | NAT          | 2          | 0            | 0             | 0    | 602         | 3      | 5       | M |
| WHITNEY DISPERSED 2          | 80646   | 0.2    | L                | FS           | 4        | 2         | 2           | NAT          | 2          | 0            | 0             | 0    | 602         | 3      | 5       | M |
| WHITNEY RESERVOIR 7          | 80647   | 0.1    | L                | FS           | 4        | 2         | 2           | NAT          | 2          | 0            | 0             | 0    | 602         | 3      | 5       | M |
| MEADOW CREEK EAST            | 80648   | 0.039  | L                | FS           | 4        | 2         | 2           | NAT          | 2          | 0            | 0             | 0    | 263         | 6      | 8       | M |
| WHITNEY RESERVOIR 1          | 80649   | 0.2    | L                | FS           | 4        | 2         | 2           | NAT          | 2          | 0            | 0             | 0    | 602         | 3      | 5       | M |
| WHITNEY RESERVOIR 3/4        | 80650   | 0.1    | L                | FS           | 4        | 2         | 2           | NAT          | 2          | 0            | 0             | 0    | 602         | 3      | 5       | M |
| WHITNEY RESERVOIR-A          | 80650-A | 0.05   | L                | FS           | 4        | 2         | 2           | NAT          | 2          | 0            | 0             | 0    | 602         | 3      | 5       | M |

| Table D.1 - Road Maintenance  |         |        |                  |              |          |    |   |              |            |              |               |      |             |           |             |   |  |  |  |  |         |
|-------------------------------|---------|--------|------------------|--------------|----------|----|---|--------------|------------|--------------|---------------|------|-------------|-----------|-------------|---|--|--|--|--|---------|
| FSR                           | SEGMENT |        | Functional Class | Jurisdiction | District | ML |   | Surface Type | Commercial | Shared-Maint | Byway/Backway | PFSR | MAINTENANCE |           | OVERALL     |   |  |  |  |  |         |
|                               |         |        |                  |              |          |    |   |              |            |              |               |      |             |           |             |   |  |  |  |  |         |
| Name                          | ID      | Length |                  |              |          |    |   |              |            |              |               |      |             | Objective | Operational |   |  |  |  |  | \$/mile |
| WHITNEY RESERVOIR -B          | 80650-B | 0.1    | L                | FS           | 4        | 2  | 2 | NAT          | 2          | 0            | 0             | 0    | 602         | 3         | 5           | M |  |  |  |  |         |
| WHITNEY RESERVOIR -C          | 80650-C | 0.15   | L                | FS           | 4        | 2  | 2 | NAT          | 2          | 0            | 0             | 0    | 602         | 3         | 5           | M |  |  |  |  |         |
| WHITNEY RESERVOIR -D          | 80650-D | 0.1    | L                | FS           | 4        | 2  | 2 | NAT          | 2          | 0            | 0             | 0    | 602         | 3         | 5           | M |  |  |  |  |         |
| WHITNEY RESERVOIR 5           | 80651   | 0.1    | L                | FS           | 4        | 2  | 2 | NAT          | 2          | 0            | 0             | 0    | 602         | 3         | 5           | M |  |  |  |  |         |
| WHITNEY RESERVOIR 5-A         | 80651-A | 0.1    | L                | FS           | 4        | 2  | 2 | NAT          | 2          | 0            | 0             | 0    | 602         | 3         | 5           | M |  |  |  |  |         |
| ROAD HOLLOW EAST              | 80652   | 0.1    | L                | FS           | 4        | 2  | 2 | NAT          | 2          | 0            | 0             | 0    | 602         | 3         | 5           | M |  |  |  |  |         |
| COYOTE HOLLOW EAST            | 80653   | 0.2    | L                | FS           | 4        | 2  | 2 | NAT          | 2          | 0            | 0             | 0    | 602         | 3         | 5           | M |  |  |  |  |         |
| GRAVEL PIT                    | 80654   | 0.15   | L                | FS           | 4        | 2  | 2 | NAT          | 2          | 0            | 0             | 0    | 602         | 3         | 5           | M |  |  |  |  |         |
| GRAVEL PIT-80654-A            | 80654-A | 0.35   | L                | FS           | 4        | 2  | 2 | NAT          | 2          | 0            | 0             | 0    | 602         | 3         | 5           | M |  |  |  |  |         |
| GRAVEL PIT 80654-B            | 80654-B | 0.1    | L                | FS           | 4        | 2  | 2 | NAT          | 2          | 0            | 0             | 0    | 602         | 3         | 5           | M |  |  |  |  |         |
| GRAVEL PIT 80654-C            | 80654-C | 0.3    | L                | FS           | 4        | 2  | 2 | NAT          | 2          | 0            | 0             | 0    | 602         | 3         | 5           | M |  |  |  |  |         |
| MILE MARKER 41                | 80655   | 0.481  | L                | FS           | 4        | 2  | 2 | NAT          | 2          | 0            | 0             | 0    | 384         | 6         | 8           | M |  |  |  |  |         |
| MILE MARKER 41-A              | 80655-A | 0.3    | L                | FS           | 4        | 2  | 2 | NAT          | 2          | 0            | 0             | 0    | 602         | 3         | 5           | M |  |  |  |  |         |
| MILE MARKER 41-B              | 80655-B | 0.03   | L                | FS           | 4        | 2  | 2 | NAT          | 2          | 0            | 0             | 0    | 602         | 3         | 5           | M |  |  |  |  |         |
| MILE MARKER 41-C              | 80655-C | 0.05   | L                | FS           | 4        | 2  | 2 | NAT          | 2          | 0            | 0             | 0    | 602         | 3         | 5           | M |  |  |  |  |         |
| PROSPECT                      | 80656   | 0.6    | L                | FS           | 4        | 2  | 2 | NAT          | 2          | 0            | 0             | 0    | 602         | 3         | 5           | M |  |  |  |  |         |
| PROSPECT-A                    | 80656-A | 0.2    | L                | FS           | 4        | 2  | 2 | NAT          | 2          | 0            | 0             | 0    | 602         | 3         | 5           | M |  |  |  |  |         |
| WHITNEY CAMP 1                | 80657   | 0.035  | L                | FS           | 4        | 2  | 2 | NAT          | 2          | 0            | 0             | 0    | 602         | 3         | 5           | M |  |  |  |  |         |
| WHITNEY CAMP 2                | 80658   | 0.1    | L                | FS           | 4        | 2  | 2 | NAT          | 2          | 0            | 0             | 0    | 602         | 3         | 5           | M |  |  |  |  |         |
| WHITNEY MILL CITY JCT. 2      | 80660   | 0.2    | L                | FS           | 4        | 2  | 2 | NAT          | 2          | 0            | 0             | 0    | 602         | 3         | 5           | M |  |  |  |  |         |
| STILLWATER SOUTH              | 80661   | 0.3    | L                | FS           | 4        | 2  | 2 | NAT          | 2          | 0            | 0             | 0    | 602         | 3         | 5           | M |  |  |  |  |         |
| WOLVERINE NORTH               | 80662   | 0.2    | L                | FS           | 4        | 2  | 2 | NAT          | 2          | 0            | 0             | 0    | 602         | 3         | 5           | M |  |  |  |  |         |
| BOY SCOUT                     | 80663   | 0.2    | L                | FS           | 4        | 2  | 2 | NAT          | 2          | 0            | 0             | 0    | 602         | 3         | 5           | M |  |  |  |  |         |
| HOLE IN THE ROCK PASTURE      | 80665   | 0.3    | L                | FS           | 4        | 2  | 2 | NAT          | 2          | 0            | 0             | 0    | 602         | 3         | 5           | M |  |  |  |  |         |
| MIDDLE BEAVER DISPERSED       | 80667   | 0.12   | L                | FS           | 4        | 2  | 2 | NAT          | 2          | 0            | 0             | 0    | 641         | 3         | 5           | M |  |  |  |  |         |
| WHITNEY MILL CITY JCT.        | 80668   | 0.1    | L                | FS           | 4        | 2  | 2 | NAT          | 2          | 0            | 0             | 0    | 602         | 3         | 5           | M |  |  |  |  |         |
| EAST FORK BEAR RIVER TH       | 80669   | 0.1    | L                | FS           | 4        | 2  | 2 | NAT          | 2          | 0            | 0             | 0    | 602         | 3         | 5           | M |  |  |  |  |         |
| LOWER MIDDLE BEAVER DISPERSED | 80671   | 0.1    | L                | FS           | 4        | 2  | 2 | NAT          | 2          | 0            | 0             | 0    | 602         | 3         | 5           | M |  |  |  |  |         |
| PUSHOVER 78 UNITS 9-8         | 80701   | 1.816  | L                | FS           | 4        | 2  | 2 | NAT          | 2          | 0            | 0             | 0    | 259         | 6         | 8           | M |  |  |  |  |         |
| POISON MNT DISPERSED          | 80703   | 0.3    | L                | FS           | 4        | 2  | 2 | NAT          | 2          | 0            | 0             | 0    | 602         | 3         | 5           | M |  |  |  |  |         |
| POISON MTN RIDGE              | 80706   | 3.5    | L                | FS           | 4        | 2  | 2 | NAT          | 2          | 0            | 0             | 0    | 602         | 3         | 5           | M |  |  |  |  |         |
| PHILLIPS WELL NO. 13 GATED    | 80708   | 0.405  | L                | FS           | 4        | 3  | 3 | AGG          | 4          | 4            | 0             | 0    | 2558        | 6         | 14          | H |  |  |  |  |         |
| WHISKEY CREEK - FIREWOOD      | 80710   | 0.2    | L                | FS           | 4        | 2  | 2 | NAT          | 2          | 0            | 0             | 0    | 602         | 3         | 5           | M |  |  |  |  |         |
| WHISKEY CREEK F W 2           | 80711   | 0.5    | L                | FS           | 4        | D  | 2 | NAT          | 2          | 0            | 0             | 0    | 602         | 3         | 5           | M |  |  |  |  |         |
| WHISKEY ISLAND LAKE           | 80712   | 0.4    | L                | FS           | 4        | 2  | 2 | NAT          | 2          | 0            | 0             | 0    | 602         | 3         | 5           | M |  |  |  |  |         |
| WHISKEY CREEK F W 4           | 80713   | 0.2    | L                | FS           | 4        | 2  | 2 | NAT          | 2          | 0            | 0             | 0    | 602         | 3         | 5           | M |  |  |  |  |         |
| WHISKEY CREEK F W 5           | 80714   | 0.1    | L                | FS           | 4        | 2  | 2 | NAT          | 2          | 0            | 0             | 0    | 602         | 3         | 5           | M |  |  |  |  |         |
| TIE HACK CABIN                | 80723   | 0.2    | L                | FS           | 4        | 2  | 2 | NAT          | 2          | 0            | 0             | 0    | 602         | 3         | 5           | M |  |  |  |  |         |
| WHISKEY CREEK F W 9           | 80726   | 0.2    | L                | FS           | 4        | 2  | 2 | NAT          | 2          | 0            | 0             | 0    | 602         | 3         | 5           | M |  |  |  |  |         |
| GRAVEL PIT-80731              | 80731   | 0.2    | L                | FS           | 4        | 2  | 2 | NAT          | 2          | 0            | 0             | 0    | 602         | 3         | 5           | M |  |  |  |  |         |
| TIE HACK                      | 80737   | 0.3    | L                | FS           | 4        | 2  | 2 | NAT          | 2          | 0            | 0             | 0    | 17167       | 0         | 2           | M |  |  |  |  |         |
| TIE HACK-A                    | 80737-A | 2.8    | L                | FS           | 4        | 1  | 1 | NAT          | 0          | 0            | 0             | 0    | 118         | 3         | 3           | M |  |  |  |  |         |
| TIE HACK-B                    | 80737-B | 0.3    | L                | FS           | 4        | 2  | 2 | NAT          | 2          | 0            | 0             | 0    | 602         | 3         | 5           | M |  |  |  |  |         |
| HOVARKA                       | 80738   | 0.75   | L                | FS           | 4        | 2  | 2 | NAT          | 2          | 0            | 0             | 0    | 602         | 3         | 5           | M |  |  |  |  |         |
| HAVARKA-A                     | 80738-A | 0.1    | L                | FS           | 4        | 2  | 2 | NAT          | 2          | 0            | 0             | 0    | 602         | 3         | 5           | M |  |  |  |  |         |
| HAVARKA-B                     | 80738-B | 0.15   | L                | FS           | 4        | 2  | 2 | NAT          | 2          | 0            | 0             | 0    | 602         | 3         | 5           | M |  |  |  |  |         |
| HAVARKA-C                     | 80738-C | 0.1    | L                | FS           | 4        | 2  | 2 | NAT          | 2          | 0            | 0             | 0    | 602         | 3         | 5           | M |  |  |  |  |         |
| HAVARKA-D                     | 80738-D | 0.1    | L                | FS           | 4        | 2  | 2 | NAT          | 2          | 0            | 0             | 0    | 602         | 3         | 5           | M |  |  |  |  |         |
| HAVARKA-E                     | 80738-E | 0.1    | L                | FS           | 4        | 2  | 2 | NAT          | 2          | 0            | 0             | 0    | 602         | 3         | 5           | M |  |  |  |  |         |
| MANOR LANDS                   | 80739   | 0.232  | L                | FS           | 4        | 3  | 3 | NAT          | 4          | 4            | 0             | 0    | 2307        | 6         | 14          | H |  |  |  |  |         |
| MANOR LANDS-A                 | 80739-A | 0.173  | L                | FS           | 4        | 3  | 3 | NAT          | 0          | 0            | 0             | 0    | 5320        | 3         | 3           | M |  |  |  |  |         |
| LOST DOG                      | 80742   | 0.3    | L                | FS           | 4        | 1  | 1 | NAT          | 0          | 0            | 0             | 0    | 118         | 3         | 3           | M |  |  |  |  |         |
| GUARD ROAD EAST               | 80743   | 0.72   | L                | FS           | 4        | 1  | 1 | NAT          | 0          | 0            | 0             | 0    | 1888        | 0         | 0           | L |  |  |  |  |         |
| ELMERS ROAD                   | 80748   | 2.7    | L                | FS           | 4        | 2  | 2 | NAT          | 2          | 0            | 0             | 0    | 602         | 3         | 5           | M |  |  |  |  |         |
| CACHE CAMP                    | 80800   | 0.1    | L                | FS           | 4        | 2  | 2 | NAT          | 2          | 0            | 0             | 0    | 602         | 3         | 5           | M |  |  |  |  |         |
| HUMPY 4X4                     | 80801   | 1.4    | L                | FS           | 4        | 2  | 2 | NAT          | 2          | 0            | 0             | 0    | 602         | 3         | 5           | M |  |  |  |  |         |
| DEER CREEK FIRE               | 80802   | 0.95   | L                | FS           | 4        | 2  | 2 | NAT          | 2          | 0            | 0             | 0    | 602         | 3         | 5           | M |  |  |  |  |         |
| DEER CREEK FIRE-A             | 80802-A | 0.15   | L                | FS           | 4        | 2  | 2 | NAT          | 2          | 0            | 0             | 0    | 602         | 3         | 5           | M |  |  |  |  |         |
| ANCHUTZ                       | 80803   | 0.5    | L                | FS           | 4        | 2  | 2 | NAT          | 2          | 0            | 0             | 0    | 602         | 3         | 5           | M |  |  |  |  |         |

| Table D.1 - Road Maintenance   |         |        |                  |              |          |         |        |              |            |              |               |      |             |        |         |   |
|--------------------------------|---------|--------|------------------|--------------|----------|---------|--------|--------------|------------|--------------|---------------|------|-------------|--------|---------|---|
| FSR                            | SEGMENT |        | Functional Class | Jurisdiction | District | ML      |        | Surface Type | Commercial | Shared-Maint | Byway/Backway | PFSR | MAINTENANCE |        | OVERALL |   |
| Name                           | ID      | Length |                  |              |          | Annual  |        |              |            |              |               |      |             |        |         |   |
|                                |         |        |                  |              |          | \$/mile | Rating |              |            |              |               |      | Value       | Rating |         |   |
| UPPER LITTLE WEST FORK         | 80804   | 0.18   | L                | FS           | 4        | 2       | 2      | NAT          | 2          | 0            | 0             | 0    | 602         | 3      | 5       | M |
| UPPER LITTLE WEST FORK-A       | 80804-A | 1.5    | L                | FS           | 4        | 2       | 1      | NAT          | 0          | 0            | 0             | 0    | 118         | 3      | 3       | M |
| SAGE DRAW LOOP                 | 84001   | 0.2    | L                | FS           | 4        | 2       | 2      | NAT          | 2          | 0            | 0             | 0    | 602         | 3      | 5       | M |
| HILLARD CANAL                  | 84002   | 0.2    | L                | FS           | 4        | 2       | 2      | NAT          | 2          | 0            | 0             | 0    | 602         | 3      | 5       | M |
| GARBAGE PIT/3                  | 84005   | 0.3    | L                | FS           | 4        | 2       | 2      | NAT          | 2          | 0            | 0             | 0    | 602         | 3      | 5       | M |
| POWERLINE WINTER USE X-COUNTRY | 84008   | 0.5    | L                | FS           | 4        | 2       | 2      | NAT          | 2          | 0            | 0             | 0    | 602         | 3      | 5       | M |
| POWERLINE WINTER USE X-CNTRY-A | 84008-A | 0.7    | L                | FS           | 4        | 2       | 2      | NAT          | 2          | 0            | 0             | 0    | 602         | 3      | 5       | M |
| DISPOSAL PLANT                 | 84009   | 0.6    | L                | FS           | 4        | 2       | 2      | NAT          | 2          | 0            | 0             | 0    | 602         | 3      | 5       | M |
| POWERLINE EAST                 | 84014   | 0.5    | L                | FS           | 4        | 2       | 2      | NAT          | 2          | 0            | 0             | 0    | 602         | 3      | 5       | M |
| DEADMAN 2                      | 84032   | 0.2    | L                | FS           | 4        | 2       | 2      | NAT          | 2          | 0            | 0             | 0    | 602         | 3      | 5       | M |
| TIE HACK SOUTH                 | 84033   | 0.3    | L                | FS           | 4        | 1       | 1      | NAT          | 0          | 0            | 0             | 0    | 118         | 3      | 3       | M |
| TIE HACK NORTH                 | 84034   | 0.4    | L                | FS           | 4        | 1       | 1      | NAT          | 0          | 0            | 0             | 0    | 118         | 3      | 3       | M |
| TIE HACK NORTH-A               | 84034-A | 0.3    | L                | FS           | 4        | 1       | 1      | NAT          | 0          | 0            | 0             | 0    | 118         | 3      | 3       | M |
| DEADMAN                        | 84036   | 0.4    | L                | FS           | 4        | 2       | 2      | NAT          | 2          | 0            | 0             | 0    | 602         | 3      | 5       | M |
| EAST CARTER CREEK 1            | 84037   | 0.1    | L                | FS           | 4        | 2       | 2      | NAT          | 2          | 0            | 0             | 0    | 602         | 3      | 5       | M |
| PORCUPINE                      | 84039   | 0.4    | L                | FS           | 4        | 2       | 2      | NAT          | 2          | 0            | 0             | 0    | 602         | 3      | 5       | M |
| PORCUPINE 2                    | 84040   | 0.4    | L                | FS           | 4        | 2       | 2      | NAT          | 2          | 0            | 0             | 0    | 602         | 3      | 5       | M |
| CARTER CREEK POLE/3            | 84041   | 0.3    | L                | FS           | 4        | 1       | 1      | NAT          | 0          | 0            | 0             | 0    | 188         | 0      | 0       | L |
| CARTER CREEK 4                 | 84042   | 0.3    | L                | FS           | 4        | 1       | 1      | NAT          | 0          | 0            | 0             | 0    | 118         | 3      | 3       | M |
| CHRISTMAS TREE CK NO.          | 84044   | 0.3    | L                | FS           | 4        | 2       | 2      | NAT          | 2          | 0            | 0             | 0    | 602         | 3      | 5       | M |
| CHRISTMAS TREE CK. LOOP        | 84045   | 0.1    | L                | FS           | 4        | 2       | 2      | NAT          | 2          | 0            | 0             | 0    | 3950        | 0      | 2       | M |
| CHRISTMAS TREE/2               | 84046   | 0.2    | L                | FS           | 4        | 1       | 1      | NAT          | 0          | 0            | 0             | 0    | 118         | 3      | 3       | M |
| PLOT CREEK WEST                | 84051   | 0.2    | L                | FS           | 4        | 1       | 1      | NAT          | 0          | 0            | 0             | 0    | 118         | 3      | 3       | M |
| SECTION 30/4                   | 84052   | 1.2    | L                | FS           | 4        | 2       | 2      | NAT          | 2          | 0            | 0             | 0    | 239         | 6      | 8       | M |
| DISPERSED SECTION 30           | 84053   | 1      | L                | FS           | 4        | 2       | 2      | NAT          | 2          | 0            | 0             | 0    | 602         | 3      | 5       | M |
| SEC 30 ACCESS                  | 84054   | 0.7    | L                | FS           | 4        | 2       | 2      | NAT          | 2          | 0            | 0             | 0    | 602         | 3      | 5       | M |
| PRIVATE LAND ACCESS SEC 19     | 84055   | 0.1    | L                | FS           | 4        | 2       | 2      | NAT          | 2          | 0            | 0             | 0    | 602         | 3      | 5       | M |
| BURN 2                         | 84057   | 0.9    | L                | FS           | 4        | 1       | 1      | NAT          | 0          | 0            | 0             | 0    | 118         | 3      | 3       | M |
| BURN                           | 84058   | 0.3    | L                | FS           | 4        | 2       | 2      | NAT          | 2          | 0            | 0             | 0    | 602         | 3      | 5       | M |
| MILL CREEK POLE/2              | 84059   | 1.1    | L                | FS           | 4        | 2       | 2      | NAT          | 2          | 0            | 0             | 0    | 602         | 3      | 5       | M |
| MILL CREEK POLE/1              | 84060   | 0.2    | L                | FS           | 4        | 2       | 2      | NAT          | 2          | 0            | 0             | 0    | 602         | 3      | 5       | M |
| MILL CREEK G S POLE            | 84061   | 0.6    | L                | FS           | 4        | 1       | 1      | NAT          | 0          | 0            | 0             | 0    | 118         | 3      | 3       | M |
| SECTION 20/4                   | 84062   | 1.1    | L                | FS           | 4        | 1       | 1      | NAT          | 0          | 0            | 0             | 0    | 118         | 3      | 3       | M |
| SECTION 20/1                   | 84063   | 0.9    | L                | FS           | 4        | 1       | 1      | NAT          | 0          | 0            | 0             | 0    | 118         | 3      | 3       | M |
| SECTION 20/2                   | 84064   | 0.3    | L                | FS           | 4        | 1       | 1      | NAT          | 0          | 0            | 0             | 0    | 118         | 3      | 3       | M |
| MILL CREEK POLE 2              | 84065   | 0.4    | L                | FS           | 4        | 1       | 1      | NAT          | 0          | 0            | 0             | 0    | 118         | 3      | 3       | M |
| SECTION 20                     | 84066   | 0.3    | L                | FS           | 4        | 1       | 1      | NAT          | 0          | 0            | 0             | 0    | 118         | 3      | 3       | M |
| SECTION 16/3                   | 84068   | 0.2    | L                | FS           | 4        | 2       | 2      | NAT          | 2          | 0            | 0             | 0    | 334         | 6      | 8       | M |
| SECTION 16/2                   | 84069   | 0.3    | L                | FS           | 4        | 2       | 2      | NAT          | 2          | 0            | 0             | 0    | 602         | 3      | 5       | M |
| SECTION 16/1                   | 84070   | 0.3    | L                | FS           | 4        | 2       | 2      | NAT          | 2          | 0            | 0             | 0    | 602         | 3      | 5       | M |
| MOSLANDER SOUTH                | 84074   | 1      | L                | FS           | 4        | 2       | 2      | NAT          | 2          | 0            | 0             | 0    | 602         | 3      | 5       | M |
| MOSLANDER SOUTH                | 84074-A | 0.5    | L                | FS           | 4        | 2       | 2      | NAT          | 2          | 0            | 0             | 0    | 602         | 3      | 5       | M |
| SECTION 10/2                   | 84075   | 1.6    | L                | FS           | 4        | 2       | 2      | NAT          | 2          | 0            | 0             | 0    | 602         | 3      | 5       | M |
| SECTION 10/1                   | 84076   | 0.8    | L                | FS           | 4        | 2       | 2      | NAT          | 2          | 0            | 0             | 0    | 602         | 3      | 5       | M |
| SECTION 10/3                   | 84077   | 0.1    | L                | FS           | 4        | 2       | 2      | NAT          | 2          | 0            | 0             | 0    | 602         | 3      | 5       | M |
| FISH LAKE TIMBER               | 84078   | 0.1    | L                | FS           | 4        | 2       | 2      | NAT          | 2          | 0            | 0             | 0    | 4720        | 0      | 2       | M |
| BRUSH CREEK FUELWOOD           | 84084   | 0.4    | L                | FS           | 4        | 2       | 2      | NAT          | 2          | 0            | 0             | 0    | 602         | 3      | 5       | M |
| EAST FK BRIDGE FUELWOOD        | 84085   | 0.3    | L                | FS           | 4        | 2       | 2      | NAT          | 2          | 0            | 0             | 0    | 602         | 3      | 5       | M |
| WEST FORK BRIDGE               | 84086   | 0.14   | L                | FS           | 4        | 2       | 2      | NAT          | 2          | 0            | 0             | 0    | 1392        | 0      | 2       | M |
| EAST FORK TIE CABIN            | 84090   | 0.501  | L                | FS           | 4        | 2       | 2      | NAT          | 2          | 0            | 0             | 0    | 215         | 6      | 8       | M |
| HEWINTA NORTH                  | 84091   | 0.307  | L                | FS           | 4        | 2       | 2      | NAT          | 2          | 0            | 0             | 0    | 217         | 6      | 8       | M |
| HEWINTA SOUTH                  | 84092   | 0.1    | L                | FS           | 4        | 2       | 2      | NAT          | 2          | 0            | 0             | 0    | 602         | 3      | 5       | M |
| ROCK QUARRY                    | 84093   | 0.1    | L                | FS           | 4        | 2       | 2      | NAT          | 2          | 0            | 0             | 0    | 602         | 3      | 5       | M |
| HUMPY CREEK 1                  | 84104   | 0.3    | L                | FS           | 4        | 2       | 1      | NAT          | 0          | 0            | 0             | 0    | 118         | 3      | 3       | M |
| WHITNEY SOUTH 1                | 84106   | 0.1    | L                | FS           | 4        | 2       | 2      | NAT          | 2          | 0            | 0             | 0    | 602         | 3      | 5       | M |
| PASS CREEK 2                   | 84108   | 0.4    | L                | FS           | 4        | 2       | 2      | NAT          | 2          | 0            | 0             | 0    | 602         | 3      | 5       | M |
| PASS CREEK 3                   | 84109   | 0.581  | L                | FS           | 4        | 2       | 2      | NAT          | 2          | 0            | 0             | 0    | 274         | 6      | 8       | M |
| PASS CREEK 4                   | 84110   | 0.6    | L                | FS           | 4        | 2       | 2      | NAT          | 2          | 0            | 0             | 0    | 602         | 3      | 5       | M |
| FAT CHANCE EAST                | 84112   | 0.897  | L                | FS           | 4        | 1       | 1      | NAT          | 0          | 0            | 0             | 0    | 257         | 0      | 0       | L |

| Table D.1 - Road Maintenance |         |        |                  |              |          |         |        |              |            |              |               |      |             |        |         |   |
|------------------------------|---------|--------|------------------|--------------|----------|---------|--------|--------------|------------|--------------|---------------|------|-------------|--------|---------|---|
| FSR                          | SEGMENT |        | Functional Class | Jurisdiction | District | ML      |        | Surface Type | Commercial | Shared-Maint | Byway/Backway | PFSR | MAINTENANCE |        | OVERALL |   |
| Name                         | ID      | Length |                  |              |          | Annual  |        |              |            |              |               |      | Value       | Rating |         |   |
|                              |         |        |                  |              |          | \$/mile | Rating |              |            |              |               |      |             |        |         |   |
| FAT CHANCE                   | 84113   | 2      | L                | FS           | 4        | 1       | 1      | NAT          | 0          | 0            | 0             | 0    | 118         | 3      | 3       | M |
| WHITNEY ROAD NORTH           | 84115   | 0.1    | L                | FS           | 4        | 2       | 2      | NAT          | 2          | 0            | 0             | 0    | 602         | 3      | 5       | M |
| WHITNEY ROAD CLEAR CUT 2     | 84116   | 0.6    | L                | FS           | 4        | 2       | 2      | NAT          | 2          | 0            | 0             | 0    | 602         | 3      | 5       | M |
| WHITNEY ROAD CLEAR CUT 2-A   | 84116-A | 0.1    | L                | FS           | 4        | 2       | 2      | NAT          | 2          | 0            | 0             | 0    | 602         | 3      | 5       | M |
| MAIN FORK NO.                | 84119   | 0.8    | L                | FS           | 4        | 1       | 1      | NAT          | 0          | 0            | 0             | 0    | 118         | 3      | 3       | M |
| COYOTE HOLLOW NORTH          | 84122   | 0.1    | L                | FS           | 4        | 2       | 2      | NAT          | 2          | 0            | 0             | 0    | 602         | 3      | 5       | M |
| STILLWATER EAST              | 84127   | 0.1    | L                | FS           | 4        | 1       | 1      | NAT          | 0          | 0            | 0             | 0    | 118         | 3      | 3       | M |
| WOLVERINE FUELWOOD 1         | 84128   | 0.2    | L                | FS           | 4        | 2       | 2      | NAT          | 2          | 0            | 0             | 0    | 602         | 3      | 5       | M |
| STILLWATER 130               | 84130   | 1      | L                | FS           | 4        | 2       | 2      | NAT          | 2          | 0            | 0             | 0    | 602         | 3      | 5       | M |
| STILLWATER 131               | 84131   | 0.2    | L                | FS           | 4        | 2       | 2      | NAT          | 2          | 0            | 0             | 0    | 602         | 3      | 5       | M |
| STILLWATER 132               | 84132   | 0.1    | L                | FS           | 4        | 2       | 2      | NAT          | 2          | 0            | 0             | 0    | 602         | 3      | 5       | M |
| SIMS CAMP                    | 84136   | 0.1    | L                | FS           | 4        | 1       | 1      | NAT          | 0          | 0            | 0             | 0    | 118         | 3      | 3       | M |
| HAYDEN FK. WEST              | 84137   | 0.1    | L                | FS           | 4        | 2       | 2      | NAT          | 2          | 0            | 0             | 0    | 602         | 3      | 5       | M |
| WHITNEY FUELWOOD 1           | 84139   | 0.3    | L                | FS           | 4        | 2       | 2      | NAT          | 2          | 0            | 0             | 0    | 602         | 3      | 5       | M |
| MILL CITY CREEK              | 84141   | 0.13   | L                | FS           | 4        | 2       | 2      | NAT          | 2          | 0            | 0             | 0    | 602         | 3      | 5       | M |
| MILL CITY CREEK 2            | 84142   | 0.5    | L                | FS           | 4        | 2       | 2      | NAT          | 2          | 0            | 0             | 0    | 602         | 3      | 5       | M |
| MILL CITY CREEK 2-A          | 84142-A | 0.1    | L                | FS           | 4        | 2       | 2      | NAT          | 2          | 0            | 0             | 0    | 602         | 3      | 5       | M |
| MILL CITY CREEK 2-B          | 84142-B | 0.2    | L                | FS           | 4        | 2       | 2      | NAT          | 2          | 0            | 0             | 0    | 602         | 3      | 5       | M |
| ROAD HOLLOW NORTH            | 84143   | 0.3    | L                | FS           | 4        | 2       | 2      | NAT          | 2          | 0            | 0             | 0    | 602         | 3      | 5       | M |
| MILL CITY CREEK POLE 1       | 84145   | 0.04   | L                | FS           | 4        | 2       | 2      | NAT          | 2          | 0            | 0             | 0    | 3098        | 0      | 2       | M |
| MILL CITY CREEK POLE 2       | 84146   | 0.16   | L                | FS           | 4        | 2       | 2      | NAT          | 2          | 0            | 0             | 0    | 224         | 6      | 8       | M |
| PENNINSULA - MAIN FORK       | 84151   | 0.3    | L                | FS           | 4        | 1       | 1      | NAT          | 0          | 0            | 0             | 0    | 118         | 3      | 3       | M |
| GOLD CREEK                   | 84154   | 0.8    | L                | FS           | 4        | D       | 2      | NAT          | 2          | 0            | 0             | 0    | 602         | 3      | 5       | M |
| SEC 14_1                     | 84302   | 1.6    | L                | FS           | 4        | 1       | 1      | NAT          | 0          | 0            | 0             | 0    | 118         | 3      | 3       | M |
| TABLE TOP 1 SEC 22           | 84303   | 1.6    | L                | FS           | 4        | 1       | 1      | NAT          | 0          | 0            | 0             | 0    | 118         | 3      | 3       | M |
| TABLE TOP 2 SEC 22           | 84304   | 0.6    | L                | FS           | 4        | 1       | 1      | NAT          | 0          | 0            | 0             | 0    | 118         | 3      | 3       | M |
| LOWER PENINSULA              | 84305   | 2.1    | L                | FS           | 4        | 1       | 1      | NAT          | 0          | 0            | 0             | 0    | 118         | 3      | 3       | M |
| UPPER PENINSULA SE           | 84306   | 1.2    | L                | FS           | 4        | 1       | 1      | NAT          | 0          | 0            | 0             | 0    | 118         | 3      | 3       | M |
| SEC 14_2                     | 84307   | 0.6    | L                | FS           | 4        | 1       | 1      | NAT          | 0          | 0            | 0             | 0    | 118         | 3      | 3       | M |
| SEC 14_3                     | 84307-A | 0.1    | L                | FS           | 4        | 1       | 1      | NAT          | 0          | 0            | 0             | 0    | 118         | 3      | 3       | M |
| BRUSH CREEK SOUTH            | 84308   | 3.15   | L                | FS           | 4        | 1       | 1      | NAT          | 0          | 0            | 0             | 0    | 118         | 3      | 3       | M |
| BRUSH CREEK SOUTH-A          | 84308-A | 1.7    | L                | FS           | 4        | 1       | 1      | NAT          | 0          | 0            | 0             | 0    | 118         | 3      | 3       | M |
| SEC 19_1                     | 84309   | 0.4    | L                | FS           | 4        | 1       | 1      | NAT          | 0          | 0            | 0             | 0    | 118         | 3      | 3       | M |
| SEC 19_2                     | 84309-A | 0.1    | L                | FS           | 4        | 1       | 1      | NAT          | 0          | 0            | 0             | 0    | 118         | 3      | 3       | M |
| SEC 19                       | 84310   | 0.4    | L                | FS           | 4        | 1       | 1      | NAT          | 0          | 0            | 0             | 0    | 118         | 3      | 3       | M |
| SEC 25_1                     | 84311   | 0.4    | L                | FS           | 4        | 1       | 1      | NAT          | 0          | 0            | 0             | 0    | 118         | 3      | 3       | M |
| SEC 25_2                     | 84312   | 0.2    | L                | FS           | 4        | 1       | 1      | NAT          | 0          | 0            | 0             | 0    | 118         | 3      | 3       | M |
| SEC 25_3                     | 84313   | 0.1    | L                | FS           | 4        | 1       | 1      | NAT          | 0          | 0            | 0             | 0    | 118         | 3      | 3       | M |
| FLAT CART BRIDGE             | 84314   | 0.08   | L                | FS           | 4        | 2       | 2      | NAT          | 2          | 0            | 0             | 0    | 602         | 3      | 5       | M |
| BRUSH CREEK 315              | 84315   | 2.1    | L                | FS           | 4        | 1       | 1      | NAT          | 0          | 0            | 0             | 0    | 118         | 3      | 3       | M |
| BRUSH CREEK 316              | 84316   | 0.1    | L                | FS           | 4        | 1       | 1      | NAT          | 0          | 0            | 0             | 0    | 118         | 3      | 3       | M |
| BRUSH CREEK 317              | 84317   | 0.3    | L                | FS           | 4        | 1       | 1      | NAT          | 0          | 0            | 0             | 0    | 118         | 3      | 3       | M |
| BRUSH CREEK 318              | 84318   | 0.2    | L                | FS           | 4        | 1       | 1      | NAT          | 0          | 0            | 0             | 0    | 118         | 3      | 3       | M |
| BRUSH CREEK 319              | 84319   | 0.4    | L                | FS           | 4        | 1       | 1      | NAT          | 0          | 0            | 0             | 0    | 118         | 3      | 3       | M |
| BRUSH CREEK 320              | 84320   | 0.3    | L                | FS           | 4        | 1       | 1      | NAT          | 0          | 0            | 0             | 0    | 118         | 3      | 3       | M |
| NATALIES                     | 84321   | 0.2    | L                | FS           | 4        | 1       | 1      | NAT          | 0          | 0            | 0             | 0    | 118         | 3      | 3       | M |
| EAST FORK FUELWOOW 3 & 5     | 84716   | 0.2    | L                | FS           | 4        | 2       | 2      | NAT          | 2          | 0            | 0             | 0    | 602         | 3      | 5       | M |
| EAST FORK FUELWOOD 5 NORTH   | 84717   | 0.2    | L                | FS           | 4        | 2       | 2      | NAT          | 2          | 0            | 0             | 0    | 602         | 3      | 5       | M |
| EAST FORK FUELWOOD 5         | 84718   | 0.2    | L                | FS           | 4        | 2       | 2      | NAT          | 2          | 0            | 0             | 0    | 602         | 3      | 5       | M |
| EAST FORK FUELWOOD 7         | 84719   | 0.3    | L                | FS           | 4        | 2       | 2      | NAT          | 2          | 0            | 0             | 0    | 602         | 3      | 5       | M |
| EAST FORK FUELWOOD 10        | 84721   | 1.2    | L                | FS           | 4        | 2       | 2      | NAT          | 2          | 0            | 0             | 0    | 602         | 3      | 5       | M |
| EAST FORK F W 3 N            | 84727   | 0.2    | L                | FS           | 4        | 2       | 2      | NAT          | 2          | 0            | 0             | 0    | 602         | 3      | 5       | M |
| EAST FORK FUELWOOD 12 NO.    | 84729   | 0.05   | L                | FS           | 4        | 2       | 2      | NAT          | 2          | 0            | 0             | 0    | 602         | 3      | 5       | M |
| EAST FORK FUELWOOD           | 84732   | 0.1    | L                | FS           | 4        | 2       | 2      | NAT          | 2          | 0            | 0             | 0    | 602         | 3      | 5       | M |
| HOVARKA 2                    | 84738   | 0.1    | L                | FS           | 4        | 2       | 2      | NAT          | 2          | 0            | 0             | 0    | 602         | 3      | 5       | M |
| LL-A/2                       | 85001   | 0.8    | L                | FS           | 4        | 1       | 1      | NAT          | 0          | 0            | 0             | 0    | 118         | 3      | 3       | M |
| LL-B                         | 85002   | 0.3    | L                | FS           | 4        | 1       | 1      | NAT          | 0          | 0            | 0             | 0    | 118         | 3      | 3       | M |
| LL-C/3                       | 85003   | 0.1    | L                | FS           | 4        | 2       | 2      | NAT          | 2          | 0            | 0             | 0    | 602         | 3      | 5       | M |
| LL-E                         | 85006   | 1.27   | L                | FS           | 4        | 1       | 1      | NAT          | 0          | 0            | 0             | 0    | 118         | 3      | 3       | M |



| Table D.1 - Road Maintenance |         |        |                  |              |          |         |        |              |            |              |               |      |             |        |         |   |
|------------------------------|---------|--------|------------------|--------------|----------|---------|--------|--------------|------------|--------------|---------------|------|-------------|--------|---------|---|
| FSR                          | SEGMENT |        | Functional Class | Jurisdiction | District | ML      |        | Surface Type | Commercial | Shared-Maint | Byway/Backway | PFSR | MAINTENANCE |        | OVERALL |   |
| Name                         | ID      | Length |                  |              |          | Annual  |        |              |            |              |               |      |             |        |         |   |
|                              |         |        |                  |              |          | \$/mile | Rating |              |            |              |               |      | Value       | Rating |         |   |
| LL-E                         | 85006   | 0.4    | L                | FS           | 4        | 2       | 2      | NAT          | 2          | 0            | 0             | 0    | 602         | 3      | 5       | M |
| BL-A                         | 85008   | 0.6    | L                | FS           | 4        | 2       | 2      | NAT          | 2          | 0            | 0             | 0    | 602         | 3      | 5       | M |
| BL-B                         | 85009   | 0.6    | L                | FS           | 4        | 2       | 2      | NAT          | 2          | 0            | 0             | 0    | 602         | 3      | 5       | M |
| BL-C/4                       | 85010   | 1.05   | L                | FS           | 4        | 1       | 1      | NAT          | 0          | 0            | 0             | 0    | 118         | 3      | 3       | M |
| BL-C/4                       | 85010   | 0.15   | L                | FS           | 4        | 2       | 2      | NAT          | 2          | 0            | 0             | 0    | 602         | 3      | 5       | M |
| BL                           | 85010-A | 0.25   | L                | FS           | 4        | 1       | 1      | NAT          | 0          | 0            | 0             | 0    | 118         | 3      | 3       | M |
| BL/C-1                       | 85011   | 0.2    | L                | FS           | 4        | 1       | 1      | NAT          | 0          | 0            | 0             | 0    | 118         | 3      | 3       | M |
| BL/C2                        | 85012   | 0.5    | L                | FS           | 4        | 1       | 1      | NAT          | 0          | 0            | 0             | 0    | 118         | 3      | 3       | M |
| BL-H                         | 85015   | 0.1    | L                | FS           | 4        | 2       | 2      | NAT          | 2          | 0            | 0             | 0    | 602         | 3      | 5       | M |
| BL-I                         | 85016   | 0.1    | L                | FS           | 4        | 2       | 2      | NAT          | 2          | 0            | 0             | 0    | 602         | 3      | 5       | M |
| BL-L GATED                   | 85019   | 2      | L                | FS           | 4        | 2       | 2      | NAT          | 2          | 0            | 0             | 0    | 602         | 3      | 5       | M |
| BL-M                         | 85020   | 0.1    | L                | FS           | 4        | 2       | 2      | NAT          | 2          | 0            | 0             | 0    | 602         | 3      | 5       | M |
| BL-P                         | 85023   | 0.3    | L                | FS           | 4        | 2       | 2      | NAT          | 2          | 0            | 0             | 0    | 602         | 3      | 5       | M |
| BL-Q                         | 85024   | 0.2    | L                | FS           | 4        | 2       | 2      | NAT          | 2          | 0            | 0             | 0    | 602         | 3      | 5       | M |
| BL-R                         | 85025   | 0.5    | L                | FS           | 4        | 2       | 2      | NAT          | 2          | 0            | 0             | 0    | 602         | 3      | 5       | M |
| BL-U/2                       | 85028   | 0.45   | L                | FS           | 4        | 2       | 2      | NAT          | 2          | 0            | 0             | 0    | 217         | 6      | 8       | M |
| BL-X/2                       | 85030   | 0.9    | L                | FS           | 4        | 2       | 2      | NAT          | 2          | 0            | 0             | 0    | 602         | 3      | 5       | M |
| BL X/2 A                     | 85031   | 0.1    | L                | FS           | 4        | 2       | 2      | NAT          | 2          | 0            | 0             | 0    | 602         | 3      | 5       | M |
| BL-II/3                      | 85042   | 0.3    | L                | FS           | 4        | 2       | 2      | NAT          | 2          | 0            | 0             | 0    | 602         | 3      | 5       | M |
| BL-CC                        | 85043   | 0.2    | L                | FS           | 4        | 2       | 2      | NAT          | 2          | 0            | 0             | 0    | 602         | 3      | 5       | M |
| BL-DD                        | 85044   | 0.1    | L                | FS           | 4        | 2       | 2      | NAT          | 2          | 0            | 0             | 0    | 602         | 3      | 5       | M |
| BL-NN                        | 85047   | 0.3    | L                | FS           | 4        | 2       | 1      | NAT          | 0          | 0            | 0             | 0    | 118         | 3      | 3       | M |
| BL-EEEE/2-85055              | 85055   | 0.6    | L                | FS           | 4        | 2       | 2      | NAT          | 2          | 0            | 0             | 0    | 602         | 3      | 5       | M |
| BL-BB                        | 85057   | 0.1    | L                | FS           | 4        | 2       | 2      | NAT          | 2          | 0            | 0             | 0    | 602         | 3      | 5       | M |
| BL-ZZ                        | 85059   | 0.1    | L                | FS           | 4        | 2       | 2      | NAT          | 2          | 0            | 0             | 0    | 602         | 3      | 5       | M |
| GILBERT MEADOW               | 85066   | 0.3    | L                | FS           | 4        | 2       | 2      | NAT          | 2          | 0            | 0             | 0    | 602         | 3      | 5       | M |
| GILBERT MEADOW-A             | 85066-A | 0.4    | L                | FS           | 4        | 2       | 2      | NAT          | 2          | 0            | 0             | 0    | 602         | 3      | 5       | M |
| BL-NNN-85069                 | 85069   | 0.4    | L                | FS           | 4        | 2       | 2      | NAT          | 2          | 0            | 0             | 0    | 602         | 3      | 5       | M |
| BL-KKK                       | 85070   | 0.2    | L                | FS           | 4        | 2       | 2      | NAT          | 2          | 0            | 0             | 0    | 602         | 3      | 5       | M |
| BL-LLL                       | 85071   | 0.32   | L                | FS           | 4        | 2       | 2      | NAT          | 2          | 0            | 0             | 0    | 602         | 3      | 5       | M |
| BL-NNN-85073                 | 85073   | 0.2    | L                | FS           | 4        | 2       | 2      | NAT          | 2          | 0            | 0             | 0    | 602         | 3      | 5       | M |
| BL-SSS                       | 85078   | 0.246  | L                | FS           | 4        | 2       | 2      | NAT          | 2          | 0            | 0             | 0    | 209         | 6      | 8       | M |
| GP-A                         | 85081   | 0.2    | L                | FS           | 4        | 2       | 2      | NAT          | 2          | 0            | 0             | 0    | 602         | 3      | 5       | M |
| GP-E                         | 85085   | 0.2    | L                | FS           | 4        | 2       | 2      | NAT          | 2          | 0            | 0             | 0    | 602         | 3      | 5       | M |
| GP-V                         | 85102   | 0.2    | L                | FS           | 4        | 2       | 2      | NAT          | 2          | 0            | 0             | 0    | 602         | 3      | 5       | M |
| SAGE PARK SO. CAMP           | 85107   | 0.3    | L                | FS           | 4        | 2       | 2      | NAT          | 2          | 0            | 0             | 0    | 602         | 3      | 5       | M |
| GP-BB                        | 85108   | 0.1    | L                | FS           | 4        | 2       | 2      | NAT          | 2          | 0            | 0             | 0    | 602         | 3      | 5       | M |
| GP-DD                        | 85110   | 0.1    | L                | FS           | 4        | 2       | 2      | NAT          | 2          | 0            | 0             | 0    | 602         | 3      | 5       | M |
| GP-FF                        | 85112   | 1.6    | L                | FS           | 4        | 2       | 2      | NAT          | 2          | 0            | 0             | 0    | 602         | 3      | 5       | M |
| GP-II                        | 85115   | 0.5    | L                | FS           | 4        | 2       | 2      | NAT          | 2          | 0            | 0             | 0    | 602         | 3      | 5       | M |
| GP-JJ                        | 85116   | 0.2    | L                | FS           | 4        | 2       | 2      | NAT          | 2          | 0            | 0             | 0    | 602         | 3      | 5       | M |
| GP-KK                        | 85117   | 0.57   | L                | FS           | 4        | 2       | 2      | NAT          | 2          | 0            | 0             | 0    | 602         | 3      | 5       | M |
| GP-RR/4                      | 85121   | 0.13   | L                | FS           | 4        | 2       | 2      | NAT          | 2          | 0            | 0             | 0    | 602         | 3      | 5       | M |
| GP-RR/4                      | 85121-A | 0.04   | L                | FS           | 4        | 2       | 2      | NAT          | 2          | 0            | 0             | 0    | 602         | 3      | 5       | M |
| GP-QQ                        | 85124   | 0.1    | L                | FS           | 4        | 2       | 2      | NAT          | 2          | 0            | 0             | 0    | 602         | 3      | 5       | M |
| GP-SS                        | 85125   | 0.3    | L                | FS           | 4        | 2       | 2      | NAT          | 2          | 0            | 0             | 0    | 602         | 3      | 5       | M |
| GP-TT                        | 85126   | 0.2    | L                | FS           | 4        | 2       | 2      | NAT          | 2          | 0            | 0             | 0    | 602         | 3      | 5       | M |
| GP-UU                        | 85127   | 0.5    | L                | FS           | 4        | 2       | 2      | NAT          | 2          | 0            | 0             | 0    | 602         | 3      | 5       | M |
| GP-VV                        | 85128   | 0.6    | L                | FS           | 4        | 2       | 2      | NAT          | 2          | 0            | 0             | 0    | 602         | 3      | 5       | M |
| GP-VV/2                      | 85129   | 0.15   | L                | FS           | 4        | 2       | 2      | NAT          | 2          | 0            | 0             | 0    | 602         | 3      | 5       | M |
| GP-YY/2                      | 85131   | 0.1    | L                | FS           | 4        | 2       | 2      | NAT          | 2          | 0            | 0             | 0    | 602         | 3      | 5       | M |
| GP YY1                       | 85132   | 0.1    | L                | FS           | 4        | 2       | 2      | NAT          | 2          | 0            | 0             | 0    | 602         | 3      | 5       | M |
| GP-BBB                       | 85134   | 0.147  | L                | FS           | 4        | 2       | 2      | NAT          | 2          | 0            | 0             | 0    | 105         | 6      | 8       | M |
| GP-CCC                       | 85135   | 0.3    | L                | FS           | 4        | 2       | 2      | NAT          | 2          | 0            | 0             | 0    | 602         | 3      | 5       | M |
| GP-FFF/2                     | 85138   | 0.085  | L                | FS           | 4        | 2       | 2      | NAT          | 2          | 0            | 0             | 0    | 604         | 3      | 5       | M |
| GP-HHH                       | 85140   | 0.2    | L                | FS           | 4        | 2       | 2      | NAT          | 2          | 0            | 0             | 0    | 602         | 3      | 5       | M |
| GP-PPP                       | 85148   | 0.1    | L                | FS           | 4        | 2       | 2      | NAT          | 2          | 0            | 0             | 0    | 602         | 3      | 5       | M |
| POISON 4X4                   | 85155   | 0.2    | L                | FS           | 4        | 2       | 2      | NAT          | 2          | 0            | 0             | 0    | 602         | 3      | 5       | M |
| POISON 4X4-A                 | 85155-A | 0.1    | L                | FS           | 4        | 2       | 2      | NAT          | 2          | 0            | 0             | 0    | 602         | 3      | 5       | M |

| Table D.1 - Road Maintenance |         |        |                  |              |          |         |        |              |            |              |               |       |             |        |         |   |
|------------------------------|---------|--------|------------------|--------------|----------|---------|--------|--------------|------------|--------------|---------------|-------|-------------|--------|---------|---|
| FSR                          | SEGMENT |        | Functional Class | Jurisdiction | District | ML      |        | Surface Type | Commercial | Shared-Maint | Byway/Backway | PFSSR | MAINTENANCE |        | OVERALL |   |
| Name                         | ID      | Length |                  |              |          | Annual  |        |              |            |              |               |       | Value       | Rating |         |   |
|                              |         |        |                  |              |          | \$/mile | Rating |              |            |              |               |       |             |        |         |   |
| GP-ZZZ                       | 85157   | 0.2    | L                | FS           | 4        | 1       | 1      | NAT          | 0          | 0            | 0             | 0     | 118         | 3      | 3       | M |
| HITR-C                       | 85162   | 0.6    | L                | FS           | 4        | 2       | 2      | NAT          | 2          | 0            | 0             | 0     | 602         | 3      | 5       | M |
| HITR-A                       | 85162-A | 0.13   | L                | FS           | 4        | 2       | 2      | NAT          | 2          | 0            | 0             | 0     | 602         | 3      | 5       | M |
| HITR-J                       | 85169   | 0.1    | L                | FS           | 4        | 2       | 2      | NAT          | 2          | 0            | 0             | 0     | 602         | 3      | 5       | M |
| BEAVER DISPERSED             | 85173   | 0.345  | L                | FS           | 4        | 2       | 2      | NAT          | 2          | 0            | 0             | 0     | 602         | 3      | 5       | M |
| BEAVER DISPERSED-A           | 85173-A | 0.475  | L                | FS           | 4        | 2       | 2      | NAT          | 2          | 0            | 0             | 0     | 602         | 3      | 5       | M |
| HITR-180                     | 85180   | 1.2    | L                | FS           | 4        | 2       | 2      | NAT          | 2          | 0            | 0             | 0     | 602         | 3      | 5       | M |
| HITR-W                       | 85182   | 0.2    | L                | FS           | 4        | 2       | 2      | NAT          | 2          | 0            | 0             | 0     | 602         | 3      | 5       | M |
| HITR-X/4                     | 85183   | 0.43   | L                | FS           | 4        | 2       | 1      | NAT          | 0          | 0            | 0             | 0     | 118         | 3      | 3       | M |
| HITR-X/4                     | 85183   | 1.22   | L                | FS           | 4        | 2       | 2      | NAT          | 2          | 0            | 0             | 0     | 602         | 3      | 5       | M |
| HITR-X/4                     | 85183   | 0.3    | L                | FS           | 4        | 2       | 2      | NAT          | 2          | 0            | 0             | 0     | 602         | 3      | 5       | M |
| COLE MINE HLL BURN           | 85183-A | 0.23   | L                | FS           | 4        | 2       | 2      | NAT          | 2          | 0            | 0             | 0     | 602         | 3      | 5       | M |
| HL-186                       | 85186   | 0.3    | L                | FS           | 4        | 2       | 2      | NAT          | 2          | 0            | 0             | 0     | 602         | 3      | 5       | M |
| HL-C                         | 85187   | 0.9    | L                | FS           | 4        | 2       | 2      | NAT          | 2          | 0            | 0             | 0     | 602         | 3      | 5       | M |
| HL-188                       | 85188   | 0.3    | L                | FS           | 4        | 2       | 2      | NAT          | 2          | 0            | 0             | 0     | 602         | 3      | 5       | M |
| HL-E/2                       | 85189   | 0.2    | L                | FS           | 4        | 2       | 2      | NAT          | 2          | 0            | 0             | 0     | 602         | 3      | 5       | M |
| HL-F/2                       | 85190   | 2.2    | L                | FS           | 4        | 2       | 2      | NAT          | 2          | 0            | 0             | 0     | 602         | 3      | 5       | M |
| HL-191                       | 85191   | 0.2    | L                | FS           | 4        | 2       | 2      | NAT          | 2          | 0            | 0             | 0     | 602         | 3      | 5       | M |
| HL-H/2                       | 85192   | 2.2    | L                | FS           | 4        | 2       | 2      | NAT          | 2          | 0            | 0             | 0     | 602         | 3      | 5       | M |
| HL-193                       | 85193   | 0.4    | L                | FS           | 4        | 2       | 2      | NAT          | 2          | 0            | 0             | 0     | 602         | 3      | 5       | M |
| HL-J                         | 85194   | 1.1    | L                | FS           | 4        | 2       | 2      | NAT          | 2          | 0            | 0             | 0     | 602         | 3      | 5       | M |
| HL-K                         | 85195   | 0.26   | L                | FS           | 4        | 2       | 2      | NAT          | 2          | 0            | 0             | 0     | 602         | 3      | 5       | M |
| HL-L                         | 85196   | 3.1    | L                | FS           | 4        | 2       | 2      | NAT          | 2          | 0            | 0             | 0     | 602         | 3      | 5       | M |
| HL-N                         | 85198   | 0.2    | L                | FS           | 4        | 2       | 2      | NAT          | 2          | 0            | 0             | 0     | 602         | 3      | 5       | M |
| HL-O                         | 85199   | 0.1    | L                | FS           | 4        | 2       | 2      | NAT          | 2          | 0            | 0             | 0     | 602         | 3      | 5       | M |
| HL-P                         | 85200   | 0.8    | L                | FS           | 4        | 2       | 2      | NAT          | 2          | 0            | 0             | 0     | 602         | 3      | 5       | M |
| HL-Q                         | 85201   | 0.2    | L                | FS           | 4        | 2       | 2      | NAT          | 2          | 0            | 0             | 0     | 602         | 3      | 5       | M |
| HL-S                         | 85203   | 0.1    | L                | FS           | 4        | 2       | 2      | NAT          | 2          | 0            | 0             | 0     | 602         | 3      | 5       | M |
| HL-T                         | 85204   | 0.2    | L                | FS           | 4        | 2       | 2      | NAT          | 2          | 0            | 0             | 0     | 602         | 3      | 5       | M |
| HL-U/8                       | 85205   | 0.28   | L                | FS           | 4        | 2       | 2      | NAT          | 2          | 0            | 0             | 0     | 602         | 3      | 5       | M |
| HL-210                       | 85210   | 0.1    | L                | FS           | 4        | 2       | 2      | NAT          | 2          | 0            | 0             | 0     | 602         | 3      | 5       | M |
| LOST CREEK DISPERSED H L     | 85211   | 1      | L                | FS           | 4        | 2       | 2      | NAT          | 2          | 0            | 0             | 0     | 602         | 3      | 5       | M |
| LOST CREEK DISPERSED H L1    | 85212   | 0.2    | L                | FS           | 4        | 2       | 2      | NAT          | 2          | 0            | 0             | 0     | 602         | 3      | 5       | M |
| EXCLOSURE                    | 85214   | 0.2    | L                | FS           | 4        | 2       | 2      | NAT          | 2          | 0            | 0             | 0     | 602         | 3      | 5       | M |
| LOST CREEK DISPERSED H L2    | 85215   | 0.2    | L                | FS           | 4        | 2       | 2      | NAT          | 2          | 0            | 0             | 0     | 602         | 3      | 5       | M |
| HL-216                       | 85216   | 0.2    | L                | FS           | 4        | 2       | 2      | NAT          | 2          | 0            | 0             | 0     | 602         | 3      | 5       | M |
| CAUSEY DAM OVERLOOK          | 20016   | 0.551  | L                | FS           | 6        | 3       | 3      | AGG          | 0          | 4            | 0             | 2     | 289856      | 0      | 6       | M |
| MT OGDEN 4X4                 | 20017   | 2.3    | L                | FS           | 6        | 2       | 2      | NAT          | 0          | 0            | 0             | 0     | 602         | 3      | 3       | M |
| MT OGDEN 4X4                 | 20017   | 1.19   | L                | FS           | 6        | 2       | 2      | NAT          | 0          | 0            | 0             | 0     | 602         | 3      | 3       | M |
| SKULL CRACK                  | 20019   | 0.54   | L                | FS           | 6        | 3       | 3      | AGG          | 0          | 4            | 0             | 0     | 5320        | 3      | 7       | M |
| CAUSEY ESTATES               | 20019-A | 0.287  | L                | FS           | 6        | 3       | 3      | AGG          | 0          | 0            | 0             | 0     | 5320        | 3      | 3       | M |
| WILLOW SINK SPRING           | 20028   | 0.2    | L                | FS           | 6        | 2       | 2      | AGG          | 0          | 4            | 0             | 0     | 602         | 3      | 7       | M |
| MIDDLE INLET PICNIC AREA     | 20029   | 0.368  | L                | FS           | 6        | 3       | 3      | AGG          | 0          | 0            | 0             | 0     | 95623       | 0      | 0       | L |
| MIDDE INLET PICNIC AREA-A    | 20029-A | 0.041  | L                | FS           | 6        | 3       | 3      | AGG          | 0          | 0            | 0             | 0     | 5320        | 3      | 3       | M |
| ELK SINK GATED               | 20030   | 1.1    | L                | FS           | 6        | 1       | 1      | NAT          | 0          | 0            | 0             | 0     | 436         | 0      | 0       | L |
| DRY GULCH GATED              | 20031   | 0.5    | L                | FS           | 6        | 2       | 2      | NAT          | 0          | 0            | 0             | 0     | 602         | 3      | 3       | M |
| THORSEN SPRING GATED         | 20032   | 1.1    | L                | FS           | 6        | 1       | 1      | NAT          | 0          | 0            | 0             | 0     | 436         | 0      | 0       | L |
| DEVILS GATE VALLEY           | 20033   | 0.47   | L                | FS           | 6        | 2       | 2      | NAT          | 0          | 4            | 0             | 0     | 602         | 3      | 7       | M |
| DEVILS GATE VALLEY           | 20033   | 0.15   | L                | FS           | 6        | 2       | 2      | NAT          | 0          | 4            | 0             | 0     | 602         | 3      | 7       | M |
| DEVILS GATE VALLEY-A         | 20033-A | 0.2    | L                | FS           | 6        | 2       | 2      | NAT          | 0          | 4            | 0             | 0     | 602         | 3      | 7       | M |
| ANDERSON COVE C G            | 20044   | 0.277  | L                | FS           | 6        | 5       | 5      | AC           | 4          | 0            | 0             | 0     | 240518      | 0      | 4       | M |
| ANDERSON COVE C G-A          | 20044-A | 0.221  | L                | FS           | 6        | 5       | 5      | AC           | 4          | 0            | 0             | 0     | 14593       | 3      | 7       | M |
| ANDERSON COVE C G-B          | 20044-B | 0.209  | L                | FS           | 6        | 5       | 5      | AC           | 4          | 0            | 0             | 0     | 14593       | 3      | 7       | M |
| ANDERSON COVE C G-C          | 20044-C | 0.205  | L                | FS           | 6        | 5       | 5      | AC           | 4          | 0            | 0             | 0     | 14593       | 3      | 7       | M |
| ANDERSON COVE C G-D          | 20044-D | 0.193  | L                | FS           | 6        | 5       | 5      | AC           | 4          | 0            | 0             | 0     | 14593       | 3      | 7       | M |
| ANDERSON COVE C G-E          | 20044-E | 0.19   | L                | FS           | 6        | 5       | 5      | AC           | 4          | 0            | 0             | 0     | 14593       | 3      | 7       | M |
| ANDERSON COVE C G-F          | 20044-F | 0.033  | L                | FS           | 6        | 5       | 5      | AC           | 4          | 0            | 0             | 0     | 14593       | 3      | 7       | M |
| DUMP STATION LOOP            | 20044-G | 0.056  | L                | FS           | 6        | 5       | 5      | AC           | 0          | 0            | 0             | 0     | 14593       | 3      | 3       | M |
| NORTH OGDEN T.H              | 20046   | 0.063  | L                | FS           | 6        | 5       | 5      | AC           | 0          | 0            | 0             | 0     | 62640       | 0      | 0       | L |

| Table D.1 - Road Maintenance |         |         |           |                  |              |          |             |          |              |            |              |               |         |             |       |         |  |
|------------------------------|---------|---------|-----------|------------------|--------------|----------|-------------|----------|--------------|------------|--------------|---------------|---------|-------------|-------|---------|--|
| FSR                          |         | SEGMENT |           | Functional Class | Jurisdiction | District | ML          |          | Surface Type | Commercial | Shared-Maint | Byway/Backway | PFSR    | MAINTENANCE |       | OVERALL |  |
| Name                         | ID      | Length  | Objective |                  |              |          | Operational | \$ /mile |              |            |              |               |         | Rating      |       |         |  |
|                              |         |         |           |                  |              |          |             |          |              |            |              |               |         |             | Value | Rating  |  |
| ARBS DISPERSED CAMPING       | 20057   | 0.3     | L         | FS               | 6            | 2        | 2           | NAT      | 0            | 0          | 0            | 0             | 602     | 3           | 3     | M       |  |
| NEW CANYON                   | 20058   | 6.584   | C         | FS               | 6            | 3        | 3           | IMP      | 0            | 0          | 0            | 2             | 7800    | 0           | 2     | M       |  |
| CURTIS RIDGE                 | 20059   | 0.125   | C         | FS               | 6            | 3        | 3           | IMP      | 0            | 4          | 0            | 2             | 1243506 | 0           | 6     | M       |  |
| CURTIS RIDGE                 | 20059   | 0.079   | C         | FS               | 6            | 3        | 3           | IMP      | 0            | 4          | 0            | 2             | 1967573 | 0           | 6     | M       |  |
| CURTIS RIDGE                 | 20059   | 0.301   | C         | FS               | 6            | 3        | 3           | IMP      | 0            | 4          | 0            | 2             | 516406  | 0           | 6     | M       |  |
| CURTIS RIDGE                 | 20059   | 2.356   | C         | FS               | 6            | 3        | 3           | IMP      | 0            | 4          | 0            | 2             | 65975   | 0           | 6     | M       |  |
| CURTIS RIDGE                 | 20059   | 5.191   | C         | FS               | 6            | 3        | 3           | IMP      | 0            | 4          | 0            | 2             | 29944   | 0           | 6     | M       |  |
| CURTIS RIDGE                 | 20059   | 0.624   | C         | FS               | 6            | 3        | 3           | IMP      | 0            | 4          | 0            | 2             | 249100  | 0           | 6     | M       |  |
| CURTIS RIDGE                 | 20059   | 1.68    | C         | FS               | 6            | 3        | 3           | IMP      | 0            | 4          | 0            | 2             | 92523   | 0           | 6     | M       |  |
| ROCK CREEK-20060             | 20060   | 3.27    | C         | FS               | 6            | 2        | 2           | NAT      | 0            | 0          | 0            | 2             | 8324    | 0           | 2     | M       |  |
| ROCK CREEK-20060             | 20060   | 0.42    | C         | FS               | 6            | 2        | 2           | NAT      | 0            | 0          | 0            | 2             | 64806   | 0           | 2     | M       |  |
| ROCK CREEK-20060             | 20060   | 2.51    | C         | FS               | 6            | 3        | 3           | IMP      | 0            | 4          | 0            | 2             | 10844   | 0           | 6     | M       |  |
| OLD CANYON                   | 20061   | 3.44    | C         | FS               | 6            | 3        | 3           | IMP      | 0            | 0          | 0            | 2             | 15317   | 0           | 2     | M       |  |
| OLD CANYON                   | 20061   | 1.78    | C         | FS               | 6            | 3        | 3           | IMP      | 0            | 0          | 0            | 2             | 29601   | 0           | 2     | M       |  |
| PUMP HOUSE GATED             | 20062   | 0.6     | L         | FS               | 6            | 2        | 2           | NAT      | 0            | 0          | 0            | 0             | 602     | 3           | 3     | M       |  |
| MONTE CRISTO G. S.           | 20063   | 0.2     | L         | FS               | 6            | 2        | 2           | AGG      | 0            | 0          | 0            | 0             | 11330   | 0           | 0     | L       |  |
| MONTE CRISTO G. S.           | 20063   | 0.1     | L         | FS               | 6            | 4        | 4           | BST      | 4            | 0          | 0            | 0             | 22659   | 0           | 4     | M       |  |
| MONTE CRISTO C G             | 20064   | 0.625   | L         | FS               | 6            | 5        | 4           | BST      | 4            | 0          | 0            | 0             | 58049   | 0           | 4     | M       |  |
| MONTE CRISTO C G-A           | 20064-A | 0.13    | L         | FS               | 6            | 5        | 4           | BST      | 4            | 0          | 0            | 0             | 10564   | 3           | 7     | M       |  |
| MONTE CRISTO C G-B           | 20064-B | 0.188   | L         | FS               | 6            | 5        | 4           | BST      | 4            | 0          | 0            | 0             | 10564   | 3           | 7     | M       |  |
| MONTE CRISTO C G-C           | 20064-C | 0.5     | L         | FS               | 6            | 5        | 4           | BST      | 4            | 0          | 0            | 0             | 10564   | 3           | 7     | M       |  |
| MONTE CRISTO C G-D           | 20064-D | 0.32    | L         | FS               | 6            | 5        | 4           | BST      | 4            | 0          | 0            | 0             | 10564   | 3           | 7     | M       |  |
| MONTE CRISTO PEAK GATED      | 20066   | 0.3     | L         | FS               | 6            | 2        | 2           | NAT      | 0            | 0          | 0            | 0             | 602     | 3           | 3     | M       |  |
| DAIRY RIDGE                  | 20067   | 4.033   | L         | FS               | 6            | 3        | 3           | IMP      | 0            | 0          | 0            | 2             | 2661    | 6           | 8     | M       |  |
| WASATCH RIDGE                | 20068   | 5.337   | C         | FS               | 6            | 3        | 3           | IMP      | 0            | 0          | 0            | 2             | 4335    | 3           | 5     | M       |  |
| PERRY RESERVOIR              | 20070   | 0.3     | L         | FS               | 6            | 2        | 2           | NAT      | 0            | 0          | 0            | 0             | 602     | 3           | 3     | M       |  |
| BALDY - WHEELER              | 20071   | 1.1     | L         | FS               | 6            | 2        | 2           | IMP      | 0            | 0          | 0            | 0             | 4918    | 0           | 0     | L       |  |
| BALDY-WHEELER-A              | 20071-A | 4       | L         | FS               | 6            | 2        | 2           | IMP      | 0            | 0          | 0            | 0             | 602     | 3           | 3     | M       |  |
| BALDY-WHEELER-B              | 20071-B | 0.04    | L         | FS               | 6            | 2        | 2           | IMP      | 0            | 0          | 0            | 0             | 602     | 3           | 3     | M       |  |
| LIGHTNING RIDGE              | 20072   | 0.6     | L         | FS               | 6            | 2        | 2           | NAT      | 0            | 0          | 0            | 0             | 602     | 3           | 3     | M       |  |
| DRY BREAD HOLLOW             | 20073   | 1.7     | L         | FS               | 6            | 2        | 2           | NAT      | 0            | 0          | 0            | 0             | 602     | 3           | 3     | M       |  |
| DRY BREAD HOLLOW             | 20073   | 0.82    | L         | FS               | 6            | 2        | 2           | NAT      | 0            | 0          | 0            | 0             | 602     | 3           | 3     | M       |  |
| NO ACCESS                    | 20073-A | 1       | L         | FS               | 6            | 2        | 2           | NAT      | 0            | 0          | 0            | 0             | 602     | 3           | 3     | M       |  |
| CURTIS PRIVATE               | 20074   | 0.5     | L         | FS               | 6            | 2        | 2           | NAT      | 0            | 0          | 0            | 0             | 602     | 3           | 3     | M       |  |
| WILLOWS C G                  | 20075   | 0.276   | L         | FS               | 6            | 3        | 3           | AGG      | 4            | 0          | 0            | 0             | 15264   | 0           | 4     | M       |  |
| LOWER MEADOWS CG             | 20076   | 1.191   | L         | FS               | 6            | 3        | 3           | IMP      | 4            | 0          | 0            | 0             | 12321   | 0           | 4     | M       |  |
| SOUTH FORK CG                | 20077   | 0.4     | L         | FS               | 6            | 3        | 3           | AGG      | 4            | 0          | 0            | 0             | 138986  | 0           | 4     | M       |  |
| SOUTH FORK CG                | 20077   | 0.1     | L         | FS               | 6            | 3        | 3           | AC       | 4            | 0          | 0            | 0             | 555945  | 0           | 4     | M       |  |
| SOUTH FORK CG-A              | 20077-A | 0.286   | L         | FS               | 6            | 3        | 3           | AGG      | 4            | 0          | 0            | 0             | 5320    | 3           | 7     | M       |  |
| BOTTS FLAT C G               | 20078   | 0.17    | L         | FS               | 6            | 3        | 3           | AGG      | 4            | 0          | 0            | 0             | 54782   | 0           | 4     | M       |  |
| MAGPIE C G                   | 20079   | 0.182   | L         | FS               | 6            | 5        | 3           | AGG      | 4            | 0          | 0            | 0             | 69926   | 0           | 4     | M       |  |
| UPPER MEADOWS CG             | 20080   | 0.172   | L         | FS               | 6            | 3        | 3           | IMP      | 4            | 0          | 0            | 0             | 47744   | 0           | 4     | M       |  |
| CAMPGROUND SPRINGS           | 20082   | 0.2     | L         | FS               | 6            | 2        | 2           | NAT      | 0            | 0          | 0            | 0             | 602     | 3           | 3     | M       |  |
| WILLARD MTN                  | 20084   | 3.2     | L         | FS               | 6            | 2        | 2           | NAT      | 0            | 4          | 0            | 0             | 29400   | 0           | 4     | M       |  |
| WILLARD MTN                  | 20084   | 7.696   | L         | FS               | 6            | 2        | 2           | NAT      | 0            | 4          | 0            | 0             | 12225   | 0           | 4     | M       |  |
| DRY BREAD PRIVATE            | 20088   | 0.2     | L         | FS               | 6            | 2        | 2           | NAT      | 0            | 0          | 0            | 0             | 602     | 3           | 3     | M       |  |
| JEFFERSON HUNT C.G.          | 20089   | 0.071   | L         | FS               | 6            | 5        | 3           | IMP      | 4            | 0          | 0            | 0             | 184296  | 0           | 4     | M       |  |
| JEFFERSON HUNT C.G.          | 20089   | 0.2     | L         | FS               | 6            | 5        | 3           | AGG      | 4            | 0          | 0            | 0             | 65425   | 0           | 4     | M       |  |
| JEFFERSON HUNT C.G.          | 20089   | 0.221   | L         | FS               | 6            | 5        | 5           | BST      | 4            | 0          | 0            | 0             | 59208   | 0           | 4     | M       |  |
| JEFFERSON HUNT C.G           | 20089-A | 0.155   | L         | FS               | 6            | 3        | 3           | AGG      | 4            | 0          | 0            | 0             | 5320    | 3           | 7     | M       |  |
| GRIZZLY PEAK 4X4             | 20091   | 1.493   | L         | FS               | 6            | C        | 2           | NAT      | 0            | 0          | 0            | 0             | 21      | 6           | 6     | M       |  |
| PUBLIC HOLLOW LOOP 4X4       | 20092   | 1.2     | L         | FS               | 6            | 1        | 1           | NAT      | 0            | 0          | 0            | 0             | 118     | 3           | 3     | M       |  |
| WALTON GULCH                 | 20093   | 0.1     | L         | FS               | 6            | 2        | 2           | NAT      | 0            | 0          | 0            | 0             | 602     | 3           | 3     | M       |  |
| PERCEPTION PARK              | 20095   | 1.016   | L         | FS               | 6            | 4        | 4           | AC       | 0            | 0          | 0            | 0             | 21162   | 0           | 0     | L       |  |
| PERCEPTION PARK - GROUP AREA | 20095-A | 0.5     | L         | FS               | 6            | 4        | 4           | AC       | 4            | 0          | 0            | 0             | 10564   | 3           | 7     | M       |  |
| CEMENTERY POINT              | 20096   | 0.906   | L         | FS               | 6            | 5        | 5           | BST      | 4            | 4          | 0            | 2             | 77231   | 0           | 10    | M       |  |
| CEMENTERY POINT BEACH        | 20096-A | 0.2     | L         | FS               | 6            | 5        | 5           | BST      | 4            | 4          | 0            | 0             | 14593   | 3           | 11    | M       |  |
| PORT BOAT RAMP               | 20098   | 0.246   | L         | FS               | 6            | 5        | 5           | BST      | 4            | 0          | 0            | 0             | 226709  | 0           | 4     | M       |  |
| PORT BOAT RAMP-A             | 20098-A | 0.219   | L         | FS               | 6            | 5        | 5           | BST      | 4            | 0          | 0            | 0             | 14593   | 3           | 7     | M       |  |

| Table D.1 - Road Maintenance |         |        |                  |              |          |           |             |              |            |              |               |      |             |        |         |   |
|------------------------------|---------|--------|------------------|--------------|----------|-----------|-------------|--------------|------------|--------------|---------------|------|-------------|--------|---------|---|
| FSR                          | SEGMENT |        | Functional Class | Jurisdiction | District | ML        |             | Surface Type | Commercial | Shared-Maint | Byway/Backway | PFSR | MAINTENANCE |        | OVERALL |   |
|                              |         |        |                  |              |          | Objective | Operational |              |            |              |               |      | Annual      |        |         |   |
| Name                         | ID      | Length |                  |              |          |           |             |              |            |              |               |      | Value       | Rating |         |   |
| UPPER POLE HOLLOW            | 20099   | 0.9    | L                | FS           | 6        | 1         | 1           | NAT          | 0          | 0            | 0             | 0    | 118         | 3      | 3       | M |
| PINEVIEW T.H                 | 20100   | 0.068  | L                | FS           | 6        | 5         | 5           | AC           | 0          | 0            | 0             | 0    | 98926       | 0      | 0       | L |
| OGDEN CITY WELLS             | 20101   | 0.067  | L                | FS           | 6        | 2         | 2           | NAT          | 0          | 0            | 0             | 0    | 11540       | 0      | 0       | L |
| SPENCER BASIN GATED          | 20103   | 3.6    | L                | FS           | 6        | 1         | 1           | NAT          | 0          | 0            | 0             | 0    | 122         | 3      | 3       | M |
| DRY BREAD COMPLEX            | 20107   | 1.395  | L                | FS           | 6        | 2         | 2           | NAT          | 0          | 0            | 0             | 0    | 217         | 6      | 6       | M |
| CAVE RIDGE                   | 20109   | 1      | L                | FS           | 6        | 2         | 2           | NAT          | 0          | 0            | 0             | 0    | 602         | 3      | 3       | M |
| MONTE PIT DISPERSED REC.     | 20112   | 0.2    | L                | FS           | 6        | 2         | 2           | NAT          | 0          | 0            | 0             | 0    | 602         | 3      | 3       | M |
| MONTE CRISTO DISP.           | 20112-A | 0.1    | L                | FS           | 6        | 2         | 2           | NAT          | 0          | 0            | 0             | 0    | 602         | 3      | 3       | M |
| MONTE CRISTO DISP            | 20112-B | 0.1    | L                | FS           | 6        | 2         | 2           | NAT          | 0          | 0            | 0             | 0    | 602         | 3      | 3       | M |
| MONTE CRISTO DISP.           | 20112-C | 0.1    | L                | FS           | 6        | 2         | 2           | NAT          | 0          | 0            | 0             | 0    | 602         | 3      | 3       | M |
| MONTE CRISTO DISP            | 20112-D | 0.5    | L                | FS           | 6        | 2         | 2           | NAT          | 0          | 0            | 0             | 0    | 602         | 3      | 3       | M |
| THREE MILE CANYON            | 20113   | 0.661  | L                | FS           | 6        | 2         | 2           | NAT          | 0          | 4            | 0             | 0    | 602         | 3      | 7       | M |
| THREE MILE CANYON            | 20113   | 1.153  | L                | FS           | 6        | 2         | 2           | NAT          | 0          | 4            | 0             | 0    | 602         | 3      | 7       | M |
| JENSEN RANCH 4X4             | 20114   | 0.5    | L                | FS           | 6        | 2         | 2           | NAT          | 0          | 0            | 0             | 0    | 602         | 3      | 3       | M |
| DRY BREAD DISPERSED CAMP     | 20116   | 0.978  | L                | FS           | 6        | 3         | 3           | NAT          | 4          | 4            | 0             | 0    | 809         | 6      | 14      | H |
| BUG LAKE                     | 20121   | 1.3    | C                | FS           | 6        | 2         | 2           | NAT          | 0          | 4            | 0             | 0    | 602         | 3      | 7       | M |
| BUG LAKE                     | 20121   | 0.55   | C                | FS           | 6        | 2         | 2           | NAT          | 0          | 4            | 0             | 0    | 602         | 3      | 7       | M |
| BUG LAKE                     | 20121   | 0.47   | C                | FS           | 6        | 2         | 2           | NAT          | 0          | 4            | 0             | 0    | 602         | 3      | 7       | M |
| MAPLES CG                    | 20122   | 1      | L                | FS           | 6        | 2         | 2           | IMP          | 0          | 0            | 0             | 0    | 48699       | 0      | 0       | L |
| MAPLES CG-A                  | 20122-A | 0.33   | L                | FS           | 6        | 2         | 2           | IMP          | 0          | 0            | 0             | 0    | 602         | 3      | 3       | M |
| GORGE CANYON                 | 20124   | 0.6    | L                | FS           | 6        | 2         | 2           | NAT          | 0          | 4            | 0             | 0    | 602         | 3      | 7       | M |
| BAXTER SAWMILL               | 20130   | 0.442  | L                | FS           | 6        | 2         | 2           | NAT          | 0          | 4            | 0             | 2    | 51687       | 0      | 6       | M |
| BAXTER SAWMILL               | 20130   | 0.437  | L                | FS           | 6        | 2         | 2           | NAT          | 0          | 4            | 0             | 2    | 52278       | 0      | 6       | M |
| BAXTER SAWMILL               | 20130   | 5.152  | L                | FS           | 6        | 2         | 2           | NAT          | 0          | 4            | 0             | 2    | 4434        | 0      | 6       | M |
| AVON-LIBERTY                 | 20132   | 3.02   | L                | FS           | 6        | 2         | 2           | NAT          | 0          | 0            | 0             | 0    | 602         | 3      | 3       | M |
| AVON-LIBERTY                 | 20132   | 1.15   | L                | FS           | 6        | 2         | 2           | NAT          | 0          | 0            | 0             | 0    | 602         | 3      | 3       | M |
| HOBBLE CG                    | 20133   | 0.096  | L                | FS           | 6        | 1         | 1           | NAT          | 4          | 0            | 0             | 0    | 44625       | 0      | 4       | M |
| WHEATGRASS TH.               | 20139   | 1.556  | L                | FS           | 6        | 3         | 3           | NAT          | 0          | 0            | 0             | 0    | 5320        | 3      | 3       | M |
| OLD HIGHWAY                  | 20143   | 0.15   | L                | FS           | 6        | 3         | 3           | BST          | 0          | 0            | 0             | 0    | 5320        | 3      | 3       | M |
| SIX BIT SPRING               | 20144   | 1.56   | L                | FS           | 6        | 2         | 2           | NAT          | 0          | 4            | 0             | 0    | 2744        | 0      | 4       | M |
| SIX BIT SPRING-A             | 20144-A | 0.6    | L                | FS           | 6        | 2         | 2           | NAT          | 0          | 0            | 0             | 0    | 602         | 3      | 3       | M |
| ODGEN WATER TREATMENT PLANT  | 20145   | 0.347  | L                | FS           | 6        | 3         | 3           | AGG          | 0          | 0            | 0             | 0    | 5320        | 3      | 3       | M |
| DRY FORK-20162               | 20162   | 0.85   | L                | FS           | 6        | 2         | 2           | NAT          | 0          | 0            | 0             | 0    | 602         | 3      | 3       | M |
| VALLEY RIDGE NORTH           | 20162-A | 0.2    | L                | FS           | 6        | 2         | 2           | NAT          | 0          | 0            | 0             | 0    | 602         | 3      | 3       | M |
| CURTIS G S                   | 20180   | 0.02   | L                | FS           | 6        | 2         | 2           | NAT          | 0          | 0            | 0             | 0    | 35977       | 0      | 0       | L |
| LAKETOWN LOOP                | 20184   | 0.79   | L                | FS           | 6        | 2         | 2           | NAT          | 0          | 0            | 0             | 0    | 602         | 3      | 3       | M |
| LAKETOWN LOOP                | 20184   | 0.29   | L                | FS           | 6        | 2         | 2           | NAT          | 0          | 0            | 0             | 0    | 602         | 3      | 3       | M |
| LAKETOWN CANYON              | 20185   | 0.63   | L                | FS           | 6        | 2         | 2           | NAT          | 0          | 0            | 0             | 0    | 602         | 3      | 3       | M |
| LAKETOWN CANYON              | 20185   | 0.32   | L                | FS           | 6        | 2         | 2           | NAT          | 0          | 0            | 0             | 0    | 602         | 3      | 3       | M |
| GREEN FORK                   | 20186   | 0.126  | L                | FS           | 6        | 2         | 2           | NAT          | 0          | 0            | 0             | 0    | 7342        | 0      | 0       | L |
| GREEN FORK GATED             | 20186-A | 3.2    | L                | FS           | 6        | 1         | 1           | NAT          | 0          | 0            | 0             | 0    | 118         | 3      | 3       | M |
| MIDDLE DAVENPORT             | 20187   | 0.5    | L                | FS           | 6        | 2         | 2           | NAT          | 0          | 0            | 0             | 0    | 602         | 3      | 3       | M |
| NEPONSET                     | 20188   | 0.3    | L                | FS           | 6        | 2         | 2           | NAT          | 0          | 0            | 0             | 0    | 602         | 3      | 3       | M |
| VALLEY RIDGE                 | 20189   | 1.36   | L                | FS           | 6        | 2         | 2           | NAT          | 0          | 0            | 0             | 0    | 602         | 3      | 3       | M |
| VALLEY RIDGE                 | 20189   | 0.092  | L                | FS           | 6        | 2         | 2           | NAT          | 0          | 0            | 0             | 0    | 602         | 3      | 3       | M |
| VALLEY RIDGE                 | 20189   | 0.096  | L                | FS           | 6        | 2         | 2           | NAT          | 0          | 0            | 0             | 0    | 602         | 3      | 3       | M |
| CEMENTERY POINT MARINA       | 20190   | 0.248  | L                | FS           | 6        | 5         | 5           | AC           | 4          | 0            | 0             | 0    | 44700       | 0      | 4       | M |
| CEMENTARY POINT LOOP         | 20190-A | 0.056  | L                | FS           | 6        | 5         | 5           | AC           | 4          | 0            | 0             | 0    | 14593       | 3      | 7       | M |
| CEMENTARY POINT PK           | 20190-B | 0.065  | L                | FS           | 6        | 5         | 5           | AC           | 4          | 0            | 0             | 0    | 14593       | 3      | 7       | M |
| CAMP RED CLIFF               | 20191   | 0.649  | L                | FS           | 6        | 3         | 3           | NAT          | 0          | 0            | 0             | 0    | 27730       | 0      | 0       | L |
| CAMP BEAVER                  | 20191-A | 0.172  | L                | FS           | 6        | 3         | 3           | NAT          | 0          | 0            | 0             | 0    | 5320        | 3      | 3       | M |
| CAMP RED CLIFFE POOL         | 20191-B | 0.085  | L                | FS           | 6        | 3         | 3           | NAT          | 0          | 0            | 0             | 0    | 5320        | 3      | 3       | M |
| RUNNING WATER SPRING 4X4     | 20192   | 2.371  | L                | FS           | 6        | 2         | 2           | NAT          | 0          | 4            | 0             | 0    | 22539       | 0      | 4       | M |
| DEER SPRING                  | 20193   | 0.49   | L                | FS           | 6        | D         | 2           | NAT          | 0          | 0            | 0             | 0    | 602         | 3      | 3       | M |
| JONES ROAD                   | 20194   | 0.1    | L                | FS           | 6        | 2         | 2           | NAT          | 0          | 0            | 0             | 0    | 602         | 3      | 3       | M |
| COBBLE CREEK SPECIAL USE     | 20195   | 0.19   | L                | FS           | 6        | 3         | 3           | AGG          | 4          | 4            | 0             | 0    | 90278       | 0      | 8       | M |
| COBBLE CREEK SPECIAL USE     | 20195   | 0.226  | L                | FS           | 6        | 3         | 3           | AGG          | 4          | 4            | 0             | 0    | 75898       | 0      | 8       | M |
| DAVENPORT HOLLOW             | 20196   | 0.36   | L                | FS           | 6        | 2         | 2           | NAT          | 0          | 4            | 0             | 0    | 602         | 3      | 7       | M |
| DAVENPORT HOLLOW             | 20196   | 2.807  | L                | FS           | 6        | 2         | 2           | NAT          | 0          | 4            | 0             | 0    | 602         | 3      | 7       | M |

| Table D.1 - Road Maintenance |         |        |                  |              |          |    |   |              |            |              |               |      |             |           |             |    |   |  |  |  |  |
|------------------------------|---------|--------|------------------|--------------|----------|----|---|--------------|------------|--------------|---------------|------|-------------|-----------|-------------|----|---|--|--|--|--|
| FSR                          | SEGMENT |        | Functional Class | Jurisdiction | District | ML |   | Surface Type | Commercial | Shared-Maint | Byway/Backway | PFSR | MAINTENANCE |           | OVERALL     |    |   |  |  |  |  |
|                              |         |        |                  |              |          |    |   |              |            |              |               |      |             |           |             |    |   |  |  |  |  |
| Name                         | ID      | Length |                  |              |          |    |   |              |            |              |               |      |             | Objective | Operational |    |   |  |  |  |  |
| MOLLENS HOLLOW OVERLOOK TRL  | 20196-A | 0.3    | L                | FS           | 6        | 2  | 2 | NAT          | 0          | 0            | 0             | 0    |             | 602       | 3           | 3  | M |  |  |  |  |
| BUCK SPRINGS                 | 20197   | 1.43   | L                | FS           | 6        | 2  | 2 | NAT          | 0          | 0            | 0             | 0    |             | 602       | 3           | 3  | M |  |  |  |  |
| BUCK SPRINGS                 | 20197   | 0.9    | L                | FS           | 6        | 2  | 2 | NAT          | 0          | 4            | 0             | 0    |             | 602       | 3           | 7  | M |  |  |  |  |
| BLAKE HOLLOW GATED           | 20198   | 1.41   | L                | FS           | 6        | 2  | 2 | NAT          | 0          | 0            | 0             | 0    |             | 602       | 3           | 3  | M |  |  |  |  |
| BLAKE HOLLOW GATED           | 20198   | 0.45   | L                | FS           | 6        | 2  | 2 | NAT          | 0          | 0            | 0             | 0    |             | 602       | 3           | 3  | M |  |  |  |  |
| BLAKE HOLLOW GATED           | 20198   | 0.17   | L                | FS           | 6        | 2  | 2 | NAT          | 0          | 0            | 0             | 0    |             | 602       | 3           | 3  | M |  |  |  |  |
| BLAKE HOLLOW GATED           | 20198   | 1.4    | L                | FS           | 6        | 2  | 2 | NAT          | 0          | 0            | 0             | 0    |             | 602       | 3           | 3  | M |  |  |  |  |
| TIN CUP DISPERSE             | 20199   | 0.15   | L                | FS           | 6        | 2  | 2 | NAT          | 0          | 0            | 0             | 0    |             | 602       | 3           | 3  | M |  |  |  |  |
| SKUNK CREEK GATED            | 20200   | 2.2    | L                | FS           | 6        | 2  | 2 | NAT          | 0          | 0            | 0             | 0    |             | 602       | 3           | 3  | M |  |  |  |  |
| BLUE BELL FLAT               | 20201   | 0.7    | L                | FS           | 6        | 2  | 2 | NAT          | 0          | 0            | 0             | 0    |             | 602       | 3           | 3  | M |  |  |  |  |
| BLUE BELL FLAT               | 20201-A | 0.5    | L                | FS           | 6        | 2  | 2 | NAT          | 0          | 0            | 0             | 0    |             | 602       | 3           | 3  | M |  |  |  |  |
| ELI RIDGE                    | 20202   | 0.68   | L                | FS           | 6        | 2  | 2 | NAT          | 0          | 0            | 0             | 0    |             | 602       | 3           | 3  | M |  |  |  |  |
| SOUTH FORK PVT PROPERTY      | 20203   | 0.1    | L                | FS           | 6        | 3  | 3 | AGG          | 0          | 0            | 0             | 0    |             | 5320      | 3           | 3  | M |  |  |  |  |
| MONUMENT PEAK                | 20204   | 0.34   | L                | FS           | 6        | 2  | 2 | NAT          | 0          | 0            | 0             | 0    |             | 602       | 3           | 3  | M |  |  |  |  |
| MONUMENT PEAK                | 20204   | 0.32   | L                | FS           | 6        | 2  | 2 | NAT          | 0          | 0            | 0             | 0    |             | 602       | 3           | 3  | M |  |  |  |  |
| RED SPUR                     | 20205   | 1      | L                | FS           | 6        | 2  | 2 | NAT          | 0          | 0            | 0             | 0    |             | 602       | 3           | 3  | M |  |  |  |  |
| BIG SPRINGS                  | 20206   | 3.3    | L                | FS           | 6        | 2  | 2 | NAT          | 0          | 0            | 0             | 0    |             | 602       | 3           | 3  | M |  |  |  |  |
| OGDEN CITY WATER             | 20207   | 0.15   | L                | FS           | 6        | 3  | 3 | AGG          | 4          | 4            | 0             | 0    |             | 5320      | 3           | 11 | M |  |  |  |  |
| OGDEN CITY WATER             | 20207   | 0.185  | L                | FS           | 6        | 5  | 5 | AGG          | 4          | 4            | 0             | 0    |             | 14593     | 3           | 11 | M |  |  |  |  |
| BIG SPRINGS CAMP             | 20208   | 0.1    | L                | FS           | 6        | 2  | 2 | NAT          | 0          | 0            | 0             | 0    |             | 602       | 3           | 3  | M |  |  |  |  |
| BEUS T.H                     | 20209   | 0.058  | L                | FS           | 6        | 5  | 5 | AGG          | 0          | 0            | 0             | 0    |             | 86429     | 0           | 0  | L |  |  |  |  |
| TIN CUP SPRING               | 20210   | 0.3    | L                | FS           | 6        | 2  | 2 | NAT          | 0          | 4            | 0             | 0    |             | 602       | 3           | 7  | M |  |  |  |  |
| SANDY CAMP ROAD              | 20212   | 0.349  | L                | FS           | 6        | 3  | 3 | NAT          | 4          | 4            | 0             | 0    |             | 4919      | 3           | 11 | M |  |  |  |  |
| NORTH GORGE CANYON           | 20213   | 0.4    | L                | FS           | 6        | 2  | 2 | NAT          | 0          | 4            | 0             | 0    |             | 602       | 3           | 7  | M |  |  |  |  |
| OTTER CREEK                  | 20214   | 0.37   | L                | FS           | 6        | 2  | 2 | IMP          | 0          | 0            | 0             | 2    |             | 1419      | 0           | 2  | M |  |  |  |  |
| OTTER CREEK                  | 20214   | 0.19   | L                | FS           | 6        | 2  | 2 | IMP          | 0          | 0            | 0             | 2    |             | 2763      | 0           | 2  | M |  |  |  |  |
| OTTER CREEK                  | 20214   | 1.172  | L                | FS           | 6        | 2  | 2 | IMP          | 0          | 0            | 0             | 2    |             | 448       | 6           | 8  | M |  |  |  |  |
| LAMBS CANYON 4X4             | 20216   | 0.763  | L                | FS           | 6        | 2  | 2 | NAT          | 0          | 0            | 0             | 0    |             | 592       | 3           | 3  | M |  |  |  |  |
| LAMBS CANYON 4X4             | 20216   | 1.867  | L                | FS           | 6        | 2  | 2 | NAT          | 0          | 0            | 0             | 0    |             | 242       | 6           | 6  | M |  |  |  |  |
| LAMBS CANYON 4X4             | 20216   | 0.01   | L                | FS           | 6        | 2  | 2 | NAT          | 0          | 0            | 0             | 0    |             | 45144     | 0           | 0  | L |  |  |  |  |
| LODGE POLE CUTOFF            | 20217   | 0.2    | L                | FS           | 6        | 2  | 2 | NAT          | 0          | 0            | 0             | 0    |             | 602       | 3           | 3  | M |  |  |  |  |
| OLD CANYON BASIN GATED       | 20218   | 0.5    | L                | FS           | 6        | 1  | 1 | NAT          | 0          | 0            | 0             | 0    |             | 118       | 3           | 3  | M |  |  |  |  |
| ZION SPRINGS                 | 20221   | 0.3    | L                | FS           | 6        | 2  | 2 | NAT          | 0          | 4            | 0             | 0    |             | 602       | 3           | 7  | M |  |  |  |  |
| ZION SPRINGS GATED           | 20221-A | 1.2    | L                | FS           | 6        | 2  | 2 | NAT          | 0          | 0            | 0             | 0    |             | 602       | 3           | 3  | M |  |  |  |  |
| WASATCH HUNTING CAMP         | 20222   | 0.1    | L                | FS           | 6        | 2  | 2 | NAT          | 0          | 0            | 0             | 0    |             | 602       | 3           | 3  | M |  |  |  |  |
| HANSEN CANYON ACCESS         | 20223   | 0.3    | L                | FS           | 6        | 2  | 2 | NAT          | 0          | 0            | 0             | 0    |             | 602       | 3           | 3  | M |  |  |  |  |
| HUNTSVILLE STATION           | 20226   | 0.123  | L                | FS           | 6        | 5  | 5 | AC           | 0          | 0            | 0             | 0    |             | 50770     | 0           | 0  | L |  |  |  |  |
| HUNTSVILLE BONE YARD         | 20226-A | 0.153  | L                | FS           | 6        | 3  | 3 | AGG          | 0          | 0            | 0             | 0    |             | 5320      | 3           | 3  | M |  |  |  |  |
| OLD CANYON BASIN GATED-2     | 20228   | 2.3    | L                | FS           | 6        | 1  | 1 | NAT          | 0          | 0            | 0             | 0    |             | 118       | 3           | 3  | M |  |  |  |  |
| HUNTSVILLE BORROW            | 20233   | 0.229  | L                | FS           | 6        | 3  | 3 | NAT          | 0          | 4            | 0             | 0    |             | 5320      | 3           | 7  | M |  |  |  |  |
| WHEELER CANYON T H           | 20234   | 0.104  | L                | FS           | 6        | 3  | 3 | NAT          | 0          | 4            | 0             | 0    |             | 53115     | 0           | 4  | M |  |  |  |  |
| OTTER CREEK NORTH            | 20235   | 1.1    | L                | FS           | 6        | 2  | 2 | IMP          | 0          | 0            | 0             | 0    |             | 602       | 3           | 3  | M |  |  |  |  |
| ANDERSON BEACH               | 20237   | 0.384  | L                | FS           | 6        | 3  | 3 | NAT          | 0          | 0            | 0             | 0    |             | 12581     | 0           | 0  | L |  |  |  |  |
| OLD CANYON BASIN GATED-1     | 20242   | 0.5    | L                | FS           | 6        | 1  | 1 | NAT          | 0          | 0            | 0             | 0    |             | 118       | 3           | 3  | M |  |  |  |  |
| NEEDLES ACCESS               | 20243   | 1.2    | L                | FS           | 6        | 2  | 2 | NAT          | 0          | 0            | 0             | 0    |             | 602       | 3           | 3  | M |  |  |  |  |
| NORTH OGDEN CANYON           | 20247   | 1.7    | L                | FS           | 6        | 2  | 2 | AGG          | 0          | 0            | 0             | 0    |             | 602       | 3           | 3  | M |  |  |  |  |
| NORTH OGDEN POWER LINE 1     | 20247-A | 1.2    | L                | FS           | 6        | 2  | 2 | AGG          | 0          | 0            | 0             | 0    |             | 602       | 3           | 3  | M |  |  |  |  |
| NORTH OGDEN POWER LINE 2     | 20247-B | 0.3    | L                | FS           | 6        | 2  | 2 | AGG          | 0          | 0            | 0             | 0    |             | 602       | 3           | 3  | M |  |  |  |  |
| COLDWATER POWERLINE          | 20253   | 0.1    | L                | FS           | 6        | 2  | 2 | AGG          | 0          | 0            | 0             | 0    |             | 602       | 3           | 3  | M |  |  |  |  |
| HERITAGE ESTATES             | 20257   | 0.5    | L                | FS           | 6        | 2  | 2 | NAT          | 0          | 0            | 0             | 0    |             | 602       | 3           | 3  | M |  |  |  |  |
| NORTH ARM T.H                | 20258   | 0.06   | L                | FS           | 6        | 5  | 5 | BST          | 0          | 0            | 0             | 0    |             | 14593     | 3           | 3  | M |  |  |  |  |
| OGDEN PINEVIEW YATCH CLUB    | 20259   | 0.2    | L                | FS           | 6        | 5  | 5 | NAT          | 0          | 0            | 0             | 0    |             | 14593     | 3           | 3  | M |  |  |  |  |
| UINTAH HIGHLANDS WATER       | 20260   | 0.5    | L                | FS           | 6        | 2  | 2 | AGG          | 0          | 0            | 0             | 0    |             | 602       | 3           | 3  | M |  |  |  |  |
| ART NORD T.H                 | 20270   | 0.042  | L                | FS           | 6        | 5  | 3 | AGG          | 0          | 0            | 0             | 0    |             | 77108     | 0           | 0  | L |  |  |  |  |
| HARRIET-1                    | 20291   | 0.2    | L                | FS           | 6        | 2  | 2 | NAT          | 0          | 0            | 0             | 0    |             | 602       | 3           | 3  | M |  |  |  |  |
| HARRIET-2                    | 20292   | 0.1    | L                | FS           | 6        | 2  | 2 | NAT          | 0          | 0            | 0             | 0    |             | 602       | 3           | 3  | M |  |  |  |  |
| HARRIET-3                    | 20293   | 0.4    | L                | FS           | 6        | 2  | 2 | NAT          | 0          | 0            | 0             | 0    |             | 602       | 3           | 3  | M |  |  |  |  |
| TILDA SPRING 1               | 26001   | 1      | L                | FS           | 6        | 2  | 2 | NAT          | 0          | 0            | 0             | 0    |             | 602       | 3           | 3  | M |  |  |  |  |
| TILDA SPRING 2               | 26002   | 1      | L                | FS           | 6        | 2  | 2 | NAT          | 0          | 0            | 0             | 0    |             | 602       | 3           | 3  | M |  |  |  |  |

| Table D.1 - Road Maintenance |         |        |                  |              |          |         |        |              |            |              |               |      |             |        |         |   |
|------------------------------|---------|--------|------------------|--------------|----------|---------|--------|--------------|------------|--------------|---------------|------|-------------|--------|---------|---|
| FSR                          | SEGMENT |        | Functional Class | Jurisdiction | District | ML      |        | Surface Type | Commercial | Shared-Maint | Byway/Backway | PFSR | MAINTENANCE |        | OVERALL |   |
| Name                         | ID      | Length |                  |              |          | \$/mile | Rating |              |            |              |               |      | Value       | Rating |         |   |
|                              |         |        |                  |              |          |         |        |              |            |              |               |      |             |        |         |   |
| TILDA SPRING 3               | 26003   | 0.4    | L                | FS           | 6        | 2       | 2      | NAT          | 0          | 0            | 0             | 0    | 602         | 3      | 3       | M |
| SPENCER BASIN SPUR           | 26005   | 0.65   | L                | FS           | 6        | 1       | 1      | NAT          | 0          | 0            | 0             | 0    | 118         | 3      | 3       | M |
| FACER CREEK 2                | 26009   | 0.4    | L                | FS           | 6        | 2       | 2      | NAT          | 0          | 0            | 0             | 0    | 602         | 3      | 3       | M |
| BRIGHAM CITY WATER GATED     | 26010   | 0.8    | L                | FS           | 6        | 2       | 2      | NAT          | 0          | 0            | 0             | 0    | 602         | 3      | 3       | M |
| BRIGHAM CITY WATER GATED-A   | 26010-A | 0.51   | L                | FS           | 6        | 2       | 2      | NAT          | 0          | 0            | 0             | 0    | 602         | 3      | 3       | M |
| BRIGHAM CITY WATER GATED-A   | 26010-A | 0.16   | L                | FS           | 6        | 2       | 2      | NAT          | 0          | 0            | 0             | 0    | 602         | 3      | 3       | M |
| BRINGHAM CITY WATER GATED-B  | 26010-B | 0.8    | L                | FS           | 6        | 2       | 2      | NAT          | 0          | 0            | 0             | 0    | 602         | 3      | 3       | M |
| CLAY VALLEY                  | 26011   | 1      | L                | FS           | 6        | 2       | 2      | NAT          | 0          | 0            | 0             | 0    | 602         | 3      | 3       | M |
| SINK HOLE LOOP               | 26012   | 1      | L                | FS           | 6        | 2       | 2      | NAT          | 0          | 4            | 0             | 0    | 602         | 3      | 7       | M |
| SINK HOLE LOOP               | 26012-A | 0.3    | L                | FS           | 6        | 2       | 2      | NAT          | 0          | 0            | 0             | 0    | 602         | 3      | 3       | M |
| THREE MILE HILL              | 26013   | 0.3    | L                | FS           | 6        | 2       | 2      | NAT          | 0          | 0            | 0             | 0    | 602         | 3      | 3       | M |
| DOCK FLAT COMPLEX-14         | 26014   | 0.6    | L                | FS           | 6        | 2       | 2      | NAT          | 0          | 0            | 0             | 0    | 602         | 3      | 3       | M |
| FLAT CANYON 4X4              | 26015   | 0.2    | L                | FS           | 6        | 2       | 2      | NAT          | 0          | 4            | 0             | 0    | 602         | 3      | 7       | M |
| PUBLIC HOLLOW SPUR           | 26017   | 0.2    | L                | FS           | 6        | 2       | 2      | NAT          | 0          | 0            | 0             | 0    | 602         | 3      | 3       | M |
| JENSEN SPUR                  | 26018   | 0.838  | L                | FS           | 6        | 2       | 2      | NAT          | 0          | 0            | 0             | 0    | 214         | 6      | 6       | M |
| POWER LINE OVERLOOK          | 26019   | 0.1    | L                | FS           | 6        | 2       | 2      | NAT          | 0          | 0            | 0             | 0    | 602         | 3      | 3       | M |
| DOCK FLAT COMPLEX-22         | 26022   | 0.7    | L                | FS           | 6        | 2       | 2      | NAT          | 0          | 0            | 0             | 0    | 602         | 3      | 3       | M |
| DOCK FLAT COMPLEX-22         | 26022-A | 0.2    | L                | FS           | 6        | 2       | 2      | NAT          | 0          | 0            | 0             | 0    | 602         | 3      | 3       | M |
| DOCK FLAT COMPLEX-23         | 26023   | 2.22   | L                | FS           | 6        | 2       | 2      | NAT          | 0          | 0            | 0             | 0    | 602         | 3      | 3       | M |
| DOCK FLAT COMPLEX-24         | 26024   | 0.1    | L                | FS           | 6        | 2       | 2      | NAT          | 0          | 0            | 0             | 0    | 602         | 3      | 3       | M |
| MONTE CRISTO CG DISPERSED    | 26064   | 0.345  | L                | FS           | 6        | 2       | 2      | BST          | 0          | 0            | 0             | 0    | 1648        | 0      | 0       | L |
| POLE HOLLOW                  | 26109   | 1.4    | L                | FS           | 6        | 2       | 2      | NAT          | 0          | 0            | 0             | 0    | 602         | 3      | 3       | M |
| SANDY CAMP 2                 | 26212   | 0.3    | L                | FS           | 6        | 2       | 2      | NAT          | 0          | 0            | 0             | 0    | 602         | 3      | 3       | M |
| LIGHTNING RIDGE PVT ACCESS 1 | 26700   | 1.2    | L                | FS           | 6        | 2       | 2      | NAT          | 0          | 0            | 0             | 0    | 602         | 3      | 3       | M |
| LIGHTNING RIDGE PVT ACCESS 2 | 26701   | 0.7    | L                | FS           | 6        | 2       | 2      | NAT          | 0          | 0            | 0             | 0    | 602         | 3      | 3       | M |
| BIG CRAWFORD CREEK 1         | 26704   | 0.74   | L                | FS           | 6        | 2       | 2      | NAT          | 0          | 0            | 0             | 0    | 602         | 3      | 3       | M |
| BIG CRAWFORD CREEK 2         | 26705   | 0.27   | L                | FS           | 6        | 2       | 2      | NAT          | 0          | 0            | 0             | 0    | 602         | 3      | 3       | M |
| BIG CRAWFORD CREEK 2         | 26705   | 0.05   | L                | FS           | 6        | 2       | 2      | NAT          | 0          | 0            | 0             | 0    | 602         | 3      | 3       | M |
| BIG CRAWFORD CREEK 3         | 26706   | 0.45   | L                | FS           | 6        | 2       | 2      | NAT          | 0          | 0            | 0             | 0    | 602         | 3      | 3       | M |
| BOB KIDDYS HOLE              | 26707   | 0.2    | L                | FS           | 6        | 2       | 2      | NAT          | 0          | 0            | 0             | 0    | 602         | 3      | 3       | M |
| BALDY RIDGE                  | 26708   | 0.4    | L                | FS           | 6        | 2       | 2      | NAT          | 0          | 0            | 0             | 0    | 602         | 3      | 3       | M |
| POWER LINE SPUR              | 26711   | 0.5    | L                | FS           | 6        | 2       | 2      | NAT          | 0          | 0            | 0             | 0    | 602         | 3      | 3       | M |
| SILVIA OVERLOOK              | 26712   | 0.8    | L                | FS           | 6        | 2       | 2      | NAT          | 0          | 0            | 0             | 0    | 602         | 3      | 3       | M |
| MNT MCKINNON                 | 26713   | 0.4    | L                | FS           | 6        | 2       | 2      | NAT          | 0          | 4            | 0             | 0    | 602         | 3      | 7       | M |
| MNT MCKINNON CAMPS           | 26713-A | 0.2    | L                | FS           | 6        | 2       | 2      | NAT          | 0          | 0            | 0             | 0    | 602         | 3      | 3       | M |
| BAXTER RIDGE                 | 26714   | 0.9    | L                | FS           | 6        | 2       | 2      | NAT          | 0          | 0            | 0             | 0    | 602         | 3      | 3       | M |
| SEC 10 NO ACCESS             | 26716   | 0.3    | L                | FS           | 6        | 2       | 2      | NAT          | 0          | 0            | 0             | 0    | 602         | 3      | 3       | M |
| LAKETOWN SPUR 1              | 26717   | 0.8    | L                | FS           | 6        | 2       | 2      | NAT          | 0          | 0            | 0             | 0    | 602         | 3      | 3       | M |
| LAKETOWN SPUR 2              | 26718   | 0.5    | L                | FS           | 6        | 2       | 2      | NAT          | 0          | 0            | 0             | 0    | 602         | 3      | 3       | M |
| LAKETOWN SPUR 3              | 26719   | 0.4    | L                | FS           | 6        | 2       | 2      | NAT          | 0          | 0            | 0             | 0    | 602         | 3      | 3       | M |
| OVERFLOW ACCESS              | 26720   | 0.3    | L                | FS           | 6        | 2       | 2      | NAT          | 0          | 0            | 0             | 0    | 32269       | 0      | 0       | L |
| WATER HOLLOW 1               | 26721   | 0.3    | L                | FS           | 6        | 2       | 2      | NAT          | 0          | 0            | 0             | 0    | 602         | 3      | 3       | M |
| WATER HOLLOW 2               | 26722   | 0.2    | L                | FS           | 6        | 2       | 2      | NAT          | 0          | 0            | 0             | 0    | 602         | 3      | 3       | M |
| WHEELER PRIVATE              | 26723   | 0.4    | L                | FS           | 6        | 2       | 2      | NAT          | 0          | 0            | 0             | 0    | 602         | 3      | 3       | M |
| ARBS SPUR                    | 26724   | 1.642  | L                | FS           | 6        | 2       | 2      | NAT          | 0          | 0            | 0             | 0    | 256         | 6      | 6       | M |
| SOUTH FK WATER SYST.         | 26725   | 0.11   | L                | FS           | 6        | 2       | 2      | NAT          | 0          | 0            | 0             | 0    | 47          | 6      | 6       | M |
| MEADOWS DISPERSED 2          | 26726   | 0.16   | L                | FS           | 6        | D       | 2      | NAT          | 0          | 0            | 0             | 0    | 602         | 3      | 3       | M |
| MEADOWS DISPERSED 2          | 26726   | 0.32   | L                | FS           | 6        | D       | 2      | NAT          | 0          | 0            | 0             | 0    | 602         | 3      | 3       | M |
| SIX BIT HOLLOW               | 26727   | 0.11   | L                | FS           | 6        | 2       | 2      | NAT          | 0          | 0            | 0             | 0    | 602         | 3      | 3       | M |
| SIX BIT HOLLOW               | 26727   | 0.39   | L                | FS           | 6        | 2       | 2      | NAT          | 0          | 0            | 0             | 0    | 602         | 3      | 3       | M |
| HATCH SPRING                 | 26730   | 0.15   | L                | FS           | 6        | 2       | 2      | NAT          | 0          | 0            | 0             | 0    | 602         | 3      | 3       | M |
| DAIRY 1                      | 26731   | 0.5    | L                | FS           | 6        | 2       | 2      | NAT          | 0          | 0            | 0             | 0    | 602         | 3      | 3       | M |
| DAIRY 2                      | 26732   | 0.5    | L                | FS           | 6        | 2       | 2      | NAT          | 0          | 0            | 0             | 0    | 602         | 3      | 3       | M |
| WASATCH DISPERSE             | 26733   | 0.8    | L                | FS           | 6        | 2       | 2      | NAT          | 0          | 0            | 0             | 0    | 602         | 3      | 3       | M |
| SPOUT SPRING                 | 26734   | 0.4    | L                | FS           | 6        | 2       | 2      | NAT          | 0          | 0            | 0             | 0    | 64          | 6      | 6       | M |
| CAVE SPRING                  | 26735   | 1.1    | L                | FS           | 6        | 2       | 2      | NAT          | 0          | 0            | 0             | 0    | 602         | 3      | 3       | M |
| BLACKSMITH FORK 2            | 26737   | 0.28   | L                | FS           | 6        | 2       | 2      | NAT          | 0          | 0            | 0             | 0    | 602         | 3      | 3       | M |
| BLACKSMITH FORK 2            | 26737   | 0.01   | L                | FS           | 6        | 2       | 2      | NAT          | 0          | 0            | 0             | 0    | 602         | 3      | 3       | M |
| BLUFF SPRING DISPERSE        | 26738   | 0.2    | L                | FS           | 6        | 2       | 2      | NAT          | 0          | 0            | 0             | 0    | 602         | 3      | 3       | M |

| Table D.1 - Road Maintenance |         |        |                  |              |          |         |        |              |            |              |               |      |             |        |         |   |
|------------------------------|---------|--------|------------------|--------------|----------|---------|--------|--------------|------------|--------------|---------------|------|-------------|--------|---------|---|
| FSR                          | SEGMENT |        | Functional Class | Jurisdiction | District | ML      |        | Surface Type | Commercial | Shared-Maint | Byway/Backway | PFSR | MAINTENANCE |        | OVERALL |   |
| Name                         | ID      | Length |                  |              |          | Annual  |        |              |            |              |               |      |             |        |         |   |
|                              |         |        |                  |              |          | \$/mile | Rating |              |            |              |               |      | Value       | Rating |         |   |
| PERRY LOOP                   | 26745   | 0.3    | L                | FS           | 6        | 2       | 2      | NAT          | 0          | 0            | 0             | 0    | 602         | 3      | 3       | M |
| DRY BREAD LOOP-48            | 26748   | 0.1    | L                | FS           | 6        | 2       | 2      | NAT          | 0          | 0            | 0             | 0    | 602         | 3      | 3       | M |
| DRY BREAD LOOP               | 26749   | 0.4    | L                | FS           | 6        | 2       | 2      | NAT          | 0          | 0            | 0             | 0    | 602         | 3      | 3       | M |
| DRY BREAD SOUTH              | 26750   | 0.5    | L                | FS           | 6        | 2       | 2      | NAT          | 0          | 0            | 0             | 0    | 602         | 3      | 3       | M |
| FACER CREEK 1                | 26751   | 0.5    | L                | FS           | 6        | 2       | 2      | NAT          | 0          | 0            | 0             | 0    | 602         | 3      | 3       | M |
| FACER CREEK 3                | 26752   | 0.2    | L                | FS           | 6        | 2       | 2      | NAT          | 0          | 0            | 0             | 0    | 602         | 3      | 3       | M |
| RANDOLPH CREEK               | 26978   | 0.6    | L                | FS           | 6        | 2       | 2      | NAT          | 0          | 0            | 0             | 0    | 602         | 3      | 3       | M |
| NICK RESERVOIR               | 26979   | 0.9    | L                | FS           | 6        | 2       | 2      | NAT          | 0          | 0            | 0             | 0    | 602         | 3      | 3       | M |
| LONGHURST SPRING             | 26980   | 2.7    | L                | FS           | 6        | 2       | 2      | NAT          | 0          | 0            | 0             | 0    | 602         | 3      | 3       | M |
| RIGHT RIDGE                  | 26981   | 2.3    | L                | FS           | 6        | 2       | 2      | NAT          | 0          | 0            | 0             | 0    | 602         | 3      | 3       | M |
| DRY CANYON                   | 26983   | 0.522  | L                | FS           | 6        | 2       | 2      | NAT          | 0          | 0            | 0             | 0    | 314         | 6      | 6       | M |
| VALLEY SINK                  | 26984   | 0.1    | L                | FS           | 6        | 2       | 2      | NAT          | 0          | 0            | 0             | 0    | 602         | 3      | 3       | M |
| VALLEY SINK                  | 26984   | 0.25   | L                | FS           | 6        | 2       | 2      | NAT          | 0          | 0            | 0             | 0    | 602         | 3      | 3       | M |
| VALLEY SINK 1                | 26985   | 1      | L                | FS           | 6        | 2       | 2      | NAT          | 0          | 0            | 0             | 0    | 602         | 3      | 3       | M |
| CRAWFORD CREEK 2             | 26988   | 0.01   | L                | FS           | 6        | 2       | 2      | NAT          | 0          | 0            | 0             | 0    | 602         | 3      | 3       | M |
| CRAWFORD CREEK 2             | 26988   | 0.17   | L                | FS           | 6        | 2       | 2      | NAT          | 0          | 0            | 0             | 0    | 602         | 3      | 3       | M |
| CRAWFORD CREEK 2             | 26988   | 0.35   | L                | FS           | 6        | 2       | 2      | NAT          | 0          | 0            | 0             | 0    | 602         | 3      | 3       | M |
| CRAWFORD CREEK 1             | 26989   | 0.86   | L                | FS           | 6        | 2       | 2      | NAT          | 0          | 0            | 0             | 0    | 602         | 3      | 3       | M |
| MOLLENS HOLLOW 2             | 26991   | 0.53   | L                | FS           | 6        | 2       | 2      | NAT          | 0          | 0            | 0             | 0    | 602         | 3      | 3       | M |
| MOLLENS HOLLOW 1             | 26992   | 0.2    | L                | FS           | 6        | 2       | 2      | NAT          | 0          | 0            | 0             | 0    | 602         | 3      | 3       | M |
| MOLLENS HOLLOW               | 26993   | 0.29   | L                | FS           | 6        | 2       | 2      | NAT          | 0          | 0            | 0             | 0    | 602         | 3      | 3       | M |
| MOLLENS HOLLOW               | 26993   | 0.15   | L                | FS           | 6        | 2       | 2      | NAT          | 0          | 0            | 0             | 0    | 602         | 3      | 3       | M |
| BAXTER SAWMILL 2             | 26994   | 1.1    | L                | FS           | 6        | 2       | 2      | NAT          | 0          | 0            | 0             | 0    | 602         | 3      | 3       | M |
| BAXTER SAWMILL 1             | 26995   | 0.7    | L                | FS           | 6        | 2       | 2      | NAT          | 0          | 0            | 0             | 0    | 602         | 3      | 3       | M |
| RANDOLPH CREEK RIDGE         | 26996   | 1.1    | L                | FS           | 6        | 2       | 2      | NAT          | 0          | 0            | 0             | 0    | 602         | 3      | 3       | M |
| POLE FORK 2                  | 26997   | 0.3    | L                | FS           | 6        | 2       | 2      | NAT          | 0          | 0            | 0             | 0    | 602         | 3      | 3       | M |
| POLE FORK 1                  | 26998   | 0.4    | L                | FS           | 6        | 2       | 2      | NAT          | 0          | 0            | 0             | 0    | 602         | 3      | 3       | M |
| POLE FORK RIDGE              | 26999   | 1      | L                | FS           | 6        | 2       | 2      | NAT          | 0          | 0            | 0             | 0    | 602         | 3      | 3       | M |
| RED BANKS CG                 | 20001   | 0.159  | L                | FS           | 7        | 4       | 4      | BST          | 4          | 0            | 0             | 0    | 48781       | 0      | 4       | M |
| RED BANKS CG-A               | 20001-A | 0.2    | L                | FS           | 7        | 4       | 4      | BST          | 4          | 0            | 0             | 0    | 10564       | 3      | 7       | M |
| LOG CABIN T.S.# 2            | 20002   | 0.4    | L                | FS           | 7        | 1       | 1      | IMP          | 0          | 0            | 0             | 0    | 118         | 3      | 3       | M |
| TONY GROVE LAKE              | 20003   | 6.841  | L                | FS           | 7        | 5       | 5      | AC           | 0          | 4            | 0             | 2    | 70754       | 0      | 6       | M |
| TONY GROVE SCHOOL            | 20004   | 0.15   | L                | FS           | 7        | 3       | 3      | AGG          | 0          | 0            | 0             | 0    | 69230       | 0      | 0       | L |
| TWIN CREEKS                  | 20005   | 3.6    | L                | FS           | 7        | 2       | 2      | NAT          | 0          | 4            | 0             | 0    | 602         | 3      | 7       | M |
| TWIN CREEKS                  | 20005   | 0.3    | L                | FS           | 7        | 2       | 2      | AGG          | 0          | 4            | 0             | 0    | 602         | 3      | 7       | M |
| FRANKLIN BASIN               | 20006   | 5.823  | C                | FS           | 7        | 3       | 3      | IMP          | 0          | 4            | 0             | 4    | 48921       | 0      | 8       | M |
| TEMPLE FORK                  | 20007   | 0.6    | C                | FS           | 7        | 3       | 2      | NAT          | 0          | 4            | 0             | 0    | 69055       | 0      | 4       | M |
| TEMPLE FORK                  | 20007   | 5.529  | C                | FS           | 7        | 3       | 2      | NAT          | 0          | 4            | 0             | 0    | 7494        | 0      | 4       | M |
| TEMPLE FORK                  | 20007   | 0.612  | C                | FS           | 7        | 3       | 3      | IMP          | 0          | 4            | 0             | 0    | 67701       | 0      | 4       | M |
| TEMPLE FORK                  | 20007   | 4.871  | C                | FS           | 7        | 3       | 3      | AGG          | 0          | 4            | 0             | 0    | 8506        | 0      | 4       | M |
| TEMPLE CANYON                | 20008   | 2.6    | C                | FS           | 7        | 3       | 3      | IMP          | 0          | 4            | 0             | 2    | 10301       | 0      | 6       | M |
| HIGH CREEK T.H               | 20009   | 0.025  | L                | FS           | 7        | 3       | 3      | AGG          | 0          | 0            | 0             | 0    | 74947       | 0      | 0       | L |
| BEAVER CREEK                 | 20011   | 2.14   | C                | FS           | 7        | 3       | 3      | IMP          | 0          | 4            | 0             | 0    | 61860       | 0      | 4       | M |
| WOOD CAMP HOLLOW             | 20012   | 0.165  | L                | FS           | 7        | 3       | 3      | AGG          | 0          | 0            | 0             | 0    | 84038       | 0      | 0       | L |
| SWAN FLAT                    | 20014   | 2.38   | L                | FS           | 7        | 3       | 2      | NAT          | 0          | 4            | 0             | 2    | 80567       | 0      | 6       | M |
| SWAN FLAT                    | 20014   | 1.5    | L                | FS           | 7        | 3       | 3      | AGG          | 0          | 4            | 0             | 2    | 127833      | 0      | 6       | M |
| SWAN FLAT                    | 20014   | 0.1    | L                | FS           | 7        | 3       | 3      | NAT          | 0          | 4            | 0             | 2    | 1917488     | 0      | 6       | M |
| HIGHCREEK C G                | 20015   | 0.019  | L                | FS           | 7        | 3       | 3      | AGG          | 0          | 0            | 0             | 0    | 46494       | 0      | 0       | L |
| WATERFALL                    | 20020   | 1.2    | L                | FS           | 7        | 2       | 1      | NAT          | 0          | 0            | 0             | 0    | 118         | 3      | 3       | M |
| WILLOW SPRING                | 20021   | 0.15   | L                | FS           | 7        | 2       | 2      | NAT          | 0          | 0            | 0             | 0    | 3689        | 0      | 0       | L |
| WILLOW SPRING-A              | 20021-A | 0.15   | L                | FS           | 7        | 2       | 2      | NAT          | 0          | 0            | 0             | 0    | 602         | 3      | 3       | M |
| UPPER PROVIDENCE CAN 4X4     | 20022   | 2.035  | L                | FS           | 7        | 2       | 2      | NAT          | 0          | 0            | 0             | 0    | 602         | 3      | 3       | M |
| SO.FK. MILLVILLE 4X4         | 20023   | 2.5    | L                | FS           | 7        | 2       | 2      | NAT          | 0          | 0            | 0             | 0    | 602         | 3      | 3       | M |
| CARD CANYON                  | 20024   | 0.8    | L                | FS           | 7        | 2       | 2      | IMP          | 0          | 0            | 0             | 0    | 602         | 3      | 3       | M |
| CARD CANYON-A                | 20024-A | 0.54   | L                | FS           | 7        | 2       | 2      | IMP          | 0          | 0            | 0             | 0    | 602         | 3      | 3       | M |
| CARD GUARD STATION           | 20025   | 0.064  | L                | FS           | 7        | 3       | 3      | AGG          | 0          | 0            | 0             | 0    | 7239        | 0      | 0       | L |
| BROWNS ROLL OFF REC. RE*     | 20026   | 0.241  | L                | FS           | 7        | 3       | 3      | IMP          | 4          | 4            | 0             | 0    | 6549        | 3      | 11      | M |
| RIVER TRAIL                  | 20027   | 0.35   | L                | FS           | 7        | 3       | 3      | NAT          | 4          | 4            | 0             | 0    | 24294       | 0      | 8       | M |
| GUINAVAH-MALIBU              | 20034   | 0.42   | L                | FS           | 7        | 5       | 4      | BST          | 4          | 0            | 0             | 0    | 205054      | 0      | 4       | M |

| Table D.1 - Road Maintenance |         |        |                  |              |          |    |   |              |            |              |               |      |             |           |             |   |  |  |  |  |  |
|------------------------------|---------|--------|------------------|--------------|----------|----|---|--------------|------------|--------------|---------------|------|-------------|-----------|-------------|---|--|--|--|--|--|
| FSR                          | SEGMENT |        | Functional Class | Jurisdiction | District | ML |   | Surface Type | Commercial | Shared-Maint | Byway/Backway | PFSR | MAINTENANCE |           | OVERALL     |   |  |  |  |  |  |
|                              |         |        |                  |              |          |    |   |              |            |              |               |      |             |           |             |   |  |  |  |  |  |
| Name                         | ID      | Length |                  |              |          |    |   |              |            |              |               |      |             | Objective | Operational |   |  |  |  |  |  |
| GUINEVAH-MALIBU-A            | 20034-A | 0.2    | L                | FS           | 7        | 5  | 4 | BST          | 4          | 0            | 0             | 0    | 10564       | 3         | 7           | M |  |  |  |  |  |
| GUINAVAH-MALIBU-B            | 20034-B | 0.1    | L                | FS           | 7        | 5  | 4 | BST          | 4          | 0            | 0             | 0    | 10564       | 3         | 7           | M |  |  |  |  |  |
| GUINAVAH-MALIBU-C            | 20034-C | 0.2    | L                | FS           | 7        | 5  | 4 | BST          | 4          | 0            | 0             | 0    | 10564       | 3         | 7           | M |  |  |  |  |  |
| GUINAVAH-MALIBU-D            | 20034-D | 0.1    | L                | FS           | 7        | 5  | 4 | BST          | 4          | 0            | 0             | 0    | 10564       | 3         | 7           | M |  |  |  |  |  |
| GUINAVAH-MALIBU-E            | 20034-E | 0.13   | L                | FS           | 7        | 5  | 4 | BST          | 4          | 0            | 0             | 0    | 10564       | 3         | 7           | M |  |  |  |  |  |
| GUINAVAH-MALIBU-F            | 20034-F | 0.15   | L                | FS           | 7        | 5  | 4 | BST          | 4          | 0            | 0             | 0    | 10564       | 3         | 7           | M |  |  |  |  |  |
| GUINAVAH-MALIBU-H            | 20034-H | 0.15   | L                | FS           | 7        | 5  | 4 | BST          | 4          | 0            | 0             | 0    | 10564       | 3         | 7           | M |  |  |  |  |  |
| GREEN CANYON TH - 20035      | 20035   | 0.076  | L                | FS           | 7        | 3  | 3 | AGG          | 0          | 0            | 0             | 0    | 51204       | 0         | 0           | L |  |  |  |  |  |
| DEWITT P.A.                  | 20036   | 0.023  | L                | FS           | 7        | 3  | 3 | NAT          | 0          | 0            | 0             | 0    | 130130      | 0         | 0           | L |  |  |  |  |  |
| DEWITT P.A.-A                | 20036-A | 0.2    | L                | FS           | 7        | 3  | 1 | NAT          | 0          | 0            | 0             | 0    | 118         | 3         | 3           | M |  |  |  |  |  |
| DEWITT P.A.-B                | 20036-B | 0.15   | L                | FS           | 7        | 3  | 1 | NAT          | 0          | 0            | 0             | 0    | 118         | 3         | 3           | M |  |  |  |  |  |
| BIRCH CANYON                 | 20037   | 2.7    | L                | FS           | 7        | 2  | 2 | NAT          | 0          | 0            | 0             | 0    | 602         | 3         | 3           | M |  |  |  |  |  |
| SPRING HOLLOW C G            | 20038   | 0.05   | L                | FS           | 7        | 5  | 4 | AC           | 4          | 0            | 0             | 0    | 1143797     | 0         | 4           | M |  |  |  |  |  |
| SPRING HOLLOW CG-A           | 20038-A | 0.313  | L                | FS           | 7        | 5  | 4 | AC           | 4          | 0            | 0             | 0    | 10564       | 3         | 7           | M |  |  |  |  |  |
| SPRING HOLLOW CG-B           | 20038-B | 0.12   | L                | FS           | 7        | 5  | 4 | AC           | 4          | 0            | 0             | 0    | 10564       | 3         | 7           | M |  |  |  |  |  |
| SPRING HOLLOW CG-C           | 20038-C | 0.126  | L                | FS           | 7        | 5  | 4 | AC           | 4          | 0            | 0             | 0    | 10564       | 3         | 7           | M |  |  |  |  |  |
| SPRING HOLLOW CG-D           | 20038-D | 0.06   | L                | FS           | 7        | 5  | 4 | AC           | 4          | 0            | 0             | 0    | 10564       | 3         | 7           | M |  |  |  |  |  |
| RED BANK SPRING              | 20039   | 2.3    | L                | FS           | 7        | 2  | 2 | NAT          | 0          | 0            | 0             | 0    | 602         | 3         | 3           | M |  |  |  |  |  |
| BRIDGER C G                  | 20040   | 0.2    | L                | FS           | 7        | 4  | 4 | BST          | 4          | 0            | 0             | 0    | 15743       | 0         | 4           | M |  |  |  |  |  |
| GREEN CANYON WINTER T.H      | 20041   | 0.06   | L                | FS           | 7        | 3  | 3 | AGG          | 0          | 0            | 0             | 0    | 53083       | 0         | 0           | L |  |  |  |  |  |
| LOGAN PEAK                   | 20042   | 2.6    | L                | FS           | 7        | 2  | 2 | NAT          | 0          | 4            | 0             | 0    | 602         | 3         | 7           | M |  |  |  |  |  |
| CHERRY CREEK                 | 20043   | 0.3    | L                | FS           | 7        | 2  | 2 | NAT          | 0          | 0            | 0             | 0    | 602         | 3         | 3           | M |  |  |  |  |  |
| COWLEY CANYON-HERD HOLLOW    | 20047   | 8.806  | C                | FS           | 7        | 3  | 3 | IMP          | 0          | 4            | 0             | 2    | 2489        | 6         | 12          | H |  |  |  |  |  |
| HIGHCREEK                    | 20048   | 2.683  | L                | FS           | 7        | 3  | 3 | AGG          | 0          | 4            | 0             | 2    | 47604       | 0         | 6           | M |  |  |  |  |  |
| SMITHFIELD CANYON            | 20049   | 2.26   | L                | FS           | 7        | 3  | 2 | NAT          | 0          | 4            | 0             | 2    | 52486       | 0         | 6           | M |  |  |  |  |  |
| SMITHFIELD CANYON            | 20049   | 0.05   | L                | FS           | 7        | 3  | 3 | NAT          | 0          | 4            | 0             | 2    | 2372361     | 0         | 6           | M |  |  |  |  |  |
| SMITHFIELD CANYON            | 20049   | 0.1    | L                | FS           | 7        | 3  | 3 | AC           | 0          | 4            | 0             | 2    | 1186181     | 0         | 6           | M |  |  |  |  |  |
| SMITHFIELD-A                 | 20049-A | 0.5    | L                | FS           | 7        | 2  | 2 | IMP          | 0          | 0            | 0             | 0    | 602         | 3         | 3           | M |  |  |  |  |  |
| GREEN CANYON                 | 20050   | 4.12   | L                | FS           | 7        | 3  | 3 | NAT          | 0          | 4            | 0             | 2    | 49234       | 0         | 6           | M |  |  |  |  |  |
| LODGE CG                     | 20051   | 0.2    | L                | FS           | 7        | 4  | 4 | AGG          | 4          | 0            | 0             | 0    | 3616        | 6         | 10          | M |  |  |  |  |  |
| ADAMS CORRAL                 | 20052   | 6.56   | L                | FS           | 7        | 2  | 2 | NAT          | 0          | 4            | 0             | 0    | 3608        | 0         | 4           | M |  |  |  |  |  |
| ADAMS CORRAL-A               | 20052-A | 0.1    | L                | FS           | 7        | 2  | 2 | NAT          | 0          | 0            | 0             | 0    | 602         | 3         | 3           | M |  |  |  |  |  |
| BREAKS 4X4                   | 20053   | 0.4    | L                | FS           | 7        | 2  | 2 | NAT          | 0          | 0            | 0             | 0    | 602         | 3         | 3           | M |  |  |  |  |  |
| SINKS                        | 20055   | 11.78  | C                | FS           | 7        | 3  | 3 | AGG          | 0          | 4            | 2             | 2    | 54810       | 0         | 8           | M |  |  |  |  |  |
| DIP HOLLOW - LONG HOLLOW     | 20056   | 5.129  | L                | FS           | 7        | 3  | 2 | NAT          | 0          | 4            | 0             | 0    | 4679        | 0         | 4           | M |  |  |  |  |  |
| DIP HOLLOW - LONG HOLLOW     | 20056   | 4.664  | L                | FS           | 7        | 3  | 2 | AGG          | 0          | 4            | 0             | 0    | 5145        | 0         | 4           | M |  |  |  |  |  |
| RIGHT FORK LOGAN CYN.        | 20081   | 0.103  | C                | FS           | 7        | 3  | 3 | AGG          | 0          | 4            | 0             | 0    | 166076      | 0         | 4           | M |  |  |  |  |  |
| RIGHT FORK LOGAN CYN.        | 20081   | 0.436  | L                | FS           | 7        | 3  | 3 | AGG          | 0          | 4            | 0             | 2    | 39233       | 0         | 6           | M |  |  |  |  |  |
| RIGHT FORK LOGAN CYN.        | 20081   | 1.297  | C                | FS           | 7        | 5  | 5 | AC           | 0          | 4            | 0             | 0    | 13189       | 3         | 7           | M |  |  |  |  |  |
| WHITE ROCK SPRING            | 20083   | 0.8    | C                | FS           | 7        | 2  | 2 | NAT          | 0          | 4            | 0             | 0    | 602         | 3         | 7           | M |  |  |  |  |  |
| PARK DRIVE                   | 20085   | 0.227  | L                | FS           | 7        | 3  | 3 | IMP          | 0          | 4            | 0             | 0    | 57476       | 0         | 4           | M |  |  |  |  |  |
| PARK DRIVE                   | 20085   | 1      | L                | FS           | 7        | 5  | 4 | BST          | 0          | 4            | 0             | 0    | 13047       | 3         | 7           | M |  |  |  |  |  |
| MAPLE BENCH                  | 20086   | 2.217  | L                | FS           | 7        | 3  | 2 | IMP          | 0          | 4            | 0             | 0    | 43319       | 0         | 4           | M |  |  |  |  |  |
| MURRAY'S HILL                | 20087   | 0.07   | L                | FS           | 7        | 2  | 2 | AGG          | 0          | 0            | 0             | 0    | 602         | 3         | 3           | M |  |  |  |  |  |
| MURRAY'S HILL                | 20087   | 1.273  | L                | FS           | 7        | 2  | 2 | NAT          | 0          | 0            | 0             | 0    | 602         | 3         | 3           | M |  |  |  |  |  |
| MURRAY'S HILL                | 20087   | 0.391  | L                | FS           | 7        | 2  | 2 | AGG          | 0          | 0            | 0             | 0    | 602         | 3         | 3           | M |  |  |  |  |  |
| MURRAY'S HILL-A              | 20087-A | 0.1    | L                | FS           | 7        | 2  | 2 | NAT          | 0          | 0            | 0             | 0    | 602         | 3         | 3           | M |  |  |  |  |  |
| PROVIDENCE CANYON            | 20090   | 0.517  | L                | FS           | 7        | 2  | 2 | IMP          | 0          | 4            | 0             | 0    | 2302        | 0         | 4           | M |  |  |  |  |  |
| PROVIDENCE CANYON            | 20090   | 1.9    | L                | FS           | 7        | 3  | 3 | IMP          | 0          | 4            | 0             | 0    | 626         | 6         | 10          | M |  |  |  |  |  |
| STOCK CORRAL                 | 20094   | 0.28   | L                | FS           | 7        | 3  | 3 | IMP          | 0          | 0            | 0             | 0    | 100676      | 0         | 0           | L |  |  |  |  |  |
| WATER CANYON S.U.            | 20097   | 0.5    | L                | FS           | 7        | 2  | 2 | NAT          | 0          | 0            | 0             | 0    | 602         | 3         | 3           | M |  |  |  |  |  |
| WATER CANYON SU ADMIN        | 20097-A | 0.3    | L                | FS           | 7        | 2  | 2 | NAT          | 0          | 0            | 0             | 0    | 602         | 3         | 3           | M |  |  |  |  |  |
| SUNRISE C G                  | 20102   | 0.8    | L                | FS           | 7        | 5  | 5 | AC           | 4          | 0            | 0             | 0    | 23099       | 0         | 4           | M |  |  |  |  |  |
| SUNRISE C G-A                | 20102-A | 0.101  | L                | FS           | 7        | 5  | 5 | AC           | 4          | 0            | 0             | 0    | 14593       | 3         | 7           | M |  |  |  |  |  |
| LOG CABIN T.S.#3             | 20104   | 0.115  | L                | FS           | 7        | 1  | 1 | NAT          | 0          | 0            | 0             | 0    | 251         | 0         | 0           | L |  |  |  |  |  |
| HELLS HOLLOW - DANISH DUGWAY | 20105   | 11.42  | L                | FS           | 7        | 3  | 2 | NAT          | 0          | 4            | 0             | 0    | 44698       | 0         | 4           | M |  |  |  |  |  |
| OLD HIGHWAY                  | 20106   | 2.7    | L                | FS           | 7        | 2  | 2 | NAT          | 0          | 4            | 0             | 0    | 602         | 3         | 7           | M |  |  |  |  |  |
| OLD HIGHWAY-A                | 20106-A | 0.1    | L                | FS           | 7        | 2  | 2 | NAT          | 0          | 0            | 0             | 0    | 602         | 3         | 3           | M |  |  |  |  |  |
| SINK HOLLOW                  | 20110   | 1.47   | L                | FS           | 7        | 2  | 2 | NAT          | 0          | 0            | 0             | 0    | 36361       | 0         | 0           | L |  |  |  |  |  |



| Table D.1 - Road Maintenance |         |        |                  |              |          |         |        |              |            |              |               |      |             |        |         |   |
|------------------------------|---------|--------|------------------|--------------|----------|---------|--------|--------------|------------|--------------|---------------|------|-------------|--------|---------|---|
| FSR                          | SEGMENT |        | Functional Class | Jurisdiction | District | ML      |        | Surface Type | Commercial | Shared-Maint | Byway/Backway | PFSR | MAINTENANCE |        | OVERALL |   |
| Name                         | ID      | Length |                  |              |          | Annual  |        |              |            |              |               |      |             |        |         |   |
|                              |         |        |                  |              |          | \$/mile | Rating |              |            |              |               |      | Value       | Rating |         |   |
| BOX ELDER C G                | 20111   | 0.5    | L                | FS           | 7        | 4       | 3      | AGG          | 0          | 0            | 0             | 0    | 60659       | 0      | 0       | L |
| BOX ELDER C G-A              | 20111-A | 0.7    | L                | FS           | 7        | 4       | 3      | AGG          | 4          | 0            | 0             | 0    | 5320        | 3      | 7       | M |
| BOX ELDER C G-B              | 20111-B | 0.2    | L                | FS           | 7        | 4       | 3      | AGG          | 4          | 0            | 0             | 0    | 5320        | 3      | 7       | M |
| BOX ELDER C G -C             | 20111-C | 0.211  | L                | FS           | 7        | 4       | 3      | AGG          | 4          | 0            | 0             | 0    | 5320        | 3      | 7       | M |
| UPPER SECOND DAM             | 20115   | 0.101  | L                | FS           | 7        | 4       | 4      | AC           | 0          | 0            | 0             | 0    | 26068       | 0      | 0       | L |
| LOWER SECOND DAM             | 20115-A | 0.06   | L                | FS           | 7        | 4       | 4      | AC           | 0          | 0            | 0             | 0    | 10564       | 3      | 3       | M |
| SINKS WINTER SPORTS T.H.     | 20117   | 0.08   | L                | FS           | 7        | 3       | 3      | AGG          | 0          | 0            | 0             | 0    | 24154       | 0      | 0       | L |
| HONEYVILLE SPRING            | 20119   | 0.2    | L                | FS           | 7        | 2       | 2      | NAT          | 0          | 0            | 0             | 0    | 602         | 3      | 3       | M |
| TEMPLE FORK T.H              | 20120   | 0.091  | L                | FS           | 7        | 3       | 3      | AGG          | 0          | 0            | 0             | 0    | 4382        | 3      | 3       | M |
| GUS LIND REC RES             | 20123   | 0.3    | L                | FS           | 7        | 3       | 3      | IMP          | 4          | 4            | 0             | 0    | 5320        | 3      | 11      | M |
| GUS LIND FLAT                | 20125   | 0.27   | L                | FS           | 7        | 3       | 3      | AGG          | 0          | 0            | 0             | 0    | 22992       | 0      | 0       | L |
| GUS LIND FLAT                | 20125   | 0.13   | L                | FS           | 7        | 3       | 3      | AC           | 0          | 0            | 0             | 0    | 47752       | 0      | 0       | L |
| GUS LIND FLAT-A              | 20125-A | 0.5    | L                | FS           | 7        | 3       | 3      | AGG          | 0          | 0            | 0             | 0    | 5320        | 3      | 3       | M |
| INSPIRATION POINT            | 20126   | 1.24   | L                | FS           | 7        | 2       | 2      | NAT          | 0          | 0            | 0             | 0    | 602         | 3      | 3       | M |
| TONY GROVE WINTER T.H        | 20127   | 0.135  | L                | FS           | 7        | 5       | 5      | AC           | 0          | 0            | 0             | 0    | 44399       | 0      | 0       | L |
| TONY GROVE LAKE B C T.H      | 20128   | 0.249  | L                | FS           | 7        | 3       | 3      | AGG          | 0          | 0            | 0             | 0    | 49285       | 0      | 0       | L |
| RICHARDS HOLLOW T.H          | 20129   | 0.065  | L                | FS           | 7        | 3       | 3      | AGG          | 0          | 0            | 0             | 0    | 3823        | 6      | 6       | M |
| SMITHFIELD CANYON T.H        | 20131   | 0.039  | L                | FS           | 7        | 3       | 3      | NAT          | 0          | 0            | 0             | 0    | 36148       | 0      | 0       | L |
| SMITHFIELD CANYON C G        | 20134   | 0.3    | L                | FS           | 7        | 5       | 5      | AC           | 4          | 0            | 0             | 0    | 25158       | 0      | 4       | M |
| SUMMER HOME TRESPASS         | 20135   | 0.1    | L                | FS           | 7        | 2       | 2      | NAT          | 0          | 0            | 0             | 0    | 602         | 3      | 3       | M |
| WOODCAMP C G                 | 20136   | 0.283  | L                | FS           | 7        | 3       | 3      | AGG          | 4          | 0            | 0             | 0    | 49777       | 0      | 4       | M |
| RICK'S RIDGE                 | 20137   | 0.8    | L                | FS           | 7        | 2       | 2      | NAT          | 0          | 0            | 0             | 0    | 602         | 3      | 3       | M |
| RIGHT HAND FORK TH - 20138   | 20138   | 0.195  | L                | FS           | 7        | 3       | 3      | AGG          | 0          | 0            | 0             | 0    | 4822        | 3      | 3       | M |
| TONY GROVE LAKE C G          | 20140   | 0.912  | L                | FS           | 7        | 5       | 5      | AC           | 4          | 0            | 0             | 0    | 51301       | 0      | 4       | M |
| TONY GROVE LAKE C G-A        | 20140-A | 0.063  | L                | FS           | 7        | 5       | 5      | BST          | 4          | 0            | 0             | 0    | 14593       | 3      | 7       | M |
| TONY GROVE LAKE C G-B        | 20140-B | 0.119  | L                | FS           | 7        | 5       | 5      | BST          | 4          | 0            | 0             | 0    | 14593       | 3      | 7       | M |
| TONY GROVE LAKE C G-C        | 20140-C | 0.072  | L                | FS           | 7        | 5       | 5      | AC           | 4          | 0            | 0             | 0    | 14593       | 3      | 7       | M |
| LEWIS M TURNER C.G.          | 20141   | 0.603  | L                | FS           | 7        | 5       | 4      | AC           | 4          | 0            | 0             | 0    | 71629       | 0      | 4       | M |
| BEIRDNEAU T.H                | 20142   | 0.068  | L                | FS           | 7        | 3       | 3      | NAT          | 0          | 0            | 0             | 0    | 7470        | 0      | 0       | L |
| BOULDER MTN.                 | 20146   | 2.1    | L                | FS           | 7        | 2       | 2      | NAT          | 0          | 4            | 0             | 0    | 602         | 3      | 7       | M |
| BOULDER MNT.-A               | 20146-A | 0.1    | L                | FS           | 7        | 2       | 2      | NAT          | 0          | 0            | 0             | 0    | 602         | 3      | 3       | M |
| MARIE SPRING                 | 20147   | 5      | L                | FS           | 7        | 2       | 2      | NAT          | 0          | 4            | 0             | 0    | 602         | 3      | 7       | M |
| TRAIL HOLLOW RIDGE           | 20148   | 0.8    | L                | FS           | 7        | 2       | 2      | NAT          | 0          | 0            | 0             | 0    | 602         | 3      | 3       | M |
| LEATHAM HOLLOW               | 20149   | 0.183  | L                | FS           | 7        | 2       | 2      | NAT          | 0          | 0            | 0             | 0    | 392         | 6      | 6       | M |
| MAHOGANY ROAD                | 20150   | 5.5    | L                | FS           | 7        | 2       | 2      | NAT          | 0          | 4            | 0             | 0    | 602         | 3      | 7       | M |
| PEANUT STAND                 | 20151   | 0.685  | L                | FS           | 7        | 2       | 2      | NAT          | 0          | 0            | 0             | 0    | 75          | 6      | 6       | M |
| PEANUT STAND-A               | 20151-A | 0.2    | L                | FS           | 7        | 2       | 2      | NAT          | 0          | 0            | 0             | 0    | 602         | 3      | 3       | M |
| WELCHES FLAT 4X4             | 20152   | 3.5    | L                | FS           | 7        | 2       | 2      | NAT          | 0          | 0            | 0             | 0    | 602         | 3      | 3       | M |
| LITTLE COTTONWOOD            | 20153   | 4.2    | L                | FS           | 7        | 2       | 2      | NAT          | 0          | 4            | 0             | 0    | 602         | 3      | 7       | M |
| SHENOAH P.A.                 | 20154   | 0.073  | L                | FS           | 7        | 4       | 3      | AGG          | 0          | 0            | 0             | 0    | 26889       | 0      | 0       | L |
| PIONEER C G                  | 20155   | 0.275  | L                | FS           | 7        | 4       | 3      | AGG          | 4          | 0            | 0             | 0    | 10389       | 0      | 4       | M |
| PIONEER C G-A                | 20155-A | 0.19   | L                | FS           | 7        | 4       | 3      | AGG          | 4          | 0            | 0             | 0    | 5320        | 3      | 7       | M |
| PIONEER C G -B               | 20155-B | 0.056  | L                | FS           | 7        | 4       | 3      | AGG          | 4          | 0            | 0             | 0    | 5320        | 3      | 7       | M |
| BLACKSMITH FORK G. S.        | 20156   | 0.022  | L                | FS           | 7        | 3       | 3      | IMP          | 0          | 0            | 0             | 0    | 4415        | 3      | 3       | M |
| FRIENDSHIP C G               | 20157   | 0.141  | L                | FS           | 7        | 3       | 3      | NAT          | 4          | 0            | 0             | 0    | 12162       | 0      | 4       | M |
| SPRING C G                   | 20158   | 0.034  | L                | FS           | 7        | 3       | 3      | NAT          | 4          | 0            | 0             | 0    | 29394       | 0      | 4       | M |
| LIMBER PINE T.H              | 20159   | 0.024  | L                | FS           | 7        | 5       | 5      | AC           | 0          | 0            | 0             | 0    | 45429       | 0      | 0       | L |
| ELBOW RIDGE                  | 20160   | 1.3    | L                | FS           | 7        | 2       | 2      | NAT          | 0          | 0            | 0             | 0    | 602         | 3      | 3       | M |
| TONY GROVE MEMORIAL G.S.     | 20161   | 0.079  | L                | FS           | 7        | 3       | 3      | AGG          | 0          | 0            | 0             | 0    | 72244       | 0      | 0       | L |
| GRAVEL PIT-20163             | 20163   | 1.053  | L                | FS           | 7        | 3       | 3      | IMP          | 0          | 4            | 0             | 0    | 28563       | 0      | 4       | M |
| NO. FK. AMAZON HOLLOW        | 20166   | 0.5    | L                | FS           | 7        | 2       | 2      | NAT          | 0          | 0            | 0             | 0    | 602         | 3      | 3       | M |
| MILLVILLE PEAK               | 20168   | 12.96  | L                | FS           | 7        | 2       | 2      | NAT          | 0          | 0            | 0             | 0    | 476         | 3      | 3       | M |
| MILLVILLE PEAK-A             | 20168-A | 0.1    | L                | FS           | 7        | 2       | 2      | NAT          | 0          | 0            | 0             | 0    | 602         | 3      | 3       | M |
| MILLVILE PEAK WARMING HUT    | 20168-B | 0.08   | L                | FS           | 7        | 2       | 2      | NAT          | 0          | 0            | 0             | 0    | 602         | 3      | 3       | M |
| HUNSAKER CORRAL T.H.         | 20169   | 0.05   | L                | FS           | 7        | 3       | 3      | AGG          | 0          | 0            | 0             | 0    | 5320        | 3      | 3       | M |
| SPAWN CREEK T.H              | 20170   | 0.44   | L                | FS           | 7        | 3       | 3      | AGG          | 0          | 0            | 0             | 0    | 7555        | 0      | 0       | L |
| PETER SINKS                  | 20173   | 5.1    | L                | FS           | 7        | 2       | 2      | NAT          | 0          | 0            | 0             | 0    | 602         | 3      | 3       | M |
| PETER SINKS                  | 20173   | 1      | L                | FS           | 7        | 2       | 2      | NAT          | 0          | 4            | 0             | 0    | 602         | 3      | 7       | M |
| TURKEY TRAIL                 | 20173-A | 0.39   | L                | FS           | 7        | 2       | 2      | NAT          | 0          | 0            | 0             | 0    | 602         | 3      | 3       | M |

| Table D.1 - Road Maintenance |         |        |                  |              |          |    |   |              |            |              |               |      |             |           |             |   |  |  |  |  |         |
|------------------------------|---------|--------|------------------|--------------|----------|----|---|--------------|------------|--------------|---------------|------|-------------|-----------|-------------|---|--|--|--|--|---------|
| FSR                          | SEGMENT |        | Functional Class | Jurisdiction | District | ML |   | Surface Type | Commercial | Shared-Maint | Byway/Backway | PFSR | MAINTENANCE |           | OVERALL     |   |  |  |  |  |         |
|                              |         |        |                  |              |          |    |   |              |            |              |               |      |             |           |             |   |  |  |  |  |         |
| Name                         | ID      | Length |                  |              |          |    |   |              |            |              |               |      |             | Objective | Operational |   |  |  |  |  | \$/mile |
| PETER SINKS DISPERSED        | 20173-B | 0.062  | L                | FS           | 7        | 2  | 2 | NAT          | 0          | 0            | 0             | 0    | 602         | 3         | 3           | M |  |  |  |  |         |
| WEST HODGES                  | 20174   | 0.7    | L                | FS           | 7        | 3  | 3 | AGG          | 0          | 4            | 0             | 0    | 5320        | 3         | 7           | M |  |  |  |  |         |
| WEST HODGES-A                | 20174-A | 0.085  | L                | FS           | 7        | 3  | 3 | AGG          | 0          | 0            | 0             | 0    | 5320        | 3         | 3           | M |  |  |  |  |         |
| WEST HODGES -B               | 20174-B | 0.14   | L                | FS           | 7        | 3  | 3 | AGG          | 0          | 0            | 0             | 0    | 5320        | 3         | 3           | M |  |  |  |  |         |
| WEST HODGES-C                | 20174-C | 1.3    | L                | FS           | 7        | 2  | 2 | NAT          | 0          | 0            | 0             | 0    | 602         | 3         | 3           | M |  |  |  |  |         |
| JEBO SPRING 4X4              | 20175   | 2.3    | L                | FS           | 7        | 2  | 2 | NAT          | 0          | 0            | 0             | 0    | 602         | 3         | 3           | M |  |  |  |  |         |
| LOG CABIN RIDGE 4X4          | 20176   | 2.4    | L                | FS           | 7        | 2  | 2 | NAT          | 0          | 0            | 0             | 0    | 602         | 3         | 3           | M |  |  |  |  |         |
| MICROWAVE                    | 20177   | 0.6    | L                | FS           | 7        | 2  | 2 | IMP          | 0          | 0            | 0             | 0    | 602         | 3         | 3           | M |  |  |  |  |         |
| ELK VALLEY G S               | 20178   | 1.2    | L                | FS           | 7        | 2  | 2 | NAT          | 0          | 0            | 0             | 0    | 602         | 3         | 3           | M |  |  |  |  |         |
| KEARL POND                   | 20181   | 5.738  | L                | FS           | 7        | 2  | 2 | NAT          | 0          | 0            | 0             | 0    | 602         | 3         | 3           | M |  |  |  |  |         |
| MAHOGANY SPRING              | 20182   | 0.8    | L                | FS           | 7        | 2  | 2 | NAT          | 0          | 0            | 0             | 0    | 602         | 3         | 3           | M |  |  |  |  |         |
| FRANKLIN BASIN ROAD CAMP     | 20183   | 0.148  | L                | FS           | 7        | 2  | 2 | NAT          | 0          | 0            | 0             | 0    | 602         | 3         | 3           | M |  |  |  |  |         |
| NEBEKER SPRING               | 20211   | 0.8    | L                | FS           | 7        | 2  | 2 | NAT          | 0          | 0            | 0             | 0    | 602         | 3         | 3           | M |  |  |  |  |         |
| THREE MILE CREEK             | 20219   | 2.2    | L                | FS           | 7        | 2  | 2 | NAT          | 0          | 4            | 0             | 0    | 602         | 3         | 7           | M |  |  |  |  |         |
| MANTUA ADM. SITE             | 20227   | 0.105  | L                | FS           | 7        | 3  | 3 | NAT          | 0          | 0            | 0             | 0    | 8502        | 0         | 0           | L |  |  |  |  |         |
| LOGAN WAREHOUSE              | 20229-A | 0.05   | L                | FS           | 7        | 4  | 4 | AGG          | 0          | 0            | 0             | 0    | 10564       | 3         | 3           | M |  |  |  |  |         |
| LOGAN WAREHOUSE              | 20229-B | 0.019  | L                | FS           | 7        | 4  | 4 | AGG          | 0          | 0            | 0             | 0    | 10564       | 3         | 3           | M |  |  |  |  |         |
| LOGAN WAREHOUSE              | 20229-C | 0.021  | L                | FS           | 7        | 4  | 4 | AGG          | 0          | 0            | 0             | 0    | 10564       | 3         | 3           | M |  |  |  |  |         |
| STAGECOACH G.S.              | 20230   | 0.02   | L                | FS           | 7        | 3  | 3 | NAT          | 0          | 0            | 0             | 0    | 5063        | 3         | 3           | M |  |  |  |  |         |
| LEFT HAND FORK 4X4           | 20231   | 6.1    | L                | FS           | 7        | 2  | 2 | NAT          | 0          | 0            | 0             | 0    | 602         | 3         | 3           | M |  |  |  |  |         |
| BIRCH GLENN REC. RES.        | 20232   | 0.333  | L                | FS           | 7        | 3  | 3 | IMP          | 4          | 4            | 0             | 0    | 3230        | 6         | 14          | H |  |  |  |  |         |
| BIRCH GLENN REC. RES-A       | 20232-A | 0.211  | L                | FS           | 7        | 3  | 3 | IMP          | 4          | 0            | 0             | 0    | 5320        | 3         | 7           | M |  |  |  |  |         |
| BEIRDNEAU REC.RES.           | 20236   | 0.532  | L                | FS           | 7        | 3  | 3 | IMP          | 0          | 0            | 0             | 0    | 10474       | 0         | 0           | L |  |  |  |  |         |
| DOC MOORE'S ROAD             | 20238   | 1      | L                | FS           | 7        | 2  | 2 | NAT          | 0          | 0            | 0             | 0    | 602         | 3         | 3           | M |  |  |  |  |         |
| CHENEY CREEK                 | 20239   | 1.1    | L                | FS           | 7        | 2  | 2 | NAT          | 0          | 0            | 0             | 0    | 602         | 3         | 3           | M |  |  |  |  |         |
| RICHARDSON FORK 4X4          | 20240   | 0.1    | L                | FS           | 7        | 2  | 2 | NAT          | 0          | 0            | 0             | 0    | 602         | 3         | 3           | M |  |  |  |  |         |
| RICHARDSON FORK 4X4          | 20240   | 1.4    | L                | FS           | 7        | 2  | 2 | NAT          | 0          | 4            | 0             | 0    | 602         | 3         | 7           | M |  |  |  |  |         |
| RICHARDSON FORK 4X4-A        | 20240-A | 0.1    | L                | FS           | 7        | 2  | 2 | NAT          | 0          | 0            | 0             | 0    | 602         | 3         | 3           | M |  |  |  |  |         |
| SUNRISE SERVICE ROAD         | 20241   | 0.1    | L                | FS           | 7        | 2  | 2 | NAT          | 0          | 0            | 0             | 0    | 602         | 3         | 3           | M |  |  |  |  |         |
| CHICKEN CREEK                | 20244   | 1.5    | L                | FS           | 7        | 2  | 2 | NAT          | 0          | 0            | 0             | 0    | 602         | 3         | 3           | M |  |  |  |  |         |
| LEFT HAND FORK               | 20245   | 5.228  | L                | FS           | 7        | 3  | 3 | IMP          | 0          | 4            | 0             | 0    | 3323        | 6         | 10          | M |  |  |  |  |         |
| LEFT HAND FORK               | 20245   | 0.572  | L                | FS           | 7        | 4  | 4 | BST          | 0          | 4            | 0             | 2    | 30376       | 0         | 6           | M |  |  |  |  |         |
| HUNSAKER SPRING              | 20246   | 1.549  | L                | FS           | 7        | 2  | 2 | NAT          | 0          | 4            | 0             | 0    | 119         | 6         | 10          | M |  |  |  |  |         |
| HUNSAKER SPRING-A            | 20246-A | 0.1    | L                | FS           | 7        | 2  | 2 | NAT          | 0          | 4            | 0             | 0    | 602         | 3         | 7           | M |  |  |  |  |         |
| MILL HOLLOW 4X4              | 20248   | 2.8    | L                | FS           | 7        | 2  | 2 | NAT          | 0          | 0            | 0             | 0    | 602         | 3         | 3           | M |  |  |  |  |         |
| MURRAY FARM                  | 20249   | 1.07   | L                | FS           | 7        | 2  | 2 | NAT          | 0          | 0            | 0             | 0    | 602         | 3         | 3           | M |  |  |  |  |         |
| MURRAY FARM                  | 20249   | 0.13   | L                | FS           | 7        | 3  | 3 | NAT          | 0          | 0            | 0             | 0    | 5320        | 3         | 3           | M |  |  |  |  |         |
| MURRAY FARM-2                | 20250   | 0.25   | L                | FS           | 7        | 2  | 2 | NAT          | 0          | 0            | 0             | 0    | 602         | 3         | 3           | M |  |  |  |  |         |
| ELK SPRINGS                  | 20251   | 1.8    | L                | FS           | 7        | 2  | 2 | NAT          | 0          | 4            | 0             | 0    | 602         | 3         | 7           | M |  |  |  |  |         |
| TEMPLE PEAK                  | 20252   | 2.5    | L                | FS           | 7        | 2  | 2 | NAT          | 0          | 4            | 0             | 0    | 602         | 3         | 7           | M |  |  |  |  |         |
| PIG HOLE SPRINGS             | 20254   | 3.576  | L                | FS           | 7        | 2  | 2 | NAT          | 0          | 4            | 0             | 0    | 166         | 6         | 10          | M |  |  |  |  |         |
| CORRAL HOLLOW                | 20255   | 0.4    | L                | FS           | 7        | 2  | 2 | NAT          | 0          | 0            | 0             | 0    | 602         | 3         | 3           | M |  |  |  |  |         |
| SIDE HILL SPRINGS            | 20256   | 3.1    | L                | FS           | 7        | 2  | 2 | NAT          | 0          | 4            | 0             | 0    | 602         | 3         | 7           | M |  |  |  |  |         |
| LOWER CARD REC RESIDENCE     | 20261   | 0.124  | L                | FS           | 7        | 3  | 3 | NAT          | 4          | 4            | 0             | 0    | 23658       | 0         | 8           | M |  |  |  |  |         |
| UPPER CARD REC RESIDENCE     | 20262   | 0.09   | L                | FS           | 7        | 3  | 3 | NAT          | 4          | 4            | 0             | 0    | 25205       | 0         | 8           | M |  |  |  |  |         |
| UPPER CARD REC RESIDENCE-A   | 20262-A | 0.1    | L                | FS           | 7        | 3  | 3 | NAT          | 4          | 0            | 0             | 0    | 5320        | 3         | 7           | M |  |  |  |  |         |
| PINE BLUFF REC RESIDENCE     | 20263   | 0.051  | L                | FS           | 7        | 3  | 3 | NAT          | 4          | 4            | 0             | 0    | 28818       | 0         | 8           | M |  |  |  |  |         |
| CHOKECHERRY REC. RES.        | 20264   | 0.227  | L                | FS           | 7        | 3  | 3 | AGG          | 4          | 4            | 0             | 0    | 2092        | 6         | 14          | H |  |  |  |  |         |
| CHOKECHERRY REC. RES-A       | 20264-A | 0.023  | L                | FS           | 7        | 3  | 3 | AGG          | 4          | 0            | 0             | 0    | 5320        | 3         | 7           | M |  |  |  |  |         |
| HAILSTONE REC RESIDENCE      | 20266   | 0.023  | L                | FS           | 7        | 3  | 3 | AGG          | 4          | 4            | 0             | 0    | 35932       | 0         | 8           | M |  |  |  |  |         |
| BRACHIPOD REC RESIDENCE      | 20267   | 0.1    | L                | FS           | 7        | 2  | 2 | NAT          | 0          | 0            | 0             | 0    | 602         | 3         | 3           | M |  |  |  |  |         |
| CALLS FIRST CANYON           | 20268   | 0.2    | L                | FS           | 7        | 2  | 2 | NAT          | 0          | 0            | 0             | 0    | 602         | 3         | 3           | M |  |  |  |  |         |
| USU CABIN                    | 20271   | 0.171  | L                | FS           | 7        | 2  | 2 | NAT          | 0          | 0            | 0             | 0    | 29447       | 0         | 0           | L |  |  |  |  |         |
| SLIDE OUT                    | 20272   | 0.2    | L                | FS           | 7        | 2  | 2 | NAT          | 0          | 0            | 0             | 0    | 602         | 3         | 3           | M |  |  |  |  |         |
| SLIDE OUT-A                  | 20272-A | 3.6    | L                | FS           | 7        | 1  | 1 | NAT          | 0          | 0            | 0             | 0    | 118         | 3         | 3           | M |  |  |  |  |         |
| TONY GROVE DAY USE PK        | 20273   | 0.117  | L                | FS           | 7        | 5  | 5 | AC           | 4          | 0            | 0             | 0    | 31410       | 0         | 4           | M |  |  |  |  |         |
| HODGES                       | 20274   | 0.3    | L                | FS           | 7        | 2  | 2 | NAT          | 0          | 0            | 0             | 0    | 602         | 3         | 3           | M |  |  |  |  |         |
| TONY LAKE CORRAL             | 20275   | 0.174  | L                | FS           | 7        | 2  | 2 | NAT          | 0          | 0            | 0             | 0    | 295         | 6         | 6           | M |  |  |  |  |         |
| WELLSVILLE MTN. FIRE BK.     | 20276   | 0.28   | L                | FS           | 7        | 2  | 2 | NAT          | 0          | 0            | 0             | 0    | 602         | 3         | 3           | M |  |  |  |  |         |

| Table D.1 - Road Maintenance   |           |        |                  |              |          |         |        |              |            |              |               |      |             |        |         |   |
|--------------------------------|-----------|--------|------------------|--------------|----------|---------|--------|--------------|------------|--------------|---------------|------|-------------|--------|---------|---|
| FSR                            | SEGMENT   |        | Functional Class | Jurisdiction | District | ML      |        | Surface Type | Commercial | Shared-Maint | Byway/Backway | PFSR | MAINTENANCE |        | OVERALL |   |
| Name                           | ID        | Length |                  |              |          | Annual  |        |              |            |              |               |      | Value       | Rating |         |   |
|                                |           |        |                  |              |          | \$/mile | Rating |              |            |              |               |      |             |        |         |   |
| WELLSVILLE MTN. FIRE BK.       | 20276     | 0.7    | L                | FS           | 7        | 2       | 2      | NAT          | 0          | 0            | 0             | 0    | 602         | 3      | 3       | M |
| X4 EAST ROAD                   | 20277     | 1.21   | L                | FS           | 7        | 2       | 1      | NAT          | 0          | 0            | 0             | 0    | 118         | 3      | 3       | M |
| BONE YARD HOLLER               | 20281     | 0.15   | L                | FS           | 7        | 1       | 1      | NAT          | 0          | 0            | 0             | 0    | 118         | 3      | 3       | M |
| X4 WEST ROAD                   | 20282     | 0.97   | L                | FS           | 7        | 2       | 1      | NAT          | 0          | 0            | 0             | 0    | 118         | 3      | 3       | M |
| WIND CAVES T.H                 | 20283     | 0.02   | L                | FS           | 7        | 5       | 5      | AC           | 0          | 0            | 0             | 0    | 16307       | 3      | 3       | M |
| CHOKECHERRY PICNIC AREA        | 20284     | 0.035  | L                | FS           | 7        | 5       | 5      | AC           | 0          | 0            | 0             | 0    | 25322       | 0      | 0       | L |
| CARD PICNIC AREA               | 20285     | 0.041  | L                | FS           | 7        | 5       | 5      | AC           | 0          | 0            | 0             | 0    | 18912       | 0      | 0       | L |
| STATE ROADS SHED               | 20286     | 0.201  | L                | FS           | 7        | 4       | 4      | AGG          | 0          | 0            | 0             | 0    | 120066      | 0      | 0       | L |
| PINE SPRING-20287              | 20287     | 0.57   | L                | FS           | 7        | 1       | 1      | NAT          | 0          | 0            | 0             | 0    | 118         | 3      | 3       | M |
| FRANKLIN BASIN PVT             | 20288     | 0.183  | L                | FS           | 7        | 2       | 2      | NAT          | 0          | 0            | 0             | 0    | 602         | 3      | 3       | M |
| FRANKLIN BASIN PVT-A           | 20288-A   | 0.482  | L                | FS           | 7        | 2       | 2      | NAT          | 0          | 0            | 0             | 0    | 602         | 3      | 3       | M |
| STEEP HOLLOW                   | 20289     | 2      | L                | FS           | 7        | 2       | 2      | NAT          | 0          | 4            | 0             | 0    | 602         | 3      | 7       | M |
| X4 NORTH ROAD                  | 20290     | 0.28   | L                | FS           | 7        | 2       | 1      | NAT          | 0          | 0            | 0             | 0    | 118         | 3      | 3       | M |
| STEEP HOLLOW T.S               | 20294     | 1      | L                | FS           | 7        | 2       | 2      | NAT          | 0          | 0            | 0             | 0    | 602         | 3      | 3       | M |
| PRESTON VALLEY C G             | 20318     | 0.225  | L                | FS           | 7        | 4       | 4      | BST          | 4          | 0            | 0             | 0    | 14492       | 0      | 4       | M |
| PRESTON VALLEY C G-A           | 20318-A   | 0.05   | L                | FS           | 7        | 4       | 4      | BST          | 4          | 0            | 0             | 0    | 10564       | 3      | 7       | M |
| BROWNS ROLL OFF REC.RES. NORTH | 20347     | 0.1    | L                | FS           | 7        | D       | 2      | IMP          | 0          | 0            | 0             | 0    | 602         | 3      | 3       | M |
| BONE YARD HOLLER LOOP          | 20348     | 0.21   | L                | FS           | 7        | 3       | 3      | AGG          | 0          | 0            | 0             | 0    | 9466        | 0      | 0       | L |
| MRC-18                         | 27018     | 0.35   | L                | FS           | 7        | 2       | 2      | NAT          | 0          | 0            | 0             | 0    | 1841        | 0      | 0       | L |
| MRC-20                         | 27020     | 0.2    | L                | FS           | 7        | 2       | 2      | NAT          | 0          | 0            | 0             | 0    | 602         | 3      | 3       | M |
| ARC-33                         | 27033     | 0.3    | L                | FS           | 7        | 2       | 2      | NAT          | 0          | 0            | 0             | 0    | 602         | 3      | 3       | M |
| RRC-35                         | 27035     | 0.526  | L                | FS           | 7        | D       | 2      | NAT          | 0          | 0            | 0             | 0    | 4028        | 0      | 0       | L |
| FBRC 2                         | 27041     | 0.4    | L                | FS           | 7        | 2       | 2      | NAT          | 0          | 0            | 0             | 0    | 602         | 3      | 3       | M |
| RRC-42                         | 27042     | 0.9    | L                | FS           | 7        | 2       | 2      | NAT          | 0          | 0            | 0             | 0    | 602         | 3      | 3       | M |
| OLD HIGHWAY                    | 27044     | 0.233  | L                | FS           | 7        | D       | 3      | AGG          | 0          | 0            | 0             | 0    | 7886        | 0      | 0       | L |
| OLD HIGHWAY-A                  | 27044-A   | 0.3    | L                | FS           | 7        | D       | 2      | AGG          | 0          | 0            | 0             | 0    | 602         | 3      | 3       | M |
| WRC-23                         | 27323     | 0.07   | L                | FS           | 7        | 2       | 2      | NAT          | 0          | 0            | 0             | 0    | 602         | 3      | 3       | M |
| RRC-36                         | 27336     | 0.2    | L                | FS           | 7        | D       | 2      | NAT          | 0          | 0            | 0             | 0    | 602         | 3      | 3       | M |
| TFRC-38                        | 27338     | 0.1    | L                | FS           | 7        | 2       | 2      | NAT          | 0          | 0            | 0             | 0    | 602         | 3      | 3       | M |
| FBRC 1                         | 27340     | 0.2    | L                | FS           | 7        | 2       | 2      | NAT          | 0          | 0            | 0             | 0    | 602         | 3      | 3       | M |
| WRC-29                         | U-27029   | 0.5    | L                | FS           | 7        | D       | 2      | NAT          | 0          | 0            | 0             | 0    | 602         | 3      | 3       | M |
| WRC-30                         | U-27030   | 0.6    | L                | FS           | 7        | D       | 2      | NAT          | 0          | 0            | 0             | 0    | 602         | 3      | 3       | M |
| WRC-31                         | U-27031   | 1.5    | L                | FS           | 7        | D       | 2      | NAT          | 0          | 0            | 0             | 0    | 602         | 3      | 3       | M |
| WRC-31-A                       | U-27031-A | 0.1    | L                | FS           | 7        | 2       | 2      | NAT          | 0          | 0            | 0             | 0    | 602         | 3      | 3       | M |
| WRC-32                         | U-27032   | 1      | L                | FS           | 7        | D       | 2      | NAT          | 0          | 0            | 0             | 0    | 602         | 3      | 3       | M |
| WRC-32-A                       | U-27032-A | 0.1    | L                | FS           | 7        | D       | 2      | NAT          | 0          | 0            | 0             | 0    | 602         | 3      | 3       | M |
| WRC-32-B                       | U-27032-B | 0.1    | L                | FS           | 7        | D       | 2      | NAT          | 0          | 0            | 0             | 0    | 602         | 3      | 3       | M |
| SANTAQUIN CANYON               | 70014     | 4.754  | A                | FS           | 8        | 3       | 3      | AGG          | 0          | 4            | 0             | 2    | 72950       | 0      | 6       | M |
| SANTAQUIN CANYON               | 70014     | 0.683  | A                | FS           | 8        | 3       | 3      | AC           | 2          | 4            | 0             | 2    | 507766      | 0      | 8       | M |
| SANTAQUIN CANYON               | 70014     | 3.748  | A                | FS           | 8        | 3       | 3      | AC           | 0          | 4            | 0             | 2    | 92531       | 0      | 6       | M |
| MOUNT NEBO SCENIC LOOP         | 70015     | 0.087  | A                | FS           | 8        | 5       | 5      | AC           | 4          | 4            | 4             | 4    | 5183322     | 0      | 16      | H |
| MOUNT NEBO SCENIC LOOP         | 70015     | 30.83  | A                | FS           | 8        | 5       | 5      | AC           | 4          | 4            | 4             | 4    | 14626       | 3      | 19      | H |
| MOUNT NEBO SCENIC LOOP         | 70015     | 0.72   | A                | FS           | 8        | 5       | 5      | AC           | 4          | 4            | 4             | 4    | 626318      | 0      | 16      | H |
| MOUNT NEBO SCENIC LOOP         | 70015     | 0.057  | A                | FS           | 8        | 5       | 5      | AC           | 4          | 4            | 4             | 4    | 7911386     | 0      | 16      | H |
| POLE CANYON                    | 70016     | 5.56   | L                | FS           | 8        | 2       | 2      | NAT          | 0          | 4            | 0             | 0    | 7115        | 0      | 4       | M |
| PAYSON GS                      | 70017     | 0.08   | L                | FS           | 8        | 4       | 4      | BST          | 0          | 2            | 0             | 0    | 52207       | 0      | 2       | M |
| PAYSON LAKES CG                | 70018     | 0.65   | L                | FS           | 8        | 4       | 4      | BST          | 4          | 4            | 0             | 2    | 5402        | 6      | 16      | H |
| PAYSON LAKES CG                | 70018A    | 0.453  | L                | FS           | 8        | 4       | 4      | BST          | 4          | 4            | 2             | 0    | 10564       | 3      | 13      | H |
| PAYSON LAKES CG                | 70018B    | 0.42   | L                | FS           | 8        | 4       | 4      | BST          | 4          | 4            | 2             | 0    | 10564       | 3      | 13      | H |
| PAYSON LAKES CG                | 70018C    | 0.35   | L                | FS           | 8        | 4       | 4      | BST          | 4          | 4            | 2             | 0    | 10564       | 3      | 13      | H |
| PAYSON LAKES CG DAY USE        | 70018D    | 0.14   | L                | FS           | 8        | 4       | 4      | BST          | 4          | 4            | 2             | 0    | 10564       | 3      | 13      | H |
| PAYSON LAKES CG DAY USE        | 70018E    | 0.37   | L                | FS           | 8        | 4       | 4      | BST          | 4          | 4            | 2             | 0    | 10564       | 3      | 13      | H |
| BOX LAKE                       | 70018F    | 0.75   | L                | FS           | 8        | 4       | 4      | AC           | 4          | 4            | 2             | 0    | 10564       | 3      | 13      | H |
| MAPLE LAKE                     | 70020     | 1.145  | L                | FS           | 8        | 3       | 3      | AC           | 4          | 4            | 0             | 2    | 31775       | 0      | 10      | M |
| MAPLE LAKE                     | 70020     | 0.219  | L                | FS           | 8        | 3       | 3      | AGG          | 4          | 4            | 0             | 2    | 166127      | 0      | 10      | M |
| MAPLE BENCH CG                 | 70021     | 0.206  | L                | FS           | 8        | 4       | 4      | AGG          | 4          | 4            | 0             | 0    | 64731       | 0      | 8       | M |
| SANTAQUIN MEADOWS              | 70022     | 0.5    | L                | FS           | 8        | 3       | 2      | AGG          | 0          | 4            | 0             | 0    | 12671       | 0      | 4       | M |
| MAPLE-DIAMOND FORK             | 70025     | 1.8    | L                | FS           | 8        | 5       | 5      | BST          | 4          | 4            | 2             | 0    | 47395       | 0      | 10      | M |
| SQUAW PEAK                     | 70027     | 0.062  | C                | FS           | 8        | 2       | 2      | NAT          | 0          | 4            | 0             | 2    | 1173419     | 0      | 6       | M |

| Table D.1 - Road Maintenance |         |        |                  |              |          |           |             |              |            |              |               |      |             |   |         |   |
|------------------------------|---------|--------|------------------|--------------|----------|-----------|-------------|--------------|------------|--------------|---------------|------|-------------|---|---------|---|
| FSR                          | SEGMENT |        | Functional Class | Jurisdiction | District | ML        |             | Surface Type | Commercial | Shared-Maint | Byway/Backway | PFSR | MAINTENANCE |   | OVERALL |   |
|                              |         |        |                  |              |          | Objective | Operational |              |            |              |               |      | Annual      |   |         |   |
| Name                         | ID      | Length |                  |              |          |           |             |              |            |              |               |      |             |   |         |   |
| SQUAW PEAK                   | 70027   | 4.15   | C                | FS           | 8        | 2         | 2           | NAT          | 0          | 4            | 0             | 2    | 17531       | 0 | 6       | M |
| SQUAW PEAK                   | 70027   | 2.24   | C                | FS           | 8        | 2         | 2           | IMP          | 0          | 4            | 0             | 2    | 32479       | 0 | 6       | M |
| SPRING CANYON CORRAL SPUR    | 70027A  | 0.06   | L                | FS           | 8        | 2         | 2           | NAT          | 0          | 0            | 0             | 0    | 602         | 3 | 3       | M |
| WIGNALL FLAT                 | 70028   | 0.58   | L                | FS           | 8        | 2         | 1           | NAT          | 0          | 0            | 0             | 0    | 20042       | 0 | 0       | L |
| DIAMOND FORK                 | 70029   | 6.9    | A                | FS           | 8        | 4         | 4           | AC           | 0          | 4            | 0             | 2    | 149317      | 0 | 6       | M |
| DIAMOND FORK                 | 70029   | 1.48   | A                | FS           | 8        | 4         | 4           | AC           | 0          | 4            | 0             | 2    | 696138      | 0 | 6       | M |
| DIAMOND FORK                 | 70029   | 7.12   | A                | FS           | 8        | 5         | 5           | AC           | 0          | 4            | 0             | 2    | 144703      | 0 | 6       | M |
| WANRHODES                    | 70031   | 3.87   | L                | FS           | 8        | 3         | 3           | AGG          | 0          | 4            | 0             | 2    | 39440       | 0 | 6       | M |
| CORRAL CANYON                | 70032   | 1.91   | L                | FS           | 8        | 2         | 2           | NAT          | 0          | 0            | 0             | 0    | 3866        | 0 | 0       | L |
| KOHOLOWO CAMP                | 70033   | 0.94   | L                | FS           | 8        | 3         | 3           | IMP          | 4          | 0            | 0             | 2    | 30186       | 0 | 6       | M |
| STERLING RANCH/BRIMHALL CYN  | 70036   | 2.33   | L                | FS           | 8        | 1         | 1           | NAT          | 0          | 0            | 0             | 0    | 118         | 3 | 3       | M |
| PHOSPHATE MINE               | 70038   | 2.098  | L                | FS           | 8        | 2         | 2           | NAT          | 0          | 0            | 0             | 0    | 1624        | 0 | 0       | L |
| BRIMHALL NORTH               | 70039   | 0.54   | L                | FS           | 8        | 2         | 2           | NAT          | 0          | 0            | 0             | 0    | 602         | 3 | 3       | M |
| DIAMOND FORK CG              | 70041   | 0.62   | L                | FS           | 8        | 4         | 4           | AC           | 4          | 4            | 0             | 2    | 80650       | 0 | 10      | M |
| DIAMOND FORK CG LOOP A       | 70041A  | 0.62   | L                | FS           | 8        | 4         | 4           | AC           | 4          | 4            | 0             | 2    | 10564       | 3 | 13      | H |
| DIAMOND FORK CG LOOP B       | 70041B  | 0.16   | L                | FS           | 8        | 4         | 4           | AC           | 4          | 4            | 0             | 2    | 10564       | 3 | 13      | H |
| DIAMOND FORK CG LOOP C       | 70041C  | 0.079  | L                | FS           | 8        | 4         | 4           | AC           | 4          | 4            | 0             | 2    | 10564       | 3 | 13      | H |
| UNICORN RIDGE - INDIAN CREEK | 70042   | 0.43   | A                | FS           | 8        | 4         | 4           | AGG          | 0          | 4            | 0             | 4    | 322453      | 0 | 8       | M |
| UNICORN RIDGE - INDIAN CREEK | 70042   | 4.62   | A                | FS           | 8        | 4         | 4           | AGG          | 0          | 4            | 0             | 4    | 30012       | 0 | 8       | M |
| UNICORN RIDGE - INDIAN CREEK | 70042   | 0.17   | A                | FS           | 8        | 4         | 4           | AGG          | 0          | 4            | 0             | 4    | 815618      | 0 | 8       | M |
| BALD MOUNTAIN                | 70043   | 0.96   | C                | FS           | 8        | 3         | 2           | NAT          | 0          | 0            | 0             | 2    | 74652       | 0 | 2       | M |
| BALD MOUNTAIN                | 70043   | 0.08   | C                | FS           | 8        | 2         | 2           | NAT          | 0          | 0            | 0             | 2    | 895827      | 0 | 2       | M |
| NEBO CREEK                   | 70045   | 3.16   | L                | FS           | 8        | 2         | 2           | NAT          | 0          | 4            | 0             | 0    | 7956        | 0 | 4       | M |
| RESERVATION RIDGE            | 70047   | 0.54   | L                | FS           | 8        | 2         | 2           | NAT          | 0          | 0            | 0             | 0    | 3373        | 0 | 0       | L |
| SALT CREEK                   | 70048   | 2.19   | L                | FS           | 8        | 4         | 4           | BST          | 0          | 4            | 0             | 2    | 71052       | 0 | 6       | M |
| SHEEP CREEK - RAYS VALLEY    | 70051   | 3.738  | A                | FS           | 8        | 4         | 4           | NAT          | 0          | 4            | 2             | 4    | 67238       | 0 | 10      | M |
| SHEEP CREEK - RAYS VALLEY    | 70051   | 1.442  | A                | FS           | 8        | 4         | 4           | AGG          | 0          | 4            | 2             | 2    | 174298      | 0 | 8       | M |
| SHEEP CREEK - RAYS VALLEY    | 70051   | 0.356  | A                | FS           | 8        | 5         | 5           | AGG          | 0          | 4            | 0             | 4    | 706003      | 0 | 8       | M |
| SHEEP CREEK - RAYS VALLEY    | 70051   | 14.45  | A                | FS           | 8        | 5         | 5           | AC           | 0          | 4            | 0             | 0    | 17400       | 3 | 7       | M |
| HOBBLE FORK CANYON           | 70058   | 3.21   | A                | FS           | 8        | 3         | 3           | IMP          | 0          | 4            | 0             | 2    | 301755      | 0 | 6       | M |
| HOBBLE FORK CANYON           | 70058   | 4.5    | A                | FS           | 8        | 3         | 3           | AGG          | 0          | 4            | 0             | 2    | 215252      | 0 | 6       | M |
| HOBBLE FORK CANYON           | 70058   | 6.24   | A                | FS           | 8        | 4         | 4           | BST          | 0          | 4            | 0             | 2    | 155230      | 0 | 6       | M |
| WHITING CG                   | 70061   | 0.203  | L                | FS           | 8        | 4         | 4           | BST          | 4          | 4            | 0             | 0    | 744891      | 0 | 8       | M |
| BALSAM CG                    | 70062   | 0.2    | L                | FS           | 8        | 4         | 4           | BST          | 4          | 4            | 0             | 2    | 55450       | 0 | 10      | M |
| DIAMOND FORK GUARD STAT*     | 70063   | 0.1    | L                | FS           | 8        | 2         | 2           | NAT          | 0          | 0            | 0             | 0    | 602         | 3 | 3       | M |
| THREE FORKS                  | 70064   | 0.07   | L                | FS           | 8        | 3         | 3           | AGG          | 0          | 0            | 0             | 0    | 5320        | 3 | 3       | M |
| SECOND WATER RIDGE           | 70065   | 1.76   | L                | FS           | 8        | 2         | 2           | NAT          | 0          | 0            | 0             | 0    | 7213        | 0 | 0       | L |
| DIAMOND FORK CULVERT         | 70066   | 0.15   | L                | FS           | 8        | 2         | 2           | AGG          | 0          | 0            | 0             | 0    | 3910        | 0 | 0       | L |
| CHILDS DIVERSION             | 70067   | 0.1    | L                | FS           | 8        | 2         | 2           | IMP          | 0          | 0            | 0             | 0    | 39655       | 0 | 0       | L |
| CHERRY CAMPGROUND            | 70068   | 0.2    | L                | FS           | 8        | 4         | 4           | BST          | 4          | 4            | 0             | 2    | 75158       | 0 | 10      | M |
| TEAT MOUNTAIN                | 70070   | 5.852  | L                | FS           | 8        | 2         | 2           | NAT          | 0          | 4            | 0             | 0    | 13907       | 0 | 4       | M |
| MONKS HOLLOW                 | 70072   | 0.02   | L                | FS           | 8        | 3         | 3           | AGG          | 0          | 0            | 0             | 0    | 1070888     | 0 | 0       | L |
| MONKS HOLLOW                 | 70072   | 0.061  | L                | FS           | 8        | 3         | 3           | AC           | 0          | 0            | 0             | 0    | 351111      | 0 | 0       | L |
| WANRHODES TROUGH             | 70073   | 0.32   | L                | FS           | 8        | 2         | 2           | NAT          | 0          | 0            | 0             | 0    | 28896       | 0 | 0       | L |
| BARTHOLOMEW                  | 70074   | 0.4    | L                | FS           | 8        | 2         | 2           | NAT          | 0          | 0            | 0             | 0    | 6890        | 0 | 0       | L |
| DISPERSED SITE               | 70075   | 0.06   | L                | FS           | 8        | 2         | 2           | NAT          | 0          | 0            | 0             | 0    | 12192       | 0 | 0       | L |
| TANK HOLLOW                  | 70076   | 2.29   | L                | FS           | 8        | 2         | 2           | NAT          | 0          | 0            | 0             | 0    | 12230       | 0 | 0       | L |
| DISPERSED SITE               | 70077   | 0.11   | L                | FS           | 8        | 2         | 2           | NAT          | 0          | 0            | 0             | 0    | 3477        | 0 | 0       | L |
| STERLING RANCH SPUR          | 70078   | 0.24   | L                | FS           | 8        | 1         | 1           | NAT          | 0          | 0            | 0             | 0    | 118         | 3 | 3       | M |
| WIGNAL SPRING NORTH          | 70079   | 0.79   | L                | FS           | 8        | 2         | 1           | NAT          | 0          | 0            | 0             | 0    | 118         | 3 | 3       | M |
| RIGHT FORK WHITE RIVER       | 70081   | 3.423  | L                | FS           | 8        | 3         | 2           | NAT          | 0          | 4            | 0             | 2    | 22883       | 0 | 6       | M |
| RIGHT FORK WHITE RIVER       | 70081   | 0.137  | L                | FS           | 8        | 3         | 3           | NAT          | 0          | 4            | 0             | 0    | 571753      | 0 | 4       | M |
| CHASE CREEK WEST             | 70088   | 0.23   | L                | FS           | 8        | 2         | 2           | NAT          | 0          | 0            | 0             | 0    | 9779        | 0 | 0       | L |
| CHASE CREEK EAST             | 70088A  | 0.05   | L                | FS           | 8        | 2         | 2           | NAT          | 0          | 0            | 0             | 0    | 602         | 3 | 3       | M |
| DISPERSED SITE               | 70100   | 0.11   | L                | FS           | 8        | 2         | 2           | NAT          | 0          | 0            | 0             | 0    | 1277        | 0 | 0       | L |
| GREEN SWALES                 | 70115   | 2.93   | L                | FS           | 8        | 2         | 2           | NAT          | 0          | 0            | 0             | 0    | 6925        | 0 | 0       | L |
| GREEN SWALES                 | 70115   | 0.34   | L                | FS           | 8        | 2         | 2           | AGG          | 0          | 0            | 0             | 0    | 59673       | 0 | 0       | L |
| BILLIES MOUNTAIN             | 70116   | 1.109  | L                | FS           | 8        | 2         | 2           | NAT          | 0          | 0            | 0             | 0    | 4643        | 0 | 0       | L |
| BILLIES MOUNTAIN             | 70116   | 0.846  | L                | FS           | 8        | 2         | 2           | NAT          | 0          | 0            | 0             | 0    | 6086        | 0 | 0       | L |

| Table D.1 - Road Maintenance |         |        |                  |              |          |           |             |              |            |              |               |      |             |   |         |   |
|------------------------------|---------|--------|------------------|--------------|----------|-----------|-------------|--------------|------------|--------------|---------------|------|-------------|---|---------|---|
| FSR                          | SEGMENT |        | Functional Class | Jurisdiction | District | ML        |             | Surface Type | Commercial | Shared-Maint | Byway/Backway | PFSR | MAINTENANCE |   | OVERALL |   |
|                              |         |        |                  |              |          | Objective | Operational |              |            |              |               |      | Annual      |   |         |   |
| Name                         | ID      | Length |                  |              |          |           |             |              |            |              |               |      |             |   |         |   |
| BILLIES MOUNTAIN             | 70116   | 1.751  | L                | FS           | 8        | 2         | 2           | NAT          | 0          | 0            | 0             | 0    | 2941        | 0 | 0       | L |
| BILLIES MOUNTAIN             | 70116   | 0.126  | L                | FS           | 8        | 2         | 2           | NAT          | 0          | 0            | 0             | 0    | 40865       | 0 | 0       | L |
| INDIAN CREEK                 | 70117   | 1.028  | L                | FS           | 8        | 2         | 2           | NAT          | 0          | 0            | 0             | 4    | 9598        | 0 | 4       | M |
| INDIAN CREEK                 | 70117   | 0.154  | L                | FS           | 8        | 2         | 2           | NAT          | 0          | 0            | 0             | 4    | 64069       | 0 | 4       | M |
| INDIAN CREEK                 | 70117   | 0.373  | L                | FS           | 8        | 2         | 2           | NAT          | 0          | 0            | 0             | 4    | 26452       | 0 | 4       | M |
| INDIAN CREEK                 | 70117   | 0.193  | L                | FS           | 8        | 2         | 2           | NAT          | 0          | 0            | 0             | 4    | 51122       | 0 | 4       | M |
| INDIAN CREEK                 | 70117   | 0.039  | L                | FS           | 8        | 2         | 2           | NAT          | 0          | 0            | 0             | 4    | 252989      | 0 | 4       | M |
| INDIAN CREEK                 | 70117   | 2.771  | L                | FS           | 8        | 2         | 2           | NAT          | 0          | 0            | 0             | 4    | 3561        | 0 | 4       | M |
| INDIAN CREEK                 | 70117   | 0.87   | L                | FS           | 8        | 2         | 2           | NAT          | 0          | 0            | 0             | 4    | 11341       | 0 | 4       | M |
| BOILER CANYON                | 70118   | 1.06   | L                | FS           | 8        | 2         | 2           | NAT          | 0          | 0            | 0             | 0    | 3674        | 0 | 0       | L |
| BOILER CANYON                | 70118   | 0.14   | L                | FS           | 8        | 2         | 2           | NAT          | 0          | 0            | 0             | 0    | 27819       | 0 | 0       | L |
| TABBYUNE                     | 70119   | 3.622  | L                | FS           | 8        | 2         | 2           | NAT          | 0          | 0            | 0             | 0    | 17719       | 0 | 0       | L |
| WEST SIDE STRAWBERRY         | 70131   | 0.676  | A                | FS           | 8        | 3         | 2           | NAT          | 0          | 0            | 0             | 4    | 2186231     | 0 | 4       | M |
| WEST SIDE STRAWBERRY         | 70131   | 0.19   | A                | FS           | 8        | 3         | 2           | NAT          | 0          | 0            | 0             | 4    | 7778378     | 0 | 4       | M |
| WEST SIDE STRAWBERRY         | 70131   | 5.11   | A                | FS           | 8        | 3         | 2           | NAT          | 0          | 0            | 0             | 4    | 289216      | 0 | 4       | M |
| WEST SIDE STRAWBERRY         | 70131   | 0.51   | A                | FS           | 8        | 3         | 2           | NAT          | 0          | 0            | 0             | 4    | 2897827     | 0 | 4       | M |
| LEFT FORK HOBBLE CR-HAL*     | 70132   | 15.31  | C                | FS           | 8        | 2         | 2           | NAT          | 0          | 0            | 0             | 0    | 259         | 6 | 6       | M |
| LEFT FORK HOBBLE CR-HAL*     | 70132   | 2.49   | C                | FS           | 8        | 2         | 2           | NAT          | 0          | 4            | 0             | 0    | 1590        | 0 | 4       | M |
| LEFT FORK HOBBLE CR-HAL*     | 70132   | 4.213  | C                | FS           | 8        | 2         | 2           | IMP          | 0          | 4            | 0             | 0    | 940         | 0 | 4       | M |
| STRAWBERRY RIDGE             | 70135   | 2.07   | L                | FS           | 8        | 2         | 2           | NAT          | 0          | 0            | 0             | 0    | 15255       | 0 | 0       | L |
| STRAWBERRY RIDGE             | 70135   | 0.2    | L                | FS           | 8        | 2         | 2           | NAT          | 0          | 0            | 0             | 0    | 157885      | 0 | 0       | L |
| STRAWBERRY RIDGE             | 70135   | 0.09   | L                | FS           | 8        | 2         | 2           | NAT          | 0          | 0            | 0             | 0    | 350856      | 0 | 0       | L |
| STRAWBERRY RIDGE             | 70135   | 0.44   | L                | FS           | 8        | 2         | 2           | NAT          | 0          | 0            | 0             | 0    | 71766       | 0 | 0       | L |
| SHINGLE MILL FORK            | 70136   | 2.84   | L                | FS           | 8        | 2         | 2           | NAT          | 0          | 0            | 0             | 0    | 5328        | 0 | 0       | L |
| TRAIL CANYON                 | 70144   | 1.25   | L                | FS           | 8        | 2         | 2           | NAT          | 0          | 0            | 0             | 0    | 1285        | 0 | 0       | L |
| SAWMILL SPUR                 | 70149   | 0.19   | L                | FS           | 8        | 1         | 1           | NAT          | 0          | 0            | 0             | 0    | 118         | 3 | 3       | M |
| PAGE FORK                    | 70152   | 1.09   | L                | FS           | 8        | 2         | 2           | NAT          | 0          | 0            | 0             | 0    | 3133        | 0 | 0       | L |
| WARDSWORTH                   | 70153   | 1.665  | L                | FS           | 8        | 1         | 1           | NAT          | 0          | 0            | 0             | 0    | 9520        | 0 | 0       | L |
| WARDSWORTH                   | 70153   | 1.082  | L                | FS           | 8        | 2         | 2           | NAT          | 0          | 0            | 0             | 0    | 14649       | 0 | 0       | L |
| WARDSWORTH                   | 70153   | 1.063  | L                | FS           | 8        | 1         | 2           | NAT          | 0          | 0            | 0             | 0    | 14911       | 0 | 0       | L |
| DONKEY PASTURE               | 70155   | 0.59   | L                | FS           | 8        | 2         | 1           | NAT          | 0          | 0            | 0             | 0    | 2365        | 0 | 0       | L |
| DONKEY PASTURE               | 70155   | 0.09   | L                | FS           | 8        | 2         | 2           | NAT          | 0          | 0            | 0             | 0    | 15504       | 0 | 0       | L |
| BULLOCK MINE                 | 70158   | 1.13   | L                | FS           | 8        | 2         | 2           | NAT          | 0          | 0            | 0             | 0    | 602         | 3 | 3       | M |
| MONA/POLE                    | 70160   | 0.1    | L                | FS           | 8        | 2         | 2           | NAT          | 0          | 4            | 0             | 0    | 342207      | 0 | 4       | M |
| MONA/POLE                    | 70160   | 3.82   | L                | FS           | 8        | 2         | 2           | NAT          | 0          | 4            | 0             | 0    | 8958        | 0 | 4       | M |
| WILLOW CREEK                 | 70161   | 1.827  | L                | FS           | 8        | 2         | 2           | NAT          | 0          | 4            | 0             | 0    | 261         | 6 | 10      | M |
| SLAB CANYON EAST             | 70162   | 0.13   | L                | FS           | 8        | 2         | 2           | NAT          | 0          | 0            | 0             | 0    | 1271        | 0 | 0       | L |
| MAPLE SPRING                 | 70163   | 3.47   | L                | FS           | 8        | 2         | 2           | NAT          | 0          | 4            | 0             | 0    | 8509        | 0 | 4       | M |
| FOOTES CANYON                | 70164   | 1.069  | L                | FS           | 8        | 2         | 2           | NAT          | 0          | 4            | 0             | 0    | 11521       | 0 | 4       | M |
| GRAVEL PIT                   | 70167   | 0.28   | L                | FS           | 8        | 2         | 2           | NAT          | 0          | 0            | 0             | 0    | 14859       | 0 | 0       | L |
| DRY HOLLOW                   | 70169   | 0.2    | L                | FS           | 8        | 2         | 2           | AGG          | 0          | 0            | 0             | 0    | 602         | 3 | 3       | M |
| GUARD STATION GRAVEL PIT     | 70170   | 0.08   | L                | FS           | 8        | 2         | 2           | NAT          | 0          | 0            | 0             | 0    | 51539       | 0 | 0       | L |
| SKI AREA PARKING             | 70173   | 0.14   | L                | FS           | 8        | 3         | 3           | AGG          | 0          | 0            | 0             | 2    | 39204       | 0 | 2       | M |
| BLACKHAWK CAMPGROUND         | 70175   | 1.96   | C                | FS           | 8        | 4         | 4           | AC           | 4          | 4            | 0             | 2    | 40227       | 0 | 10      | M |
| BLACKHAWK CAMPGROUND LOOP A  | 70175A  | 0.5    | C                | FS           | 8        | 4         | 4           | AC           | 4          | 4            | 0             | 2    | 10564       | 3 | 13      | H |
| BLACKHAWK CAMPGROUND LOOP B  | 70175B  | 0.45   | C                | FS           | 8        | 4         | 4           | AC           | 4          | 4            | 0             | 2    | 10564       | 3 | 13      | H |
| BLACKHAWK CAMPGROUND LOOP C  | 70175C  | 1.6    | C                | FS           | 8        | 4         | 4           | AC           | 4          | 4            | 0             | 2    | 10564       | 3 | 13      | H |
| LEFT FORK WILLOW CREEK       | 70176   | 0.85   | L                | FS           | 8        | 2         | 2           | NAT          | 0          | 0            | 0             | 0    | 602         | 3 | 3       | M |
| BLACKHAWK LAGOONS            | 70177   | 0.35   | L                | FS           | 8        | 1         | 1           | NAT          | 0          | 0            | 0             | 0    | 366         | 0 | 0       | L |
| NORTH SHINGLE MILL FORK      | 70215   | 0.21   | L                | FS           | 8        | 2         | 2           | NAT          | 0          | 0            | 0             | 0    | 310         | 6 | 6       | M |
| SIXTH WATER RIDGE            | 70218   | 0.89   | L                | FS           | 8        | 2         | 2           | NAT          | 0          | 0            | 0             | 0    | 1290        | 0 | 0       | L |
| SYAR PIPELINE                | 70219   | 0.51   | L                | FS           | 8        | 2         | 2           | NAT          | 0          | 0            | 0             | 0    | 788         | 0 | 0       | L |
| SYAR TUNNEL ACCESS           | 70232   | 0.62   | L                | FS           | 8        | 3         | 3           | AGG          | 0          | 0            | 0             | 0    | 47095       | 0 | 0       | L |
| SECOND WATER RIDGE SPUR      | 70253   | 0.41   | L                | FS           | 8        | 2         | 2           | NAT          | 0          | 0            | 0             | 0    | 3153        | 0 | 0       | L |
| SECOND WATER RIDGE EAST      | 70258   | 1.61   | L                | FS           | 8        | 2         | 2           | NAT          | 0          | 0            | 0             | 0    | 602         | 3 | 3       | M |
| WIGNAL SPRING SPUR           | 70265   | 0.11   | L                | FS           | 8        | 2         | 2           | NAT          | 0          | 0            | 0             | 0    | 602         | 3 | 3       | M |
| WINWARD                      | 70312   | 1.94   | L                | FS           | 8        | 2         | 2           | NAT          | 0          | 0            | 0             | 2    | 16659       | 0 | 2       | M |
| WINWARD                      | 70312   | 0.1    | L                | FS           | 8        | 3         | 3           | AGG          | 0          | 0            | 0             | 2    | 323186      | 0 | 2       | M |
| RUBY CHRISTENSEN WELL SITE   | 70325   | 0.73   | L                | FS           | 8        | 2         | 2           | NAT          | 0          | 0            | 0             | 0    | 18787       | 0 | 0       | L |

| Table D.1 - Road Maintenance  |         |        |                  |              |          |         |        |              |            |              |               |      |             |        |         |   |
|-------------------------------|---------|--------|------------------|--------------|----------|---------|--------|--------------|------------|--------------|---------------|------|-------------|--------|---------|---|
| FSR                           | SEGMENT |        | Functional Class | Jurisdiction | District | ML      |        | Surface Type | Commercial | Shared-Maint | Byway/Backway | PFSR | MAINTENANCE |        | OVERALL |   |
| Name                          | ID      | Length |                  |              |          | Annual  |        |              |            |              |               |      |             |        |         |   |
|                               |         |        |                  |              |          | \$/mile | Rating |              |            |              |               |      | Value       | Rating |         |   |
| RUBY CHRISTENSEN WELL SITE    | 70325   | 0.73   | L                | FS           | 8        | 2       | 2      | AGG          | 0          | 0            | 0             | 0    | 18787       | 0      | 0       | L |
| LITTLE DIAMOND                | 70338   | 1.08   | L                | FS           | 8        | 3       | 2      | NAT          | 0          | 4            | 0             | 2    | 34559       | 0      | 6       | M |
| LITTLE DIAMOND                | 70338   | 0.04   | L                | FS           | 8        | 3       | 2      | NAT          | 0          | 4            | 0             | 2    | 933081      | 0      | 6       | M |
| LITTLE DIAMOND                | 70338   | 1.74   | L                | FS           | 8        | 3       | 2      | NAT          | 0          | 4            | 0             | 2    | 21450       | 0      | 6       | M |
| LITTLE DIAMOND                | 70338   | 0.05   | L                | FS           | 8        | 3       | 2      | NAT          | 0          | 4            | 0             | 2    | 746465      | 0      | 6       | M |
| LITTLE DIAMOND                | 70338   | 0.3    | L                | FS           | 8        | 3       | 3      | NAT          | 0          | 0            | 0             | 2    | 124411      | 0      | 2       | M |
| BEEF PASTURE                  | 70359   | 0.113  | L                | FS           | 8        | 2       | 2      | AGG          | 0          | 0            | 0             | 0    | 7728        | 0      | 0       | L |
| UPPER WHITE RIVER             | 70375   | 0.93   | L                | FS           | 8        | 2       | 2      | NAT          | 0          | 0            | 0             | 0    | 5153        | 0      | 0       | L |
| CHICKEN SPRING                | 70378   | 0.81   | L                | FS           | 8        | 2       | 2      | NAT          | 0          | 0            | 0             | 0    | 9542        | 0      | 0       | L |
| JOHNSON FORK                  | 70380   | 2.73   | L                | FS           | 8        | 2       | 2      | NAT          | 0          | 0            | 0             | 0    | 10116       | 0      | 0       | L |
| JOHNSON HILL                  | 70381   | 0.25   | L                | FS           | 8        | 2       | 2      | NAT          | 0          | 0            | 0             | 0    | 46308       | 0      | 0       | L |
| LONG HOLLOW                   | 70383   | 1.36   | L                | FS           | 8        | 2       | 2      | NAT          | 0          | 0            | 0             | 0    | 3207        | 0      | 0       | L |
| SAWMILL HOLLOW                | 70386   | 0.11   | L                | FS           | 8        | 3       | 3      | NAT          | 0          | 0            | 0             | 0    | 31464       | 0      | 0       | L |
| TANNERS RIDGE                 | 70387   | 1.663  | L                | FS           | 8        | 2       | 2      | NAT          | 0          | 0            | 0             | 0    | 9547        | 0      | 0       | L |
| MUD SPRINGS                   | 70388   | 0.4    | L                | FS           | 8        | 2       | 2      | NAT          | 0          | 0            | 0             | 0    | 18511       | 0      | 0       | L |
| NORTH MINE                    | 70390   | 0.04   | L                | FS           | 8        | 1       | 1      | NAT          | 0          | 0            | 0             | 0    | 103849      | 0      | 0       | L |
| NORTH MINE                    | 70390   | 0.279  | L                | FS           | 8        | 1       | 1      | NAT          | 0          | 0            | 0             | 0    | 14889       | 0      | 0       | L |
| NORTH MINE                    | 70390   | 0.05   | L                | FS           | 8        | 1       | 2      | NAT          | 0          | 0            | 0             | 0    | 83079       | 0      | 0       | L |
| JONES RANCH CREEK             | 70394   | 0.05   | L                | FS           | 8        | 2       | 2      | NAT          | 0          | 0            | 0             | 0    | 34750       | 0      | 0       | L |
| FOUR BAY ROAD                 | 70396   | 0.34   | L                | FS           | 8        | 2       | 2      | NAT          | 0          | 0            | 0             | 0    | 12193       | 0      | 0       | L |
| SANTAQUIN BNDY                | 70397   | 1.332  | L                | FS           | 8        | 2       | 2      | NAT          | 0          | 0            | 0             | 0    | 602         | 3      | 3       | M |
| FIFTH WATER                   | 70398   | 1.5    | L                | FS           | 8        | 2       | 2      | NAT          | 0          | 0            | 0             | 0    | 1019        | 0      | 0       | L |
| FIRE BREAK                    | 70400   | 0.6    | L                | FS           | 8        | 2       | 2      | NAT          | 0          | 0            | 0             | 0    | 11413       | 0      | 0       | L |
| BENNIE CREEK                  | 70406   | 1.58   | L                | FS           | 8        | 2       | 2      | NAT          | 0          | 4            | 0             | 0    | 20676       | 0      | 4       | M |
| SAMS                          | 70424   | 0.75   | L                | FS           | 8        | 2       | 2      | NAT          | 0          | 0            | 0             | 0    | 11943       | 0      | 0       | L |
| PATRIC PLACE                  | 70425   | 0.088  | L                | FS           | 8        | 2       | 2      | NAT          | 0          | 0            | 0             | 0    | 602         | 3      | 3       | M |
| AVERETT CANYON                | 70428   | 0.44   | L                | FS           | 8        | 2       | 2      | NAT          | 0          | 0            | 0             | 0    | 22736       | 0      | 0       | L |
| WHITE RIVER CORRAL 2          | 70429   | 0.38   | L                | FS           | 8        | 1       | 2      | NAT          | 0          | 0            | 0             | 0    | 602         | 3      | 3       | M |
| ANDREWS CREEK                 | 70430   | 0.78   | L                | FS           | 8        | 2       | 2      | NAT          | 0          | 0            | 0             | 0    | 12680       | 0      | 0       | L |
| LEFT FORK HOBBLE CR SPU*      | 70432   | 0.14   | L                | FS           | 8        | 1       | 1      | NAT          | 0          | 0            | 0             | 0    | 118         | 3      | 3       | M |
| FIRST WATER                   | 70456   | 1.13   | L                | FS           | 8        | 2       | 2      | AGG          | 0          | 0            | 0             | 0    | 10502       | 0      | 0       | L |
| FIRST WATER CORRAL            | 70457   | 0.42   | L                | FS           | 8        | 2       | 2      | NAT          | 0          | 0            | 0             | 2    | 10750       | 0      | 2       | M |
| SANTAQUIN BENCH SPUR          | 70458   | 0.02   | L                | FS           | 8        | 2       | 2      | NAT          | 0          | 0            | 0             | 0    | 602         | 3      | 3       | M |
| SANTAQUIN BENCH SPUR          | 70458   | 1.572  | L                | FS           | 8        | 2       | 2      | NAT          | 0          | 0            | 0             | 0    | 602         | 3      | 3       | M |
| SANTAQUIN SPECIAL USE 1       | 70460   | 0.2    | L                | FS           | 8        | 2       | 2      | NAT          | 0          | 0            | 0             | 0    | 602         | 3      | 3       | M |
| SANTAQUIN SPECIAL USE 2       | 70461   | 0.05   | L                | FS           | 8        | 2       | 2      | NAT          | 0          | 0            | 0             | 0    | 602         | 3      | 3       | M |
| SANTAQUIN SPECIAL USE 2       | 70461   | 0.25   | L                | FS           | 8        | 2       | 2      | NAT          | 0          | 0            | 0             | 0    | 602         | 3      | 3       | M |
| BIRCH CREEK SPECIAL USE       | 70462   | 0.6    | L                | FS           | 8        | 2       | 2      | NAT          | 0          | 0            | 0             | 0    | 2395        | 0      | 0       | L |
| REES FLAT SPECIAL USE         | 70463   | 0.41   | L                | FS           | 8        | 2       | 2      | NAT          | 0          | 4            | 0             | 0    | 24438       | 0      | 4       | M |
| JONES RANCH COW CAMP          | 70465   | 0.662  | L                | FS           | 8        | 2       | 2      | NAT          | 0          | 0            | 0             | 0    | 583         | 3      | 3       | M |
| TWIN KNOLLS                   | 70467   | 0.4    | L                | FS           | 8        | 2       | 2      | NAT          | 0          | 0            | 0             | 0    | 9138        | 0      | 0       | L |
| RED CREEK FLAT SPRING         | 70469   | 0.23   | L                | FS           | 8        | 3       | 3      | AGG          | 0          | 0            | 0             | 0    | 4361        | 3      | 3       | M |
| TIMBER MOUNTAIN               | 70470   | 0.56   | L                | FS           | 8        | 2       | 2      | NAT          | 0          | 0            | 0             | 0    | 4168        | 0      | 0       | L |
| BILLIES SPRINGS               | 70488   | 0.13   | L                | FS           | 8        | 2       | 2      | NAT          | 0          | 0            | 0             | 0    | 276         | 6      | 6       | M |
| RED HOLLOW                    | 70492   | 3.85   | L                | FS           | 8        | 1       | 1      | NAT          | 0          | 0            | 0             | 0    | 8100        | 0      | 0       | L |
| CHASE                         | 70496   | 0.43   | L                | FS           | 8        | 2       | 2      | NAT          | 0          | 0            | 0             | 0    | 8000        | 0      | 0       | L |
| SOUTH SHINGLE MILL            | 70499   | 0.86   | L                | FS           | 8        | 2       | 2      | NAT          | 0          | 0            | 0             | 0    | 3892        | 0      | 0       | L |
| STRAWBERRY RIDGE - SQW/INDIAN | 70518   | 0.36   | L                | FS           | 8        | 2       | 2      | NAT          | 0          | 0            | 0             | 0    | 161381      | 0      | 0       | L |
| STRAWBERRY RIDGE - SQW/INDIAN | 70518   | 2.2    | L                | FS           | 8        | 2       | 2      | NAT          | 0          | 0            | 0             | 0    | 26408       | 0      | 0       | L |
| STRAWBERRY RIDGE - SQW/INDIAN | 70518   | 1.385  | L                | FS           | 8        | 2       | 2      | NAT          | 0          | 0            | 0             | 0    | 41947       | 0      | 0       | L |
| STRAWBERRY RIDGE PULLOUT      | 70521   | 0.29   | L                | FS           | 8        | 2       | 1      | NAT          | 0          | 0            | 0             | 0    | 76          | 6      | 6       | M |
| BARTHOLOMEW CANYON            | 70570   | 1.27   | L                | FS           | 8        | 2       | 2      | AGG          | 0          | 0            | 0             | 0    | 602         | 3      | 3       | M |
| NEBO PHANTOM SU               | 70598   | 1.67   | L                | FS           | 8        | 2       | 2      | NAT          | 0          | 0            | 0             | 0    | 602         | 3      | 3       | M |
| MONA POLE ROAD                | 70600   | 5      | L                | FS           | 8        | 2       | 2      | NAT          | 0          | 4            | 0             | 0    | 2237        | 0      | 4       | M |
| THIRD WATER RIDGE             | 70601   | 0.71   | L                | FS           | 8        | 2       | 2      | NAT          | 0          | 0            | 0             | 0    | 6751        | 0      | 0       | L |
| MILLER RIDGE                  | 70603   | 2.1    | L                | FS           | 8        | 2       | 2      | NAT          | 0          | 0            | 0             | 0    | 5467        | 0      | 0       | L |
| TEAT MTN REPEATER             | 70605   | 0.35   | L                | FS           | 8        | 2       | 2      | NAT          | 0          | 0            | 0             | 0    | 8504        | 0      | 0       | L |
| UTAH POWER-LIGHT SPAN F*      | 70606   | 5.81   | L                | FS           | 8        | 2       | 2      | NAT          | 0          | 0            | 0             | 0    | 25          | 6      | 6       | M |
| UTAH POWER-LIGHT SPUR         | 70607   | 0.1    | L                | FS           | 8        | 1       | 1      | NAT          | 0          | 0            | 0             | 0    | 718         | 0      | 0       | L |

| Table D.1 - Road Maintenance   |         |        |                  |              |          |           |             |              |            |              |               |      |             |   |         |   |
|--------------------------------|---------|--------|------------------|--------------|----------|-----------|-------------|--------------|------------|--------------|---------------|------|-------------|---|---------|---|
| FSR                            | SEGMENT |        | Functional Class | Jurisdiction | District | ML        |             | Surface Type | Commercial | Shared-Maint | Byway/Backway | PFSR | MAINTENANCE |   | OVERALL |   |
|                                |         |        |                  |              |          | Objective | Operational |              |            |              |               |      | Annual      |   |         |   |
| Name                           | ID      | Length |                  |              |          |           |             |              |            |              |               |      |             |   |         |   |
| MAPLETON WATER SYSTEM          | 70608   | 0.13   | L                | FS           | 8        | 2         | 2           | NAT          | 0          | 0            | 0             | 0    | 602         | 3 | 3       | M |
| FOURTH WATER RIDGE             | 70611   | 0.96   | L                | FS           | 8        | 2         | 2           | NAT          | 0          | 0            | 0             | 0    | 3805        | 0 | 0       | L |
| LEFT FORK INDIAN CREEK         | 70612   | 1      | L                | FS           | 8        | 2         | 2           | NAT          | 0          | 0            | 0             | 0    | 602         | 3 | 3       | M |
| RIGHT FORK INDIAN CREEK        | 70613   | 1.173  | L                | FS           | 8        | 2         | 2           | NAT          | 0          | 0            | 0             | 0    | 602         | 3 | 3       | M |
| RIGHT FORK INDIAN CREEK        | 70613   | 0.398  | L                | FS           | 8        | 2         | 2           | NAT          | 0          | 0            | 0             | 0    | 602         | 3 | 3       | M |
| WING FLAT                      | 70619   | 2.358  | L                | FS           | 8        | 2         | 2           | NAT          | 0          | 0            | 0             | 0    | 8781        | 0 | 0       | L |
| STERLING HOLLOW                | 70620   | 1.08   | L                | FS           | 8        | 2         | 2           | NAT          | 0          | 0            | 0             | 0    | 1374        | 0 | 0       | L |
| STERLING HOLLOW SPUR 1         | 70620A  | 0.32   | L                | FS           | 8        | 1         | 1           | NAT          | 0          | 0            | 0             | 0    | 118         | 3 | 3       | M |
| STERLING HOLLOW SPUR 1         | 70620A  | 1.416  | L                | FS           | 8        | 1         | 1           | NAT          | 0          | 0            | 0             | 0    | 118         | 3 | 3       | M |
| STERLING HOLLOW SPUR 2         | 70620B  | 0.3    | L                | FS           | 8        | 1         | 1           | NAT          | 0          | 0            | 0             | 0    | 118         | 3 | 3       | M |
| MAPLE MTN FACE                 | 70621   | 0.094  | L                | FS           | 8        | 1         | 1           | NAT          | 0          | 0            | 0             | 0    | 118         | 3 | 3       | M |
| MAPLE MTN FACE                 | 70621   | 0.248  | L                | FS           | 8        | 1         | 1           | NAT          | 0          | 0            | 0             | 0    | 118         | 3 | 3       | M |
| MAPLE MTN FACE                 | 70621   | 0.255  | L                | FS           | 8        | 1         | 1           | NAT          | 0          | 0            | 0             | 0    | 118         | 3 | 3       | M |
| SIXTH WATER                    | 70622   | 1.83   | L                | FS           | 8        | 3         | 3           | AGG          | 0          | 0            | 0             | 0    | 32097       | 0 | 0       | L |
| STERLING HOLLOW                | 70631   | 0.437  | L                | FS           | 8        | 2         | 2           | NAT          | 0          | 0            | 0             | 0    | 602         | 3 | 3       | M |
| SQUAW-HORSE CONNECT            | 70652   | 0.614  | L                | FS           | 8        | 2         | 2           | NAT          | 0          | 0            | 0             | 0    | 69336       | 0 | 0       | L |
| PUMP CORRAL                    | 70661   | 0.14   | L                | FS           | 8        | 2         | 2           | NAT          | 0          | 0            | 0             | 0    | 16453       | 0 | 0       | L |
| TEAT MOUNTAIN ROAD TURNOUT     | 70664   | 0.14   | L                | FS           | 8        | 2         | 2           | NAT          | 0          | 0            | 0             | 0    | 602         | 3 | 3       | M |
| CUT-OFF ROAD                   | 70678A  | 0.03   | A                | FS           | 8        | 2         | 2           | NAT          | 0          | 0            | 0             | 0    | 602         | 3 | 3       | M |
| RESERVATION RIDGE SPUR         | 70684   | 0.58   | L                | FS           | 8        | 2         | 2           | NAT          | 0          | 0            | 0             | 0    | 2187        | 0 | 0       | L |
| JOHNSON FORK SPUR              | 70686   | 0.08   | L                | FS           | 8        | 2         | 2           | NAT          | 0          | 0            | 0             | 0    | 22236       | 0 | 0       | L |
| RT FK WHITE RIVER BRIDGE SPUR  | 70688   | 0.05   | L                | FS           | 8        | 1         | 1           | NAT          | 0          | 0            | 0             | 0    | 1239        | 0 | 0       | L |
| OLD SHEEP CREEK                | 70691   | 2.236  | L                | FS           | 8        | 1         | 1           | NAT          | 0          | 0            | 0             | 0    | 882         | 0 | 0       | L |
| PAYSON LKS SUMMER HOME ACCESS  | 70700   | 0.09   | L                | FS           | 8        | 2         | 2           | NAT          | 0          | 0            | 0             | 0    | 633         | 3 | 3       | M |
| BEAVER DAM OVERLOOK            | 70702   | 0.06   | C                | FS           | 8        | 4         | 4           | AC           | 0          | 0            | 0             | 2    | 81557       | 0 | 2       | M |
| TINNEY FLAT CAMPGROUND         | 70706   | 0.313  | L                | FS           | 8        | 4         | 4           | BST          | 4          | 4            | 0             | 0    | 88279       | 0 | 8       | M |
| PRIVATEER MINE                 | 70707   | 0.17   | L                | FS           | 8        | 1         | 1           | NAT          | 0          | 0            | 0             | 0    | 11795       | 0 | 0       | L |
| PRIVATEER MINE                 | 70707   | 0.769  | L                | FS           | 8        | 1         | 1           | NAT          | 0          | 0            | 0             | 0    | 2608        | 0 | 0       | L |
| PRIVATEER MINE                 | 70707   | 0.26   | L                | FS           | 8        | 1         | 1           | NAT          | 0          | 0            | 0             | 0    | 7712        | 0 | 0       | L |
| DEVILS KITCHEN PULLOUT         | 70708   | 0.12   | L                | FS           | 8        | 3         | 3           | BST          | 0          | 0            | 0             | 2    | 26271       | 0 | 2       | M |
| PONDEROSA CAMPGROUND LOOP A    | 70709A  | 0.297  | L                | FS           | 8        | 3         | 3           | AC           | 4          | 0            | 0             | 0    | 5320        | 3 | 7       | M |
| PONDEROSA CAMPGROUND LOOP B    | 70709B  | 0.35   | L                | FS           | 8        | 3         | 3           | AC           | 4          | 0            | 0             | 0    | 5320        | 3 | 7       | M |
| DIP VAT                        | 70715   | 7.8    | L                | FS           | 8        | 2         | 2           | NAT          | 0          | 0            | 0             | 0    | 7011        | 0 | 0       | L |
| MIDDLE FK WHITE RIVER SPUR     | 70719   | 0.124  | L                | FS           | 8        | 2         | 2           | NAT          | 0          | 0            | 0             | 0    | 602         | 3 | 3       | M |
| MIDDLE FK WHITE RIVER SPUR     | 70719   | 0.225  | L                | FS           | 8        | 2         | 2           | NAT          | 0          | 0            | 0             | 0    | 602         | 3 | 3       | M |
| MIDDLE FK WHITE RIVER SPUR     | 70719   | 0.03   | L                | FS           | 8        | 2         | 2           | NAT          | 0          | 0            | 0             | 0    | 602         | 3 | 3       | M |
| PACE HOLLOW                    | 70723   | 0.225  | L                | FS           | 8        | 2         | 2           | NAT          | 0          | 0            | 0             | 0    | 1642        | 0 | 0       | L |
| TIE FORK                       | 70725   | 4.051  | L                | FS           | 8        | 2         | 2           | NAT          | 0          | 4            | 0             | 0    | 2229        | 0 | 4       | M |
| WARDSWORTH SPUR                | 70731   | 0.28   | L                | FS           | 8        | 2         | 2           | NAT          | 0          | 0            | 0             | 0    | 1283        | 0 | 0       | L |
| BARTHOLOMEW SOUTH              | 70747   | 0.67   | L                | FS           | 8        | 1         | 1           | NAT          | 0          | 0            | 0             | 0    | 118         | 3 | 3       | M |
| WILLOW CREEK RIDGE             | 70754   | 0.55   | C                | FS           | 8        | 2         | 2           | NAT          | 0          | 0            | 0             | 0    | 37838       | 0 | 0       | L |
| WILLOW CREEK RIDGE             | 70754   | 0.05   | C                | FS           | 8        | 2         | 2           | NAT          | 0          | 0            | 0             | 0    | 416215      | 0 | 0       | L |
| WILLOW CREEK RIDGE             | 70754   | 0.12   | C                | FS           | 8        | 2         | 2           | NAT          | 0          | 0            | 0             | 0    | 173423      | 0 | 0       | L |
| WILLOW CREEK RIDGE             | 70754   | 0.17   | C                | FS           | 8        | 2         | 2           | NAT          | 0          | 0            | 0             | 0    | 122416      | 0 | 0       | L |
| WILLOW CREEK RIDGE             | 70754   | 0.28   | C                | FS           | 8        | 2         | 2           | NAT          | 0          | 0            | 0             | 0    | 74324       | 0 | 0       | L |
| WILLOW CREEK RIDGE             | 70754   | 0.18   | C                | FS           | 8        | 2         | 2           | NAT          | 0          | 0            | 0             | 0    | 115615      | 0 | 0       | L |
| WILLOW CREEK RIDGE             | 70754   | 0.3    | C                | FS           | 8        | 2         | 2           | NAT          | 0          | 0            | 0             | 0    | 69369       | 0 | 0       | L |
| WILLOW CREEK RIDGE             | 70754   | 1.07   | C                | FS           | 8        | 2         | 2           | NAT          | 0          | 0            | 0             | 0    | 19449       | 0 | 0       | L |
| WILLOW CREEK RIDGE             | 70754   | 0.03   | C                | FS           | 8        | 2         | 2           | NAT          | 0          | 0            | 0             | 0    | 693691      | 0 | 0       | L |
| WILLOW CREEK RIDGE             | 70754   | 0.2    | C                | FS           | 8        | 2         | 2           | NAT          | 0          | 0            | 0             | 0    | 104054      | 0 | 0       | L |
| WILLOW CREEK RIDGE             | 70754   | 0.18   | C                | FS           | 8        | 2         | 2           | NAT          | 0          | 0            | 0             | 0    | 115615      | 0 | 0       | L |
| WILLOW CREEK RIDGE             | 70754   | 0.2    | C                | FS           | 8        | 2         | 2           | NAT          | 0          | 0            | 0             | 0    | 104054      | 0 | 0       | L |
| WILLOW CREEK RIDGE             | 70754   | 0.42   | C                | FS           | 8        | 2         | 2           | NAT          | 0          | 0            | 0             | 0    | 49549       | 0 | 0       | L |
| WILLOW CREEK RIDGE             | 70754   | 0.3    | C                | FS           | 8        | 2         | 2           | NAT          | 0          | 0            | 0             | 0    | 69369       | 0 | 0       | L |
| WILLOW CREEK RIDGE             | 70754   | 0.6    | C                | FS           | 8        | 2         | 2           | NAT          | 0          | 0            | 0             | 0    | 34685       | 0 | 0       | L |
| BARTHOLOMEW NORTH              | 70755   | 1.41   | L                | FS           | 8        | 2         | 2           | NAT          | 0          | 0            | 0             | 0    | 602         | 3 | 3       | M |
| POWERHOUSE MOUNTAIN            | 70759   | 1.62   | L                | FS           | 8        | 2         | 2           | NAT          | 0          | 0            | 0             | 0    | 2266        | 0 | 0       | L |
| INDIAN CORN SPUR (WEST CANYON) | 70761   | 0.7    | L                | FS           | 8        | 2         | 2           | NAT          | 0          | 0            | 0             | 0    | 975         | 0 | 0       | L |
| RESERVATION RIDGE WEST         | 70762   | 0.38   | L                | FS           | 8        | 2         | 2           | NAT          | 0          | 0            | 0             | 0    | 1293        | 0 | 0       | L |

| Table D.1 - Road Maintenance |         |        |                  |              |          |    |   |              |            |              |               |      |             |           |             |   |  |  |  |  |         |
|------------------------------|---------|--------|------------------|--------------|----------|----|---|--------------|------------|--------------|---------------|------|-------------|-----------|-------------|---|--|--|--|--|---------|
| FSR                          | SEGMENT |        | Functional Class | Jurisdiction | District | ML |   | Surface Type | Commercial | Shared-Maint | Byway/Backway | PFSR | MAINTENANCE |           | OVERALL     |   |  |  |  |  |         |
|                              |         |        |                  |              |          |    |   |              |            |              |               |      |             |           |             |   |  |  |  |  |         |
| Name                         | ID      | Length |                  |              |          |    |   |              |            |              |               |      |             | Objective | Operational |   |  |  |  |  | \$/mile |
| NEBO SCENIC BYWAY CAMP 1     | 70763   | 0.12   | L                | FS           | 8        | 2  | 2 | NAT          | 0          | 0            | 0             | 0    | 313         | 6         | 6           | M |  |  |  |  |         |
| NEBO SCENIC BYWAY CAMP 2     | 70764   | 0.16   | L                | FS           | 8        | 2  | 2 | NAT          | 0          | 0            | 0             | 0    | 313         | 6         | 6           | M |  |  |  |  |         |
| NEBO SCENIC BYWAY CAMP 3     | 70765   | 0.19   | L                | FS           | 8        | 2  | 2 | NAT          | 0          | 0            | 0             | 0    | 313         | 6         | 6           | M |  |  |  |  |         |
| WASH CANYON                  | 70767   | 0.938  | L                | FS           | 8        | 2  | 2 | NAT          | 0          | 0            | 0             | 0    | 602         | 3         | 3           | M |  |  |  |  |         |
| MENDENHALL CREEK ROAD        | 70768   | 0.39   | L                | FS           | 8        | 2  | 2 | NAT          | 0          | 0            | 0             | 0    | 602         | 3         | 3           | M |  |  |  |  |         |
| GARDNER CANYON               | 70769   | 0.02   | L                | FS           | 8        | 2  | 2 | NAT          | 0          | 0            | 0             | 0    | 602         | 3         | 3           | M |  |  |  |  |         |
| GARDNER CANYON               | 70769   | 1.52   | L                | FS           | 8        | 2  | 2 | NAT          | 0          | 0            | 0             | 0    | 602         | 3         | 3           | M |  |  |  |  |         |
| RATTLESNAKE ROAD             | 70771   | 0.276  | L                | FS           | 8        | 2  | 2 | NAT          | 0          | 0            | 0             | 0    | 602         | 3         | 3           | M |  |  |  |  |         |
| GOLDEN/SYNDICATE MINE ROAD   | 70772   | 2.1    | L                | FS           | 8        | 1  | 1 | NAT          | 0          | 0            | 0             | 0    | 118         | 3         | 3           | M |  |  |  |  |         |
| SANTAQUIN HEIGHTS ROAD       | 70773   | 0.5    | L                | FS           | 8        | 2  | 2 | NAT          | 0          | 0            | 0             | 0    | 602         | 3         | 3           | M |  |  |  |  |         |
| NORTH WEST GOVERNMENT        | 80350   | 1.7    | L                | FS           | 8        | 2  | 2 | NAT          | 0          | 0            | 0             | 0    | 602         | 3         | 3           | M |  |  |  |  |         |
| UNKNOWN                      | 80454   | 0.975  | L                | FS           | 8        | 2  | 2 | NAT          | 0          | 0            | 0             | 0    | 976         | 0         | 0           | L |  |  |  |  |         |
| TALAWAG                      | 80455   | 1.4    | L                | FS           | 8        | 2  | 2 | NAT          | 0          | 0            | 0             | 0    | 1046        | 0         | 0           | L |  |  |  |  |         |
| SPRING CYN SPUR 1            | 80498   | 0.6    | L                | FS           | 8        | 2  | 2 | NAT          | 0          | 0            | 0             | 0    | 602         | 3         | 3           | M |  |  |  |  |         |
| SPRING CYN SPUR 2            | 80499   | 0.3    | L                | FS           | 8        | 2  | 2 | NAT          | 0          | 0            | 0             | 0    | 602         | 3         | 3           | M |  |  |  |  |         |
| COTTONWOOD                   | 80518   | 0.8    | L                | FS           | 8        | 2  | 2 | NAT          | 0          | 0            | 0             | 0    | 602         | 3         | 3           | M |  |  |  |  |         |
| HARKER CANYON                | 80560   | 0.22   | L                | FS           | 8        | 2  | 2 | NAT          | 0          | 0            | 0             | 0    | 602         | 3         | 3           | M |  |  |  |  |         |
| HARKER CANYON SPUR A         | 80560A  | 0.12   | L                | FS           | 8        | 2  | 2 | NAT          | 0          | 0            | 0             | 0    | 602         | 3         | 3           | M |  |  |  |  |         |
| LITTLE VALLEY CREEK          | 80561   | 0.38   | L                | FS           | 8        | 2  | 2 | NAT          | 0          | 0            | 0             | 0    | 8134        | 0         | 0           | L |  |  |  |  |         |
| LITTLE VALLEY CREEK          | 80561   | 1.771  | L                | FS           | 8        | 2  | 2 | NAT          | 0          | 0            | 0             | 0    | 1745        | 0         | 0           | L |  |  |  |  |         |
| JOES CANYON                  | 80563   | 2      | L                | FS           | 8        | 2  | 2 | NAT          | 0          | 0            | 0             | 0    | 34402       | 0         | 0           | L |  |  |  |  |         |
| SOUTH PINE                   | 80564   | 2.88   | L                | FS           | 8        | 2  | 2 | NAT          | 0          | 0            | 0             | 0    | 1522        | 0         | 0           | L |  |  |  |  |         |
| ELDERBERRY                   | 80565   | 9.361  | L                | FS           | 8        | 2  | 2 | NAT          | 0          | 0            | 0             | 0    | 1762        | 0         | 0           | L |  |  |  |  |         |
| ROCK CANYON                  | 80566   | 2.727  | L                | FS           | 8        | 2  | 2 | NAT          | 0          | 0            | 0             | 0    | 1335        | 0         | 0           | L |  |  |  |  |         |
| SABIE MOUNTAIN               | 80577   | 4.08   | L                | FS           | 8        | 2  | 2 | NAT          | 0          | 0            | 0             | 0    | 10001       | 0         | 0           | L |  |  |  |  |         |
| DUTCH CREEK                  | 80586   | 1.52   | L                | FS           | 8        | 2  | 2 | NAT          | 0          | 0            | 0             | 0    | 1637        | 0         | 0           | L |  |  |  |  |         |
| DUTCH CREEK                  | 80586   | 0.461  | L                | FS           | 8        | 2  | 2 | NAT          | 0          | 0            | 0             | 0    | 5398        | 0         | 0           | L |  |  |  |  |         |
| ECKER MINE                   | 80588   | 1      | L                | FS           | 8        | 1  | 1 | NAT          | 0          | 0            | 0             | 0    | 1556        | 0         | 0           | L |  |  |  |  |         |
| VERNON-BENNION               | 80589   | 1.285  | L                | FS           | 8        | 2  | 2 | NAT          | 0          | 0            | 0             | 0    | 1054        | 0         | 0           | L |  |  |  |  |         |
| PRESTWICH MINE               | 80590   | 1.11   | L                | FS           | 8        | 2  | 2 | NAT          | 0          | 0            | 0             | 0    | 874         | 0         | 0           | L |  |  |  |  |         |
| COTTONWOOD SPUR              | 80591   | 0.18   | L                | FS           | 8        | 2  | 2 | NAT          | 0          | 0            | 0             | 0    | 602         | 3         | 3           | M |  |  |  |  |         |
| ELDERBERRY DITCH             | 80592   | 5.44   | L                | FS           | 8        | 2  | 2 | NAT          | 0          | 0            | 0             | 0    | 1435        | 0         | 0           | L |  |  |  |  |         |
| MIDDLE CANYON                | 80593   | 0.93   | L                | FS           | 8        | 2  | 2 | NAT          | 0          | 0            | 0             | 0    | 5570        | 0         | 0           | L |  |  |  |  |         |
| MIDDLE CANYON                | 80593   | 0.11   | L                | FS           | 8        | 2  | 2 | NAT          | 0          | 0            | 0             | 0    | 47091       | 0         | 0           | L |  |  |  |  |         |
| MIDDLE CANYON                | 80593   | 0.595  | L                | FS           | 8        | 2  | 2 | NAT          | 0          | 0            | 0             | 0    | 8706        | 0         | 0           | L |  |  |  |  |         |
| MIDDLE CANYON                | 80593   | 2.794  | L                | FS           | 8        | 2  | 2 | NAT          | 0          | 0            | 0             | 0    | 1854        | 0         | 0           | L |  |  |  |  |         |
| MIDDLE CANYON                | 80593   | 0.097  | L                | FS           | 8        | 2  | 2 | NAT          | 0          | 0            | 0             | 0    | 53402       | 0         | 0           | L |  |  |  |  |         |
| MIDDLE CANYON                | 80593   | 0.244  | L                | FS           | 8        | 2  | 2 | NAT          | 0          | 0            | 0             | 0    | 21229       | 0         | 0           | L |  |  |  |  |         |
| LOG CANYON WATER TANK        | 80594   | 0.566  | L                | FS           | 8        | 2  | 2 | NAT          | 0          | 0            | 0             | 0    | 979         | 0         | 0           | L |  |  |  |  |         |
| WEST GOVT-WEST OAK           | 80595   | 2.477  | L                | FS           | 8        | 2  | 2 | NAT          | 0          | 0            | 0             | 0    | 976         | 0         | 0           | L |  |  |  |  |         |
| WEST GOVT WATER TANK         | 80596   | 0.4    | L                | FS           | 8        | 2  | 2 | NAT          | 0          | 0            | 0             | 0    | 970         | 0         | 0           | L |  |  |  |  |         |
| RED PINE ROAD                | 80597   | 8.09   | L                | FS           | 8        | 2  | 2 | NAT          | 0          | 0            | 0             | 0    | 2446        | 0         | 0           | L |  |  |  |  |         |
| SPRING CANYON                | 80598   | 1.5    | L                | FS           | 8        | 2  | 2 | NAT          | 0          | 0            | 0             | 0    | 977         | 0         | 0           | L |  |  |  |  |         |
| RED PINE-EAST GOV.           | 80599   | 1.4    | L                | FS           | 8        | 2  | 2 | NAT          | 0          | 0            | 0             | 0    | 975         | 0         | 0           | L |  |  |  |  |         |
| NORTH PINE                   | 80601   | 2.31   | L                | FS           | 8        | 2  | 2 | NAT          | 0          | 0            | 0             | 0    | 1034        | 0         | 0           | L |  |  |  |  |         |
| NORTH PINE-NORTH OAK BR*     | 80603   | 0.8    | L                | FS           | 8        | 2  | 2 | NAT          | 0          | 0            | 0             | 0    | 2121        | 0         | 0           | L |  |  |  |  |         |
| DOG HOLLOW LOOP              | 80604   | 3.51   | L                | FS           | 8        | 2  | 2 | NAT          | 0          | 0            | 0             | 0    | 447         | 6         | 6           | M |  |  |  |  |         |
| BRUSH CREEK WATER HAUL       | 80605   | 0.9    | L                | FS           | 8        | 2  | 2 | NAT          | 0          | 0            | 0             | 0    | 316         | 6         | 6           | M |  |  |  |  |         |
| BOULTER WATER HAUL SPUR      | 80607   | 0.53   | L                | FS           | 8        | 2  | 2 | NAT          | 0          | 0            | 0             | 0    | 378         | 6         | 6           | M |  |  |  |  |         |
| LOWER AULT                   | 80613   | 3.11   | L                | FS           | 8        | 2  | 2 | NAT          | 0          | 0            | 0             | 0    | 4813        | 0         | 0           | L |  |  |  |  |         |
| BOAT ROAD                    | 80616   | 2.25   | L                | FS           | 8        | 2  | 2 | NAT          | 0          | 0            | 0             | 0    | 10884       | 0         | 0           | L |  |  |  |  |         |
| BOULTER                      | 80618   | 3.297  | C                | FS           | 8        | 2  | 2 | NAT          | 0          | 4            | 0             | 2    | 7362        | 0         | 6           | M |  |  |  |  |         |
| DOG HOLLOW-BOULTER CREEK     | 80619   | 2      | L                | FS           | 8        | 2  | 2 | NAT          | 0          | 0            | 0             | 0    | 419         | 6         | 6           | M |  |  |  |  |         |
| LION HILL                    | 80620   | 0.14   | L                | FS           | 8        | 2  | 2 | NAT          | 0          | 0            | 0             | 0    | 393         | 6         | 6           | M |  |  |  |  |         |
| ELDERBERRY DITCH SPUR        | 80621   | 0.367  | L                | FS           | 8        | 2  | 2 | NAT          | 0          | 0            | 0             | 0    | 981         | 0         | 0           | L |  |  |  |  |         |
| SOUTH OAKBRUSH SPUR 1        | 80622   | 0.28   | L                | FS           | 8        | 2  | 2 | NAT          | 0          | 0            | 0             | 0    | 973         | 0         | 0           | L |  |  |  |  |         |
| SOUTH OAKBRUSH SPUR 2        | 80623   | 0.13   | L                | FS           | 8        | 2  | 2 | NAT          | 0          | 0            | 0             | 0    | 963         | 0         | 0           | L |  |  |  |  |         |
| UNK                          | 80624   | 1.957  | L                | FS           | 8        | 2  | 2 | NAT          | 0          | 0            | 0             | 0    | 320         | 6         | 6           | M |  |  |  |  |         |
| UNK                          | 80625   | 0.322  | L                | FS           | 8        | 2  | 2 | NAT          | 0          | 0            | 0             | 0    | 6114        | 0         | 0           | L |  |  |  |  |         |



| Table D.1 - Road Maintenance |         |        |                  |              |          |         |        |              |            |              |               |      |             |        |         |   |
|------------------------------|---------|--------|------------------|--------------|----------|---------|--------|--------------|------------|--------------|---------------|------|-------------|--------|---------|---|
| FSR                          | SEGMENT |        | Functional Class | Jurisdiction | District | ML      |        | Surface Type | Commercial | Shared-Maint | Byway/Backway | PFSR | MAINTENANCE |        | OVERALL |   |
| Name                         | ID      | Length |                  |              |          | \$/mile | Rating |              |            |              |               |      | Value       | Rating |         |   |
|                              |         |        |                  |              |          |         |        |              |            |              |               |      |             |        |         |   |
| UNK GRAVEL PIT               | 80626   | 0.22   | L                | FS           | 8        | 2       | 2      | NAT          | 0          | 0            | 0             | 0    | 982         | 0      | 0       | L |
| UNK                          | 80628   | 0.075  | L                | FS           | 8        | 2       | 2      | NAT          | 0          | 0            | 0             | 0    | 1002        | 0      | 0       | L |
| UNK                          | 80629   | 0.745  | L                | FS           | 8        | 2       | 2      | NAT          | 0          | 0            | 0             | 0    | 1412        | 0      | 0       | L |
| UNK                          | 80637   | 0.37   | L                | FS           | 8        | 2       | 2      | NAT          | 0          | 0            | 0             | 0    | 981         | 0      | 0       | L |
| UNK                          | 80673   | 0.462  | L                | FS           | 8        | 2       | 2      | NAT          | 0          | 0            | 0             | 0    | 145         | 6      | 6       | M |
| UNK                          | 80674   | 0.508  | L                | FS           | 8        | 2       | 2      | NAT          | 0          | 0            | 0             | 0    | 2625        | 0      | 0       | L |
| UNK                          | 80675   | 0.076  | L                | FS           | 8        | 2       | 2      | NAT          | 0          | 0            | 0             | 0    | 988         | 0      | 0       | L |
| UNK                          | 80676   | 0.17   | L                | FS           | 8        | 2       | 2      | NAT          | 0          | 0            | 0             | 0    | 313         | 6      | 6       | M |
| UNK                          | 80677   | 0.15   | L                | FS           | 8        | 2       | 2      | NAT          | 0          | 0            | 0             | 0    | 313         | 6      | 6       | M |
| UNK                          | 80678   | 0.07   | L                | FS           | 8        | 2       | 2      | NAT          | 0          | 0            | 0             | 0    | 984         | 0      | 0       | L |
| UNK                          | 80681   | 1.326  | L                | FS           | 8        | 2       | 2      | NAT          | 0          | 0            | 0             | 0    | 481         | 3      | 3       | M |
| UNK                          | 80690   | 1.24   | L                | FS           | 8        | 2       | 2      | NAT          | 0          | 0            | 0             | 0    | 1055        | 0      | 0       | L |
| UNK                          | 80691   | 0.55   | L                | FS           | 8        | 2       | 2      | NAT          | 0          | 0            | 0             | 0    | 763         | 0      | 0       | L |
| UNK                          | 80692   | 0.18   | L                | FS           | 8        | 2       | 2      | NAT          | 0          | 0            | 0             | 0    | 991         | 0      | 0       | L |
| UNK                          | 80693   | 0.15   | L                | FS           | 8        | 2       | 2      | NAT          | 0          | 0            | 0             | 0    | 981         | 0      | 0       | L |
| UNK                          | 80694   | 0.617  | L                | FS           | 8        | 2       | 2      | NAT          | 0          | 0            | 0             | 0    | 1141        | 0      | 0       | L |
| VERNON RESERVOIR WEST        | 80786   | 0.43   | L                | FS           | 8        | 2       | 2      | NAT          | 0          | 4            | 0             | 0    | 3560        | 0      | 4       | M |
| COPPER SPRING                | 80787   | 0.67   | L                | FS           | 8        | 2       | 2      | NAT          | 0          | 0            | 0             | 0    | 976         | 0      | 0       | L |
| MAIN CANYON                  | 87005   | 0.061  | A                | FS           | 8        | 3       | 3      | NAT          | 0          | 4            | 0             | 2    | 6929871     | 0      | 6       | M |
| MAIN CANYON                  | 87005   | 3.116  | A                | FS           | 8        | 3       | 3      | NAT          | 0          | 4            | 0             | 2    | 135662      | 0      | 6       | M |
| MAIN CANYON                  | 87005   | 0.987  | A                | FS           | 8        | 4       | 4      | NAT          | 0          | 0            | 0             | 2    | 428290      | 0      | 2       | M |
| MAIN CANYON                  | 87005   | 4.527  | A                | FS           | 8        | 4       | 4      | AGG          | 0          | 0            | 0             | 2    | 93378       | 0      | 2       | M |
| SNOW HOLLOW                  | 87006   | 1.2    | L                | FS           | 8        | 3       | 3      | NAT          | 0          | 4            | 0             | 0    | 219325      | 0      | 4       | M |
| SNOW HOLLOW                  | 87006   | 3.663  | L                | FS           | 8        | 3       | 3      | NAT          | 0          | 4            | 0             | 0    | 71851       | 0      | 4       | M |
| SNOW HOLLOW                  | 87006   | 2.099  | L                | FS           | 8        | 3       | 3      | NAT          | 0          | 4            | 0             | 0    | 125388      | 0      | 4       | M |
| VERNON-LOFGREN               | 87038   | 5.962  | C                | FS           | 8        | 2       | 2      | NAT          | 0          | 4            | 0             | 2    | 3574        | 0      | 6       | M |
| EXPERIMENTAL PASTURE         | 87039   | 3.48   | L                | FS           | 8        | 2       | 2      | NAT          | 0          | 4            | 0             | 0    | 7044        | 0      | 4       | M |
| WEST ROAD                    | 87040   | 3.34   | L                | FS           | 8        | 2       | 2      | NAT          | 0          | 4            | 0             | 0    | 9164        | 0      | 4       | M |
| WEST ROAD                    | 87040   | 3.71   | L                | FS           | 8        | 2       | 2      | NAT          | 0          | 4            | 0             | 0    | 8250        | 0      | 4       | M |
| WEST OAK BRUSH               | 87085   | 3.66   | L                | FS           | 8        | 2       | 2      | NAT          | 0          | 0            | 0             | 0    | 1310        | 0      | 0       | L |
| NORTH OAK BRUSH CANYON       | 87090   | 1.536  | C                | FS           | 8        | 2       | 2      | NAT          | 0          | 4            | 0             | 0    | 49327       | 0      | 4       | M |
| NORTH OAK BRUSH CANYON       | 87090   | 2.846  | C                | FS           | 8        | 2       | 2      | NAT          | 0          | 4            | 0             | 0    | 26622       | 0      | 4       | M |
| NORTH OAK BRUSH CANYON       | 87090   | 2      | C                | FS           | 8        | 3       | 3      | IMP          | 0          | 4            | 0             | 0    | 37883       | 0      | 4       | M |
| WEST GOVERNMENT              | 87307   | 2.234  | L                | FS           | 8        | 2       | 2      | NAT          | 0          | 0            | 0             | 0    | 1733        | 0      | 0       | L |
| UN-NAMED                     | 87456   | 0.25   | L                | FS           | 8        | 2       | 2      | NAT          | 0          | 0            | 0             | 0    | 313         | 6      | 6       | M |
| NORTH PINE TOO               | 87457   | 0.7    | L                | FS           | 8        | 2       | 2      | NAT          | 0          | 0            | 0             | 0    | 975         | 0      | 0       | L |
| ROCK PINE                    | 87458   | 0.3    | L                | FS           | 8        | 2       | 2      | NAT          | 0          | 0            | 0             | 0    | 602         | 3      | 3       | M |
| NORTH PINE PIPELINE          | 87459   | 1.85   | L                | FS           | 8        | 2       | 2      | NAT          | 0          | 0            | 0             | 0    | 602         | 3      | 3       | M |
| SOUTH OAK BRISH              | 87487   | 0.82   | L                | FS           | 8        | 2       | 2      | NAT          | 0          | 0            | 0             | 0    | 973         | 0      | 0       | L |
| BENNION CREEK                | 87547   | 2.332  | L                | FS           | 8        | 2       | 2      | NAT          | 0          | 0            | 0             | 0    | 1458        | 0      | 0       | L |
| WATTS PASS                   | 87558   | 1.9    | L                | FS           | 8        | 2       | 2      | NAT          | 0          | 0            | 0             | 0    | 476         | 3      | 3       | M |
| EAST GOVERNMENT              | 87559   | 2.51   | L                | FS           | 8        | 2       | 2      | NAT          | 0          | 0            | 0             | 0    | 1259        | 0      | 0       | L |
| LOG CANYON                   | 87567   | 1.483  | L                | FS           | 8        | 2       | 2      | NAT          | 0          | 0            | 0             | 0    | 1733        | 0      | 0       | L |
| EAST GOVERNMENT CREEK        | 87585   | 5.758  | L                | FS           | 8        | 2       | 2      | NAT          | 0          | 0            | 0             | 0    | 1360        | 0      | 0       | L |
| HARD TO BEAT                 | 87587   | 3      | L                | FS           | 8        | 2       | 2      | NAT          | 0          | 0            | 0             | 0    | 1125        | 0      | 0       | L |
| COYOTE SPRINGS               | 87600   | 0.8    | L                | FS           | 8        | 2       | 2      | NAT          | 0          | 0            | 0             | 0    | 610         | 3      | 3       | M |
| BOULTER CREEK WATER HAUL     | 87606   | 1.2    | L                | FS           | 8        | 2       | 2      | NAT          | 0          | 0            | 0             | 0    | 227         | 6      | 6       | M |
| BRUSH CREEK LOOP             | 87608   | 1.165  | L                | FS           | 8        | 2       | 2      | NAT          | 0          | 0            | 0             | 0    | 13684       | 0      | 0       | L |
| BRUSH CREEK LOOP             | 87608   | 0.025  | L                | FS           | 8        | 2       | 2      | NAT          | 0          | 0            | 0             | 0    | 637672      | 0      | 0       | L |
| BRUSH CREEK LOOP             | 87608   | 0.841  | L                | FS           | 8        | 2       | 2      | NAT          | 0          | 0            | 0             | 0    | 18956       | 0      | 0       | L |
| BRUSH CREEK LOOP             | 87608   | 2.566  | L                | FS           | 8        | 2       | 2      | NAT          | 0          | 0            | 0             | 0    | 6213        | 0      | 0       | L |
| IRON MINE                    | 87609   | 0.17   | L                | FS           | 8        | 2       | 2      | NAT          | 0          | 0            | 0             | 0    | 11135       | 0      | 0       | L |
| LOWER VERNON CREEK           | 87610   | 1.18   | L                | FS           | 8        | 2       | 2      | NAT          | 0          | 0            | 0             | 0    | 9729        | 0      | 0       | L |
| BENMORE WORK CENTER          | 87611   | 0.1    | L                | FS           | 8        | 2       | 2      | NAT          | 0          | 0            | 0             | 0    | 129041      | 0      | 0       | L |
| EAST VERNON                  | 87612   | 3.3    | L                | FS           | 8        | 2       | 2      | NAT          | 0          | 0            | 0             | 0    | 6005        | 0      | 0       | L |
| EAST AULT                    | 87614   | 1.9    | L                | FS           | 8        | 2       | 2      | NAT          | 0          | 0            | 0             | 0    | 10491       | 0      | 0       | L |
| DUNBAR                       | 87630   | 3.075  | L                | FS           | 8        | 2       | 2      | NAT          | 0          | 4            | 0             | 0    | 2842        | 0      | 4       | M |
| DUNBAR                       | 87630   | 1.213  | L                | FS           | 8        | 2       | 2      | NAT          | 0          | 4            | 0             | 0    | 7205        | 0      | 4       | M |
| UNK                          | 87631   | 0.388  | L                | FS           | 8        | 2       | 2      | NAT          | 0          | 0            | 0             | 0    | 968         | 0      | 0       | L |

| Table D.1 - Road Maintenance |         |        |                  |              |          |        |   |              |            |              |               |      |             |        |         |   |
|------------------------------|---------|--------|------------------|--------------|----------|--------|---|--------------|------------|--------------|---------------|------|-------------|--------|---------|---|
| FSR                          | SEGMENT |        | Functional Class | Jurisdiction | District | ML     |   | Surface Type | Commercial | Shared-Maint | Byway/Backway | PFSR | MAINTENANCE |        | OVERALL |   |
| Name                         | ID      | Length |                  |              |          | Annual |   |              |            |              |               |      | \$/mile     | Rating |         |   |
|                              |         |        |                  |              |          |        |   |              |            |              |               |      |             |        |         |   |
| UNK                          | 87632   | 2.354  | L                | FS           | 8        | 2      | 2 | NAT          | 0          | 0            | 0             | 0    | 319         | 6      | 6       | M |
| UNK                          | 87633   | 0.196  | L                | FS           | 8        | 2      | 2 | NAT          | 0          | 0            | 0             | 0    | 974         | 0      | 0       | L |
| UNK                          | 87634   | 0.545  | L                | FS           | 8        | 2      | 2 | NAT          | 0          | 0            | 0             | 0    | 602         | 3      | 3       | M |
| UNK                          | 87635   | 4.411  | L                | FS           | 8        | 2      | 2 | NAT          | 0          | 0            | 0             | 0    | 1348        | 0      | 0       | L |
| UNK                          | 87636   | 2.7    | L                | FS           | 8        | 2      | 2 | NAT          | 0          | 0            | 0             | 0    | 319         | 6      | 6       | M |
| UNK                          | 87638   | 0.773  | L                | FS           | 8        | 2      | 2 | NAT          | 0          | 0            | 0             | 0    | 976         | 0      | 0       | L |
| UNK                          | 87639   | 0.116  | L                | FS           | 8        | 2      | 2 | NAT          | 0          | 0            | 0             | 0    | 1268        | 0      | 0       | L |
| UNK                          | 87640   | 0.907  | L                | FS           | 8        | 2      | 2 | NAT          | 0          | 0            | 0             | 0    | 5209        | 0      | 0       | L |
| UNK                          | 87640   | 1.908  | L                | FS           | 8        | 2      | 2 | NAT          | 0          | 0            | 0             | 0    | 2476        | 0      | 0       | L |
| NOT NAMED YET                | 87645   | 0.72   | L                | FS           | 8        | 2      | 2 | NAT          | 0          | 0            | 0             | 0    | 978         | 0      | 0       | L |
| UNK                          | 87650   | 1.745  | L                | FS           | 8        | 2      | 2 | NAT          | 0          | 0            | 0             | 0    | 976         | 0      | 0       | L |
| UNK                          | 87651   | 0.315  | L                | FS           | 8        | 2      | 2 | NAT          | 0          | 0            | 0             | 0    | 2266        | 0      | 0       | L |
| UNK                          | 87660   | 3.06   | L                | FS           | 8        | 2      | 2 | NAT          | 0          | 0            | 0             | 0    | 353         | 6      | 6       | M |
| UNK                          | 87661   | 1      | L                | FS           | 8        | 2      | 2 | NAT          | 0          | 0            | 0             | 0    | 977         | 0      | 0       | L |
| UNK                          | 87662   | 0.27   | L                | FS           | 8        | 2      | 2 | NAT          | 0          | 0            | 0             | 0    | 985         | 0      | 0       | L |
| UNK                          | 87663   | 0.486  | L                | FS           | 8        | 2      | 2 | NAT          | 0          | 0            | 0             | 0    | 979         | 0      | 0       | L |
| UNK                          | 87664   | 0.7    | L                | FS           | 8        | 2      | 2 | NAT          | 0          | 0            | 0             | 0    | 975         | 0      | 0       | L |
| UNK                          | 87665   | 1.53   | L                | FS           | 8        | 2      | 2 | NAT          | 0          | 0            | 0             | 0    | 976         | 0      | 0       | L |
| UNK                          | 87670   | 3.692  | L                | FS           | 8        | 2      | 2 | NAT          | 0          | 0            | 0             | 0    | 602         | 3      | 3       | M |

THIS PAGE  
INTENTIONALLY LEFT BLANK

## APPENDIX E

### MANAGEMENT OPPORTUNITIES, PRIORITIES AND RECOMMENDATIONS

In identifying management opportunities, priorities and recommendations the following outcomes were produced from this analysis:

- Costs/Risks, Benefits and Priorities for all classified roads (Table E.1);
- Road Management Objective description (p. 32);
- Forest Management Direction (p.32)
- Direction for Future Transportation Analysis (p.34)

#### Costs / Risks

**Description of Indicator:** The cost of a road segment includes threats, problems and risks associated with indicators identified and analyzed under watershed health, riparian function, aquatic species (WRA) and terrestrial wildlife (TW).

**Measurement Indicator.** In general, WRA rating is considered twice the risk as TW. The following is criteria for the overall cost rating assigned to each road segment. Overall cost/risk rating for each road segment is listed in Table E.1.

- High:        WRA = High AND TW = High or Moderate  
 Moderate:    All other ratings not evaluated as High or Low  
 Low:         WRA = Low AND TW = Low or Moderate

**Data Limitations.** Limitation of data and analysis include ability to compare and weight costs and risks identify through analysis. Analysis was based on data in INFRA, Transportation Atlas, GIS spatial data and corporate knowledge of road use.

**Analysis Results.** Based on the analysis 184 miles of road (or 5 percent of road segments) have been assessed a high cost or risk to the physical environment. In addition, 1262 miles (or 42 percent of road segments) have been assessed a moderate rating and 1121 miles (or 53 percent of road segments) have been assessed a low rating. Overall, this indicates that the majority of the classified road system is not contributing negatively to the physical environment. This is a good indication that concentrated efforts to relocate roads out of riparian areas, over the last 15 years, have been successful. Efforts should continue to prioritize action and/or assessment to decrease the number of miles with a high risk. Potential management opportunities may include modifications to use, relocation of roads, and/or harden surfaces within riparian areas. In addition, consideration to seasonally close roads to protect the physical and biological environment should be emphasized.

#### Benefits

**Description of Indicator:** The overall benefit of a road segment incorporates indicators identified under access (ACCESS) and maintenance costs (RM).

**Measurement Indicator.** In general, overall access rating is considered equivalent to maintenance costs. The following is criteria for the overall benefit rating assigned to each road segment. Overall benefit rating for each road segment is listed in Table E.1.

- High: ACCESS = High AND RM = High OR Moderate OR  
ACCESS = Moderate AND RM = High
- Moderate: All ratings not evaluated as High or Low
- Low: ACCESS = Low OR Moderate AND RM = Low

**Data Limitations.** Limitation of data and analysis include ability to compare and weight benefits identify through analysis. Analysis was based on data in INFRA, Transportation Atlas, GIS spatial data and corporate knowledge of road use.

**Analysis Results.** Based on the analysis 976 miles of road (or 35 percent of road segments) have been assessed a high benefit for access and road maintenance indicators. In addition, 1134 miles (or 50 percent of road segments) have been assessed a moderate rating and 457 miles (or 15 percent of road segments) have been assessed a low rating. Overall, this indicates that the road system is in-place. Specifically, those roads with low benefit rating should be prioritized for further analysis, review and/or action. Indicators should be individually assessed and confirmed to determine future management. Potential management opportunities may include modifications to use (conversion), follow-up on any potential outside funding sources, and closure and rehabilitation.

## Priorities

**Description of Indicator.** A priority is assigned to best assess which road segments are recommended for action or further evaluation that includes the primary management opportunities based on the roads analysis process.

**Measurement Indicator.** A priority is assigned to each road segment based on overall cost and benefit rating. A priority for the evaluation of primary management opportunities for each road segment is listed in Table E.1. Priority criteria are as follows:

- A: Cost/Risk = High OR Benefit = Low
- B: Cost/Risk = Moderate AND Benefit = Moderate OR High
- C: Cost/Risk = Low AND Benefit = Moderate
- : Cost/Risk = Low AND Benefit = High

**Data Limitations.** Limitation of data and analysis include ability to compare and weight costs/risks with benefits identified through analysis. Analysis was based on data in INFRA, Transportation Atlas, GIS spatial data and corporate knowledge of transportation system.

**Analysis Results.** The analysis indicated that 596 miles of road (or 19 percent of road segments) have been assessed an A priority; 1074 miles or 37% of road segment a B priority; 536 miles or 27% a C priority; and 360 miles or 17% no priority. Specific action should be taken for roads evaluated with an A priority. These roads are identified as high risk with a low benefit. If several of these roads are concentrated within a watershed, the watershed should be considered a high priority for assessment and a sub-Forest scale analysis should be incorporated.

## Primary Management Opportunities (PMO)

Primary Management Opportunity (PMO) is based on comparing cost and benefit rating for a road segment. PMOs give each road a preliminary rating of “Likely Needed” or “Likely not Needed”. This allows for the identifying and prioritizing detailed analysis areas based on the PMO identified. Site specific analysis will be required to prior to any decision associated with change in management of road segment.

***Analysis Results.*** Of the 2851 road segments analyzed, the initial forest wide review suggests that 2827 road segments or 2522 miles of road are listed as “Likely Needed” and 24 road segments or 45 miles of road are listed as “Likely Not Needed”.

| Table E.1 - Management Opportunities and Priorities |         |        |          |                  |           |       |                       |    |        |         |       |        |                        |     |  |          |
|---|---------|--------|----------|------------------|-----------|-------|-----------------------|----|--------|---------|-------|--------|------------------------|-----|--|----------|
| FSR   | SEGMENT |        |          |                  | ML        |       | Overall Issue Ratings |    |        |         |       |        | Management Opportunity |     |  |          |
|   |         |        |          |                  |           |       | COST/RISK             |    |        | BENEFIT |       |        |                        |     |  |          |
| Name  | ID      | Length | District | Functional Class | Objective | Oper. | WRA                   | TW | RATING | Access  | Maint | RATING | Priority               | PMO |  | Comments |
| NORTH WILLOW CANYON                                 | 80001   | 1.30   | 1        | L                | 2         | 2     | M                     | M  | M      | H       | L     | M      | B                      | N   |  |          |
| NORTH WILLOW CANYON                                 | 80001   | 1.22   | 1        | L                | 3         | 3     | M                     | H  | M      | H       | M     | H      | B                      | N   |  |          |
| E HICKMAN   | 80002   | 1.15   | 1        | L                | 1         | 1     | L                     | M  | L      | H       | M     | H      | --                     | N   |  |          |
| E HICKMAN   | 80002   | 0.05   | 1        | L                | 2         | 2     | L                     | H  | M      | H       | M     | H      | B                      | N   |  |          |
| PIPE LINE 4X4                                       | 80004   | 0.70   | 1        | L                | 1         | 1     | L                     | M  | L      | H       | M     | H      | --                     | N   |  |          |
| PIPE LINE 4X4                                       | 80004   | 0.20   | 1        | L                | 2         | 2     | L                     | H  | M      | H       | M     | H      | B                      | N   |  |          |
| CLAY SPRING   | 80005   | 0.80   | 1        | L                | 1         | 1     | L                     | H  | M      | H       | M     | H      | B                      | N   |  |          |
| SILVER LAKE ESTATES 1                               | 80006   | 0.10   | 1        | L                | 3         | 3     | M                     | L  | M      | H       | L     | M      | B                      | N   |  |          |
| FARMINGTON CANYON                                   | 80007   | 6.25   | 1        | C                | 3         | 3     | M                     | M  | M      | H       | M     | H      | B                      | N   |  |          |
| FARMINGTON CANYON                                   | 80007   | 1.10   | 1        | C                | 5         | 5     | L                     | M  | L      | H       | M     | H      | --                     | N   |  |          |
| SKYLINE DRIVE                                       | 80008   | 7.67   | 1        | C                | 4         | 3     | L                     | L  | L      | H       | M     | H      | --                     | N   |  |          |
| FRANCIS PEAK  | 80009   | 3.59   | 1        | L                | 3         | 3     | L                     | M  | L      | H       | M     | H      | --                     | N   |  |          |
| FRANCIS PEAK-A                                      | 80009-A | 0.50   | 1        | L                | 3         | 3     | L                     | M  | L      | H       | M     | H      | --                     | N   |  |          |
| MUELLER PARK P.A.                                   | 80010   | 0.40   | 1        | L                | 5         | 5     | L                     | M  | L      | H       | L     | M      | C                      | N   |  |          |
| MUELLER PARK P.A.-A                                 | 80010-A | 0.10   | 1        | L                | 5         | 5     | L                     | M  | L      | H       | M     | H      | --                     | N   |  |          |
| MUELLER PARK P.A.-B                                 | 80010-B | 0.07   | 1        | L                | 5         | 5     | L                     | L  | L      | H       | M     | H      | --                     | N   |  |          |
| MOSS LEDGE P.A                                      | 80011   | 0.03   | 1        | L                | 5         | 5     | L                     | L  | L      | H       | M     | H      | --                     | N   |  |          |
| MILL B NO.  | 80012   | 0.04   | 1        | L                | 5         | 5     | L                     | M  | L      | H       | M     | H      | --                     | N   |  |          |
| BOWMAN FORK   | 80013   | 0.13   | 1        | L                | 4         | 4     | M                     | H  | M      | H       | M     | H      | B                      | N   |  |          |
| DOGWOOD GROUP P.A.                                  | 80014   | 0.12   | 1        | L                | 5         | 5     | M                     | M  | M      | H       | L     | M      | B                      | N   |  |          |
| STORM MOUNTAIN P.A.                                 | 80015   | 0.12   | 1        | L                | 5         | 5     | L                     | M  | L      | H       | M     | H      | --                     | N   |  |          |
| MILL B SOUTH FORK T.H                               | 80016   | 0.31   | 1        | L                | 5         | 5     | M                     | M  | M      | H       | M     | H      | B                      | N   |  |          |
| PORTER FORK TRAIL PK                                | 80018   | 0.02   | 1        | L                | 4         | 4     | L                     | H  | M      | H       | M     | H      | B                      | N   |  |          |
| PORTER FORK REC. RES.                               | 80018-A | 1.51   | 1        | L                | 4         | 4     | M                     | M  | M      | H       | M     | H      | B                      | N   |  |          |
| MILL D SO. FORK                                     | 80019   | 0.29   | 1        | L                | 3         | 3     | L                     | M  | L      | H       | L     | M      | C                      | N   |  |          |
| MILL D SO. FORK                                     | 80019   | 0.54   | 1        | L                | 5         | 5     | M                     | L  | M      | H       | L     | M      | B                      | N   |  |          |
| MILL D SO FORK                                      | 80019-A | 2.77   | 1        | L                | 2         | 2     | M                     | M  | M      | H       | M     | H      | B                      | N   |  |          |
| TERRACES PA   | 80020   | 0.47   | 1        | L                | 5         | 5     | M                     | L  | M      | H       | M     | H      | B                      | N   |  |          |
| SPRUCES CG  | 80021   | 0.91   | 1        | L                | 5         | 5     | M                     | L  | M      | H       | M     | H      | B                      | N   |  |          |
| SPRUCES C.G.-A                                      | 80021-A | 0.52   | 1        | L                | 5         | 5     | L                     | H  | M      | H       | M     | H      | B                      | N   |  |          |
| SPRUCES C.G.-B                                      | 80021-B | 0.20   | 1        | L                | 5         | 5     | L                     | H  | M      | H       | M     | H      | B                      | N   |  |          |
| SPRUCES C.G.-C                                      | 80021-C | 0.04   | 1        | L                | 5         | 5     | L                     | M  | L      | H       | M     | H      | --                     | N   |  |          |
| SPRUCES C.G.-D                                      | 80021-D | 0.05   | 1        | L                | 5         | 5     | L                     | H  | M      | H       | M     | H      | B                      | N   |  |          |
| SPRUCES C.G-E                                       | 80021-E | 0.03   | 1        | L                | 5         | 5     | L                     | M  | L      | H       | M     | H      | --                     | N   |  |          |
| SPRUCES C.G.G                                       | 80021-G | 0.05   | 1        | L                | 5         | 5     | M                     | H  | M      | H       | M     | H      | B                      | N   |  |          |
| SPRUCES C.G.-H                                      | 80021-H | 0.09   | 1        | L                | 5         | 5     | M                     | M  | M      | H       | M     | H      | B                      | N   |  |          |
| MILLICIENT, 4X4                                     | 80022   | 1.20   | 1        | L                | 2         | 2     | M                     | M  | M      | H       | M     | H      | B                      | N   |  |          |
| BRIGHTON MAINTENANCE ROAD                           | 80022-A | 0.20   | 1        | L                | 2         | 2     | L                     | H  | M      | H       | M     | H      | B                      | N   |  |          |
| REDMAN CG   | 80023   | 0.30   | 1        | L                | 5         | 4     | L                     | M  | L      | H       | M     | H      | --                     | N   |  |          |
| REDMAN CG   | 80023   | 0.20   | 1        | L                | 5         | 4     | L                     | H  | M      | H       | M     | H      | B                      | N   |  |          |
| REDMAN CG-A   | 80023-A | 0.47   | 1        | L                | 5         | 4     | M                     | M  | M      | H       | M     | H      | B                      | N   |  |          |
| REDMAN CG-B   | 80023-B | 0.56   | 1        | L                | 5         | 4     | L                     | H  | M      | H       | M     | H      | B                      | N   |  |          |
| REDMAN CG-B   | 80023-B | 0.10   | 1        | L                | 5         | 4     | L                     | H  | M      | H       | M     | H      | B                      | N   |  |          |
| REDMAN CG-C   | 80023-C | 0.24   | 1        | L                | 5         | 4     | M                     | H  | M      | H       | M     | H      | B                      | N   |  |          |
| EVERGREEN REC. RES.                                 | 80024   | 0.70   | 1        | L                | 2         | 2     | M                     | M  | M      | H       | M     | H      | B                      | N   |  |          |
| M I A CAMP  | 80025   | 0.10   | 1        | L                | 3         | 3     | L                     | M  | L      | H       | M     | H      | --                     | N   |  |          |
| GREAT WESTERN TERMINAL                              | 80025-A | 0.04   | 1        | L                | 3         | 3     | H                     | M  | H      | H       | M     | H      | A                      | N   |  |          |
| ALBION BASIN  | 80028   | 2.43   | 1        | L                | 4         | 4     | M                     | M  | M      | H       | M     | H      | B                      | N   |  |          |
| SCOTTS PEAK 4X4                                     | 80029   | 0.16   | 1        | L                | 2         | 2     | L                     | M  | L      | H       | M     | H      | --                     | N   |  |          |
| SUGAR LOAF LIFT 4X4                                 | 80039   | 0.40   | 1        | L                | 2         | 2     | L                     | M  | L      | H       | M     | H      | --                     | N   |  |          |
| SUGAR LOAF LIFT 4X4-A                               | 80039-A | 0.10   | 1        | L                | 2         | 2     | L                     | M  | L      | H       | M     | H      | --                     | N   |  |          |
| UPPER ALTA GUARDSTATION                             | 80040   | 0.13   | 1        | L                | 3         | 3     | L                     | M  | L      | H       | L     | M      | C                      | N   |  |          |
| UPPER ALTA GUARDSTATION                             | 80040   | 0.06   | 1        | L                | 4         | 4     | L                     | M  | L      | H       | L     | M      | C                      | N   |  |          |
| LOWER ALTA GUARDSTATION                             | 80040-A | 0.06   | 1        | L                | 3         | 3     | L                     | M  | L      | H       | M     | H      | --                     | N   |  |          |
| TRANSVERSE LIFT                                     | 80045   | 0.70   | 1        | L                | 2         | 2     | M                     | M  | M      | H       | M     | H      | B                      | N   |  |          |
| FERNWOOD P. A.                                      | 80083   | 0.15   | 1        | L                | 5         | 5     | L                     | M  | L      | H       | L     | M      | C                      | N   |  |          |
| FERNWOOD P.A.-A                                     | 80083-A | 0.06   | 1        | L                | 5         | 5     | L                     | L  | L      | H       | M     | H      | --                     | N   |  |          |
| FERNWOOD P.A.-B                                     | 80083-B | 0.06   | 1        | L                | 5         | 5     | L                     | L  | L      | H       | M     | H      | --                     | N   |  |          |
| FARMINGTON FLAT                                     | 80084   | 3.69   | 1        | L                | 2         | 2     | L                     | M  | L      | H       | L     | M      | C                      | N   |  |          |
| MILLCREEK INN COMPLEX                               | 80100   | 0.05   | 1        | L                | 5         | 5     | L                     | H  | M      | H       | L     | M      | B                      | N   |  |          |
| MILLCREEK INN COMPLEX                               | 80100-A | 0.08   | 1        | L                | 2         | 2     | L                     | L  | L      | H       | M     | H      | --                     | N   |  |          |
| MILLCREEK INN COMPLEX                               | 80100-B | 0.02   | 1        | L                | 2         | 2     | L                     | M  | L      | H       | M     | H      | --                     | N   |  |          |
| OLD WARD CANYON                                     | 80138   | 0.50   | 1        | L                | 2         | 2     | L                     | H  | M      | H       | M     | H      | B                      | N   |  |          |
| MAPLE COVE PICNIC AREA                              | 80142   | 0.08   | 1        | L                | 5         | 5     | M                     | H  | M      | H       | M     | H      | B                      | N   |  |          |
| WHITE BRIDGE-80157                                  | 80157   | 0.02   | 1        | L                | 4         | 4     | L                     | M  | L      | H       | L     | M      | C                      | N   |  |          |
| SOUTH BOX ELDER PICNIC AREA                         | 80169   | 0.05   | 1        | L                | 5         | 5     | L                     | M  | L      | H       | M     | H      | --                     | N   |  |          |
| MAIN BOX ELDER P.A.-A                               | 80169-A | 0.03   | 1        | L                | 5         | 5     | M                     | L  | M      | H       | M     | H      | B                      | N   |  |          |
| MAIN BOX ELDER P.A.-B                               | 80169-B | 0.02   | 1        | L                | 5         | 5     | M                     | M  | M      | H       | M     | H      | B                      | N   |  |          |
| MAIN BOX ELDER P.A.-C                               | 80169-C | 0.01   | 1        | L                | 5         | 5     | M                     | M  | M      | H       | M     | H      | B                      | N   |  |          |
| UPPER BOX ELDER P.A.-D                              | 80169-D | 0.04   | 1        | L                | 5         | 5     | M                     | H  | M      | H       | M     | H      | B                      | N   |  |          |
| SOUTH WILLOW CANYON                                 | 80171   | 3.51   | 1        | L                | 3         | 3     | L                     | M  | L      | H       | M     | H      | --                     | N   |  |          |

| Table E.1 - Management Opportunities and Priorities |         |        |          |                  |           |       |                       |    |        |         |       |        |                        |     |          |
|---|---------|--------|----------|------------------|-----------|-------|-----------------------|----|--------|---------|-------|--------|------------------------|-----|----------|
| FSR   | SEGMENT |        |          |                  | ML        |       | Overall Issue Ratings |    |        |         |       |        | Management Opportunity |     |          |
|   |         |        |          |                  |           |       | COST/RISK             |    |        | BENEFIT |       |        |                        |     |          |
| Name  | ID      | Length | District | Functional Class | Objective | Oper. | WRA                   | TW | RATING | Access  | Maint | RATING | Priority               | PMO | Comments |
| SUNSET CG   | 80173   | 0.20   | 1        | L                | 3         | 3     | L                     | M  | L      | H       | L     | M      | C                      | N   |          |
| RADAR SPRING 4X4                                    | 80174   | 0.30   | 1        | L                | 2         | 2     | L                     | M  | L      | M       | M     | M      | C                      | N   |          |
| CHICKEN CREEK LOOP                                  | 80175   | 0.75   | 1        | L                | 2         | 2     | L                     | H  | M      | H       | M     | H      | B                      | N   |          |
| RICE STATION  | 80176   | 0.06   | 1        | L                | 2         | 2     | H                     | H  | H      | H       | L     | M      | A                      | N   |          |
| WARD CANYON   | 80177   | 5.89   | 1        | C                | 5         | 3     | L                     | M  | L      | M       | M     | M      | C                      | N   |          |
| WARD CANYON   | 80177   | 2.00   | 1        | C                | 4         | 3     | L                     | M  | L      | H       | M     | H      | --                     | N   |          |
| AQUA LOT  | 80191   | 0.05   | 1        | L                | 5         | 5     | L                     | L  | L      | H       | M     | H      | --                     | N   |          |
| TERRACES BOARDWALK-A                                | 80191-A | 0.02   | 1        | L                | 5         | 5     | L                     | H  | M      | H       | M     | H      | B                      | N   |          |
| TERRACES BOARDWALK-B                                | 80191-B | 0.01   | 1        | L                | 5         | 5     | L                     | M  | L      | H       | M     | H      | --                     | N   |          |
| TERRACES BOARDWALK-C                                | 80191-C | 0.01   | 1        | L                | 5         | 5     | L                     | H  | M      | H       | M     | H      | B                      | N   |          |
| TERRACES BOARDWALK-D                                | 80191-D | 0.01   | 1        | L                | 5         | 5     | L                     | H  | M      | H       | M     | H      | B                      | N   |          |
| TERRACES BOARDWALK-E                                | 80191-E | 0.01   | 1        | L                | 5         | 5     | L                     | H  | M      | H       | M     | H      | B                      | N   |          |
| TERRACES BOARDWALK-F                                | 80191-F | 0.02   | 1        | L                | 5         | 5     | L                     | H  | M      | H       | M     | H      | B                      | N   |          |
| ALBION PARKING LOT                                  | 80195   | 0.27   | 1        | L                | 5         | 5     | L                     | M  | L      | H       | H     | H      | --                     | N   |          |
| PERUVIAN GULCH-2                                    | 80197   | 1.00   | 1        | L                | 2         | 2     | L                     | H  | M      | H       | M     | H      | B                      | N   |          |
| MILLCREEK GUARDSTATION                              | 80205   | 0.05   | 1        | L                | 3         | 3     | L                     | M  | L      | H       | L     | M      | C                      | N   |          |
| CHURCH FORK PICNIC AREA                             | 80208   | 0.34   | 1        | L                | 5         | 5     | L                     | M  | L      | H       | M     | H      | --                     | N   |          |
| MAPLE GROVE PARKING AREA                            | 80210   | 0.04   | 1        | L                | 5         | 5     | M                     | L  | M      | H       | M     | H      | B                      | N   |          |
| CATHERINE PASS T.H                                  | 80211   | 0.02   | 1        | L                | 3         | 3     | L                     | L  | L      | H       | M     | H      | --                     | N   |          |
| P. RIDGE 4X4  | 80212   | 0.20   | 1        | L                | 2         | 2     | L                     | L  | L      | H       | M     | H      | --                     | N   |          |
| GORDON ACCESS                                       | 80214   | 0.16   | 1        | L                | 3         | 3     | L                     | M  | L      | H       | M     | H      | --                     | N   |          |
| FIRS REC. RES.                                      | 80215   | 0.50   | 1        | L                | 2         | 2     | H                     | M  | H      | H       | M     | H      | A                      | N   |          |
| WHITE PINE T.H                                      | 80219   | 0.08   | 1        | L                | 5         | 5     | L                     | M  | L      | H       | L     | M      | C                      | N   |          |
| TANNERS FLAT C G                                    | 80220   | 0.28   | 1        | L                | 5         | 5     | L                     | M  | L      | H       | M     | H      | --                     | N   |          |
| TANNERS FLAT CG-A                                   | 80220-A | 0.13   | 1        | L                | 5         | 5     | L                     | M  | L      | H       | M     | H      | --                     | N   |          |
| TANNERS FLAT CG-B                                   | 80220-B | 0.07   | 1        | L                | 5         | 5     | L                     | M  | L      | H       | M     | H      | --                     | N   |          |
| TANNERS FLAT CG-C                                   | 80220-C | 0.14   | 1        | L                | 5         | 5     | L                     | M  | L      | H       | M     | H      | --                     | N   |          |
| TANNERS FLAT CG-D                                   | 80220-D | 0.28   | 1        | L                | 5         | 5     | L                     | H  | M      | H       | M     | H      | B                      | N   |          |
| ALBION BASIN CG                                     | 80221   | 0.63   | 1        | L                | 3         | 3     | M                     | H  | M      | H       | L     | M      | B                      | N   |          |
| ALBION BASIN SUMMER HOMES                           | 80222   | 0.10   | 1        | L                | 2         | 2     | L                     | M  | L      | H       | M     | H      | --                     | N   |          |
| ALBION BASIN SUMMER HOMES-A                         | 80222-A | 0.03   | 1        | L                | 2         | 2     | L                     | L  | L      | H       | M     | H      | --                     | N   |          |
| SOLITUDE CUT OFF                                    | 80223   | 0.20   | 1        | L                | 2         | 2     | H                     | M  | H      | H       | M     | H      | A                      | N   |          |
| PARLEY'S FORK 4X4                                   | 80224   | 2.50   | 1        | L                | 2         | 2     | M                     | H  | M      | H       | M     | H      | B                      | N   |          |
| LOWER BIG WATER T.H                                 | 80226   | 0.01   | 1        | L                | 4         | 4     | L                     | H  | M      | H       | L     | M      | B                      | N   |          |
| SILVER FORK   | 80227   | 1.83   | 1        | L                | 2         | 2     | M                     | H  | M      | H       | M     | H      | B                      | N   |          |
| SILVER FORK-A                                       | 80227-A | 0.10   | 1        | L                | 2         | 2     | L                     | H  | M      | H       | M     | H      | B                      | N   |          |
| FERGUSON WATER TANK                                 | 80228   | 0.10   | 1        | L                | 1         | 1     | L                     | H  | M      | H       | M     | H      | B                      | N   |          |
| COLLINS LIFT TERMINAL                               | 80229   | 0.10   | 1        | L                | 2         | 2     | L                     | M  | L      | H       | M     | H      | --                     | N   |          |
| WATSON BUILDING                                     | 80229-A | 0.02   | 1        | L                | 2         | 2     | L                     | M  | L      | H       | M     | H      | --                     | N   |          |
| MILL D REC. RES.                                    | 80230   | 0.47   | 1        | L                | 5         | 5     | M                     | H  | M      | H       | H     | H      | B                      | N   |          |
| MILL D REC. RES-A                                   | 80230-A | 0.60   | 1        | L                | 5         | 5     | L                     | M  | L      | H       | M     | H      | --                     | N   |          |
| MILL D REC. RES.-B                                  | 80230-B | 0.07   | 1        | L                | 5         | 5     | M                     | M  | M      | H       | M     | H      | B                      | N   |          |
| EVERGREEN   | 80231   | 0.01   | 1        | L                | 3         | 3     | L                     | M  | L      | H       | L     | M      | C                      | N   |          |
| VALLEY GUN 4X4                                      | 80232   | 0.05   | 1        | L                | 2         | 2     | L                     | M  | L      | H       | M     | H      | --                     | N   |          |
| PERUVIAN GULCH                                      | 80233   | 2.10   | 1        | L                | 2         | 2     | M                     | M  | M      | H       | M     | H      | B                      | N   |          |
| PERUVIAN GULCH-A                                    | 80233-A | 0.10   | 1        | L                | 2         | 2     | L                     | M  | L      | H       | M     | H      | --                     | N   |          |
| GAD LIFT  | 80233-B | 1.84   | 1        | L                | 2         | 2     | L                     | L  | L      | H       | M     | H      | --                     | N   |          |
| MID-GAD   | 80233-C | 0.10   | 1        | L                | 2         | 2     | L                     | L  | L      | H       | M     | H      | --                     | N   |          |
| LITTLE CLOUD BASE TERMINAL                          | 80233-D | 0.30   | 1        | L                | 2         | 2     | L                     | M  | L      | H       | M     | H      | --                     | N   |          |
| BABY THUNDER TERMINAL                               | 80233-E | 0.30   | 1        | L                | 2         | 2     | L                     | M  | L      | H       | M     | H      | --                     | N   |          |
| SNOWBIRD ENTRY #2                                   | 80235   | 0.10   | 1        | L                | 5         | 5     | L                     | H  | M      | H       | M     | H      | B                      | N   |          |
| NORTH FIREBREAK                                     | 80236   | 0.61   | 1        | L                | 2         | 2     | L                     | H  | M      | H       | M     | H      | B                      | N   |          |
| NORTH FIREBREAK                                     | 80236   | 0.25   | 1        | L                | 2         | 2     | L                     | M  | L      | H       | M     | H      | --                     | N   |          |
| NORTH FIREBREAK                                     | 80236   | 0.14   | 1        | L                | 2         | 2     | L                     | L  | L      | H       | M     | H      | --                     | N   |          |
| NORTH FIREBREAK                                     | 80236   | 0.59   | 1        | L                | 2         | 2     | M                     | M  | M      | H       | M     | H      | B                      | N   |          |
| NORTH FIREBREAK                                     | 80236   | 0.57   | 1        | L                | 2         | 2     | L                     | H  | M      | H       | M     | H      | B                      | N   |          |
| FIR CREST PICNIC AREA                               | 80237   | 0.04   | 1        | L                | 3         | 3     | M                     | L  | M      | H       | L     | M      | B                      | N   |          |
| FIR CREST PICNIC AREA                               | 80237-A | 0.01   | 1        | L                | 3         | 3     | L                     | H  | M      | H       | M     | H      | B                      | N   |          |
| FIR CREST PICNIC AREA                               | 80237-B | 0.01   | 1        | L                | 3         | 3     | L                     | H  | M      | H       | M     | H      | B                      | N   |          |
| RAIL ROAD GRADE                                     | 80238   | 0.30   | 1        | L                | 2         | 2     | M                     | H  | M      | H       | M     | H      | B                      | N   |          |
| ALTA LOOP 4X4                                       | 80239   | 5.32   | 1        | L                | 2         | 2     | M                     | M  | M      | H       | M     | H      | B                      | N   |          |
| GERMANIA LIFT TERMINAL                              | 80239-A | 0.06   | 1        | L                | 2         | 2     | L                     | M  | L      | H       | M     | H      | --                     | N   |          |
| CECRET TUNNEL                                       | 80239-B | 0.15   | 1        | L                | 2         | 2     | L                     | L  | L      | M       | M     | M      | C                      | N   |          |
| TEMPLE QUARRY                                       | 80241   | 0.14   | 1        | L                | 5         | 5     | L                     | H  | M      | H       | L     | M      | B                      | N   |          |
| ALBION LIFT   | 80242   | 0.30   | 1        | L                | 2         | 2     | L                     | M  | L      | H       | M     | H      | --                     | N   |          |
| ALBION LIFT-A                                       | 80242-A | 0.07   | 1        | L                | 2         | 2     | L                     | M  | L      | H       | M     | H      | --                     | N   |          |
| CECRET LAKE SUBDIVISION                             | 80243   | 0.40   | 1        | L                | 2         | 2     | L                     | M  | L      | H       | M     | H      | --                     | N   |          |
| CECRET LAKE SUBDIVISION-A                           | 80243-A | 0.06   | 1        | L                | 2         | 2     | L                     | L  | L      | H       | M     | H      | --                     | N   |          |
| CECRET LAKE SUBDIVISION-B                           | 80243-B | 0.10   | 1        | L                | 2         | 2     | H                     | M  | H      | H       | M     | H      | A                      | N   |          |
| BOUNTIFUL PEAK C G                                  | 80244   | 0.51   | 1        | L                | 3         | 3     | L                     | H  | M      | H       | L     | M      | B                      | N   |          |
| BOUNTIFUL PK. PICNIC AREA                           | 80245   | 0.06   | 1        | L                | 3         | 3     | L                     | M  | L      | H       | L     | M      | C                      | N   |          |



**Table E.1 - Management Opportunities and Priorities**

| FSR                          | SEGMENT |        |          | ML               | Overall Issue Ratings |       |           |    |        |         |       |        |          | Management Opportunity |  |          |
|------------------------------|---------|--------|----------|------------------|-----------------------|-------|-----------|----|--------|---------|-------|--------|----------|------------------------|--|----------|
|                              |         |        |          |                  | Objective             | Oper. | COST/RISK |    |        | BENEFIT |       |        | Priority | PMO                    |  |          |
|                              |         |        |          |                  |                       |       | WRA       | TW | RATING | Access  | Maint | RATING |          |                        |  |          |
| Name                         | ID      | Length | District | Functional Class |                       |       |           |    |        |         |       |        |          |                        |  | Comments |
| CLOVER SPRINGS               | 80246   | 0.01   | 1        | L                | 4                     | 4     | M         | H  | M      | H       | L     | M      | B        | N                      |  |          |
| CLOVER SPRINGS               | 80246-A | 0.01   | 1        | L                | 4                     | 4     | L         | H  | M      | H       | M     | H      | B        | N                      |  |          |
| CLOVER SPRINGS               | 80246-B | 0.01   | 1        | L                | 4                     | 4     | M         | L  | M      | H       | M     | H      | B        | N                      |  |          |
| MOUNT OLYMPUS T.H            | 80247   | 0.10   | 1        | L                | 5                     | 5     | L         | M  | L      | H       | L     | M      | C        | N                      |  |          |
| PARRISH CREEK                | 80249   | 1.08   | 1        | L                | 2                     | 2     | L         | H  | M      | H       | L     | M      | B        | N                      |  |          |
| LOWER PARISH PLOTS LOOP      | 80250   | 1.00   | 1        | L                | 2                     | 2     | M         | M  | M      | H       | M     | H      | B        | N                      |  |          |
| ALBION ALPS                  | 80251   | 1.30   | 1        | L                | 2                     | 2     | H         | M  | H      | H       | M     | H      | A        | N                      |  |          |
| ALBION ALPS                  | 80251   | 0.20   | 1        | L                | 3                     | 3     | H         | M  | H      | H       | M     | H      | A        | N                      |  |          |
| NORTH CANYON T.H             | 80252   | 0.05   | 1        | L                | 2                     | 2     | L         | L  | L      | H       | M     | H      | --       | N                      |  |          |
| RED BUTTE                    | 80253   | 0.96   | 1        | L                | 2                     | 2     | M         | M  | M      | H       | L     | M      | B        | N                      |  |          |
| RED BUTTE                    | 80253   | 1.78   | 1        | L                | 2                     | 2     | M         | L  | M      | H       | L     | M      | B        | N                      |  |          |
| BOUNTIFUL PEAK REC. RES.     | 80254   | 0.20   | 1        | L                | 2                     | 2     | L         | M  | L      | H       | M     | H      | --       | N                      |  |          |
| BOUNTIFUL PK LOWER REC R     | 80255   | 0.30   | 1        | L                | 2                     | 2     | L         | H  | M      | H       | M     | H      | B        | N                      |  |          |
| BOUNTIFUL PK LOWER REC R-A   | 80255-A | 0.10   | 1        | L                | 2                     | 2     | L         | L  | L      | H       | M     | H      | --       | N                      |  |          |
| WATER TANK                   | 80256   | 0.20   | 1        | L                | 2                     | 2     | L         | H  | M      | H       | M     | H      | B        | N                      |  |          |
| FOUNDATION LOOP              | 80257   | 0.27   | 1        | L                | D                     | 2     | L         | L  | L      | M       | M     | M      | C        | N                      |  |          |
| FOUNDATION LOOP-A            | 80257-A | 0.10   | 1        | L                | D                     | 2     | L         | M  | L      | L       | M     | M      | C        | N                      |  |          |
| UPPER BIG WATER T.H          | 80258   | 0.03   | 1        | L                | 4                     | 4     | M         | H  | M      | H       | M     | H      | B        | N                      |  |          |
| SMITH LAKE 4X4               | 80259   | 0.11   | 1        | L                | 2                     | 2     | L         | M  | L      | H       | M     | H      | --       | N                      |  |          |
| SMITH LAKE 4X4               | 80259   | 0.08   | 1        | L                | 2                     | 2     | L         | M  | L      | H       | M     | H      | --       | N                      |  |          |
| SMITH LAKE 4X4               | 80259   | 0.10   | 1        | L                | 2                     | 2     | L         | H  | M      | H       | M     | H      | B        | N                      |  |          |
| SMITH LAKE 4X4               | 80259   | 1.14   | 1        | L                | 2                     | 2     | L         | H  | M      | H       | M     | H      | B        | N                      |  |          |
| HOLMES CREEK                 | 80260   | 1.39   | 1        | L                | 2                     | 2     | L         | L  | L      | H       | L     | M      | C        | N                      |  |          |
| LAYTON WATER TANK            | 80261   | 0.10   | 1        | L                | 2                     | 2     | L         | M  | L      | H       | M     | H      | --       | N                      |  |          |
| WEBB FRONT                   | 80262   | 0.50   | 1        | L                | 2                     | 2     | L         | M  | L      | H       | M     | H      | --       | N                      |  |          |
| BURCH HOLLOW T.H             | 80263   | 0.05   | 1        | L                | 3                     | 3     | L         | H  | M      | H       | L     | M      | B        | N                      |  |          |
| ARTHURS LOOP 4X4             | 80264   | 0.44   | 1        | L                | 2                     | 2     | L         | M  | L      | H       | M     | H      | --       | N                      |  |          |
| ARTHURS FORK 4X4             | 80265   | 0.78   | 1        | L                | 2                     | 2     | L         | M  | L      | H       | M     | H      | --       | N                      |  |          |
| ALEXANDER BASIN              | 80267   | 0.04   | 1        | L                | 3                     | 3     | L         | L  | L      | H       | L     | M      | C        | N                      |  |          |
| LAMBS CANYON T.H             | 80268   | 0.02   | 1        | L                | 3                     | 3     | L         | H  | M      | H       | L     | M      | B        | N                      |  |          |
| RATTLESNAKE T.H              | 80269   | 0.03   | 1        | L                | 3                     | 3     | M         | H  | M      | H       | L     | M      | B        | N                      |  |          |
| CECRET LAKE T.H              | 80270   | 0.04   | 1        | L                | 4                     | 4     | L         | H  | M      | H       | M     | H      | B        | N                      |  |          |
| LISA FALLS T.H               | 80271   | 0.02   | 1        | L                | 3                     | 3     | L         | M  | L      | H       | L     | M      | C        | N                      |  |          |
| REYNOLDS FLAT                | 80272   | 0.14   | 1        | L                | 4                     | 4     | L         | H  | M      | H       | L     | M      | B        | N                      |  |          |
| CARDIFF FORK T.H             | 80274   | 0.07   | 1        | L                | 5                     | 5     | L         | M  | L      | H       | L     | M      | C        | N                      |  |          |
| PARRISH ACCESS               | 80275   | 0.15   | 1        | L                | 4                     | 4     | L         | L  | L      | H       | M     | H      | --       | N                      |  |          |
| NEFF'S CANYON T.H            | 80276   | 0.12   | 1        | L                | 4                     | 4     | L         | H  | M      | H       | M     | H      | B        | N                      |  |          |
| NEFF'S CANYON                | 80277   | 0.40   | 1        | L                | 2                     | 2     | L         | M  | L      | H       | M     | H      | --       | N                      |  |          |
| MILL D NORTH FORK T.H        | 80278   | 0.06   | 1        | L                | 4                     | 4     | L         | M  | L      | H       | M     | H      | --       | N                      |  |          |
| SHOOTING RANGE               | 80279   | 0.07   | 1        | L                | 3                     | 3     | L         | H  | M      | H       | M     | H      | B        | N                      |  |          |
| NORTH FORK GRAVEL PIT        | 80282   | 0.20   | 1        | L                | 3                     | 3     | L         | M  | L      | H       | M     | H      | --       | N                      |  |          |
| SNOWBIRD ENTRY #1            | 80287   | 0.70   | 1        | L                | 5                     | 5     | L         | H  | M      | H       | M     | H      | B        | N                      |  |          |
| BASE ROAD                    | 80287-A | 0.20   | 1        | L                | 5                     | 5     | M         | H  | M      | H       | M     | H      | B        | N                      |  |          |
| BABY THUNDER                 | 80289   | 0.40   | 1        | L                | 2                     | 2     | H         | H  | H      | H       | M     | H      | A        | N                      |  |          |
| SUPREME BOTTOM TERMINAL      | 80298   | 0.10   | 1        | L                | 2                     | 2     | H         | H  | H      | H       | M     | H      | A        | N                      |  |          |
| TICKET OFFICE                | 80325   | 0.16   | 1        | L                | 3                     | 3     | M         | H  | M      | H       | M     | H      | B        | N                      |  |          |
| ALTA ADMINISTRATION BUILDING | 80325-A | 0.03   | 1        | L                | 3                     | 3     | M         | L  | M      | H       | M     | H      | B        | N                      |  |          |
| MINE BUILDING                | 80325-B | 0.04   | 1        | L                | 3                     | 3     | L         | M  | L      | H       | M     | H      | --       | N                      |  |          |
| SNOW MAKING                  | 80326   | 0.60   | 1        | L                | 2                     | 2     | M         | M  | M      | H       | M     | H      | B        | N                      |  |          |
| SNOWBIRD MAINTENANCE SHOP    | 80326-A | 0.10   | 1        | L                | 5                     | 5     | L         | M  | L      | H       | M     | H      | --       | N                      |  |          |
| SNOW CAT PARKING             | 80326-B | 0.10   | 1        | L                | 3                     | 3     | L         | H  | M      | H       | M     | H      | B        | N                      |  |          |
| MAGPIE OB/3                  | 80333   | 0.75   | 1        | L                | 2                     | 2     | L         | M  | L      | M       | L     | L      | A        | N                      |  |          |
| ALF'S                        | 80358   | 0.67   | 1        | L                | 2                     | 2     | M         | M  | M      | H       | L     | M      | B        | N                      |  |          |
| CECRET LIFT                  | 80358-A | 0.05   | 1        | L                | 2                     | 2     | L         | M  | L      | H       | M     | H      | --       | N                      |  |          |
| E FK SUMMER HOME             | 80401   | 0.30   | 1        | L                | 2                     | 2     | H         | M  | H      | H       | M     | H      | A        | N                      |  |          |
| MILL F E FK                  | 80402   | 1.75   | 1        | L                | 2                     | 2     | M         | M  | M      | H       | M     | H      | B        | N                      |  |          |
| MILL F E FK-A                | 80402-A | 0.10   | 1        | L                | 2                     | 2     | L         | M  | L      | H       | M     | H      | --       | N                      |  |          |
| SOLITUDE                     | 80403   | 1.30   | 1        | L                | 2                     | 2     | L         | M  | L      | H       | M     | H      | --       | N                      |  |          |
| LOWER SOLITUDE PARKING       | 80418   | 0.30   | 1        | L                | 5                     | 5     | M         | M  | M      | H       | H     | H      | B        | N                      |  |          |
| ROUNDHOUSE                   | 80420   | 0.05   | 1        | L                | 2                     | 2     | L         | H  | M      | H       | M     | H      | B        | N                      |  |          |
| SOLITUDE 1A                  | 80421   | 0.05   | 1        | L                | 2                     | 2     | L         | H  | M      | H       | M     | H      | B        | N                      |  |          |
| SILVER LAKE PARKING          | 80423   | 0.10   | 1        | L                | 5                     | 5     | L         | M  | L      | H       | L     | M      | C        | N                      |  |          |
| SNAKE CREEK                  | 80434   | 0.30   | 1        | L                | 2                     | 2     | L         | M  | L      | H       | M     | H      | --       | N                      |  |          |
| GREAT WESTERN LIFT           | 80435   | 1.60   | 1        | L                | 2                     | 2     | L         | M  | L      | H       | M     | H      | --       | N                      |  |          |
| MAJESTIC                     | 80436   | 0.70   | 1        | L                | 2                     | 2     | L         | L  | L      | H       | M     | H      | --       | N                      |  |          |
| MAJESTIC-A                   | 80436-A | 0.30   | 1        | L                | 2                     | 2     | M         | M  | M      | H       | M     | H      | B        | N                      |  |          |
| MAJESTIC-B                   | 80436-B | 0.04   | 1        | L                | 2                     | 2     | L         | M  | L      | H       | M     | H      | --       | N                      |  |          |
| MILL CANYON ROAD             | 80437   | 0.21   | 1        | L                | 3                     | 2     | H         | M  | H      | M       | M     | M      | A        | N                      |  |          |
| MILL CANYON ROAD             | 80437   | 0.17   | 1        | L                | 3                     | 3     | L         | L  | L      | H       | M     | H      | --       | N                      |  |          |
| MILL CANYON ROAD             | 80437   | 0.15   | 1        | L                | 3                     | 3     | L         | M  | L      | H       | M     | H      | --       | N                      |  |          |
| MAIN ALTA ENTRY              | 80439   | 0.33   | 1        | L                | 5                     | 5     | L         | M  | L      | H       | H     | H      | --       | N                      |  |          |

Table E.1 - Management Opportunities and Priorities

| FSR                        | SEGMENT |        |          |                  | ML        |       | Overall Issue Ratings |    |        |         |       |        | Management Opportunity |     |          |
|----------------------------|---------|--------|----------|------------------|-----------|-------|-----------------------|----|--------|---------|-------|--------|------------------------|-----|----------|
|                            |         |        |          |                  |           |       | COST/RISK             |    |        | BENEFIT |       |        |                        |     |          |
| Name                       | ID      | Length | District | Functional Class | Objective | Oper. | WRA                   | TW | RATING | Access  | Maint | RATING | Priority               | PMO | Comments |
| SHEPARD PEAK               | 80445   | 0.20   | 1        | L                | 3         | 3     | L                     | M  | L      | H       | L     | M      | C                      | N   |          |
| SHEPARD CREEK              | 80489   | 1.30   | 1        | L                | 2         | 2     | L                     | M  | L      | H       | M     | H      | --                     | N   |          |
| SPRING RD NORTH            | 80502   | 0.44   | 1        | L                | 2         | 2     | L                     | L  | L      | H       | M     | H      | --                     | N   |          |
| SPRING RD SOUTH            | 80503   | 0.18   | 1        | L                | 2         | 2     | L                     | L  | L      | M       | M     | M      | C                      | N   |          |
| DAVENPORT T.H              | 80529   | 0.02   | 1        | L                | 3         | 3     | M                     | M  | M      | H       | L     | M      | B                      | N   |          |
| BIG HOLLOW-80530           | 80530   | 0.23   | 1        | L                | 2         | 2     | L                     | M  | L      | H       | M     | H      | --                     | N   |          |
| MARTIN FORK T.H            | 80534   | 0.06   | 1        | L                | 2         | 2     | L                     | M  | L      | H       | M     | H      | --                     | N   |          |
| WEST CANYON T.H            | 80536   | 0.02   | 1        | L                | 2         | 2     | L                     | M  | L      | H       | L     | M      | C                      | N   |          |
| O P MILLER T.H             | 80537   | 0.09   | 1        | L                | 3         | 3     | L                     | M  | L      | H       | M     | H      | --                     | N   |          |
| WEST CANYON                | 80538   | 0.76   | 1        | L                | 2         | 2     | L                     | L  | L      | H       | L     | M      | C                      | N   |          |
| NORTH FORK NORTH WILLOW    | 80539   | 0.64   | 1        | L                | 2         | 2     | H                     | L  | M      | M       | L     | L      | A                      | N   |          |
| ROCK CANYON                | 80540   | 0.80   | 1        | L                | 2         | 2     | L                     | L  | L      | H       | M     | H      | --                     | N   |          |
| BROONS CANYON CREEK        | 80541   | 0.33   | 1        | L                | 1         | 1     | L                     | L  | L      | H       | M     | H      | --                     | N   |          |
| DAVENPORT                  | 80542   | 1.02   | 1        | L                | 2         | 2     | H                     | M  | H      | H       | M     | H      | A                      | N   |          |
| MAGPIE CANYON              | 80543   | 0.65   | 1        | L                | 2         | 2     | L                     | M  | L      | M       | L     | L      | A                      | N   |          |
| ROUND CANYON               | 80544   | 1.51   | 1        | L                | 1         | 1     | L                     | M  | L      | H       | L     | M      | C                      | N   |          |
| BOX CANYON                 | 80545   | 1.38   | 1        | L                | 2         | 2     | L                     | M  | L      | H       | M     | H      | --                     | N   |          |
| PASS CANYON                | 80546   | 1.75   | 1        | L                | 2         | 2     | L                     | M  | L      | H       | M     | H      | --                     | N   |          |
| COTTONWOOD CG              | 80548   | 0.03   | 1        | L                | 3         | 3     | L                     | M  | L      | H       | L     | M      | C                      | N   |          |
| INTAKE CG                  | 80549   | 0.10   | 1        | L                | 3         | 3     | L                     | H  | M      | H       | L     | M      | B                      | N   |          |
| BOY SCOUT CG               | 80550   | 0.18   | 1        | L                | 3         | 3     | L                     | M  | L      | H       | L     | M      | C                      | N   |          |
| SOUTH WILLOW GUARD STATION | 80551   | 0.10   | 1        | L                | 2         | 2     | L                     | M  | L      | H       | M     | H      | --                     | N   |          |
| MONUMENT CANYON            | 80552   | 1.10   | 1        | L                | 1         | 1     | L                     | L  | L      | H       | M     | H      | --                     | N   |          |
| LOOP CG                    | 80553   | 0.83   | 1        | L                | 3         | 3     | L                     | L  | L      | H       | L     | M      | C                      | N   |          |
| LOOP CG-A                  | 80553-A | 0.05   | 1        | L                | 3         | 3     | L                     | L  | L      | H       | M     | H      | --                     | N   |          |
| LOOP CG-B                  | 80553-B | 0.06   | 1        | L                | 3         | 3     | L                     | L  | L      | H       | M     | H      | --                     | N   |          |
| BEAR FORK                  | 80554   | 1.80   | 1        | L                | 2         | 2     | L                     | M  | L      | H       | M     | H      | --                     | N   |          |
| DEADMAN CREEK              | 80555   | 2.00   | 1        | L                | 2         | 2     | L                     | M  | L      | H       | M     | H      | --                     | N   |          |
| CONDIE - DEADMAN           | 80556   | 4.25   | 1        | L                | 1         | 1     | L                     | M  | L      | H       | M     | H      | --                     | N   |          |
| CHOKECHERRY CANYON         | 80557   | 0.48   | 1        | L                | 2         | 2     | L                     | M  | L      | H       | M     | H      | --                     | N   |          |
| SPRING CREEK               | 80558   | 0.20   | 1        | L                | 2         | 2     | L                     | M  | L      | H       | M     | H      | --                     | N   |          |
| BARLOW HOLLOW              | 80559   | 0.30   | 1        | L                | 2         | 2     | L                     | M  | L      | H       | M     | H      | --                     | N   |          |
| MACK TANK                  | 80567   | 0.17   | 1        | L                | 1         | 1     | L                     | M  | L      | H       | L     | M      | C                      | N   |          |
| LIME KILN SPRING           | 80568   | 0.91   | 1        | L                | 2         | 2     | L                     | M  | L      | H       | L     | M      | C                      | N   |          |
| MACK CANYON                | 80569   | 1.25   | 1        | L                | 1         | 1     | L                     | L  | L      | H       | L     | M      | C                      | N   |          |
| MACK CANYON                | 80569   | 0.60   | 1        | L                | 2         | 2     | L                     | M  | L      | M       | M     | M      | C                      | N   |          |
| LOOP DISPERSED             | 80570   | 0.24   | 1        | L                | 2         | 2     | L                     | M  | L      | M       | M     | M      | C                      | N   |          |
| MEDINA FLAT                | 80571   | 0.22   | 1        | L                | 3         | 3     | L                     | M  | L      | H       | L     | M      | C                      | N   |          |
| MINING FORK 4X4            | 80578   | 3.48   | 1        | L                | 2         | 2     | L                     | H  | M      | H       | M     | H      | B                      | N   |          |
| COAL PIT FLAT              | 80579   | 1.74   | 1        | L                | 2         | 2     | L                     | H  | M      | M       | L     | L      | A                      | N   |          |
| BOX ELDER CANYON           | 80584   | 0.80   | 1        | L                | 2         | 2     | L                     | H  | M      | M       | M     | M      | B                      | N   |          |
| MARTIN FORK                | 80585   | 0.50   | 1        | L                | 2         | 2     | L                     | M  | L      | M       | L     | L      | A                      | N   |          |
| BIRCHES PICNIC AREA        | 80630   | 0.04   | 1        | L                | 3         | 3     | M                     | M  | M      | H       | L     | M      | B                      | N   |          |
| BIRCHES PICNIC AREA-A      | 80630-A | 0.05   | 1        | L                | 3         | 3     | L                     | M  | L      | H       | M     | H      | --                     | N   |          |
| DOUGHNUT FALLS T.H         | 80631   | 0.02   | 1        | L                | 4         | 4     | M                     | L  | M      | H       | M     | H      | B                      | N   |          |
| JORDAN PINES               | 80632   | 0.28   | 1        | L                | 4         | 4     | L                     | M  | L      | H       | L     | M      | C                      | N   |          |
| JORDAN PINES-A             | 80632-A | 0.06   | 1        | L                | 4         | 4     | L                     | M  | L      | H       | M     | H      | --                     | N   |          |
| JORDAN PINES-B             | 80632-B | 0.05   | 1        | L                | 4         | 4     | L                     | M  | L      | H       | M     | H      | --                     | N   |          |
| OAKRIDGE PICNIC AREA       | 80633   | 0.20   | 1        | L                | 2         | 2     | M                     | H  | M      | H       | M     | H      | B                      | N   |          |
| LEDGEMERE                  | 80634   | 0.04   | 1        | L                | 5         | 5     | M                     | M  | M      | H       | L     | M      | B                      | N   |          |
| STEED CANYON OVERLOOK      | 80806   | 0.26   | 1        | L                | 2         | 2     | L                     | H  | M      | M       | M     | M      | B                      | N   |          |
| SESSIONS DISPERSED         | 80807   | 0.10   | 1        | L                | 2         | 2     | L                     | M  | L      | M       | L     | L      | A                      | N   |          |
| SESSIONS DISPERSED-A       | 80807-A | 0.08   | 1        | L                | 2         | 2     | L                     | H  | M      | M       | M     | M      | B                      | N   |          |
| SESSIONS MTN.              | 80815   | 4.28   | 1        | L                | 2         | 2     | L                     | M  | L      | H       | L     | M      | C                      | N   |          |
| CORNER CANYON              | 80981   | 0.28   | 1        | L                | 3         | 3     | L                     | M  | L      | H       | H     | H      | --                     | N   |          |
| CORNER CANYON-A            | 80981-A | 0.32   | 1        | L                | 3         | 3     | L                     | M  | L      | H       | M     | H      | --                     | N   |          |
| BAIR CANYON                | 81001   | 1.25   | 1        | L                | 2         | 2     | L                     | M  | L      | H       | M     | H      | --                     | N   |          |
| SHEEP TRAIL 4X4            | 81002   | 1.30   | 1        | L                | D         | 1     | L                     | M  | L      | L       | M     | M      | C                      | N   |          |
| REIDING - MALMBERG         | 81003   | 0.20   | 1        | L                | 1         | 1     | M                     | M  | M      | M       | M     | M      | B                      | N   |          |
| UPPER EAST FORK 2          | 81004   | 0.20   | 1        | L                | D         | 2     | L                     | M  | L      | L       | M     | M      | C                      | N   |          |
| UPPER EAST FORK 1          | 81005   | 0.20   | 1        | L                | D         | 2     | L                     | M  | L      | L       | M     | M      | C                      | N   |          |
| BIG GRANITE CANYON         | 81006   | 1.30   | 1        | L                | 2         | 2     | L                     | H  | M      | H       | M     | H      | B                      | N   |          |
| BAKER CANYON               | 81008   | 0.06   | 1        | L                | 1         | 1     | L                     | M  | L      | H       | M     | H      | --                     | N   |          |
| WHITE ROCKS CANYON         | 81009   | 0.20   | 1        | L                | 1         | 1     | L                     | M  | L      | M       | M     | M      | C                      | N   |          |
| LIBDIUM MINE               | 81010   | 0.17   | 1        | L                | D         | 2     | M                     | H  | M      | L       | M     | M      | B                      | N   |          |
| DRY FORK-81011             | 81011   | 0.32   | 1        | L                | 2         | 2     | L                     | M  | L      | H       | L     | M      | C                      | N   |          |
| BARLOW CREEK SHORTCUTS     | 81012   | 0.90   | 1        | L                | 2         | 2     | L                     | H  | M      | H       | M     | H      | B                      | N   |          |
| BARLOW CREEK SHORTCUTS-A   | 81012-A | 0.10   | 1        | L                | 2         | 2     | L                     | M  | L      | H       | M     | H      | --                     | N   |          |
| SLATE ROCK HOLLOW          | 81013   | 0.08   | 1        | L                | D         | 1     | L                     | H  | M      | L       | M     | M      | B                      | N   |          |
| MAGPIE-1                   | 81014   | 0.90   | 1        | L                | 2         | 2     | L                     | H  | M      | M       | M     | M      | B                      | N   |          |
| MAGPIE-2                   | 81015   | 0.30   | 1        | L                | 2         | 2     | L                     | H  | M      | M       | M     | M      | B                      | N   |          |

| FSR                             | SEGMENT |        |          |                  | ML        |       | Overall Issue Ratings |    |        |         |       |        | Management Opportunity |     |          |
|---------------------------------|---------|--------|----------|------------------|-----------|-------|-----------------------|----|--------|---------|-------|--------|------------------------|-----|----------|
|                                 |         |        |          |                  |           |       | COST/RISK             |    |        | BENEFIT |       |        |                        |     |          |
| Name                            | ID      | Length | District | Functional Class | Objective | Oper. | WRA                   | TW | RATING | Access  | Maint | RATING | Priority               | PMO | Comments |
| WARNICK PICNIC SITE             | 70003   | 0.10   | 2        | L                | 3         | 3     | L                     | M  | L      | H       | M     | H      | --                     | N   |          |
| TIBBLE FORK SH AREA             | 70006   | 0.80   | 2        | L                | 3         | 3     | M                     | M  | M      | H       | M     | H      | B                      | N   |          |
| TIBBLE FORK SH AREA             | 70006   | 0.10   | 2        | L                | 4         | 4     | M                     | M  | M      | H       | M     | H      | B                      | N   |          |
| TIBBLE FK SUMMER HOMES A        | 70006A  | 0.13   | 2        | L                | 4         | 4     | M                     | M  | M      | H       | M     | H      | B                      | N   |          |
| TIBBLE FK SUMMER HOMES B        | 70006B  | 0.35   | 2        | L                | 4         | 4     | M                     | L  | M      | H       | M     | H      | B                      | N   |          |
| TIBBLE FK SUMMER HOMES C        | 70006C  | 0.10   | 2        | L                | 2         | 2     | M                     | L  | M      | H       | M     | H      | B                      | N   |          |
| MINERAL BASIN                   | 70007   | 0.00   | 2        | L                | 2         | 2     | L                     | M  | L      | H       | M     | H      | --                     | N   |          |
| MINERAL BASIN                   | 70007   | 0.04   | 2        | L                | 2         | 2     | L                     | M  | L      | H       | M     | H      | --                     | N   |          |
| MINERAL BASIN                   | 70007   | 0.49   | 2        | L                | 2         | 2     | H                     | M  | H      | H       | M     | H      | A                      | N   |          |
| MINERAL BASIN                   | 70007   | 1.40   | 2        | L                | 2         | 2     | H                     | M  | H      | H       | M     | H      | A                      | N   |          |
| MINERAL BASIN                   | 70007   | 0.06   | 2        | L                | 2         | 2     | H                     | H  | H      | H       | M     | H      | A                      | N   |          |
| MINERAL BASIN                   | 70007   | 0.93   | 2        | L                | 2         | 2     | H                     | M  | H      | H       | M     | H      | A                      | N   |          |
| SILVER LAKE FLAT                | 70008   | 1.55   | 2        | L                | 3         | 3     | M                     | H  | M      | H       | M     | H      | B                      | N   |          |
| SILVER LAKE FLAT                | 70008   | 2.08   | 2        | L                | 3         | 3     | L                     | H  | M      | H       | M     | H      | B                      | N   |          |
| SILVER LAKE SH AREA             | 70009   | 0.56   | 2        | L                | 3         | 3     | L                     | M  | L      | H       | M     | H      | --                     | N   |          |
| SILVER LAKE SUMMER HOMES        | 70009A  | 0.12   | 2        | L                | 3         | 3     | L                     | L  | L      | H       | M     | H      | --                     | N   |          |
| GRANITE FLAT CG                 | 70010   | 1.03   | 2        | L                | 4         | 4     | M                     | M  | M      | H       | M     | H      | B                      | N   |          |
| GRANITE FLAT LOOP A             | 70010A  | 0.80   | 2        | L                | 4         | 4     | M                     | M  | M      | H       | M     | H      | B                      | N   |          |
| TRAIL HEAD PKG. GRANITE FLAT    | 70010B  | 0.11   | 2        | L                | 4         | 4     | M                     | M  | M      | H       | M     | H      | B                      | N   |          |
| GRANITE FLAT CAMPGROUND LOOP C  | 70010C  | 0.29   | 2        | L                | 4         | 4     | M                     | H  | M      | H       | M     | H      | B                      | N   |          |
| GRANITE FLAT LOOP D             | 70010D  | 0.29   | 2        | L                | 4         | 4     | H                     | M  | H      | H       | M     | H      | A                      | N   |          |
| CAMPGROUND LOOP 'F'             | 70010F  | 0.10   | 2        | L                | 4         | 4     | L                     | M  | L      | H       | M     | H      | --                     | N   |          |
| MINERAL BASIN TRAIL ACCESS      | 70011   | 0.25   | 2        | L                | 2         | 2     | M                     | M  | M      | H       | M     | H      | B                      | N   |          |
| TIMPOONEKE GS                   | 70012   | 0.07   | 2        | L                | 3         | 3     | M                     | M  | M      | H       | L     | M      | B                      | N   |          |
| SQUAW PEAK                      | 70027   | 8.66   | 2        | C                | 2         | 2     | L                     | H  | M      | H       | M     | H      | B                      | N   |          |
| SQUAW PEAK                      | 70027   | 4.99   | 2        | C                | 4         | 4     | L                     | M  | L      | H       | M     | H      | --                     | N   |          |
| SQUAW PEAK                      | 70027   | 0.03   | 2        | C                | 4         | 4     | L                     | M  | L      | H       | M     | H      | --                     | N   |          |
| SQUAW PEAK                      | 70027   | 2.99   | 2        | C                | 5         | 5     | L                     | M  | L      | H       | M     | H      | --                     | N   |          |
| TIMPOONEKE CG                   | 70053   | 0.50   | 2        | L                | 4         | 4     | M                     | M  | M      | H       | M     | H      | B                      | N   |          |
| CAMPGROUND LOOP                 | 70053A  | 0.20   | 2        | L                | 4         | 4     | M                     | M  | M      | H       | M     | H      | B                      | N   |          |
| CAMPGROUND LOOP                 | 70053D  | 0.10   | 2        | L                | 4         | 4     | M                     | H  | M      | H       | M     | H      | B                      | N   |          |
| TIMPOONEKE                      | 70056   | 0.33   | 2        | L                | 4         | 2     | M                     | H  | M      | M       | M     | M      | B                      | N   |          |
| TIMPOONEKE                      | 70056   | 3.35   | 2        | L                | 2         | 2     | M                     | M  | M      | M       | M     | M      | B                      | N   |          |
| TIMPOONEKE                      | 70056   | 4.61   | 2        | L                | 2         | 2     | M                     | H  | M      | M       | M     | M      | B                      | N   |          |
| TIMPOONEKE                      | 70056   | 0.16   | 2        | L                | 2         | 2     | M                     | M  | M      | M       | M     | M      | B                      | N   |          |
| TIMPOONEKE                      | 70056   | 0.52   | 2        | L                | 4         | 4     | M                     | H  | M      | H       | M     | H      | B                      | N   |          |
| SOUTH FORK RS                   | 70057   | 0.20   | 2        | L                | 4         | 4     | M                     | M  | M      | H       | L     | M      | B                      | N   |          |
| AMERICAN FORK - SNAKE CRK       | 70085   | 2.76   | 2        | C                | 2         | 2     | M                     | L  | M      | H       | M     | H      | B                      | N   |          |
| AMERICAN FORK - SNAKE CRK       | 70085   | 11.05  | 2        | C                | 2         | 2     | H                     | M  | H      | H       | M     | H      | A                      | N   |          |
| LITTLE MILL CG                  | 70098   | 0.51   | 2        | L                | 4         | 4     | M                     | L  | M      | H       | M     | H      | B                      | N   |          |
| DRY CREEK CANYON                | 70099   | 0.11   | 2        | L                | 3         | 3     | L                     | L  | L      | H       | L     | M      | C                      | N   |          |
| MUTUAL DELL CG                  | 70101   | 0.20   | 2        | L                | 5         | 5     | M                     | H  | M      | H       | M     | H      | B                      | N   |          |
| ALTAMONT CG                     | 70102   | 0.50   | 2        | L                | 4         | 4     | M                     | M  | M      | H       | H     | H      | B                      | N   |          |
| THEATRE IN THE PINES            | 70105   | 0.10   | 2        | L                | 5         | 5     | L                     | H  | M      | H       | L     | M      | B                      | N   |          |
| MARY ELLEN GULCH                | 70111   | 0.35   | 2        | L                | 2         | 2     | L                     | M  | L      | H       | L     | M      | C                      | N   |          |
| MARY ELLEN GULCH                | 70111   | 0.07   | 2        | L                | 2         | 2     | L                     | M  | L      | H       | L     | M      | C                      | N   |          |
| MARY ELLEN GULCH                | 70111   | 0.48   | 2        | L                | 2         | 2     | M                     | M  | M      | H       | L     | M      | B                      | N   |          |
| MARY ELLEN GULCH                | 70111   | 1.40   | 2        | L                | 2         | 2     | M                     | L  | M      | H       | L     | M      | B                      | N   |          |
| CASCADE SCENIC DRIVE            | 70114   | 6.80   | 2        | C                | 5         | 5     | M                     | M  | M      | H       | H     | H      | B                      | N   |          |
| HOUSE ROCK                      | 70138   | 0.10   | 2        | L                | 4         | 4     | L                     | M  | L      | H       | L     | M      | C                      | N   |          |
| MOUNT TIMPANOGOS CG             | 70140   | 0.14   | 2        | L                | 4         | 4     | L                     | M  | L      | H       | M     | H      | --                     | N   |          |
| MT TIMPANOGOS CAMPGROUND LOOP A | 70140A  | 0.30   | 2        | L                | 4         | 4     | L                     | M  | L      | H       | M     | H      | --                     | N   |          |
| SILVER LAKE FLAT PENINSULA      | 70178   | 0.11   | 2        | L                | 2         | 2     | L                     | M  | L      | H       | L     | M      | C                      | N   |          |
| DISPERSED CAMP AREA             | 70179   | 0.10   | 2        | L                | 2         | 2     | L                     | H  | M      | H       | M     | H      | B                      | N   |          |
| MILL CANYON SPRING              | 70180   | 2.43   | 2        | L                | 3         | 2     | M                     | M  | M      | M       | L     | L      | A                      | N   |          |
| DISPERSED CAMP AREA             | 70182   | 0.20   | 2        | L                | 2         | 2     | L                     | M  | L      | H       | M     | H      | --                     | N   |          |
| POLE LINE PASS EAST             | 70184   | 0.05   | 2        | L                | 2         | 2     | L                     | H  | M      | H       | L     | M      | B                      | N   |          |
| POLE LINE PASS NORTH            | 70185   | 0.25   | 2        | L                | 2         | 2     | L                     | M  | L      | H       | L     | M      | C                      | N   |          |
| DISPERSED CAMP SITE             | 70186   | 0.15   | 2        | L                | 2         | 2     | L                     | M  | L      | H       | L     | M      | C                      | N   |          |
| SNAKE CREEK MINE DUMP           | 70191   | 0.45   | 2        | L                | 2         | 2     | L                     | H  | M      | H       | M     | H      | B                      | N   |          |
| MAJOR EVANS                     | 70193   | 0.06   | 2        | L                | 2         | 2     | L                     | M  | L      | H       | L     | M      | C                      | N   |          |
| MAJOR EVANS                     | 70193   | 0.10   | 2        | L                | 2         | 2     | L                     | H  | M      | H       | L     | M      | B                      | N   |          |
| MAJOR EVANS                     | 70193   | 0.19   | 2        | L                | 2         | 2     | L                     | H  | M      | H       | L     | M      | B                      | N   |          |
| MAJOR EVANS                     | 70193   | 0.07   | 2        | L                | 2         | 2     | L                     | H  | M      | H       | L     | M      | B                      | N   |          |
| MAJOR EVANS                     | 70193   | 0.11   | 2        | L                | 2         | 2     | M                     | H  | M      | H       | L     | M      | B                      | N   |          |
| MAJOR EVANS                     | 70193   | 3.39   | 2        | L                | 2         | 2     | L                     | H  | M      | H       | L     | M      | B                      | N   |          |
| SHAFFER FORK                    | 70194   | 1.80   | 2        | L                | 2         | 2     | H                     | L  | M      | H       | L     | M      | B                      | N   |          |
| MILLER HILL                     | 70195   | 0.20   | 2        | L                | 2         | 2     | M                     | M  | M      | H       | L     | M      | B                      | N   |          |
| MILLER HILL                     | 70195   | 0.13   | 2        | L                | 2         | 2     | M                     | M  | M      | H       | L     | M      | B                      | N   |          |
| BEAR CANYON                     | 70196   | 0.43   | 2        | L                | 2         | 2     | M                     | M  | M      | H       | L     | M      | B                      | N   |          |
| DISPERSED CAMP SITE             | 70197   | 0.20   | 2        | L                | 2         | 2     | L                     | L  | L      | H       | L     | M      | C                      | N   |          |

| Table E.1 - Management Opportunities and Priorities |         |        |          |                  |           |       |                       |    |        |         |       |        |                        |     |          |  |
|---|---------|--------|----------|------------------|-----------|-------|-----------------------|----|--------|---------|-------|--------|------------------------|-----|----------|--|
| FSR   | SEGMENT |        |          |                  | ML        |       | Overall Issue Ratings |    |        |         |       |        | Management Opportunity |     |          |  |
|   |         |        |          |                  |           |       | COST/RISK             |    |        | BENEFIT |       |        |                        |     |          |  |
| Name  | ID      | Length | District | Functional Class | Objective | Oper. | WRA                   | TW | RATING | Access  | Maint | RATING | Priority               | PMO | Comments |  |
| ALTA DRY FORK                                       | 70198   | 1.40   | 2        | L                | 2         | 2     | M                     | L  | M      | H       | L     | M      | B                      | N   |          |  |
| ALTA DRY FORK                                       | 70198   | 0.12   | 2        | L                | 2         | 2     | H                     | L  | M      | H       | L     | M      | B                      | N   |          |  |
| ALTA DRY FORK                                       | 70198   | 0.27   | 2        | L                | 2         | 2     | M                     | L  | M      | H       | L     | M      | B                      | N   |          |  |
| GREATER UT VALLEY OVERL*                            | 70199   | 0.34   | 2        | L                | 5         | 4     | L                     | M  | L      | M       | M     | M      | C                      | N   |          |  |
| HOPE CAMPGROUND                                     | 70200   | 0.76   | 2        | L                | 3         | 3     | L                     | H  | M      | H       | M     | H      | B                      | N   |          |  |
| VALLEY VIEW OVERLOOK                                | 70201   | 0.01   | 2        | L                | 3         | 3     | L                     | M  | L      | H       | L     | M      | C                      | N   |          |  |
| ROCK CANYON CAMPGROUND                              | 70202   | 0.69   | 2        | L                | 2         | 2     | L                     | H  | M      | H       | M     | H      | B                      | N   |          |  |
| ROCK CANYON CAMPGROUND                              | 70202A  | 0.40   | 2        | L                | 2         | 2     | L                     | H  | M      | H       | M     | H      | B                      | N   |          |  |
| ROCK CANYON CAMPGROUND                              | 70202B  | 0.50   | 2        | L                | 2         | 2     | L                     | M  | L      | H       | M     | H      | --                     | N   |          |  |
| SCHOOL HOUSE SPRING                                 | 70208   | 2.14   | 2        | L                | 2         | 2     | M                     | M  | M      | H       | L     | M      | B                      | N   |          |  |
| UPPER SALAMANDER FLAT                               | 70210   | 0.14   | 2        | L                | 2         | 2     | M                     | L  | M      | H       | M     | H      | B                      | N   |          |  |
| ASPEN PATCH   | 70211   | 0.10   | 2        | L                | 2         | 2     | L                     | H  | M      | H       | L     | M      | B                      | N   |          |  |
| GRA   | 70212   | 0.59   | 2        | L                | 2         | 2     | L                     | H  | M      | H       | L     | M      | B                      | N   |          |  |
| TIMP CAVE WATER SYSTEM                              | 70213   | 0.13   | 2        | L                | 1         | 1     | M                     | M  | M      | H       | M     | H      | B                      | N   |          |  |
| THE NARROWS   | 70214   | 0.25   | 2        | L                | 2         | 2     | H                     | H  | H      | H       | M     | H      | A                      | N   |          |  |
| CASCADE SPRING                                      | 70216   | 0.14   | 2        | L                | 3         | 3     | L                     | M  | L      | H       | M     | H      | --                     | N   |          |  |
| CASCADE SPRING                                      | 70216   | 0.06   | 2        | L                | 3         | 3     | L                     | H  | M      | H       | M     | H      | B                      | N   |          |  |
| HUNTING CAMP  | 70217   | 0.10   | 2        | L                | 2         | 2     | M                     | M  | M      | H       | L     | M      | B                      | N   |          |  |
| OLD CONRAD SITE                                     | 70220   | 0.10   | 2        | L                | 2         | 2     | L                     | M  | L      | H       | L     | M      | C                      | N   |          |  |
| FIRE BREAK  | 70222   | 0.32   | 2        | L                | 2         | 2     | L                     | M  | L      | H       | L     | M      | C                      | N   |          |  |
| FIRE BREAK  | 70222   | 0.13   | 2        | L                | 2         | 2     | L                     | M  | L      | H       | L     | M      | C                      | N   |          |  |
| UPPER DEBRIS BASIN                                  | 70223   | 0.06   | 2        | L                | 2         | 2     | L                     | L  | L      | H       | M     | H      | --                     | N   |          |  |
| LOWER DEBRIS BASIN                                  | 70224   | 0.08   | 2        | L                | 2         | 2     | L                     | H  | M      | H       | L     | M      | B                      | N   |          |  |
| PETRO GRAVEL PIT                                    | 70225   | 0.11   | 2        | L                | 2         | 2     | L                     | L  | L      | H       | L     | M      | C                      | N   |          |  |
| GAS LINE  | 70229   | 0.06   | 2        | L                | 2         | 2     | L                     | M  | L      | H       | M     | H      | --                     | N   |          |  |
| UPPER ALTA SPRING                                   | 70230   | 0.55   | 2        | L                | 1         | 1     | L                     | M  | L      | H       | M     | H      | --                     | N   |          |  |
| WEST GRAVEYARD FLAT                                 | 70295   | 0.32   | 2        | L                | 2         | 2     | L                     | M  | L      | H       | M     | H      | --                     | N   |          |  |
| CUMMINGS PARKWAY                                    | 70317   | 0.47   | 2        | C                | 2         | 2     | L                     | H  | M      | M       | L     | L      | A                      | N   |          |  |
| HOBNAIL   | 70320   | 0.87   | 2        | L                | 2         | 2     | L                     | H  | M      | H       | L     | M      | B                      | N   |          |  |
| SAGE FLAT OVERLOOK                                  | 70321   | 0.17   | 2        | L                | 2         | 2     | L                     | M  | L      | H       | L     | M      | C                      | N   |          |  |
| N G GRAVEL PIT                                      | 70322   | 0.09   | 2        | L                | 2         | 2     | L                     | L  | L      | H       | L     | M      | C                      | N   |          |  |
| GRAVEL PIT  | 70399   | 0.30   | 2        | L                | 1         | 1     | L                     | H  | M      | H       | M     | H      | B                      | N   |          |  |
| GRAVEL PIT  | 70399   | 0.10   | 2        | L                | 1         | 1     | L                     | M  | L      | H       | M     | H      | --                     | N   |          |  |
| GRAVEL PIT  | 70399   | 0.29   | 2        | L                | 1         | 1     | L                     | L  | L      | H       | M     | H      | --                     | N   |          |  |
| FIRE BREAK  | 70400   | 2.07   | 2        | L                | 2         | 2     | L                     | H  | M      | H       | L     | M      | B                      | N   |          |  |
| NATIONAL GUARD DISPERSED CAMP                       | 70403   | 0.28   | 2        | L                | 2         | 2     | L                     | L  | L      | H       | M     | H      | --                     | N   |          |  |
| NATIONAL GUARD CAMP LOOP A                          | 70403A  | 0.26   | 2        | L                | 2         | 2     | L                     | M  | L      | H       | M     | H      | --                     | N   |          |  |
| NATIONAL GUARD CAMP LOOP B                          | 70403B  | 0.11   | 2        | L                | 2         | 2     | L                     | M  | L      | H       | M     | H      | --                     | N   |          |  |
| NATIONAL GUARD CAMP LOOP C                          | 70403C  | 0.09   | 2        | L                | 2         | 2     | L                     | M  | L      | H       | M     | H      | --                     | N   |          |  |
| SAGE CREEK CORRAL (GUN RANGE)                       | 70409   | 0.04   | 2        | L                | 1         | 1     | L                     | H  | M      | M       | L     | L      | A                      | N   |          |  |
| CANAL ROAD  | 70410   | 1.10   | 2        | L                | 1         | 1     | L                     | H  | M      | H       | M     | H      | B                      | N   |          |  |
| CANAL ROAD  | 70410   | 0.10   | 2        | L                | 1         | 1     | L                     | H  | M      | H       | M     | H      | B                      | N   |          |  |
| CLAY PIT  | 70411   | 0.13   | 2        | L                | 1         | 1     | L                     | H  | M      | H       | M     | H      | B                      | N   |          |  |
| CLAY PIT 2  | 70412   | 0.50   | 2        | L                | 1         | 1     | L                     | M  | L      | H       | M     | H      | --                     | N   |          |  |
| CLAY PIT 2  | 70412   | 0.01   | 2        | L                | 1         | 1     | L                     | M  | L      | H       | M     | H      | --                     | N   |          |  |
| CLAY PIT 2  | 70412   | 0.50   | 2        | L                | 1         | 1     | L                     | L  | L      | H       | M     | H      | --                     | N   |          |  |
| ALTA DITCH  | 70413   | 0.51   | 2        | L                | 1         | 1     | L                     | H  | M      | H       | M     | H      | B                      | N   |          |  |
| ALTA DITCH  | 70413   | 0.03   | 2        | L                | 1         | 1     | L                     | M  | L      | H       | M     | H      | --                     | N   |          |  |
| ROCK CANYON   | 70414   | 0.23   | 2        | L                | 1         | 1     | L                     | L  | L      | H       | L     | M      | C                      | N   |          |  |
| INDIAN TRAIL ROAD                                   | 70416   | 0.32   | 2        | L                | 2         | 2     | L                     | H  | M      | H       | L     | M      | B                      | N   |          |  |
| FIRE BREAK ROAD                                     | 70419   | 0.02   | 2        | L                | 2         | 2     | L                     | M  | L      | H       | L     | M      | C                      | N   |          |  |
| FIRE BREAK ROAD                                     | 70419   | 0.43   | 2        | L                | 2         | 2     | L                     | M  | L      | H       | L     | M      | C                      | N   |          |  |
| BIG FLAT  | 70420   | 1.01   | 2        | L                | 2         | 2     | L                     | H  | M      | H       | M     | H      | B                      | N   |          |  |
| PIPELINE  | 70421   | 0.37   | 2        | L                | 1         | 1     | L                     | M  | L      | H       | L     | M      | C                      | N   |          |  |
| PIPELINE  | 70421   | 0.26   | 2        | L                | 2         | 2     | L                     | L  | L      | H       | L     | M      | C                      | N   |          |  |
| PACIFIC   | 70422   | 0.32   | 2        | L                | 2         | 2     | M                     | M  | M      | H       | L     | M      | B                      | N   |          |  |
| CASCADE OVERLOOK                                    | 70474   | 0.10   | 2        | L                | 5         | 5     | L                     | M  | L      | M       | M     | M      | C                      | N   |          |  |
| LITTLE DEER CREEK                                   | 70475   | 3.02   | 2        | L                | 2         | 2     | H                     | H  | H      | H       | L     | M      | A                      | N   |          |  |
| CASCADE SPRINGS PARKING                             | 70475A  | 0.03   | 2        | L                | 4         | 4     | L                     | M  | L      | H       | M     | H      | --                     | N   |          |  |
| KOLOB BASIN OVERLOOK                                | 70476   | 0.10   | 2        | L                | 2         | 2     | L                     | L  | L      | H       | L     | M      | C                      | N   |          |  |
| MILK MAID   | 70586   | 1.18   | 2        | L                | 2         | 2     | L                     | H  | M      | H       | L     | M      | B                      | N   |          |  |
| MILK MAID   | 70586   | 0.03   | 2        | L                | 2         | 2     | L                     | H  | M      | H       | L     | M      | B                      | N   |          |  |
| MILK MAID   | 70586   | 0.31   | 2        | L                | 2         | 2     | L                     | H  | M      | H       | L     | M      | B                      | N   |          |  |
| LINDON WATER TANKS                                  | 70589   | 0.24   | 2        | A                | 2         | 2     | L                     | M  | L      | H       | M     | H      | --                     | N   |          |  |
| ARCHERY RANGE                                       | 70590   | 0.63   | 2        | L                | 3         | 3     | L                     | H  | M      | H       | L     | M      | B                      | N   |          |  |
| LIECHTY   | 70591   | 0.40   | 2        | L                | 2         | 2     | L                     | M  | L      | H       | L     | M      | C                      | N   |          |  |
| LINDON WATER SYSTEM                                 | 70592   | 0.95   | 2        | L                | 2         | 2     | L                     | H  | M      | H       | M     | H      | B                      | N   |          |  |
| LINDON WATER SYSTEM                                 | 70592   | 0.62   | 2        | L                | 2         | 2     | M                     | M  | M      | H       | M     | H      | B                      | N   |          |  |
| LINDON WATER SYSTEM                                 | 70592   | 0.05   | 2        | L                | 3         | 3     | L                     | H  | M      | H       | M     | H      | B                      | N   |          |  |
| LINDON WATER SYSTEM                                 | 70592   | 0.22   | 2        | L                | 3         | 3     | L                     | L  | L      | H       | M     | H      | --                     | N   |          |  |
| THE COVE  | 70593   | 0.60   | 2        | L                | 2         | 2     | L                     | H  | M      | H       | M     | H      | B                      | N   |          |  |

| Table E.1 - Management Opportunities and Priorities |         |        |          |                  |           |       |                       |    |        |         |       |        |                        |     |  |          |
|---|---------|--------|----------|------------------|-----------|-------|-----------------------|----|--------|---------|-------|--------|------------------------|-----|--|----------|
| FSR   | SEGMENT |        |          |                  | ML        |       | Overall Issue Ratings |    |        |         |       |        | Management Opportunity |     |  |          |
|   |         |        |          |                  |           |       | COST/RISK             |    |        | BENEFIT |       |        |                        |     |  |          |
| Name  | ID      | Length | District | Functional Class | Objective | Oper. | WRA                   | TW | RATING | Access  | Maint | RATING | Priority               | PMO |  | Comments |
| DUTCHMAN  | 70594   | 0.27   | 2        | L                | 2         | 2     | M                     | H  | M      | H       | M     | H      | B                      | N   |  |          |
| UPPER DUTCHMAN                                      | 70595   | 0.10   | 2        | L                | 1         | 1     | M                     | M  | M      | H       | L     | M      | B                      | N   |  |          |
| PACIFIC MINE  | 70596   | 0.10   | 2        | L                | 2         | 2     | M                     | M  | M      | H       | L     | M      | B                      | N   |  |          |
| OLD MILLER HILL                                     | 70597   | 0.10   | 2        | L                | 2         | 2     | M                     | M  | M      | H       | L     | M      | B                      | N   |  |          |
| WING FLAT   | 70619   | 3.38   | 2        | L                | 2         | 2     | L                     | H  | M      | H       | L     | M      | B                      | N   |  |          |
| HORSE TRANSFER STATION                              | 70685   | 0.20   | 2        | L                | 4         | 4     | L                     | M  | L      | H       | L     | M      | C                      | N   |  |          |
| SLATE CANYON  | 70710   | 2.51   | 2        | L                | 1         | 1     | L                     | M  | L      | H       | L     | M      | C                      | N   |  |          |
| SHINGLE MILL/TREE FOIL                              | 70711   | 0.78   | 2        | L                | 1         | 1     | L                     | M  | L      | H       | M     | H      | --                     | N   |  |          |
| HUNTER PARKING                                      | 70716   | 0.02   | 2        | L                | 1         | 1     | L                     | M  | L      | H       | M     | H      | --                     | N   |  |          |
| HUNTER PARKING                                      | 70716   | 0.12   | 2        | L                | 2         | 2     | L                     | M  | L      | H       | M     | H      | --                     | N   |  |          |
| HUNTER PARKING                                      | 70716   | 0.63   | 2        | L                | 2         | 2     | L                     | L  | L      | H       | M     | H      | --                     | N   |  |          |
| BIG SPRINGS HOLLOW                                  | 70717   | 1.54   | 2        | L                | 2         | 2     | M                     | L  | M      | H       | L     | M      | B                      | N   |  |          |
| ELK HOLLOW  | 70720   | 0.25   | 2        | L                | 2         | 2     | M                     | L  | M      | H       | L     | M      | B                      | N   |  |          |
| SAMPS HOLLOW OVERLOOK                               | 70721   | 0.26   | 2        | L                | 2         | 2     | L                     | M  | L      | H       | M     | H      | --                     | N   |  |          |
| TIMPOONEKE TURN AROUND                              | 70749   | 0.13   | 2        | L                | 3         | 3     | L                     | M  | L      | H       | L     | M      | C                      | N   |  |          |
| BONE HOLLOW   | 70019   | 2.04   | 3        | L                | 2         | 2     | L                     | L  | L      | M       | M     | M      | C                      | N   |  |          |
| HARVEY MEADOW EAST                                  | 70023   | 0.45   | 3        | L                | 2         | 2     | L                     | H  | M      | M       | L     | L      | A                      | N   |  |          |
| LITTLE WEST FORK LOOP                               | 70026   | 3.00   | 3        | L                | 1         | 1     | M                     | H  | M      | M       | L     | L      | A                      | N   |  |          |
| LITTLE WEST FORK LOOP                               | 70026   | 1.65   | 3        | L                | 2         | 2     | M                     | H  | M      | M       | L     | L      | A                      | N   |  |          |
| WEST FORK ACCESS SPUR 2                             | 70035   | 1.19   | 3        | L                | 1         | 1     | L                     | M  | L      | M       | M     | M      | C                      | N   |  |          |
| SOAPSTONE   | 70037   | 5.26   | 3        | C                | 3         | 3     | M                     | M  | M      | M       | M     | M      | B                      | N   |  |          |
| SOAPSTONE   | 70037   | 0.04   | 3        | C                | 3         | 3     | L                     | L  | L      | M       | M     | M      | C                      | N   |  |          |
| WEST FORK ACCESS SPUR 4                             | 70040   | 1.20   | 3        | L                | 1         | 1     | M                     | M  | M      | M       | M     | M      | B                      | N   |  |          |
| UNICORN RIDGE - INDIAN CREEK                        | 70042   | 0.02   | 3        | A                | 4         | 4     | L                     | M  | L      | H       | M     | H      | --                     | N   |  |          |
| UNICORN RIDGE - INDIAN CREEK                        | 70042   | 1.45   | 3        | A                | 4         | 4     | L                     | M  | L      | H       | M     | H      | --                     | N   |  |          |
| UNICORN RIDGE - INDIAN CREEK                        | 70042   | 0.70   | 3        | A                | 4         | 4     | L                     | M  | L      | H       | M     | H      | --                     | N   |  |          |
| UNICORN RIDGE - INDIAN CREEK                        | 70042   | 0.51   | 3        | A                | 4         | 4     | L                     | H  | M      | H       | M     | H      | B                      | N   |  |          |
| UNICORN RIDGE - INDIAN CREEK                        | 70042   | 4.56   | 3        | A                | 4         | 4     | M                     | M  | M      | H       | M     | H      | B                      | N   |  |          |
| BALD MOUNTAIN                                       | 70043   | 1.68   | 3        | C                | 2         | 2     | L                     | M  | L      | M       | M     | M      | C                      | N   |  |          |
| BALD MOUNTAIN                                       | 70043   | 0.08   | 3        | C                | 3         | 2     | L                     | M  | L      | M       | M     | M      | C                      | N   |  |          |
| BALD MOUNTAIN                                       | 70043   | 0.80   | 3        | C                | 2         | 2     | L                     | H  | M      | M       | M     | M      | B                      | N   |  |          |
| BALD MOUNTAIN                                       | 70043   | 0.03   | 3        | C                | 3         | 2     | L                     | H  | M      | M       | M     | M      | B                      | N   |  |          |
| PARKER RESERVOIR                                    | 70044   | 5.92   | 3        | L                | 2         | 2     | L                     | H  | M      | H       | L     | M      | B                      | N   |  |          |
| CIRCLE-MAIN CANYON                                  | 70046   | 3.56   | 3        | C                | 2         | 2     | H                     | M  | H      | M       | M     | M      | A                      | N   |  |          |
| CIRCLE-MAIN CANYON                                  | 70046   | 0.19   | 3        | L                | 2         | 2     | L                     | L  | L      | M       | L     | L      | A                      | N   |  |          |
| CIRCLE-MAIN CANYON                                  | 70046   | 2.07   | 3        | C                | 2         | 2     | L                     | M  | L      | M       | L     | L      | A                      | N   |  |          |
| CIRCLE-MAIN CANYON                                  | 70046   | 5.38   | 3        | C                | 3         | 3     | L                     | L  | L      | M       | M     | M      | C                      | N   |  |          |
| STRAWBERRY RIVER                                    | 70049   | 5.99   | 3        | C                | 3         | 3     | M                     | L  | M      | M       | M     | M      | B                      | N   |  |          |
| WEST FORK DUCHESNE                                  | 70050   | 7.37   | 3        | C                | 2         | 2     | H                     | M  | H      | H       | L     | M      | A                      | N   |  |          |
| WEST FORK DUCHESNE                                  | 70050   | 3.91   | 3        | C                | 3         | 3     | M                     | M  | M      | H       | L     | M      | B                      | N   |  |          |
| WEST FORK DUSCHENE (ASHLEY)                         | 70050A  | 5.39   | 3        | C                | 3         | 3     | L                     | H  | M      | M       | M     | M      | B                      | N   |  |          |
| CAMPBELL HOLLOW RIDGE                               | 70052   | 5.88   | 3        | L                | 2         | 2     | H                     | L  | M      | M       | L     | L      | A                      | N   |  |          |
| MILL HOLLOW-DUCHESNE RI*                            | 70054   | 0.19   | 3        | A                | 4         | 4     | L                     | M  | L      | H       | M     | H      | --                     | N   |  |          |
| MILL HOLLOW-DUCHESNE RI*                            | 70054   | 10.30  | 3        | A                | 4         | 4     | M                     | M  | M      | H       | M     | H      | B                      | N   |  |          |
| HEBER MOUNTAIN SPUR 1                               | 70055   | 1.67   | 3        | L                | 2         | 2     | L                     | M  | L      | M       | M     | M      | C                      | N   |  |          |
| MILL HOLLOW RIDGE                                   | 70060   | 3.40   | 3        | L                | 2         | 2     | L                     | H  | M      | M       | M     | M      | B                      | N   |  |          |
| INDIAN SPRINGS                                      | 70069   | 0.17   | 3        | L                | 2         | 2     | L                     | M  | L      | M       | L     | L      | A                      | N   |  |          |
| CURRANT RIDGE                                       | 70080   | 0.07   | 3        | C                | 2         | 2     | L                     | M  | L      | M       | L     | L      | A                      | N   |  |          |
| CURRANT RIDGE                                       | 70080   | 0.22   | 3        | C                | 2         | 2     | L                     | M  | L      | M       | L     | L      | A                      | N   |  |          |
| CURRANT RIDGE                                       | 70080   | 10.75  | 3        | C                | 2         | 2     | M                     | H  | M      | M       | M     | M      | B                      | N   |  |          |
| CURRANT RIDGE                                       | 70080   | 4.91   | 3        | C                | 2         | 2     | L                     | M  | L      | M       | M     | M      | C                      | N   |  |          |
| COOP CREEK  | 70082   | 10.72  | 3        | A                | 3         | 3     | M                     | L  | M      | M       | M     | M      | B                      | N   |  |          |
| COOP CREEK  | 70082   | 3.43   | 3        | A                | 4         | 4     | L                     | M  | L      | M       | M     | M      | C                      | N   |  |          |
| LAKE CREEK-CURRANT CREEK                            | 70083   | 7.22   | 3        | A                | 4         | 3     | L                     | M  | L      | M       | M     | M      | C                      | N   |  |          |
| LAKE CREEK-CURRANT CREEK                            | 70083   | 3.65   | 3        | A                | 3         | 3     | M                     | H  | M      | M       | M     | M      | B                      | N   |  |          |
| TROUT CREEK   | 70084   | 6.11   | 3        | C                | 2         | 2     | M                     | M  | M      | M       | L     | L      | A                      | N   |  |          |
| WILLOW CREEK  | 70086   | 2.58   | 3        | L                | 2         | 2     | L                     | L  | L      | H       | L     | M      | C                      | N   |  |          |
| COLD SPRINGS  | 70089   | 1.34   | 3        | L                | 2         | 2     | L                     | L  | L      | M       | L     | L      | A                      | N   |  |          |
| COLD SPRINGS  | 70089   | 1.66   | 3        | L                | 2         | 2     | L                     | M  | L      | M       | L     | L      | A                      | N   |  |          |
| COLD SPRINGS  | 70089   | 1.60   | 3        | L                | 3         | 3     | L                     | M  | L      | M       | L     | L      | A                      | N   |  |          |
| DEVILS NOTCH  | 70090   | 2.30   | 3        | C                | 3         | 2     | L                     | L  | L      | M       | M     | M      | C                      | N   |  |          |
| DEVILS NOTCH  | 70090   | 1.09   | 3        | C                | 3         | 2     | L                     | H  | M      | M       | M     | M      | B                      | N   |  |          |
| DEVILS NOTCH  | 70090   | 2.40   | 3        | C                | 3         | 3     | L                     | M  | L      | M       | M     | M      | C                      | N   |  |          |
| DEVILS NOTCH  | 70090   | 0.52   | 3        | C                | 3         | 3     | L                     | M  | L      | M       | M     | M      | C                      | N   |  |          |
| DEVILS NOTCH  | 70090   | 1.20   | 3        | C                | 3         | 3     | L                     | L  | L      | M       | M     | M      | C                      | N   |  |          |
| DEVILS NOTCH  | 70090   | 1.51   | 3        | C                | 3         | 3     | L                     | M  | L      | M       | M     | M      | C                      | N   |  |          |
| DUCHESNE RIDGE                                      | 70091   | 7.58   | 3        | C                | 3         | 3     | L                     | M  | L      | M       | L     | L      | A                      | N   |  |          |
| DUCHESNE RIDGE                                      | 70091   | 0.03   | 3        | C                | 3         | 3     | L                     | H  | M      | M       | L     | L      | A                      | N   |  |          |
| BJORKMAN HOLLOW                                     | 70092   | 4.95   | 3        | L                | 2         | 2     | M                     | L  | M      | M       | M     | M      | B                      | N   |  |          |
| BJORKMAN HOLLOW                                     | 70092   | 2.52   | 3        | L                | 2         | 2     | L                     | M  | L      | M       | M     | M      | C                      | N   |  |          |
| MILL B  | 70093   | 4.45   | 3        | L                | 2         | 2     | H                     | M  | H      | M       | L     | L      | A                      | NN  |  |          |

| FSR                           | SEGMENT |        |          |                  | ML        |       | Overall Issue Ratings |    |        |         |       |        | Management Opportunity |     |          |
|-------------------------------|---------|--------|----------|------------------|-----------|-------|-----------------------|----|--------|---------|-------|--------|------------------------|-----|----------|
|                               |         |        |          |                  |           |       | COST/RISK             |    |        | BENEFIT |       |        |                        |     |          |
| Name                          | ID      | Length | District | Functional Class | Objective | Oper. | WRA                   | TW | RATING | Access  | Maint | RATING | Priority               | PMO | Comments |
| HOGS BACK                     | 70094   | 1.18   | 3        | L                | 2         | 2     | L                     | M  | L      | M       | L     | L      | A                      | N   |          |
| HOGS BACK                     | 70094   | 5.29   | 3        | L                | 2         | 2     | L                     | M  | L      | M       | L     | L      | A                      | N   |          |
| BOX SPRINGS                   | 70095   | 0.70   | 3        | L                | 2         | 2     | L                     | M  | L      | M       | L     | L      | A                      | N   |          |
| HEBER MTN                     | 70096   | 7.27   | 3        | L                | 2         | 2     | M                     | M  | M      | M       | L     | L      | A                      | N   |          |
| HEART LAKE                    | 70097   | 1.16   | 3        | L                | 2         | 2     | L                     | M  | L      | M       | L     | L      | A                      | N   |          |
| PIUTA                         | 70103   | 1.80   | 3        | L                | 2         | 2     | L                     | H  | M      | H       | L     | M      | B                      | N   |          |
| VAT CREEK RIDGE               | 70104   | 1.50   | 3        | L                | 2         | 2     | L                     | M  | L      | M       | L     | L      | A                      | N   |          |
| LOW PASS CREEK                | 70106   | 5.55   | 3        | L                | 2         | 2     | H                     | M  | H      | M       | L     | L      | A                      | NN  |          |
| BIG SPRINGS                   | 70109   | 4.04   | 3        | C                | 3         | 3     | M                     | H  | M      | M       | M     | M      | B                      | N   |          |
| SQUAW CREEK                   | 70110   | 2.60   | 3        | L                | 2         | 2     | M                     | M  | M      | M       | L     | L      | A                      | N   |          |
| LODGEPOLE CG                  | 70113   | 0.27   | 3        | L                | 4         | 4     | L                     | H  | M      | H       | M     | H      | B                      | N   |          |
| LODGEPOLE CAMPGROUND LOOP A   | 70113A  | 0.63   | 3        | L                | 4         | 4     | M                     | M  | M      | H       | M     | H      | B                      | N   |          |
| LODGEPOLE CAMPGROUND LOOP B1  | 70113B1 | 0.19   | 3        | L                | 4         | 4     | L                     | H  | M      | H       | M     | H      | B                      | N   |          |
| LODGEPOLE CAMPGROUND LOOP B2  | 70113B2 | 0.17   | 3        | L                | 4         | 4     | M                     | M  | M      | H       | M     | H      | B                      | N   |          |
| BRYANTS FORK                  | 70120   | 0.34   | 3        | L                | 3         | 1     | L                     | M  | L      | M       | L     | L      | A                      | N   |          |
| BRYANTS FORK                  | 70120   | 0.12   | 3        | L                | 3         | 1     | L                     | L  | L      | M       | L     | L      | A                      | N   |          |
| BRYANTS FORK                  | 70120   | 0.02   | 3        | L                | 3         | 3     | L                     | L  | L      | H       | L     | M      | C                      | N   |          |
| BRYANTS FORK                  | 70120   | 0.65   | 3        | L                | 3         | 3     | M                     | M  | M      | H       | L     | M      | B                      | N   |          |
| LITTLE VALLEY                 | 70121   | 2.75   | 3        | L                | 2         | 2     | H                     | H  | H      | M       | L     | L      | A                      | NN  |          |
| CAMPBELL HOLLOW               | 70122   | 2.93   | 3        | L                | 2         | 2     | H                     | M  | H      | M       | L     | L      | A                      | NN  |          |
| VAT CREEK RIDGE SPUR 1        | 70123   | 0.20   | 3        | L                | 2         | 2     | L                     | H  | M      | M       | L     | L      | A                      | N   |          |
| MILL A, BULL SPRINGS ROAD     | 70124   | 0.40   | 3        | L                | 2         | 2     | L                     | M  | L      | H       | L     | M      | C                      | N   |          |
| WOLF CREEK CG                 | 70127   | 0.20   | 3        | L                | 3         | 3     | L                     | M  | L      | H       | M     | H      | --                     | N   |          |
| CENTER CANYON                 | 70128   | 1.68   | 3        | L                | 2         | 2     | H                     | H  | H      | H       | M     | H      | A                      | N   |          |
| CIRCLE SPRING                 | 70129   | 0.59   | 3        | L                | 2         | 2     | L                     | M  | L      | M       | L     | L      | A                      | N   |          |
| BURNT STUMP                   | 70130   | 0.51   | 3        | L                | 2         | 2     | L                     | H  | M      | M       | M     | M      | B                      | N   |          |
| WEST SIDE STRAWBERRY          | 70131   | 0.50   | 3        | A                | 3         | 2     | L                     | L  | L      | H       | M     | H      | --                     | N   |          |
| WEST SIDE STRAWBERRY          | 70131   | 0.73   | 3        | A                | 3         | 2     | L                     | L  | L      | H       | M     | H      | --                     | N   |          |
| WEST SIDE STRAWBERRY          | 70131   | 4.03   | 3        | A                | 3         | 2     | L                     | M  | L      | H       | M     | H      | --                     | N   |          |
| WEST SIDE STRAWBERRY          | 70131   | 1.45   | 3        | A                | 3         | 3     | L                     | H  | M      | H       | M     | H      | B                      | N   |          |
| WEST SIDE STRAWBERRY          | 70131   | 4.49   | 3        | A                | 4         | 4     | L                     | M  | L      | H       | M     | H      | --                     | N   |          |
| WEST SIDE STRAWBERRY          | 70131   | 0.19   | 3        | A                | 5         | 5     | L                     | H  | M      | H       | M     | H      | B                      | N   |          |
| WEST SIDE STRAWBERRY          | 70131   | 1.65   | 3        | A                | 5         | 5     | M                     | M  | M      | H       | M     | H      | B                      | N   |          |
| WEST SIDE STRAWBERRY          | 70131   | 3.58   | 3        | A                | 5         | 5     | M                     | M  | M      | H       | M     | H      | B                      | N   |          |
| WEST SIDE STRAWBERRY          | 70131   | 8.55   | 3        | A                | 5         | 5     | M                     | L  | M      | H       | M     | H      | B                      | N   |          |
| SOUTH WILLOW                  | 70133   | 0.29   | 3        | L                | 2         | 2     | M                     | M  | M      | H       | L     | M      | B                      | N   |          |
| CLYDE CREEK                   | 70134   | 3.42   | 3        | L                | 2         | 2     | M                     | M  | M      | H       | L     | M      | B                      | N   |          |
| CLYDE CREEK                   | 70134   | 2.02   | 3        | L                | 2         | 2     | L                     | H  | M      | H       | L     | M      | B                      | N   |          |
| STRAWBERRY RIDGE              | 70135   | 0.25   | 3        | L                | 2         | 2     | L                     | M  | L      | M       | L     | L      | A                      | N   |          |
| STRAWBERRY RIDGE              | 70135   | 4.34   | 3        | L                | 2         | 2     | L                     | M  | L      | M       | L     | L      | A                      | N   |          |
| STRAWBERRY RIDGE              | 70135   | 0.59   | 3        | L                | 2         | 2     | L                     | M  | L      | M       | L     | L      | A                      | N   |          |
| STRAWBERRY RIDGE              | 70135   | 5.32   | 3        | L                | 2         | 2     | L                     | M  | L      | M       | L     | L      | A                      | N   |          |
| STRAWBERRY MTN                | 70137   | 4.12   | 3        | L                | 2         | 2     | L                     | H  | M      | M       | L     | L      | A                      | N   |          |
| RED CREEK MTN                 | 70139   | 0.35   | 3        | L                | 2         | 2     | L                     | M  | L      | M       | L     | L      | A                      | N   |          |
| RED CREEK MTN                 | 70139   | 0.67   | 3        | L                | 2         | 2     | L                     | L  | L      | M       | L     | L      | A                      | N   |          |
| RED CREEK MTN                 | 70139   | 0.08   | 3        | L                | 2         | 2     | L                     | L  | L      | M       | L     | L      | A                      | N   |          |
| RED CREEK MTN                 | 70139   | 0.77   | 3        | L                | 2         | 2     | L                     | M  | L      | M       | L     | L      | A                      | N   |          |
| DOCK FLAT                     | 70143   | 2.01   | 3        | L                | 3         | 3     | L                     | H  | M      | M       | L     | L      | A                      | N   |          |
| DOCK FLAT                     | 70143   | 1.12   | 3        | L                | 3         | 3     | L                     | L  | L      | M       | L     | L      | A                      | N   |          |
| CURRENT CREEK CAMPGROUND      | 70145   | 0.72   | 3        | C                | 4         | 4     | L                     | M  | L      | H       | H     | H      | --                     | N   |          |
| CURRENT CRK CAMPGROUND LOOP A | 70145A  | 0.34   | 3        | C                | 4         | 4     | L                     | H  | M      | H       | M     | H      | B                      | N   |          |
| CURRENT CRK CAMPGROUND LOOP B | 70145B  | 0.32   | 3        | C                | 4         | 4     | L                     | M  | L      | H       | M     | H      | --                     | N   |          |
| CURRENT CRK CAMPGROUND LOOP C | 70145C  | 0.45   | 3        | C                | 4         | 4     | L                     | H  | M      | H       | M     | H      | B                      | N   |          |
| CURRENT CRK CAMPGROUND LOOP D | 70145D  | 0.85   | 3        | C                | 4         | 4     | L                     | M  | L      | H       | M     | H      | --                     | N   |          |
| CURRENT CRK PARKING AREA E    | 70145E  | 0.48   | 3        | C                | 4         | 4     | L                     | M  | L      | H       | M     | H      | --                     | N   |          |
| OLD MINE ROAD                 | 70146   | 0.30   | 3        | L                | 2         | 2     | L                     | H  | M      | M       | L     | L      | A                      | N   |          |
| CHIPMAN                       | 70148   | 3.44   | 3        | L                | 2         | 2     | M                     | M  | M      | M       | L     | L      | A                      | N   |          |
| MUD CREEK                     | 70150   | 4.42   | 3        | L                | 2         | 2     | H                     | M  | H      | M       | L     | L      | A                      | NN  |          |
| RHODES CANYON                 | 70151   | 1.15   | 3        | L                | 2         | 2     | L                     | H  | M      | M       | L     | L      | A                      | N   |          |
| POINT OF PINES                | 70154   | 0.30   | 3        | L                | 2         | 1     | L                     | M  | L      | M       | L     | L      | A                      | N   |          |
| SILVER MEADOW SPUR 1          | 70157   | 0.80   | 3        | L                | 2         | 2     | L                     | H  | M      | M       | L     | L      | A                      | N   |          |
| RED CR MTN SPUR 1             | 70168   | 1.30   | 3        | L                | 2         | 2     | L                     | L  | L      | M       | L     | L      | A                      | N   |          |
| TIMS HOLE SPUR 1              | 70171   | 1.00   | 3        | L                | 1         | 1     | L                     | M  | L      | M       | L     | L      | A                      | N   |          |
| TIMS HOLE SPUR 2              | 70172   | 0.80   | 3        | L                | 1         | 1     | L                     | H  | M      | M       | L     | L      | A                      | N   |          |
| SILVER MEADOWS                | 70174   | 7.53   | 3        | C                | 2         | 2     | L                     | H  | M      | M       | L     | L      | A                      | N   |          |
| DRY HOLLOW                    | 70181   | 0.58   | 3        | L                | 2         | 2     | L                     | M  | L      | M       | L     | L      | A                      | N   |          |
| BIG DRY WATER HOLLOW          | 70188   | 0.17   | 3        | L                | 2         | 2     | L                     | M  | L      | M       | M     | M      | C                      | N   |          |
| WATER HOLLOW SPUR 1           | 70189   | 0.70   | 3        | L                | 2         | 2     | L                     | M  | L      | M       | L     | L      | A                      | N   |          |
| JIMMIES PT                    | 70190   | 0.47   | 3        | L                | 2         | 2     | L                     | H  | M      | M       | L     | L      | A                      | N   |          |
| ALVIES BENCH                  | 70192   | 3.43   | 3        | L                | 2         | 2     | H                     | M  | H      | M       | L     | L      | A                      | NN  |          |
| RACETRACK CUTOFF              | 70203   | 0.60   | 3        | L                | 2         | 2     | L                     | H  | M      | M       | L     | L      | A                      | N   |          |

Table E.1 - Management Opportunities and Priorities

| FSR                            | SEGMENT | Length | District | Functional Class | ML        |       | Overall Issue Ratings |    |        |         |       |        | Management Opportunity |     |          |
|--------------------------------|---------|--------|----------|------------------|-----------|-------|-----------------------|----|--------|---------|-------|--------|------------------------|-----|----------|
|                                |         |        |          |                  | Objective | Oper. | COST/RISK             |    |        | BENEFIT |       |        | Priority               | PMO | Comments |
|                                |         |        |          |                  |           |       | WRA                   | TW | RATING | Access  | Maint | RATING |                        |     |          |
| Name                           | ID      |        |          |                  |           |       |                       |    |        |         |       |        |                        |     |          |
| LITTLE SOUTH FORK 2            | 70204   | 0.64   | 3        | L                | 1         | 1     | L                     | M  | L      | M       | M     | M      | C                      | N   |          |
| LITTLE SOUTH FORK 1            | 70205   | 0.50   | 3        | L                | 1         | 1     | L                     | H  | M      | M       | M     | M      | B                      | N   |          |
| LITTLE SOUTH FORK 7            | 70206   | 0.20   | 3        | L                | 1         | 1     | M                     | M  | M      | M       | M     | M      | B                      | N   |          |
| LITTLE SOUTH FORK 4            | 70207   | 1.50   | 3        | L                | 1         | 1     | L                     | H  | M      | M       | M     | M      | B                      | N   |          |
| LIME KLIN                      | 70221   | 0.10   | 3        | L                | 2         | 2     | L                     | M  | L      | H       | L     | M      | C                      | N   |          |
| RASPBERRY KNOLL                | 70226   | 0.40   | 3        | L                | 2         | 2     | L                     | H  | M      | H       | M     | H      | B                      | N   |          |
| CURRANT RIDGE SPUR 4           | 70227   | 0.20   | 3        | L                | 2         | 2     | L                     | M  | L      | M       | L     | L      | A                      | N   |          |
| LAMBERT HOLLOW FIRE CAMP       | 70231   | 0.10   | 3        | L                | 2         | 2     | H                     | H  | H      | M       | M     | M      | A                      | N   |          |
| SOUTH DRAW SOAPSTONE           | 70233   | 0.15   | 3        | L                | 2         | 2     | L                     | L  | L      | H       | L     | M      | C                      | N   |          |
| CURRANT CREEK COW CAMP         | 70234   | 0.35   | 3        | L                | 2         | 2     | M                     | M  | M      | M       | L     | L      | A                      | N   |          |
| BILLS BASIN                    | 70235   | 0.50   | 3        | L                | 2         | 2     | L                     | L  | L      | M       | L     | L      | A                      | N   |          |
| (OLD SMITH BASIN/COOP RD ALIN) | 70237   | 1.30   | 3        | L                | 1         | 1     | L                     | H  | M      | M       | L     | L      | A                      | N   |          |
| (OLD SMITH BASIN/COOP RD ALIN) | 70237   | 0.53   | 3        | L                | 2         | 2     | L                     | M  | L      | M       | M     | M      | C                      | N   |          |
| (OLD SMITH BASIN/COOP RD ALIN) | 70237   | 0.13   | 3        | L                | 2         | 2     | L                     | L  | L      | M       | L     | L      | A                      | N   |          |
| CAMPSITE                       | 70238   | 0.10   | 3        | L                | 2         | 2     | L                     | H  | M      | M       | L     | L      | A                      | N   |          |
| WATER HOLLOW RIDGE             | 70239   | 1.27   | 3        | L                | 2         | 2     | L                     | M  | L      | H       | L     | M      | C                      | N   |          |
| IRON MINE DISPERSED SITE       | 70241   | 0.10   | 3        | L                | 2         | 2     | L                     | H  | M      | M       | L     | L      | A                      | N   |          |
| PASS CREEK RIDGE               | 70242   | 1.41   | 3        | L                | 2         | 2     | L                     | M  | L      | M       | L     | L      | A                      | N   |          |
| SMITH BASIN                    | 70243   | 0.30   | 3        | L                | 2         | 2     | L                     | H  | M      | M       | L     | L      | A                      | N   |          |
| LOWER DRY HOLLOW               | 70244   | 0.27   | 3        | L                | 2         | 2     | L                     | H  | M      | M       | L     | L      | A                      | N   |          |
| CHICKEN CREEK                  | 70245   | 8.93   | 3        | L                | 2         | 2     | M                     | M  | M      | M       | L     | L      | A                      | N   |          |
| LAYOUT                         | 70246   | 5.62   | 3        | L                | 2         | 2     | H                     | H  | H      | M       | L     | L      | A                      | NN  |          |
| BIG DRY CANYON                 | 70247   | 2.50   | 3        | L                | 2         | 2     | L                     | H  | M      | M       | L     | L      | A                      | N   |          |
| WATER HOLLOW                   | 70248   | 2.65   | 3        | L                | 2         | 2     | L                     | M  | L      | M       | L     | L      | A                      | N   |          |
| TROUT CREEK RIDGE              | 70249   | 2.02   | 3        | L                | 2         | 2     | L                     | M  | L      | M       | L     | L      | A                      | N   |          |
| WASTE CANYON                   | 70251   | 0.56   | 3        | L                | 2         | 2     | L                     | M  | L      | M       | L     | L      | A                      | N   |          |
| SILVER MEADOW CAMP SITE        | 70252   | 0.14   | 3        | L                | 2         | 2     | L                     | H  | M      | M       | L     | L      | A                      | N   |          |
| SOAPSTONE CAMPSITE             | 70254   | 0.10   | 3        | L                | 2         | 2     | L                     | H  | M      | M       | M     | M      | B                      | N   |          |
| JONES HOLLOW                   | 70257   | 3.67   | 3        | L                | 2         | 2     | L                     | M  | L      | M       | L     | L      | A                      | N   |          |
| DATUS MEADOWS NORTH            | 70259   | 0.14   | 3        | L                | 2         | 2     | L                     | M  | L      | M       | L     | L      | A                      | N   |          |
| NORTH FORK SOAPSTONE           | 70260   | 0.24   | 3        | L                | 2         | 2     | H                     | H  | H      | M       | M     | M      | A                      | N   |          |
| CAMPSITE                       | 70261   | 0.29   | 3        | L                | 2         | 2     | L                     | H  | M      | M       | L     | L      | A                      | N   |          |
| SAWMILL                        | 70262   | 0.48   | 3        | L                | 2         | 2     | L                     | M  | L      | M       | M     | M      | C                      | N   |          |
| TELEPHONE HOLLOW               | 70263   | 2.22   | 3        | L                | 2         | 2     | L                     | L  | L      | M       | L     | L      | A                      | N   |          |
| MILL B COW CAMP                | 70264   | 0.25   | 3        | L                | 2         | 2     | H                     | H  | H      | H       | L     | M      | A                      | N   |          |
| DANIELS RESERVOIR              | 70267   | 1.00   | 3        | L                | 2         | 2     | M                     | M  | M      | M       | L     | L      | A                      | N   |          |
| DANIELS RESERVOIR SPUR 1       | 70268   | 0.15   | 3        | L                | 2         | 2     | M                     | M  | M      | M       | L     | L      | A                      | N   |          |
| CORRAL                         | 70269   | 0.17   | 3        | L                | 2         | 2     | L                     | L  | L      | M       | L     | L      | A                      | N   |          |
| SHEEP HUNTER CAMP              | 70270   | 0.12   | 3        | L                | 2         | 2     | L                     | H  | M      | M       | L     | L      | A                      | N   |          |
| LAKE CREEK RIDGE               | 70272   | 0.18   | 3        | L                | 1         | 1     | L                     | H  | M      | M       | L     | L      | A                      | N   |          |
| SOAPSTONE PASS CAMP            | 70273   | 0.10   | 3        | L                | 2         | 2     | L                     | M  | L      | M       | L     | L      | A                      | N   |          |
| CAMPSITE                       | 70274   | 0.07   | 3        | L                | 2         | 2     | L                     | H  | M      | M       | L     | L      | A                      | N   |          |
| RIGHT FORK SOUTH DIP VAT       | 70278   | 0.57   | 3        | L                | 1         | 1     | L                     | H  | M      | M       | M     | M      | B                      | N   |          |
| EAST FORK MILL HOLLOW SPUR     | 70279   | 0.62   | 3        | L                | 2         | 2     | L                     | M  | L      | H       | L     | M      | C                      | N   |          |
| HERDERS CAMP                   | 70280   | 0.29   | 3        | L                | 2         | 2     | L                     | M  | L      | M       | L     | L      | A                      | N   |          |
| MILL HOLLOW CG                 | 70281   | 0.42   | 3        | L                | 3         | 3     | M                     | H  | M      | H       | M     | H      | B                      | N   |          |
| MILL HOLLOW CG LOOP A          | 70281A  | 0.43   | 3        | L                | 3         | 3     | L                     | M  | L      | H       | M     | H      | --                     | N   |          |
| MILL HOLLOW CG LOOP B          | 70281B  | 0.19   | 3        | L                | 3         | 3     | L                     | M  | L      | H       | M     | H      | --                     | N   |          |
| MILL HOLLOW CG LOOP C          | 70281C  | 0.06   | 3        | L                | 3         | 3     | L                     | H  | M      | H       | M     | H      | B                      | N   |          |
| EAST FORK-MILL HOLLOW          | 70283   | 0.70   | 3        | L                | 3         | 1     | L                     | M  | L      | M       | M     | M      | C                      | N   |          |
| EAST FORK-MILL HOLLOW          | 70283   | 0.87   | 3        | L                | 3         | 3     | M                     | H  | M      | H       | M     | H      | B                      | N   |          |
| SHINGLE MILL HOLLOW            | 70284   | 1.70   | 3        | L                | 2         | 2     | L                     | L  | L      | H       | L     | M      | C                      | N   |          |
| LONG HOLLOW                    | 70286   | 2.71   | 3        | L                | 2         | 2     | L                     | H  | M      | M       | L     | L      | A                      | N   |          |
| LAMBERT BURN                   | 70287   | 0.99   | 3        | L                | 2         | 2     | L                     | H  | M      | M       | L     | L      | A                      | N   |          |
| LAKE FORK                      | 70288   | 0.25   | 3        | L                | 2         | 2     | L                     | M  | L      | M       | L     | L      | A                      | N   |          |
| BRYANTS FORK SUMMER HOME       | 70289   | 0.99   | 3        | L                | 3         | 3     | M                     | M  | M      | H       | L     | M      | B                      | N   |          |
| NORTH FORK BRYANTS FORK        | 70290   | 0.74   | 3        | L                | 3         | 2     | L                     | H  | M      | M       | L     | L      | A                      | N   |          |
| MUD CREEK SPUR 1               | 70292   | 0.35   | 3        | L                | 2         | 2     | M                     | H  | M      | M       | L     | L      | A                      | N   |          |
| DUCHESNE RIDGE SPUR 3          | 70293   | 1.04   | 3        | L                | 1         | 1     | L                     | M  | L      | M       | L     | L      | A                      | N   |          |
| DUCHESNE RIDGE SPUR 3          | 70293   | 1.43   | 3        | L                | 2         | 2     | L                     | H  | M      | M       | L     | L      | A                      | N   |          |
| MAIN CANYON TURN AROUND        | 70294   | 0.10   | 3        | L                | 2         | 2     | H                     | M  | H      | M       | M     | M      | A                      | N   |          |
| NORTH MUD CREEK                | 70296   | 0.35   | 3        | L                | 1         | 1     | M                     | H  | M      | M       | L     | L      | A                      | N   |          |
| NORTH MUD CREEK                | 70296   | 0.71   | 3        | L                | 2         | 2     | L                     | M  | L      | M       | L     | L      | A                      | N   |          |
| UPPER MUD CREEK                | 70298   | 2.10   | 3        | L                | 2         | 2     | L                     | M  | L      | M       | L     | L      | A                      | N   |          |
| CLYDE CREEK TIMBER SALE        | 70299   | 0.88   | 3        | L                | 1         | 1     | L                     | M  | L      | M       | L     | L      | A                      | N   |          |
| CLYDE CREEK TIMBER SALE        | 70299   | 1.21   | 3        | L                | 2         | 2     | L                     | H  | M      | M       | L     | L      | A                      | N   |          |
| SOAPSTONE BASIN OVERLOOK       | 70300   | 2.02   | 3        | C                | 1         | 1     | L                     | H  | M      | M       | L     | L      | A                      | N   |          |
| SOAPSTONE BASIN OVERLOOK       | 70300   | 0.07   | 3        | C                | 2         | 2     | L                     | L  | L      | M       | L     | L      | A                      | N   |          |
| CLYDE CREEK TS SPUR 1          | 70301   | 1.60   | 3        | L                | 2         | 2     | L                     | M  | L      | M       | L     | L      | A                      | N   |          |
| STREEPER CREEK                 | 70302   | 0.66   | 3        | L                | 2         | 2     | M                     | M  | M      | M       | L     | L      | A                      | N   |          |
| SOAPSTONE                      | 70304   | 4.04   | 3        | L                | 2         | 2     | M                     | H  | M      | M       | L     | L      | A                      | N   |          |

| Table E.1 - Management Opportunities and Priorities |         |        |          |                  |           |       |                       |    |        |         |       |        |                        |     |          |
|---|---------|--------|----------|------------------|-----------|-------|-----------------------|----|--------|---------|-------|--------|------------------------|-----|----------|
| FSR   | SEGMENT |        |          |                  | ML        |       | Overall Issue Ratings |    |        |         |       |        | Management Opportunity |     |          |
|   |         |        |          |                  |           |       | COST/RISK             |    |        | BENEFIT |       |        |                        |     |          |
| Name  | ID      | Length | District | Functional Class | Objective | Oper. | WRA                   | TW | RATING | Access  | Maint | RATING | Priority               | PMO | Comments |
| SOAPSTONE   | 70304   | 0.45   | 3        | L                | 2         | 2     | L                     | M  | L      | M       | L     | L      | A                      | N   |          |
| BIG GLADE CAMPSITE                                  | 70305   | 0.08   | 3        | L                | 2         | 2     | L                     | M  | L      | M       | L     | L      | A                      | N   |          |
| WINTERTON SPRING                                    | 70307   | 0.55   | 3        | L                | 3         | 3     | L                     | M  | L      | M       | L     | L      | A                      | N   |          |
| MURDOCK HOLLOW                                      | 70308   | 2.51   | 3        | L                | 2         | 2     | H                     | M  | H      | M       | M     | M      | A                      | N   |          |
| CENTER CREEK  | 70309   | 1.05   | 3        | L                | 2         | 2     | L                     | M  | L      | M       | L     | L      | A                      | N   |          |
| CAMP HOLLOW   | 70310   | 0.52   | 3        | L                | 2         | 2     | L                     | M  | L      | M       | L     | L      | A                      | N   |          |
| GAGING STATION ACCESS                               | 70311   | 0.87   | 3        | L                | 1         | 1     | L                     | H  | M      | H       | L     | M      | B                      | N   |          |
| GAGING STATION ACCESS                               | 70311   | 0.43   | 3        | L                | 2         | 2     | L                     | H  | M      | H       | L     | M      | B                      | N   |          |
| CURRANT CREEK WORK CENT*                            | 70313   | 0.27   | 3        | L                | 3         | 3     | L                     | M  | L      | H       | L     | M      | C                      | N   |          |
| TIMS HOLE   | 70316   | 4.21   | 3        | L                | 1         | 1     | M                     | H  | M      | M       | L     | L      | A                      | N   |          |
| TIMS HOLE   | 70316   | 0.32   | 3        | L                | 1         | 1     | L                     | M  | L      | M       | L     | L      | A                      | N   |          |
| TIMS HOLE   | 70316   | 0.03   | 3        | L                | 2         | 2     | L                     | L  | L      | M       | L     | L      | A                      | N   |          |
| MURDOCK BENCH                                       | 70318   | 0.08   | 3        | L                | 2         | 2     | L                     | M  | L      | M       | L     | L      | A                      | N   |          |
| CAMPSITE  | 70319   | 0.08   | 3        | L                | 2         | 2     | M                     | M  | M      | M       | L     | L      | A                      | N   |          |
| CAMPSITE  | 70323   | 0.16   | 3        | L                | 2         | 2     | L                     | M  | L      | M       | L     | L      | A                      | N   |          |
| WEST HUB G.S.                                       | 70324   | 0.37   | 3        | L                | 2         | 2     | L                     | M  | L      | H       | L     | M      | C                      | N   |          |
| DOCK WEED SPUR                                      | 70326   | 0.29   | 3        | L                | 2         | 2     | L                     | H  | M      | M       | M     | M      | B                      | N   |          |
| HUNTERS CAMP  | 70327   | 0.35   | 3        | L                | 2         | 2     | L                     | H  | M      | M       | L     | L      | A                      | N   |          |
| SIPHON INLET  | 70329   | 0.05   | 3        | L                | 3         | 2     | L                     | M  | L      | M       | L     | L      | A                      | N   |          |
| CAMPSITE  | 70330   | 0.06   | 3        | L                | 3         | 2     | L                     | H  | M      | M       | L     | L      | A                      | N   |          |
| TRAIL HOLLOW SPUR 2                                 | 70331   | 0.23   | 3        | L                | 2         | 2     | L                     | L  | L      | M       | L     | L      | A                      | N   |          |
| BUFFALO CANYON                                      | 70335   | 2.78   | 3        | L                | 3         | 3     | L                     | M  | L      | M       | M     | M      | C                      | N   |          |
| BJORKMAN HOLLOW SPUR 2                              | 70336   | 0.30   | 3        | L                | 1         | 1     | L                     | H  | M      | M       | M     | M      | B                      | N   |          |
| BENCH   | 70339   | 0.16   | 3        | L                | 2         | 2     | L                     | H  | M      | M       | M     | M      | B                      | N   |          |
| SHEEP CORRAL  | 70340   | 0.20   | 3        | L                | 2         | 2     | L                     | M  | L      | M       | L     | L      | A                      | N   |          |
| CAMPSITE  | 70341   | 0.06   | 3        | L                | 2         | 2     | H                     | M  | H      | M       | M     | M      | A                      | N   |          |
| RED LEDGE MINE                                      | 70343   | 0.28   | 3        | L                | 2         | 2     | M                     | H  | M      | M       | L     | L      | A                      | N   |          |
| RACETRACK HOLLOW SPUR 1                             | 70345   | 0.85   | 3        | L                | 2         | 2     | L                     | H  | M      | M       | L     | L      | A                      | N   |          |
| SNOW STATION  | 70347   | 0.17   | 3        | L                | 2         | 2     | L                     | M  | L      | M       | M     | M      | C                      | N   |          |
| BIG SPRINGS SRUR 1                                  | 70350   | 0.20   | 3        | L                | 3         | 2     | L                     | M  | L      | M       | M     | M      | C                      | N   |          |
| BIG SPRINGS SPUR 2                                  | 70351   | 0.14   | 3        | L                | 2         | 2     | L                     | M  | L      | M       | L     | L      | A                      | N   |          |
| BIG SPRINGS DRILL HOLE                              | 70352   | 0.10   | 3        | L                | 1         | 1     | L                     | H  | M      | M       | M     | M      | B                      | N   |          |
| POISON RIDGE  | 70353   | 2.53   | 3        | L                | 1         | 1     | L                     | H  | M      | M       | L     | L      | A                      | N   |          |
| NORTH BUFFALO CANYON RI*                            | 70355   | 1.06   | 3        | L                | 2         | 2     | L                     | L  | L      | H       | L     | M      | C                      | N   |          |
| BROAD HOLLOW RIDGE                                  | 70358   | 1.35   | 3        | L                | 2         | 2     | L                     | L  | L      | M       | L     | L      | A                      | N   |          |
| BROAD HOLLOW RIDGE                                  | 70358   | 0.46   | 3        | L                | 2         | 2     | L                     | M  | L      | M       | L     | L      | A                      | N   |          |
| FRENCH HOLLOW SPRING                                | 70360   | 0.67   | 3        | L                | 2         | 2     | L                     | M  | L      | M       | L     | L      | A                      | N   |          |
| HERDERS CAMP  | 70361   | 0.17   | 3        | L                | 2         | 2     | L                     | M  | L      | M       | L     | L      | A                      | N   |          |
| 251 CAMPSITE  | 70362   | 0.39   | 3        | L                | 2         | 2     | L                     | H  | M      | M       | M     | M      | B                      | N   |          |
| BENCH   | 70363   | 0.16   | 3        | L                | 2         | 2     | L                     | L  | L      | M       | M     | M      | C                      | N   |          |
| PEST CORRAL   | 70364   | 0.09   | 3        | L                | 2         | 2     | L                     | M  | L      | M       | L     | L      | A                      | N   |          |
| HERDERS CAMP  | 70368   | 0.15   | 3        | L                | 2         | 2     | L                     | H  | M      | M       | M     | M      | B                      | N   |          |
| WEST CO-OP  | 70370   | 1.03   | 3        | L                | 2         | 2     | L                     | M  | L      | M       | M     | M      | C                      | N   |          |
| WILLOW CREEK SPUR 1                                 | 70371   | 0.96   | 3        | L                | 2         | 2     | L                     | M  | L      | M       | M     | M      | C                      | N   |          |
| CORRAL  | 70372   | 0.10   | 3        | L                | 2         | 2     | L                     | L  | L      | M       | M     | M      | C                      | N   |          |
|   | 0 70373 | 0.86   | 3        | L                | 2         | 2     | H                     | H  | H      | M       | L     | L      | A                      | NN  |          |
| WHEELER FORK  | 70374   | 1.36   | 3        | L                | 2         | 2     | M                     | M  | M      | H       | M     | H      | B                      | N   |          |
| LEFT FORK CURRANT CREEK                             | 70377   | 1.92   | 3        | L                | 2         | 2     | L                     | M  | L      | M       | L     | L      | A                      | N   |          |
| SAWMILL SPUR  | 70379   | 0.77   | 3        | L                | 1         | 1     | L                     | M  | L      | M       | L     | L      | A                      | N   |          |
| SAWMILL SPUR  | 70379   | 0.24   | 3        | L                | 2         | 2     | L                     | H  | M      | M       | L     | L      | A                      | N   |          |
| TANK HOLLOW CUTOFF                                  | 70382   | 0.40   | 3        | L                | 1         | 1     | L                     | M  | L      | M       | M     | M      | C                      | N   |          |
| STRAWBERRY RIVER GRAVEL PIT                         | 70384   | 1.06   | 3        | L                | 2         | 2     | L                     | H  | M      | M       | L     | L      | A                      | N   |          |
| CAMPSITE  | 70389   | 0.30   | 3        | L                | 2         | 2     | L                     | H  | M      | M       | L     | L      | A                      | N   |          |
| OLD COOP  | 70393   | 0.61   | 3        | L                | 2         | 2     | L                     | M  | L      | H       | M     | H      | --                     | N   |          |
| CHICKEN CREEK CAMPSITE                              | 70395   | 0.14   | 3        | L                | 2         | 2     | L                     | M  | L      | M       | L     | L      | A                      | N   |          |
| SOLDIER CREEK SPRINGBOX                             | 70407   | 0.40   | 3        | L                | 2         | 2     | L                     | H  | M      | H       | M     | H      | B                      | N   |          |
| NEELEY BASIN EXCLOSURE                              | 70423   | 1.49   | 3        | L                | 2         | 2     | L                     | M  | L      | M       | L     | L      | A                      | N   |          |
| LITTLE VALLEY SPRING                                | 70431   | 0.80   | 3        | L                | 2         | 2     | H                     | M  | H      | M       | L     | L      | A                      | NN  |          |
| LODGE POLE WATER SYSTEM                             | 70433   | 0.40   | 3        | L                | 2         | 1     | H                     | M  | H      | M       | L     | L      | A                      | NN  |          |
| LODGE POLE WATER SYSTEM                             | 70433   | 0.28   | 3        | L                | 2         | 2     | H                     | L  | M      | H       | L     | M      | B                      | N   |          |
| THORNTON HOLLOW                                     | 70434   | 0.21   | 3        | L                | 2         | 1     | L                     | L  | L      | M       | M     | M      | C                      | N   |          |
| MILL HOLLOW LAGOON                                  | 70435   | 0.24   | 3        | L                | 1         | 1     | M                     | M  | M      | H       | M     | H      | B                      | N   |          |
| UPPER MILL CREEK                                    | 70436   | 0.26   | 3        | L                | 2         | 2     | L                     | M  | L      | M       | L     | L      | A                      | N   |          |
| RED PINE CREEK                                      | 70437   | 2.98   | 3        | L                | 2         | 2     | M                     | L  | M      | M       | L     | L      | A                      | N   |          |
| BUCK-CAMP HOLLOW                                    | 70439   | 1.87   | 3        | L                | 2         | 2     | L                     | L  | L      | M       | M     | M      | C                      | N   |          |
| BEAR HOLLOW   | 70440   | 1.20   | 3        | L                | 2         | 2     | L                     | H  | M      | M       | L     | L      | A                      | N   |          |
| JAPANESE MONUMENT                                   | 70441   | 0.15   | 3        | L                | 4         | 4     | L                     | H  | M      | H       | L     | M      | B                      | N   |          |
| HEBER MOUNTAIN SPUR 2                               | 70442   | 0.60   | 3        | L                | 2         | 2     | L                     | H  | M      | M       | M     | M      | B                      | N   |          |
| SPRING ACCESS                                       | 70443   | 0.40   | 3        | L                | 2         | 2     | L                     | H  | M      | H       | L     | M      | B                      | N   |          |
| POND  | 70444   | 0.37   | 3        | L                | 2         | 2     | L                     | M  | L      | H       | L     | M      | C                      | N   |          |
| CC SEWAGE POND                                      | 70445   | 0.47   | 3        | L                | 1         | 1     | H                     | L  | M      | H       | L     | M      | B                      | N   |          |



Table E.1 - Management Opportunities and Priorities

| FSR                            | SEGMENT | Length | District | Functional Class | ML        |       | Overall Issue Ratings |    |        |         |       |        | Management Opportunity |     |          |
|--------------------------------|---------|--------|----------|------------------|-----------|-------|-----------------------|----|--------|---------|-------|--------|------------------------|-----|----------|
|                                |         |        |          |                  | Objective | Oper. | COST/RISK             |    |        | BENEFIT |       |        | Priority               | PMO | Comments |
|                                |         |        |          |                  |           |       | WRA                   | TW | RATING | Access  | Maint | RATING |                        |     |          |
| Name                           | ID      |        |          |                  |           |       |                       |    |        |         |       |        |                        |     |          |
| TIMBER SALE ROAD               | 70446   | 0.49   | 3        | L                | 1         | 1     | M                     | M  | M      | M       | M     | M      | B                      | N   |          |
| TIMBER SALE ROAD               | 70447   | 0.16   | 3        | L                | 1         | 1     | M                     | M  | M      | M       | M     | M      | B                      | N   |          |
| TIMBER SALE ROAD               | 70448   | 0.61   | 3        | L                | 1         | 1     | M                     | H  | M      | M       | M     | M      | B                      | N   |          |
| POND SPUR                      | 70449   | 0.30   | 3        | L                | 2         | 2     | L                     | M  | L      | H       | L     | M      | C                      | N   |          |
| LONG HOLLOW CAMPSITE           | 70450   | 0.70   | 3        | L                | 2         | 2     | L                     | M  | L      | M       | L     | L      | A                      | N   |          |
| LAMBERT CAMPSITE               | 70451   | 0.66   | 3        | L                | 2         | 2     | L                     | L  | L      | M       | L     | L      | A                      | N   |          |
| STRAWBERRY BAY COMPLEX         | 70452   | 2.50   | 3        | L                | 5         | 5     | L                     | M  | L      | H       | M     | H      | --                     | N   |          |
| STRAWBERRY BAY LOOP A          | 70452A  | 0.79   | 3        | L                | 4         | 4     | L                     | M  | L      | H       | M     | H      | --                     | N   |          |
| STRAWBERRY BAY LOOP B          | 70452B  | 0.41   | 3        | L                | 4         | 4     | L                     | M  | L      | H       | M     | H      | --                     | N   |          |
| STRAWBERRY BAY LOOP C          | 70452C  | 0.59   | 3        | L                | 4         | 4     | L                     | M  | L      | H       | M     | H      | --                     | N   |          |
| STRAWBERRY BAY LOOP D          | 70452D  | 0.56   | 3        | L                | 4         | 4     | L                     | H  | M      | H       | M     | H      | B                      | N   |          |
| STRAWBERRY BAY LOOP E          | 70452E  | 0.31   | 3        | L                | 4         | 4     | L                     | H  | M      | H       | M     | H      | B                      | N   |          |
| STRAWBERRY BAY LOOP F          | 70452F  | 0.87   | 3        | L                | 4         | 4     | L                     | M  | L      | H       | M     | H      | --                     | N   |          |
| STRAWBERRY BAY LOOP G          | 70452G  | 0.93   | 3        | L                | 4         | 4     | L                     | H  | M      | H       | M     | H      | B                      | N   |          |
| STRAWBERRY BAY AMPHITHEATER    | 70452H  | 0.19   | 3        | L                | 4         | 4     | L                     | H  | M      | H       | M     | H      | B                      | N   |          |
| STRAWBERRY BAY DAY USE FISHING | 70452I  | 0.22   | 3        | L                | 4         | 4     | L                     | M  | L      | H       | M     | H      | --                     | N   |          |
| STRAWBERRY BAY OVERFLOW        | 70452J  | 0.86   | 3        | L                | 4         | 4     | L                     | H  | M      | H       | M     | H      | B                      | N   |          |
| STRAWBERRY BAY GROUP PICNIC    | 70452K  | 0.17   | 3        | L                | 4         | 4     | L                     | H  | M      | H       | M     | H      | B                      | N   |          |
| STARWBERRY BAY GROUP PICNIC    | 70452L  | 0.32   | 3        | L                | 4         | 4     | L                     | H  | M      | H       | M     | H      | B                      | N   |          |
| WILLOW CREEK GUARD STAT*       | 70453   | 0.41   | 3        | L                | 2         | 2     | L                     | H  | M      | H       | L     | M      | B                      | N   |          |
| LODGEPOLE CG LAGOON ACCESS     | 70454   | 0.62   | 3        | L                | 1         | 1     | M                     | M  | M      | H       | L     | M      | B                      | N   |          |
| PASS CREEK-SAND CREEK          | 70455   | 5.45   | 3        | L                | 2         | 2     | M                     | L  | M      | M       | M     | M      | B                      | N   |          |
| TIMBER SALE ROAD               | 70459   | 0.23   | 3        | L                | 1         | 1     | M                     | M  | M      | M       | M     | M      | B                      | N   |          |
| BECKY BASIN LOOKOUT            | 70466   | 0.21   | 3        | L                | 2         | 2     | L                     | H  | M      | M       | M     | M      | B                      | N   |          |
| WEST SIDE CURRANT CREEK        | 70471   | 9.11   | 3        | C                | 3         | 3     | M                     | H  | M      | H       | M     | H      | B                      | N   |          |
| LAYOUT CANYON                  | 70472   | 0.20   | 3        | L                | 2         | 2     | L                     | M  | L      | H       | L     | M      | C                      | N   |          |
| LAYOUT CANYON                  | 70472   | 0.50   | 3        | L                | 2         | 2     | M                     | M  | M      | H       | L     | M      | B                      | N   |          |
| HAWS POINT DAY USE             | 70479   | 0.05   | 3        | C                | 4         | 1     | L                     | M  | L      | M       | L     | L      | A                      | N   |          |
| HAWS POINT DAY USE             | 70479   | 0.34   | 3        | C                | 4         | 3     | L                     | H  | M      | M       | M     | M      | B                      | N   |          |
| HAWS POINT DAY USE             | 70479   | 0.00   | 3        | C                | 4         | 4     | L                     | H  | M      | H       | M     | H      | B                      | N   |          |
| HAWS POINT DAY USE             | 70479   | 0.03   | 3        | C                | 4         | 4     | L                     | M  | L      | H       | M     | H      | --                     | N   |          |
| HAWS POINT DAY USE             | 70479   | 1.43   | 3        | C                | 4         | 4     | L                     | M  | L      | H       | M     | H      | --                     | N   |          |
| HAWS POINT DAY USE LOOP A      | 70479A  | 0.23   | 3        | L                | 4         | 4     | L                     | M  | L      | H       | M     | H      | --                     | N   |          |
| HAWS POINT DAY USE LOOP B      | 70479B  | 0.36   | 3        | L                | 4         | 4     | L                     | M  | L      | H       | M     | H      | --                     | N   |          |
| SOLDIER CREEK REC COMPLEX      | 70480   | 2.65   | 3        | L                | 5         | 5     | L                     | M  | L      | H       | L     | M      | C                      | N   |          |
| SOLDIER CR CAMPGROUND LOOP A   | 70480A  | 1.06   | 3        | L                | 4         | 4     | L                     | M  | L      | H       | M     | H      | --                     | N   |          |
| SOLDIER CR CAMPGROUND LOOP B   | 70480B  | 0.63   | 3        | L                | 4         | 4     | L                     | H  | M      | H       | M     | H      | B                      | N   |          |
| SOLDIER CR CAMPGROUND LOOP C   | 70480C  | 0.29   | 3        | L                | 4         | 4     | L                     | H  | M      | H       | M     | H      | B                      | N   |          |
| SOLDIER CR CAMPGROUND LOOP D   | 70480D  | 0.28   | 3        | L                | 4         | 4     | L                     | M  | L      | H       | M     | H      | --                     | N   |          |
| SOLDIER CR DAY USE FISH ACCESS | 70480E  | 0.26   | 3        | L                | 4         | 4     | L                     | H  | M      | H       | M     | H      | B                      | N   |          |
| SOLDIER CR DAY USE             | 70480F  | 0.10   | 3        | L                | 4         | 4     | L                     | M  | L      | H       | M     | H      | --                     | N   |          |
| SOLDIER CR DAY USE FISH ACCESS | 70480G  | 0.10   | 3        | L                | 4         | 4     | L                     | H  | M      | H       | M     | H      | B                      | N   |          |
| SOLDIER CREEK BELOW DAM        | 70481   | 1.33   | 3        | L                | 3         | 3     | M                     | L  | M      | H       | M     | H      | B                      | N   |          |
| ASPEN GROVE CAMPGROUND         | 70482   | 0.51   | 3        | C                | 4         | 4     | L                     | H  | M      | H       | M     | H      | B                      | N   |          |
| ASPEN GROVE CAMPGROUND LOOP A  | 70482A  | 0.27   | 3        | L                | 4         | 4     | L                     | H  | M      | H       | M     | H      | B                      | N   |          |
| ASPEN GROVE CAMPGROUND LOOP B  | 70482B  | 0.39   | 3        | L                | 4         | 4     | L                     | H  | M      | H       | M     | H      | B                      | N   |          |
| BUCK BASIN OVERLOOK            | 70483   | 0.18   | 3        | L                | 2         | 2     | L                     | H  | M      | M       | M     | M      | B                      | N   |          |
| WEST CHICKEN CREEK DAY *       | 70484   | 0.16   | 3        | L                | 4         | 4     | L                     | H  | M      | H       | M     | H      | B                      | N   |          |
| EAST CHICKEN CREEK DAY *       | 70485   | 0.28   | 3        | L                | 4         | 4     | L                     | M  | L      | H       | M     | H      | --                     | N   |          |
| KIRK'S CAMPSITE                | 70486   | 0.27   | 3        | L                | 2         | 2     | L                     | H  | M      | M       | M     | M      | B                      | N   |          |
| A HOLLOW                       | 70489   | 0.17   | 3        | L                | 2         | 2     | L                     | H  | M      | M       | M     | M      | B                      | N   |          |
| BIG GLADE LOOP                 | 70490   | 0.17   | 3        | L                | 2         | 2     | L                     | H  | M      | M       | L     | L      | A                      | N   |          |
| CORRAL CAMPSITE                | 70491   | 0.21   | 3        | L                | 1         | 1     | H                     | M  | H      | M       | L     | L      | A                      | NN  |          |
| CORRAL CAMPSITE                | 70491   | 0.10   | 3        | L                | 2         | 2     | M                     | M  | M      | M       | L     | L      | A                      | N   |          |
| VAT CREEK CAMPSITE             | 70493   | 0.07   | 3        | L                | 2         | 2     | H                     | L  | M      | M       | L     | L      | A                      | N   |          |
| DIVERSION ROAD                 | 70494   | 0.01   | 3        | L                | 1         | 1     | L                     | H  | M      | H       | L     | M      | B                      | N   |          |
| DIVERSION ROAD                 | 70494   | 0.10   | 3        | L                | 3         | 3     | L                     | M  | L      | H       | L     | M      | C                      | N   |          |
| DANIELS SUMMIT STORE           | 70495   | 0.30   | 3        | L                | 1         | 1     | L                     | H  | M      | M       | M     | M      | B                      | N   |          |
| FIFTH WATER SUMMIT             | 70498   | 0.21   | 3        | L                | 2         | 2     | L                     | M  | L      | M       | M     | M      | C                      | N   |          |
| PIUTA CAMP                     | 70500   | 0.30   | 3        | L                | 3         | 3     | L                     | M  | L      | H       | L     | M      | C                      | N   |          |
| INDIAN SPRINGS                 | 70501   | 1.58   | 3        | L                | 2         | 2     | M                     | M  | M      | M       | L     | L      | A                      | N   |          |
| NEPHIE'S CAMP                  | 70502   | 0.23   | 3        | L                | 2         | 2     | L                     | M  | L      | M       | M     | M      | C                      | N   |          |
| MURDOCK BENCH                  | 70503   | 4.06   | 3        | L                | 2         | 2     | L                     | H  | M      | M       | L     | L      | A                      | N   |          |
| MURDOCK BENCH                  | 70503   | 1.71   | 3        | L                | 2         | 2     | M                     | H  | M      | M       | L     | L      | A                      | N   |          |
| MURDOCK BENCH SPUR             | 70504   | 2.03   | 3        | L                | 2         | 2     | L                     | M  | L      | M       | M     | M      | C                      | N   |          |
| CLEGG CANYON                   | 70506   | 0.11   | 3        | L                | 2         | 2     | L                     | M  | L      | H       | M     | H      | --                     | N   |          |
| UPPER MCGUIRE CAMP             | 70508   | 0.08   | 3        | L                | 2         | 2     | L                     | H  | M      | M       | L     | L      | A                      | N   |          |
| HORSE CREEK SPUR               | 70509   | 0.08   | 3        | L                | 2         | 2     | L                     | H  | M      | M       | L     | L      | A                      | N   |          |
| RT FK CURRANT CR SP A          | 70510   | 0.27   | 3        | L                | 2         | 2     | L                     | M  | L      | M       | L     | L      | A                      | N   |          |
| RT FK CURRANT CR SP B          | 70511   | 0.07   | 3        | L                | 2         | 2     | L                     | M  | L      | M       | M     | M      | C                      | N   |          |
| RT FK CURRANT CR SPUR B-A      | 70511A  | 0.05   | 3        | L                | 2         | 2     | L                     | H  | M      | M       | M     | M      | B                      | N   |          |

**Table E.1 - Management Opportunities and Priorities**

| FSR                           | SEGMENT |        |          |                  | ML        |       | Overall Issue Ratings |    |        |         |       |        | Management Opportunity |     |          |
|-------------------------------|---------|--------|----------|------------------|-----------|-------|-----------------------|----|--------|---------|-------|--------|------------------------|-----|----------|
|                               |         |        |          |                  |           |       | COST/RISK             |    |        | BENEFIT |       |        |                        |     |          |
| Name                          | ID      | Length | District | Functional Class | Objective | Oper. | WRA                   | TW | RATING | Access  | Maint | RATING | Priority               | PMO | Comments |
| RT FK CURRANT CR SP C         | 70512   | 0.12   | 3        | L                | 2         | 2     | L                     | M  | L      | M       | M     | M      | C                      | N   |          |
| RT FK CURRANT CR SP D         | 70513   | 0.21   | 3        | L                | 2         | 2     | L                     | H  | M      | M       | L     | L      | A                      | N   |          |
| RACETRACK                     | 70514   | 3.71   | 3        | L                | 2         | 2     | H                     | M  | H      | M       | L     | L      | A                      | NN  |          |
| OAKELBERRY LOW PASS CAB*      | 70515   | 1.92   | 3        | L                | 2         | 2     | M                     | H  | M      | M       | L     | L      | A                      | N   |          |
| LITTLE WEST FORK RIDGE        | 70517   | 0.05   | 3        | L                | 2         | 2     | L                     | H  | M      | M       | L     | L      | A                      | N   |          |
| STRAWBERRY RIDGE - SQW/INDIAN | 70518   | 0.38   | 3        | L                | 2         | 2     | L                     | M  | L      | M       | L     | L      | A                      | N   |          |
| STRAWBERRY RIDGE - SQW/INDIAN | 70518   | 0.41   | 3        | L                | 2         | 2     | L                     | M  | L      | M       | L     | L      | A                      | N   |          |
| STRAWBERRY RIDGE - SQW/INDIAN | 70518   | 0.03   | 3        | L                | 2         | 2     | M                     | H  | M      | M       | L     | L      | A                      | N   |          |
| SHINGLE MILL SPUR 1           | 70520   | 0.55   | 3        | L                | 2         | 2     | H                     | M  | H      | M       | L     | L      | A                      | NN  |          |
| TIMBER ROAD                   | 70522   | 0.57   | 3        | L                | 1         | 1     | H                     | M  | H      | M       | L     | L      | A                      | NN  |          |
| SHINGLE MILL SPUR 2           | 70523   | 0.29   | 3        | L                | 1         | 1     | H                     | H  | H      | M       | L     | L      | A                      | NN  |          |
| MILL HOLLOW RIDGE             | 70524   | 1.30   | 3        | L                | 1         | 1     | H                     | M  | H      | M       | L     | L      | A                      | NN  |          |
| MILL HOLLOW RDG SPR 1         | 70525   | 1.14   | 3        | L                | 1         | 1     | M                     | M  | M      | M       | L     | L      | A                      | N   |          |
| LAMBERT HOLLOW II             | 70527   | 1.99   | 3        | L                | 2         | 2     | L                     | M  | L      | M       | L     | L      | A                      | N   |          |
| FOREST BOUNDARY               | 70528   | 2.75   | 3        | L                | 2         | 2     | L                     | M  | L      | M       | L     | L      | A                      | N   |          |
| EAST CAMPBELL HOLLOW RI*      | 70530   | 1.35   | 3        | L                | 2         | 2     | L                     | H  | M      | M       | L     | L      | A                      | N   |          |
| UPPER NEELY BASIN             | 70531   | 1.00   | 3        | L                | 2         | 2     | L                     | M  | L      | M       | M     | M      | C                      | N   |          |
| NEELY BASIN SHEEP CAMP        | 70532   | 0.60   | 3        | L                | 2         | 2     | L                     | L  | L      | M       | L     | L      | A                      | N   |          |
| DUCHESNE RIDGE TS             | 70533   | 0.79   | 3        | L                | 1         | 1     | L                     | H  | M      | M       | M     | M      | B                      | N   |          |
| WOLF CREEK HWY PULLOUT        | 70534   | 0.20   | 3        | L                | 4         | 4     | M                     | H  | M      | M       | M     | M      | B                      | N   |          |
| WOLF CREEK RIDGE              | 70535   | 2.61   | 3        | L                | 2         | 2     | L                     | L  | L      | M       | L     | L      | A                      | N   |          |
| WOLF CREEK RIDGE TS 1         | 70536   | 0.87   | 3        | L                | 1         | 1     | L                     | H  | M      | M       | L     | L      | A                      | N   |          |
| WOLF CREEK RIDGE 2            | 70537   | 1.24   | 3        | L                | 1         | 1     | L                     | L  | L      | M       | L     | L      | A                      | N   |          |
| WOLF CREEK RIDGE TS SPU*      | 70538   | 0.30   | 3        | L                | 1         | 1     | L                     | L  | L      | M       | M     | M      | C                      | N   |          |
| WOLF CREEK RIDGE SPUR         | 70539   | 0.30   | 3        | L                | 1         | 1     | L                     | L  | L      | M       | L     | L      | A                      | N   |          |
| SILVER MEADOW                 | 70541   | 0.62   | 3        | L                | 2         | 2     | L                     | H  | M      | M       | L     | L      | A                      | N   |          |
| SOUTH SILVER MEADOWS TS       | 70542   | 0.84   | 3        | L                | 1         | 1     | L                     | M  | L      | M       | L     | L      | A                      | N   |          |
| LOG HOLLOW                    | 70543   | 0.40   | 3        | L                | 2         | 2     | H                     | M  | H      | H       | L     | M      | A                      | N   |          |
| IRON MINE TRAIL               | 70544   | 0.24   | 3        | L                | 2         | 2     | H                     | M  | H      | M       | L     | L      | A                      | NN  |          |
| BALD KNOLL                    | 70545   | 0.13   | 3        | L                | 2         | 2     | M                     | M  | M      | M       | L     | L      | A                      | N   |          |
| CAMPING                       | 70546   | 0.13   | 3        | L                | 2         | 2     | L                     | M  | L      | M       | L     | L      | A                      | N   |          |
| NOBLETT'S RIDGE               | 70547   | 1.90   | 3        | L                | 2         | 2     | L                     | H  | M      | M       | L     | L      | A                      | N   |          |
| POTTS HOLLOW                  | 70548   | 0.05   | 3        | L                | 3         | 3     | L                     | M  | L      | M       | L     | L      | A                      | N   |          |
| DRY HOLLOW SPUR 1             | 70549   | 1.10   | 3        | L                | 1         | 1     | L                     | H  | M      | M       | M     | M      | B                      | N   |          |
| DRY HOLLOW SPUR 2             | 70550   | 0.40   | 3        | L                | 1         | 1     | L                     | H  | M      | M       | M     | M      | B                      | N   |          |
| ROCKSLIDE TS                  | 70551   | 1.50   | 3        | L                | 1         | 1     | L                     | M  | L      | M       | L     | L      | A                      | N   |          |
| DISPERSED CAMPING             | 70552   | 0.10   | 3        | L                | 2         | 2     | L                     | H  | M      | M       | L     | L      | A                      | N   |          |
| POINT RIDGE                   | 70553   | 0.50   | 3        | L                | 1         | 1     | L                     | H  | M      | M       | L     | L      | A                      | N   |          |
| ICAN TS SPUR 1                | 70554   | 0.30   | 3        | L                | 1         | 1     | L                     | H  | M      | M       | M     | M      | B                      | N   |          |
| ICAN TS SPUR 2                | 70555   | 0.10   | 3        | L                | 1         | 1     | L                     | H  | M      | M       | M     | M      | B                      | N   |          |
| ICAN TS SPUR 3                | 70556   | 0.26   | 3        | L                | 1         | 1     | L                     | M  | L      | M       | M     | M      | C                      | N   |          |
| LAMBERT HOLLOW                | 70557   | 0.94   | 3        | L                | 2         | 2     | L                     | M  | L      | M       | L     | L      | A                      | N   |          |
| LAMBERT FIRE CAMP             | 70558   | 0.15   | 3        | L                | 2         | 2     | M                     | M  | M      | M       | L     | L      | A                      | N   |          |
| LOBO TS                       | 70559   | 1.34   | 3        | L                | 1         | 1     | L                     | M  | L      | M       | L     | L      | A                      | N   |          |
| TIMS HOLE SPUR 3              | 70560   | 0.60   | 3        | L                | 1         | 1     | L                     | H  | M      | M       | L     | L      | A                      | N   |          |
| TIMS HOLE SPUR 3              | 70560   | 0.40   | 3        | L                | 2         | 2     | M                     | M  | M      | M       | L     | L      | A                      | N   |          |
| CHEV. PIPE LINE               | 70562   | 2.48   | 3        | L                | 1         | 1     | L                     | M  | L      | H       | L     | M      | C                      | N   |          |
| CAMPSITE                      | 70563   | 0.15   | 3        | L                | 2         | 2     | L                     | L  | L      | M       | L     | L      | A                      | N   |          |
| BIG FROG POND                 | 70564   | 0.36   | 3        | L                | 2         | 1     | M                     | L  | M      | M       | L     | L      | A                      | N   |          |
| FROG POND CORRALS             | 70565   | 0.21   | 3        | L                | 2         | 2     | L                     | L  | L      | M       | L     | L      | A                      | N   |          |
| BLUE HILL MINING CLAIM        | 70566   | 0.20   | 3        | L                | 1         | 1     | L                     | H  | M      | M       | L     | L      | A                      | N   |          |
| RADIO TOWER                   | 70568   | 0.25   | 3        | L                | 2         | 2     | L                     | L  | L      | M       | L     | L      | A                      | N   |          |
| CAMPING                       | 70569   | 0.30   | 3        | L                | 2         | 2     | M                     | M  | M      | M       | L     | L      | A                      | N   |          |
| MUD CREEK TIE                 | 70571   | 0.50   | 3        | L                | 2         | 2     | H                     | H  | H      | M       | L     | L      | A                      | NN  |          |
| MUD CREEK HERDER CAMP         | 70572   | 0.14   | 3        | L                | 2         | 2     | M                     | M  | M      | M       | M     | M      | B                      | N   |          |
| MUD CREEK DAY USE             | 70573   | 0.69   | 3        | L                | 2         | 2     | L                     | M  | L      | H       | L     | M      | C                      | N   |          |
| CHAPLAIN POINT                | 70574   | 0.48   | 3        | L                | 3         | 2     | L                     | M  | L      | M       | L     | L      | A                      | N   |          |
| CHAPLAIN POINT PARKING        | 70574A  | 0.10   | 3        | L                | 3         | 2     | L                     | L  | L      | M       | M     | M      | C                      | N   |          |
| SUBSTATION                    | 70575   | 0.50   | 3        | L                | 2         | 2     | M                     | M  | M      | M       | L     | L      | A                      | N   |          |
| COAL CANYON                   | 70576   | 0.27   | 3        | L                | 2         | 2     | L                     | M  | L      | M       | L     | L      | A                      | N   |          |
| LITTLE BALDY DISPERSED        | 70579   | 0.41   | 3        | L                | 2         | 2     | L                     | M  | L      | M       | L     | L      | A                      | N   |          |
| COLD SPRINGS-MILL FORK        | 70580   | 0.50   | 3        | L                | 2         | 2     | L                     | L  | L      | M       | L     | L      | A                      | N   |          |
| HUNTERS CAMP                  | 70583   | 0.20   | 3        | L                | 2         | 2     | L                     | H  | M      | M       | L     | L      | A                      | N   |          |
| TIMBER CANYON CAMP            | 70584   | 0.13   | 3        | L                | 2         | 2     | L                     | H  | M      | M       | L     | L      | A                      | N   |          |
| MEADOW CAMPSITE               | 70585   | 0.23   | 3        | A                | 2         | 2     | L                     | M  | L      | M       | L     | L      | A                      | N   |          |
| RESERVATION RIDGE CAMP        | 70587   | 0.29   | 3        | L                | 2         | 2     | L                     | M  | L      | M       | M     | M      | C                      | N   |          |
| WINDY RIDGE                   | 70602   | 1.80   | 3        | L                | 2         | 2     | L                     | M  | L      | H       | M     | H      | --                     | N   |          |
| WINDY RIDGE                   | 70602   | 0.04   | 3        | L                | 2         | 2     | L                     | H  | M      | H       | M     | H      | B                      | N   |          |
| RESERVATION RIDGE EAST        | 70609   | 0.10   | 3        | L                | 2         | 2     | L                     | M  | L      | M       | M     | M      | C                      | N   |          |
| SOAPSTONE BOUNDARY CAMP       | 70610   | 0.13   | 3        | L                | 2         | 2     | L                     | M  | L      | M       | L     | L      | A                      | N   |          |
| TROUT CREEK GRAVEL PIT        | 70614   | 0.55   | 3        | L                | 2         | 2     | L                     | M  | L      | H       | M     | H      | --                     | N   |          |

Table E.1 - Management Opportunities and Priorities

| FSR                            | SEGMENT | Length | District | Functional Class | ML        |       | Overall Issue Ratings |    |        |         |       |        | Management Opportunity |     |          |
|--------------------------------|---------|--------|----------|------------------|-----------|-------|-----------------------|----|--------|---------|-------|--------|------------------------|-----|----------|
|                                |         |        |          |                  | Objective | Oper. | COST/RISK             |    |        | BENEFIT |       |        | Priority               | PMO | Comments |
|                                |         |        |          |                  |           |       | WRA                   | TW | RATING | Access  | Maint | RATING |                        |     |          |
| Name                           | ID      |        |          |                  |           |       |                       |    |        |         |       |        |                        |     |          |
| WHISKEY SPRINGS                | 70615   | 0.01   | 3        | L                | 3         | 3     | L                     | M  | L      | M       | M     | M      | C                      | N   |          |
| MULES EAR BENCH                | 70616   | 0.62   | 3        | L                | 2         | 2     | L                     | L  | L      | H       | M     | H      | --                     | N   |          |
| ROBERTSON FLAT                 | 70617   | 0.08   | 3        | L                | 2         | 2     | L                     | M  | L      | H       | M     | H      | --                     | N   |          |
| NORTH RATTLESNAKE              | 70618   | 0.46   | 3        | L                | 2         | 2     | H                     | M  | H      | H       | L     | M      | A                      | N   |          |
| LADDERS DAY USE                | 70624   | 0.60   | 3        | L                | 3         | 3     | L                     | H  | M      | H       | M     | H      | B                      | N   |          |
| ROUNDY BASIN SPUR              | 70627   | 0.37   | 3        | L                | 2         | 2     | L                     | L  | L      | M       | L     | L      | A                      | N   |          |
| ERICKSON CAMPSITE              | 70628   | 0.04   | 3        | L                | 2         | 2     | L                     | L  | L      | M       | M     | M      | C                      | N   |          |
| STRAWBERRY OVERLOOK            | 70629   | 0.25   | 3        | L                | 3         | 3     | L                     | M  | L      | M       | L     | L      | A                      | N   |          |
| SOLDIER CREEK DAM DAY U*       | 70632   | 0.20   | 3        | L                | 3         | 3     | L                     | M  | L      | H       | L     | M      | C                      | N   |          |
|                                | 70633   | 0.20   | 3        | L                | 2         | 2     | L                     | M  | L      | M       | L     | L      | A                      | N   |          |
| STRAWBERRY ADMIN SITE          | 70635   | 0.28   | 3        | L                | 5         | 5     | L                     | L  | L      | H       | L     | M      | C                      | N   |          |
| STRAWBERRY BAY WATER SYS       | 70636   | 0.34   | 3        | L                | 3         | 1     | L                     | H  | M      | M       | L     | L      | A                      | N   |          |
| OAKLEBERRY'S CORRAL            | 70638   | 0.19   | 3        | L                | 2         | 2     | M                     | M  | M      | M       | M     | M      | B                      | N   |          |
| UPPER MUD CREEK CAMP           | 70640   | 0.37   | 3        | L                | 2         | 2     | M                     | M  | M      | M       | M     | M      | B                      | N   |          |
| FIRE ESCAPE BRYANT'S FORK      | 70643   | 1.12   | 3        | L                | 1         | 1     | L                     | H  | M      | H       | M     | H      | B                      | N   |          |
| NORTH WILLOW TRAIL ROAD        | 70644   | 0.34   | 3        | L                | 2         | 2     | M                     | L  | M      | H       | L     | M      | B                      | N   |          |
| POWERPLANT ROAD                | 70645   | 0.39   | 3        | L                | 3         | 3     | M                     | L  | M      | H       | L     | M      | B                      | N   |          |
| CHICKEN CREEK WEST DAY USE     | 70646   | 1.63   | 3        | L                | 4         | 4     | L                     | H  | M      | H       | M     | H      | B                      | N   |          |
| POWERPOLE                      | 70648   | 0.11   | 3        | L                | 2         | 2     | H                     | M  | H      | M       | M     | M      | A                      | N   |          |
| NORTH WILLOW TRAIL PARKING     | 70649   | 0.11   | 3        | L                | 2         | 2     | M                     | M  | M      | H       | M     | H      | B                      | N   |          |
| SQUAW-HORSE CONNECT            | 70652   | 2.94   | 3        | L                | 2         | 2     | L                     | L  | L      | M       | L     | L      | A                      | N   |          |
| EAST PORTAL SPUR               | 70653   | 0.05   | 3        | L                | 2         | 2     | L                     | L  | L      | H       | L     | M      | C                      | N   |          |
| UPPER HORSE CREEK              | 70654   | 0.18   | 3        | L                | 2         | 2     | L                     | H  | M      | M       | M     | M      | B                      | N   |          |
| LOWER HORSE CREEK              | 70655   | 0.24   | 3        | L                | 2         | 2     | L                     | H  | M      | M       | L     | L      | A                      | N   |          |
| LITTLE COOP                    | 70657   | 0.14   | 3        | L                | 1         | 1     | L                     | M  | L      | M       | M     | M      | C                      | N   |          |
| JAKES BAY                      | 70658   | 0.34   | 3        | L                | 3         | 3     | L                     | H  | M      | H       | M     | H      | B                      | N   |          |
| WINDY RIDGE                    | 70660   | 0.27   | 3        | L                | 1         | 1     | L                     | M  | L      | H       | M     | H      | --                     | N   |          |
| FISHERMAN'S BOAT RAMP          | 70665   | 0.32   | 3        | L                | 3         | 3     | L                     | H  | M      | H       | M     | H      | B                      | N   |          |
| FISHERMAN'S BOAT RAMP PARKING  | 70666   | 0.12   | 3        | L                | 3         | 3     | L                     | M  | L      | H       | M     | H      | --                     | N   |          |
| RENEGADE CAMPGROUND            | 70667   | 0.63   | 3        | L                | 4         | 4     | L                     | H  | M      | H       | M     | H      | B                      | N   |          |
| RENEGADE CAMPGROUND SPUR       | 70667A  | 0.17   | 3        | L                | 4         | 4     | L                     | M  | L      | H       | M     | H      | --                     | N   |          |
| NEW PARKING AREA               | 70668   | 0.04   | 3        | L                | 2         | 2     | L                     | L  | L      | H       | M     | H      | --                     | N   |          |
| TRAIL SPRING                   | 70670   | 1.30   | 3        | L                | 2         | 2     | L                     | M  | L      | M       | L     | L      | A                      | N   |          |
| DRILL HOLE                     | 70671   | 0.14   | 3        | L                | 1         | 1     | L                     | M  | L      | M       | M     | M      | C                      | N   |          |
| CROOKED CREEK 2                | 70676   | 1.05   | 3        | L                | 2         | 2     | L                     | M  | L      | M       | L     | L      | A                      | N   |          |
| HERDER'S CAMP ROAD #368        | 70678   | 1.90   | 3        | L                | 2         | 2     | L                     | H  | M      | M       | L     | L      | A                      | N   |          |
| SOUTH CENTER OVERLOOK          | 70679   | 1.46   | 3        | L                | 2         | 2     | L                     | H  | M      | H       | M     | H      | B                      | N   |          |
| BROAD HOLLOW                   | 70680   | 2.17   | 3        | L                | 2         | 2     | L                     | L  | L      | M       | M     | M      | C                      | N   |          |
| WILSON SHEEP CAMP #1           | 70681   | 0.24   | 3        | L                | 2         | 2     | L                     | H  | M      | M       | M     | M      | B                      | N   |          |
| WILSON SHEEP CAMP #2           | 70682   | 0.26   | 3        | L                | 2         | 2     | L                     | M  | L      | M       | L     | L      | A                      | N   |          |
| WILLOW SPRING                  | 70689   | 0.26   | 3        | L                | 2         | 2     | L                     | H  | M      | M       | M     | M      | B                      | N   |          |
| LEFT FORK WILLOW CREEK         | 70690   | 0.10   | 3        | L                | 2         | 2     | L                     | M  | L      | M       | M     | M      | C                      | N   |          |
| UPPER CLYDE CREEK CAMP         | 70695   | 0.10   | 3        | L                | 2         | 2     | L                     | M  | L      | M       | M     | M      | C                      | N   |          |
| UPPER CLYDE CREEK BRANCH       | 70696   | 0.28   | 3        | A                | 1         | 1     | M                     | M  | M      | M       | M     | M      | B                      | N   |          |
| TIMBER SALE                    | 70697   | 0.17   | 3        | A                | 1         | 1     | M                     | M  | M      | M       | M     | M      | B                      | N   |          |
| TIMBER SALE                    | 70699   | 0.46   | 3        | L                | 1         | 1     | M                     | H  | M      | M       | M     | M      | B                      | N   |          |
| COYOTE RIDGE                   | 70712   | 2.39   | 3        | L                | 1         | 1     | H                     | H  | H      | M       | L     | L      | A                      | NN  |          |
| WATER TANK                     | 70713   | 1.20   | 3        | L                | 2         | 2     | L                     | M  | L      | M       | L     | L      | A                      | N   |          |
| RHOADES CABIN                  | 70714   | 0.56   | 3        | L                | 2         | 2     | H                     | M  | H      | M       | L     | L      | A                      | NN  |          |
| SHINGLE MILL SPUR 3            | 70718   | 0.65   | 3        | L                | 1         | 1     | M                     | M  | M      | M       | M     | M      | B                      | N   |          |
| BRYANTS FORK SUMMER HOME SPUR  | 70724   | 0.18   | 3        | L                | 3         | 3     | L                     | M  | L      | H       | L     | M      | C                      | N   |          |
| LOWER MILL HOLLOW TIMBER SALE  | 70726   | 0.07   | 3        | L                | 1         | 1     | M                     | M  | M      | M       | M     | M      | B                      | N   |          |
| COW CAMP                       | 70733   | 0.90   | 3        | L                | 1         | 1     | L                     | L  | L      | H       | L     | M      | C                      | N   |          |
| COW CAMP                       | 70733   | 0.06   | 3        | L                | 2         | 2     | L                     | L  | L      | H       | L     | M      | C                      | N   |          |
| WILLOW CREEK (LOWER)           | 70735   | 0.93   | 3        | L                | 3         | 3     | L                     | M  | L      | H       | L     | M      | C                      | N   |          |
| CURRENT CR. BAY FISHING ACCESS | 70736   | 0.58   | 3        | L                | 2         | 2     | L                     | H  | M      | M       | L     | L      | A                      | N   |          |
| WATER HOLLOW RIDGE SPUR        | 70737   | 0.60   | 3        | L                | 2         | 2     | L                     | M  | L      | M       | L     | L      | A                      | N   |          |
| COAL MINE TRAILHEAD            | 70738   | 0.09   | 3        | L                | 3         | 3     | L                     | L  | L      | H       | L     | M      | C                      | N   |          |
| LOWER CURRENT CREEK DAM ACCESS | 70739   | 0.63   | 3        | L                | 2         | 2     | M                     | M  | M      | H       | L     | M      | B                      | N   |          |
| RACETRACK - LAYOUT             | 70740   | 0.85   | 3        | L                | 2         | 2     | L                     | M  | L      | M       | L     | L      | A                      | N   |          |
| RIGHT FORK COWHOLLOW RIDGE     | 70741   | 1.00   | 3        | L                | 2         | 2     | L                     | M  | L      | M       | L     | L      | A                      | N   |          |
| DOCKWEED SPUR 2                | 70743   | 0.12   | 3        | L                | 2         | 2     | L                     | M  | L      | M       | M     | M      | C                      | N   |          |
| RASPBERRY KNOLL                | 70744   | 3.67   | 3        | L                | 2         | 2     | H                     | M  | H      | H       | L     | M      | A                      | N   |          |
| SOLDIER CREEK BAY              | 70745   | 0.51   | 3        | L                | 3         | 3     | L                     | M  | L      | H       | M     | H      | --                     | N   |          |
| SOLDIER CREEK RIDGE            | 70746   | 0.17   | 3        | L                | 4         | 4     | L                     | L  | L      | H       | L     | M      | C                      | N   |          |
| BUCK BOARD                     | 70750   | 0.25   | 3        | L                | 2         | 2     | L                     | H  | M      | M       | L     | L      | A                      | N   |          |
| INDIAN SPRINGS                 | 70751   | 0.61   | 3        | L                | 2         | 2     | L                     | M  | L      | M       | L     | L      | A                      | N   |          |
| TWIN CREEK SPUR 1              | 70753   | 0.26   | 3        | L                | 2         | 2     | M                     | L  | M      | M       | L     | L      | A                      | N   |          |
| WILLOW CREEK RIDGE             | 70754   | 0.50   | 3        | C                | 2         | 2     | L                     | M  | L      | M       | L     | L      | A                      | N   |          |
| WILLOW CREEK RIDGE             | 70754   | 0.42   | 3        | C                | 2         | 2     | L                     | M  | L      | M       | L     | L      | A                      | N   |          |
| WILLOW CREEK RIDGE             | 70754   | 0.10   | 3        | C                | 2         | 2     | L                     | L  | L      | M       | L     | L      | A                      | N   |          |

| Table E.1 - Management Opportunities and Priorities |         |        |          |                  |           |       |                       |    |        |         |       |        |                        |     |          |
|---|---------|--------|----------|------------------|-----------|-------|-----------------------|----|--------|---------|-------|--------|------------------------|-----|----------|
| FSR   | SEGMENT |        |          |                  | ML        |       | Overall Issue Ratings |    |        |         |       |        | Management Opportunity |     |          |
|   |         |        |          |                  |           |       | COST/RISK             |    |        | BENEFIT |       |        |                        |     |          |
| Name  | ID      | Length | District | Functional Class | Objective | Oper. | WRA                   | TW | RATING | Access  | Maint | RATING | Priority               | PMO | Comments |
| WILLOW CREEK RIDGE                                  | 70754   | 0.13   | 3        | C                | 2         | 2     | L                     | M  | L      | M       | L     | L      | A                      | N   |          |
| WILLOW CREEK RIDGE                                  | 70754   | 0.05   | 3        | C                | 2         | 2     | L                     | H  | M      | M       | L     | L      | A                      | N   |          |
| WILLOW CREEK RIDGE                                  | 70754   | 0.29   | 3        | C                | 2         | 2     | L                     | L  | L      | M       | L     | L      | A                      | N   |          |
| WILLOW CREEK RIDGE                                  | 70754   | 0.04   | 3        | C                | 2         | 2     | L                     | M  | L      | M       | L     | L      | A                      | N   |          |
| WILLOW CREEK RIDGE                                  | 70754   | 1.05   | 3        | C                | 2         | 2     | L                     | M  | L      | M       | L     | L      | A                      | N   |          |
| WILLOW CREEK RIDGE                                  | 70754   | 0.90   | 3        | C                | 2         | 2     | L                     | L  | L      | M       | L     | L      | A                      | N   |          |
| WILLOW CREEK RIDGE                                  | 70754   | 0.43   | 3        | C                | 2         | 2     | L                     | M  | L      | M       | L     | L      | A                      | N   |          |
| WILLOW CREEK RIDGE                                  | 70754   | 0.44   | 3        | C                | 2         | 2     | L                     | M  | L      | M       | L     | L      | A                      | N   |          |
| WILLOW CREEK RIDGE                                  | 70754   | 0.22   | 3        | C                | 2         | 2     | L                     | H  | M      | M       | L     | L      | A                      | N   |          |
| WILLOW CREEK RIDGE                                  | 70754   | 0.09   | 3        | C                | 2         | 2     | L                     | M  | L      | M       | L     | L      | A                      | N   |          |
| WILLOW CREEK RIDGE                                  | 70754   | 0.12   | 3        | C                | 2         | 2     | L                     | M  | L      | M       | L     | L      | A                      | N   |          |
| WILLOW CREEK RIDGE                                  | 70754   | 0.10   | 3        | C                | 2         | 2     | L                     | L  | L      | M       | L     | L      | A                      | N   |          |
| DISPERSED CAMPING                                   | 70756   | 0.13   | 3        | L                | 2         | 2     | L                     | L  | L      | M       | L     | L      | A                      | N   |          |
| TWIN CREEK SPUR 2                                   | 70757   | 0.20   | 3        | L                | 1         | 1     | L                     | H  | M      | H       | M     | H      | B                      | N   |          |
| NORTH LAKE CRK TIMBER SALE                          | 70776   | 0.18   | 3        | L                | 1         | 1     | M                     | M  | M      | M       | M     | M      | B                      | N   |          |
| LITTLE WEST FK. TIMBER SALE #1                      | 70900   | 0.26   | 3        | L                | 1         | 1     | L                     | M  | L      | M       | M     | M      | C                      | N   |          |
| LITTLE WEST FK. TIMBER SALE #2                      | 70901   | 0.80   | 3        | L                | 2         | 2     | M                     | L  | M      | M       | M     | M      | B                      | N   |          |
| LITTLE SO. FK. TIMBER SALE #3                       | 70902   | 0.45   | 3        | L                | 1         | 1     | L                     | M  | L      | M       | M     | M      | C                      | N   |          |
| LITTLE SO. FK. TIMBER SALE #5                       | 70903   | 0.50   | 3        | L                | 1         | 1     | L                     | M  | L      | M       | M     | M      | C                      | N   |          |
| LITTLE SO. FK. TIMBER SALE #8                       | 70904   | 0.50   | 3        | L                | 1         | 1     | L                     | H  | M      | M       | M     | M      | B                      | N   |          |
| LITTLE SO. FK. TIMBER SALE #9                       | 70905   | 0.40   | 3        | L                | 1         | 1     | M                     | M  | M      | M       | M     | M      | B                      | N   |          |
| LITTLE SO. FK. TIMBER SALE #10                      | 70906   | 0.50   | 3        | L                | 1         | 1     | M                     | M  | M      | M       | M     | M      | B                      | N   |          |
| LITTLE SO. FK. TIMBER SALE #11                      | 70907   | 0.60   | 3        | L                | 1         | 1     | L                     | H  | M      | M       | M     | M      | B                      | N   |          |
| LITTLE SO. FK. TIMBER SALE #12                      | 70908   | 0.77   | 3        | L                | 1         | 1     | L                     | M  | L      | M       | M     | M      | C                      | N   |          |
| EAST PORTAL   | 80027   | 3.29   | 3        | L                | 2         | 2     | L                     | H  | M      | H       | L     | M      | B                      | N   |          |
| RED PINE  | 80030   | 6.00   | 3        | L                | 2         | 2     | L                     | M  | L      | M       | M     | M      | C                      | N   |          |
| S FK. WEBER 4X4                                     | 80031   | 1.20   | 3        | L                | 2         | 2     | M                     | H  | M      | M       | L     | L      | A                      | N   |          |
| SMITH & MOREHOUSE                                   | 80033   | 2.18   | 3        | C                | 3         | 3     | L                     | M  | L      | H       | M     | H      | --                     | N   |          |
| UPPER SETTING                                       | 80034   | 3.66   | 3        | L                | 2         | 2     | L                     | H  | M      | H       | M     | H      | B                      | N   |          |
| UPPER SETTING                                       | 80034   | 3.20   | 3        | L                | 3         | 3     | L                     | H  | M      | H       | M     | H      | B                      | N   |          |
| NORWAY FLAT   | 80035   | 7.19   | 3        | L                | 2         | 2     | L                     | M  | L      | H       | M     | H      | --                     | N   |          |
| NORWAY FLAT-A                                       | 80035-A | 0.10   | 3        | L                | 2         | 2     | L                     | L  | L      | H       | M     | H      | --                     | N   |          |
| BOULDER CREEK                                       | 80036   | 0.32   | 3        | L                | 2         | 2     | L                     | M  | L      | H       | L     | M      | C                      | N   |          |
| BOULDER CREEK -A                                    | 80036-A | 0.80   | 3        | L                | 2         | 2     | M                     | H  | M      | H       | M     | H      | B                      | N   |          |
| SOAPSTONE BASIN                                     | 80037   | 2.16   | 3        | C                | 3         | 3     | L                     | M  | L      | H       | M     | H      | --                     | N   |          |
| SOAPSTONE BASIN                                     | 80037   | 0.30   | 3        | C                | 5         | 5     | L                     | M  | L      | H       | M     | H      | --                     | N   |          |
| WASHINGTON LAKE CG                                  | 80038   | 0.45   | 3        | L                | 5         | 5     | L                     | H  | M      | M       | M     | M      | B                      | N   |          |
| SPRING CAN. - TRIAL LAKE                            | 80041   | 4.44   | 3        | C                | 2         | 2     | L                     | M  | L      | H       | M     | H      | --                     | N   |          |
| SPRING CAN. - TRIAL LAKE                            | 80041   | 0.56   | 3        | C                | 3         | 3     | L                     | M  | L      | H       | M     | H      | --                     | N   |          |
| SPRING CAN. - TRIAL LAKE                            | 80041   | 1.25   | 3        | C                | 3         | 3     | L                     | H  | M      | H       | M     | H      | B                      | N   |          |
| SPRING CAN. - TRIAL LAKE                            | 80041   | 2.30   | 3        | C                | 3         | 3     | L                     | H  | M      | H       | M     | H      | B                      | N   |          |
| SPRING CAN. - TRIAL LAKE                            | 80041   | 0.75   | 3        | C                | 5         | 5     | M                     | M  | M      | H       | M     | H      | B                      | N   |          |
| TRIAL LAKE  | 80042   | 0.91   | 3        | L                | 5         | 5     | L                     | H  | M      | H       | M     | H      | B                      | N   |          |
| TRIAL LAKE-A  | 80042-A | 0.07   | 3        | L                | 5         | 5     | L                     | M  | L      | H       | M     | H      | --                     | N   |          |
| TRIAL LAKE-B  | 80042-B | 0.17   | 3        | L                | 5         | 5     | L                     | H  | M      | H       | M     | H      | B                      | N   |          |
| TRIAL LAKE-C  | 80042-C | 0.16   | 3        | L                | 5         | 5     | L                     | H  | M      | H       | M     | H      | B                      | N   |          |
| PONDEROSA   | 80043   | 0.42   | 3        | L                | 3         | 3     | L                     | M  | L      | H       | L     | M      | C                      | N   |          |
| YELLOW PINE R V CAMPS                               | 80044   | 0.17   | 3        | L                | 3         | 3     | L                     | M  | L      | H       | L     | M      | C                      | N   |          |
| YELLOW PINE R V CAMPS-A                             | 80044-A | 0.29   | 3        | L                | 3         | 3     | L                     | M  | L      | H       | M     | H      | --                     | N   |          |
| YELLOW PINE RV CAMPS-B                              | 80044-B | 0.02   | 3        | L                | 3         | 3     | L                     | M  | L      | H       | M     | H      | --                     | N   |          |
| WASHINGTON LAKE GROUP AREA                          | 80047   | 0.27   | 3        | L                | 5         | 5     | L                     | M  | L      | H       | M     | H      | --                     | N   |          |
| YELLOWPINE CG.                                      | 80048   | 0.35   | 3        | L                | 4         | 4     | L                     | M  | L      | H       | M     | H      | --                     | N   |          |
| YELLOWPINE CG                                       | 80048-A | 0.20   | 3        | L                | 4         | 4     | L                     | M  | L      | H       | M     | H      | --                     | N   |          |
| BEAVER CREEK ADM SITE                               | 80049   | 0.43   | 3        | L                | 4         | 3     | M                     | M  | M      | M       | L     | L      | A                      | N   |          |
| BEAVER CREEK PICNIC AREA                            | 80050   | 0.09   | 3        | L                | 3         | 3     | L                     | H  | M      | H       | L     | M      | B                      | N   |          |
| BEAVER CREEK PICNIC-A                               | 80050-A | 0.04   | 3        | L                | 3         | 3     | L                     | M  | L      | H       | M     | H      | --                     | N   |          |
| LEDGEFORK CG  | 80051   | 0.69   | 3        | L                | 5         | 5     | M                     | H  | M      | H       | M     | H      | B                      | N   |          |
| LEDGEFORK CG-A                                      | 80051-A | 0.13   | 3        | L                | 5         | 5     | L                     | H  | M      | H       | M     | H      | B                      | N   |          |
| LEDGEFORK CG-B                                      | 80051-B | 0.06   | 3        | L                | 5         | 5     | L                     | L  | L      | H       | M     | H      | --                     | N   |          |
| LEDGEFORK CG-C                                      | 80051-C | 0.41   | 3        | L                | 5         | 5     | L                     | M  | L      | H       | M     | H      | --                     | N   |          |
| LEDGEFORK CG-D                                      | 80051-D | 0.12   | 3        | L                | 5         | 5     | L                     | H  | M      | H       | M     | H      | B                      | N   |          |
| LEDGEFORK CG-E                                      | 80051-E | 0.08   | 3        | L                | 5         | 5     | M                     | M  | M      | H       | M     | H      | B                      | N   |          |
| SHINGLE CREEK CG                                    | 80052   | 0.36   | 3        | L                | 4         | 4     | M                     | H  | M      | H       | M     | H      | B                      | N   |          |
| SHINGLE CREEK CG-A                                  | 80052-A | 0.05   | 3        | L                | 4         | 4     | L                     | M  | L      | H       | M     | H      | --                     | N   |          |
| LOWER PROVO RIVER CG                                | 80053   | 0.68   | 3        | L                | 3         | 3     | L                     | M  | L      | H       | L     | M      | C                      | N   |          |
| SHINGLE CREEK T.H                                   | 80054   | 0.20   | 3        | L                | 4         | 4     | L                     | M  | L      | H       | M     | H      | --                     | N   |          |
| GARDNERS FORK 4X4                                   | 80055   | 3.38   | 3        | L                | 2         | 2     | M                     | M  | M      | H       | L     | M      | B                      | N   |          |
| FEE STATION LOOP                                    | 80056   | 0.09   | 3        | L                | 5         | 5     | L                     | M  | L      | H       | M     | H      | --                     | N   |          |
| HOYT CANYON   | 80080   | 4.02   | 3        | L                | 2         | 2     | L                     | M  | L      | M       | M     | M      | C                      | N   |          |
| HANGMAN'S DRAW                                      | 80088   | 0.08   | 3        | L                | 2         | 2     | M                     | M  | M      | M       | M     | M      | B                      | N   |          |
| PROVO R. FALLS OVERLOOK                             | 80090   | 0.04   | 3        | L                | 5         | 5     | L                     | M  | L      | H       | L     | M      | C                      | N   |          |

| Table E.1 - Management Opportunities and Priorities |         |        |          |                  |           |       |                       |    |        |         |       |        |                        |     |          |  |
|---|---------|--------|----------|------------------|-----------|-------|-----------------------|----|--------|---------|-------|--------|------------------------|-----|----------|--|
| FSR   | SEGMENT |        |          |                  | ML        |       | Overall Issue Ratings |    |        |         |       |        | Management Opportunity |     |          |  |
|   |         |        |          |                  |           |       | COST/RISK             |    |        | BENEFIT |       |        |                        |     |          |  |
| Name  | ID      | Length | District | Functional Class | Objective | Oper. | WRA                   | TW | RATING | Access  | Maint | RATING | Priority               | PMO | Comments |  |
| SHADY DELL CG                                       | 80092   | 0.52   | 3        | L                | 5         | 5     | L                     | H  | M      | H       | M     | H      | B                      | N   |          |  |
| SOAPSTONE CG  | 80094   | 0.41   | 3        | L                | 5         | 5     | L                     | M  | L      | H       | M     | H      | --                     | N   |          |  |
| SOAPSTONE CG-A                                      | 80094-A | 0.19   | 3        | L                | 5         | 5     | L                     | M  | L      | H       | M     | H      | --                     | N   |          |  |
| SOAPSTONE CG-B                                      | 80094-B | 0.30   | 3        | L                | 5         | 5     | L                     | M  | L      | H       | M     | H      | --                     | N   |          |  |
| COBBLEREST CG                                       | 80096   | 0.17   | 3        | L                | 5         | 5     | M                     | H  | M      | H       | M     | H      | B                      | N   |          |  |
| COBBLEREST CG-A                                     | 80096-A | 0.13   | 3        | L                | 5         | 5     | M                     | H  | M      | H       | M     | H      | B                      | N   |          |  |
| UPPER PROVO CG                                      | 80097   | 0.03   | 3        | L                | 4         | 4     | L                     | M  | L      | H       | M     | H      | --                     | N   |          |  |
| LOST CREEK CG                                       | 80098   | 0.53   | 3        | L                | 5         | 5     | M                     | H  | M      | H       | M     | H      | B                      | N   |          |  |
| LOST CREEK CG-A                                     | 80098-A | 0.21   | 3        | L                | 5         | 5     | L                     | M  | L      | H       | M     | H      | --                     | N   |          |  |
| LILLY LAKE CG                                       | 80099   | 0.23   | 3        | L                | 5         | 5     | L                     | H  | M      | H       | M     | H      | B                      | N   |          |  |
| CAMP LOOP   | 80101   | 0.02   | 3        | L                | 2         | 2     | L                     | H  | M      | M       | M     | M      | B                      | N   |          |  |
| CAMP LOOP   | 80101   | 0.02   | 3        | L                | 2         | 2     | L                     | H  | M      | M       | M     | M      | B                      | N   |          |  |
| BALD MTN T.H  | 80102   | 0.21   | 3        | L                | 4         | 4     | L                     | M  | L      | H       | L     | M      | C                      | N   |          |  |
| MIRROR LAKE CG                                      | 80103   | 0.47   | 3        | L                | 4         | 4     | L                     | M  | L      | H       | M     | H      | --                     | N   |          |  |
| MIRROR LAKE CG-A                                    | 80103-A | 0.30   | 3        | L                | 4         | 4     | L                     | M  | L      | H       | M     | H      | --                     | N   |          |  |
| MIRROR LAKE CG-B                                    | 80103-B | 0.15   | 3        | L                | 4         | 4     | L                     | H  | M      | H       | M     | H      | B                      | N   |          |  |
| MIRROR LAKE CG-C                                    | 80103-C | 0.17   | 3        | L                | 4         | 4     | L                     | M  | L      | H       | M     | H      | --                     | N   |          |  |
| MIRROR LAKE CG-D                                    | 80103-D | 0.09   | 3        | L                | 4         | 4     | L                     | H  | M      | H       | M     | H      | B                      | N   |          |  |
| MIRROR LAKE CG-E                                    | 80103-E | 0.18   | 3        | L                | 4         | 4     | M                     | M  | M      | H       | M     | H      | B                      | N   |          |  |
| MIRROR LAKE CG-F                                    | 80103-F | 0.07   | 3        | L                | 4         | 4     | L                     | H  | M      | H       | M     | H      | B                      | N   |          |  |
| MIRROR LAKE ACCESS                                  | 80104   | 0.70   | 3        | L                | 5         | 5     | L                     | H  | M      | H       | M     | H      | B                      | N   |          |  |
| MOOSEHORN CG  | 80105   | 0.20   | 3        | L                | 4         | 4     | L                     | M  | L      | H       | M     | H      | --                     | N   |          |  |
| MOOSEHORN CG-A                                      | 80105-A | 0.16   | 3        | L                | 4         | 4     | L                     | H  | M      | H       | M     | H      | B                      | N   |          |  |
| MOOSEHORN CG-B                                      | 80105-B | 0.18   | 3        | L                | 4         | 4     | L                     | H  | M      | H       | M     | H      | B                      | N   |          |  |
| BUTTERFLY CG  | 80106   | 0.25   | 3        | L                | 4         | 4     | L                     | H  | M      | H       | M     | H      | B                      | N   |          |  |
| LAMBERT MEADOWS                                     | 80107   | 4.20   | 3        | L                | 2         | 2     | M                     | H  | M      | M       | M     | M      | B                      | N   |          |  |
| MURDOCK STAGING                                     | 80108   | 0.19   | 3        | L                | 5         | 3     | M                     | H  | M      | M       | M     | M      | B                      | N   |          |  |
| SOAPSTONE TRAILER DUMP                              | 80123   | 0.13   | 3        | L                | 5         | 5     | L                     | L  | L      | H       | M     | H      | --                     | N   |          |  |
| CAMP ROGERS SPECIAL USE                             | 80129   | 0.25   | 3        | L                | 3         | 3     | M                     | L  | M      | H       | M     | H      | B                      | N   |          |  |
| EQUIPMENT   | 80131   | 0.02   | 3        | L                | 2         | 2     | L                     | M  | L      | M       | L     | L      | A                      | N   |          |  |
| GARDNER FORK T.H                                    | 80136   | 0.13   | 3        | L                | 4         | 4     | L                     | H  | M      | H       | L     | M      | B                      | N   |          |  |
| MURDOCK BASIN                                       | 80137   | 6.20   | 3        | C                | 2         | 2     | L                     | M  | L      | H       | L     | M      | C                      | N   |          |  |
| MURDOCK BASIN                                       | 80137   | 2.33   | 3        | C                | 3         | 3     | M                     | H  | M      | H       | L     | M      | B                      | N   |          |  |
| MURDOCK BASIN                                       | 80137   | 0.20   | 3        | C                | 3         | 3     | M                     | H  | M      | H       | L     | M      | B                      | N   |          |  |
| TAYLOR FK ATV T.H                                   | 80145   | 0.07   | 3        | L                | 3         | 3     | L                     | M  | L      | H       | M     | H      | --                     | N   |          |  |
| TAYLORS FORK CG.                                    | 80146   | 0.39   | 3        | L                | 3         | 3     | L                     | L  | L      | H       | M     | H      | --                     | N   |          |  |
| HAYDEN PEAK OVERLOOK                                | 80165   | 0.03   | 3        | L                | 5         | 5     | L                     | H  | M      | H       | L     | M      | B                      | N   |          |  |
| PINE VALLEY DISPERSED 1                             | 80166   | 0.27   | 3        | L                | 3         | 3     | L                     | M  | L      | M       | L     | L      | A                      | N   |          |  |
| PINE VALLEY DISPERSED 2                             | 80167   | 0.07   | 3        | L                | 3         | 3     | L                     | M  | L      | M       | M     | M      | C                      | N   |          |  |
| TRIAL LAKE FISHERMAN'S                              | 80168   | 0.20   | 3        | L                | 3         | 3     | L                     | M  | L      | H       | M     | H      | --                     | N   |          |  |
| PITT AND PAGE HILL                                  | 80170   | 3.90   | 3        | L                | 2         | 2     | M                     | H  | M      | M       | M     | M      | B                      | N   |          |  |
| UPPER CEDAR HOLLOW OHV                              | 80178   | 5.40   | 3        | L                | 2         | 2     | L                     | H  | M      | M       | M     | M      | B                      | N   |          |  |
| LEFT FK CEDAR HOLLOW OHV                            | 80196   | 0.25   | 3        | L                | 3         | 3     | L                     | L  | L      | H       | L     | M      | C                      | N   |          |  |
| CEDAR HOLLOW 2&3                                    | 80198   | 1.83   | 3        | L                | 2         | 2     | L                     | L  | L      | M       | M     | M      | C                      | N   |          |  |
| CEDAR HOLLOW WEST 1                                 | 80199   | 1.60   | 3        | L                | 2         | 2     | L                     | H  | M      | M       | M     | M      | B                      | N   |          |  |
| CEDAR HOLLOW NORTH 1                                | 80200   | 1.00   | 3        | L                | 2         | 2     | L                     | M  | L      | M       | M     | M      | C                      | N   |          |  |
| CEDAR HOLLOW  | 80202   | 3.55   | 3        | L                | 3         | 3     | L                     | H  | M      | M       | L     | L      | A                      | N   |          |  |
| CEDAR HOLLOW OHV                                    | 80203   | 1.40   | 3        | L                | 2         | 2     | L                     | M  | L      | M       | M     | M      | C                      | N   |          |  |
| CEDAR HOLLOW OHV-A                                  | 80203-A | 0.30   | 3        | L                | 2         | 2     | L                     | M  | L      | M       | M     | M      | C                      | N   |          |  |
| SOAPSTONE DISPERSED CAMPS                           | 80404   | 0.97   | 3        | L                | 2         | 2     | L                     | H  | M      | H       | M     | H      | B                      | N   |          |  |
| CASTLE LAKE   | 80406   | 1.30   | 3        | L                | 2         | 2     | L                     | M  | L      | M       | M     | M      | C                      | N   |          |  |
| SLATE CREEK CORRAL                                  | 80407   | 0.39   | 3        | L                | 2         | 2     | L                     | H  | M      | M       | L     | L      | A                      | N   |          |  |
| SLATE CREEK CORRAL                                  | 80407   | 0.20   | 3        | L                | 3         | 3     | L                     | H  | M      | M       | L     | L      | A                      | N   |          |  |
| SLATE CREEK CORRAL                                  | 80407-A | 0.05   | 3        | L                | 4         | 4     | L                     | H  | M      | M       | M     | M      | B                      | N   |          |  |
| WIDE HOLLOW   | 80408   | 2.30   | 3        | L                | 2         | 2     | L                     | M  | L      | M       | M     | M      | C                      | N   |          |  |
| ECHO LAKE   | 80410   | 0.68   | 3        | L                | 2         | 2     | L                     | M  | L      | M       | M     | M      | C                      | N   |          |  |
| FOUNDATIONS   | 80411   | 0.10   | 3        | L                | 2         | 2     | L                     | H  | M      | M       | M     | M      | B                      | N   |          |  |
| SOAPSTONE GS  | 80413   | 0.25   | 3        | L                | 3         | 3     | M                     | H  | M      | H       | L     | M      | B                      | N   |          |  |
| SOAPSTONE G.STATION                                 | 80413-A | 0.05   | 3        | L                | 3         | 3     | L                     | M  | L      | H       | M     | H      | --                     | N   |          |  |
| IRON MINE   | 80414   | 8.69   | 3        | L                | 2         | 2     | M                     | M  | M      | M       | L     | L      | A                      | N   |          |  |
| IRON MINE-A   | 80414-A | 0.13   | 3        | L                | 2         | 2     | L                     | H  | M      | M       | M     | M      | B                      | N   |          |  |
| IRON MINE-B   | 80414-B | 0.07   | 3        | L                | 2         | 2     | L                     | L  | L      | M       | M     | M      | C                      | N   |          |  |
| COBBLE CREEK  | 80415   | 0.71   | 3        | L                | 1         | 1     | M                     | L  | M      | M       | M     | M      | B                      | N   |          |  |
| COBBLE CREEK  | 80415   | 2.09   | 3        | L                | 2         | 2     | L                     | M  | L      | M       | M     | M      | C                      | N   |          |  |
| BROADHEAD MEADOWS                                   | 80416   | 3.45   | 3        | L                | 2         | 2     | M                     | H  | M      | M       | M     | M      | B                      | N   |          |  |
| DUCHESNE TUNNEL CAMPS                               | 80417   | 0.20   | 3        | L                | 2         | 2     | M                     | L  | M      | H       | M     | H      | B                      | N   |          |  |
| SMITH-MOREHOUSE C.G.                                | 80422   | 0.20   | 3        | L                | 5         | 5     | L                     | H  | M      | H       | M     | H      | B                      | N   |          |  |
| SMITH-MOREHOUSE C.G.-A                              | 80422-A | 0.10   | 3        | L                | 5         | 5     | L                     | H  | M      | H       | M     | H      | B                      | N   |          |  |
| SMITH-MOREHOUSE C.G.-B                              | 80422-B | 0.28   | 3        | L                | 5         | 5     | L                     | H  | M      | H       | M     | H      | B                      | N   |          |  |
| PINE VALLEY CG                                      | 80424   | 0.37   | 3        | L                | 5         | 5     | L                     | H  | M      | H       | M     | H      | B                      | N   |          |  |
| PINE VALLEY CG-A                                    | 80424-A | 0.20   | 3        | L                | 5         | 5     | L                     | M  | L      | H       | M     | H      | --                     | N   |          |  |

| Table E.1 - Management Opportunities and Priorities |         |        |          |                  |           |       |                       |    |        |         |       |        |                        |     |          |  |
|---|---------|--------|----------|------------------|-----------|-------|-----------------------|----|--------|---------|-------|--------|------------------------|-----|----------|--|
| FSR   | SEGMENT |        |          |                  | ML        |       | Overall Issue Ratings |    |        |         |       |        | Management Opportunity |     |          |  |
|   |         |        |          |                  |           |       | COST/RISK             |    |        | BENEFIT |       |        |                        |     |          |  |
| Name  | ID      | Length | District | Functional Class | Objective | Oper. | WRA                   | TW | RATING | Access  | Maint | RATING | Priority               | PMO | Comments |  |
| PINE VALLEY CG-B                                    | 80424-B | 0.08   | 3        | L                | 5         | 5     | L                     | L  | L      | H       | M     | H      | --                     | N   |          |  |
| CASTLE PEAK   | 80425   | 0.20   | 3        | L                | 2         | 2     | L                     | M  | L      | H       | M     | H      | --                     | N   |          |  |
| CASTLE PEAK-A                                       | 80425-A | 0.10   | 3        | L                | 2         | 2     | L                     | H  | M      | M       | M     | M      | B                      | N   |          |  |
| FRANKS ROAD   | 80428   | 0.70   | 3        | L                | 2         | 2     | L                     | M  | L      | H       | M     | H      | --                     | N   |          |  |
| FRANKS ROAD-A                                       | 80428-A | 0.10   | 3        | L                | 2         | 2     | L                     | M  | L      | M       | M     | M      | C                      | N   |          |  |
| LOST CREEK DISPERSED 2                              | 80429   | 0.05   | 3        | L                | 2         | 2     | M                     | M  | M      | H       | M     | H      | B                      | N   |          |  |
| YELLOW PINE T H                                     | 80430   | 0.10   | 3        | L                | 3         | 3     | L                     | L  | L      | H       | M     | H      | --                     | N   |          |  |
| SLATE CREEK DISPERSED                               | 80431   | 0.53   | 3        | L                | 3         | 3     | L                     | M  | L      | H       | L     | M      | C                      | N   |          |  |
| LEDGEROCK   | 80440   | 0.10   | 3        | L                | 2         | 2     | L                     | M  | L      | H       | M     | H      | --                     | N   |          |  |
| PUDDLE 41   | 80441   | 0.10   | 3        | L                | 2         | 2     | L                     | H  | M      | H       | M     | H      | B                      | N   |          |  |
| SOAPSTONE WATER TANK                                | 80444   | 0.20   | 3        | L                | 2         | 2     | L                     | H  | M      | H       | M     | H      | B                      | N   |          |  |
| CAMP STEINER SPEC USE                               | 80457   | 0.72   | 3        | L                | 3         | 3     | L                     | H  | M      | H       | M     | H      | B                      | N   |          |  |
| CAMP STEINER SPEC. USE-A                            | 80457-A | 0.19   | 3        | L                | 3         | 3     | L                     | M  | L      | H       | M     | H      | --                     | N   |          |  |
| DWR CABIN-A   | 80458-A | 0.05   | 3        | L                | 3         | 3     | L                     | M  | L      | H       | M     | H      | --                     | N   |          |  |
| COLD SPRING DIS. REC.                               | 80461   | 0.80   | 3        | L                | 2         | 2     | L                     | H  | M      | M       | M     | M      | B                      | N   |          |  |
| COLD SPRING   | 80462   | 0.71   | 3        | L                | 3         | 3     | L                     | M  | L      | H       | L     | M      | C                      | N   |          |  |
| COLD SPRING 80463                                   | 80463   | 0.50   | 3        | L                | 2         | 2     | L                     | M  | L      | M       | M     | M      | C                      | N   |          |  |
| BALD MOUNTAIN TIMBER RD.                            | 80464   | 0.96   | 3        | L                | 2         | 2     | L                     | M  | L      | M       | M     | M      | C                      | N   |          |  |
| LOST LAKE PARKING                                   | 80465   | 0.05   | 3        | L                | 4         | 4     | L                     | H  | M      | H       | M     | H      | B                      | N   |          |  |
| COLD SPRING 80468                                   | 80468   | 0.60   | 3        | L                | 2         | 2     | L                     | H  | M      | M       | M     | M      | B                      | N   |          |  |
| COLD SPRING 80469                                   | 80469   | 0.20   | 3        | L                | 2         | 2     | L                     | M  | L      | M       | M     | M      | C                      | N   |          |  |
| SOAPSTONE SUMMER HOME                               | 80472   | 0.21   | 3        | L                | 3         | 3     | L                     | H  | M      | H       | M     | H      | B                      | N   |          |  |
| SOAPSTONE SUMMER HOME-A                             | 80472-A | 0.64   | 3        | L                | 3         | 3     | L                     | M  | L      | H       | M     | H      | --                     | N   |          |  |
| SOAPSTONE SUMMER HOMES-B                            | 80472-B | 0.10   | 3        | L                | 3         | 3     | L                     | L  | L      | H       | M     | H      | --                     | N   |          |  |
| SOAPSTONE SUMMER HOMES-C                            | 80472-C | 0.05   | 3        | L                | 3         | 3     | L                     | M  | L      | H       | M     | H      | --                     | N   |          |  |
| SOAPSTONE SUMMER HOMES-D                            | 80472-D | 0.11   | 3        | L                | 3         | 3     | L                     | M  | L      | H       | M     | H      | --                     | N   |          |  |
| SOAPSTONE SUMMER HOMES-E                            | 80472-E | 0.17   | 3        | L                | 3         | 3     | L                     | M  | L      | H       | M     | H      | --                     | N   |          |  |
| SOAPSTONE SUMMER HOMES-F                            | 80472-F | 0.74   | 3        | L                | 3         | 3     | L                     | L  | L      | H       | M     | H      | --                     | N   |          |  |
| SOAPSTONE SUMMER HOMES-G                            | 80472-G | 0.16   | 3        | L                | 3         | 3     | L                     | L  | L      | H       | M     | H      | --                     | N   |          |  |
| SOAPSTONE SUMMER HOMES-H                            | 80472-H | 0.16   | 3        | L                | 3         | 3     | L                     | M  | L      | H       | M     | H      | --                     | N   |          |  |
| TREATMENT PLANT                                     | 80473   | 0.32   | 3        | L                | 3         | 3     | L                     | M  | L      | H       | L     | M      | C                      | N   |          |  |
| TREATMENT PLANT-A                                   | 80473-A | 0.05   | 3        | L                | 3         | 3     | L                     | L  | L      | H       | M     | H      | --                     | N   |          |  |
| SWIFTS CANYON                                       | 80480   | 0.70   | 3        | L                | 2         | 2     | L                     | L  | L      | M       | M     | M      | C                      | N   |          |  |
| SWIFTS CANYON-A                                     | 80480-A | 0.10   | 3        | L                | 2         | 2     | L                     | M  | L      | M       | M     | M      | C                      | N   |          |  |
| SWIFTS CANYON-B                                     | 80480-B | 1.20   | 3        | L                | 2         | 2     | L                     | M  | L      | M       | M     | M      | C                      | N   |          |  |
| WEBER-COTTONWOOD PA                                 | 80481   | 0.05   | 3        | L                | 3         | 3     | L                     | L  | L      | H       | L     | M      | C                      | N   |          |  |
| CHOCK ROAD  | 80482   | 1.60   | 3        | L                | 2         | 2     | L                     | M  | L      | M       | M     | M      | C                      | N   |          |  |
| CRYSTAL LK TRANSFER STATION                         | 80483   | 0.08   | 3        | L                | 4         | 4     | L                     | L  | L      | H       | M     | H      | --                     | N   |          |  |
| WASHINGTON LAKE DAM ACCESS                          | 80487   | 0.28   | 3        | L                | 3         | 3     | L                     | L  | L      | H       | M     | H      | --                     | N   |          |  |
| CRYSTAL LAKE  | 80488   | 0.32   | 3        | L                | 3         | 3     | L                     | H  | M      | H       | M     | H      | B                      | N   |          |  |
| CRYSTAL LAKE  | 80488   | 0.30   | 3        | L                | 5         | 5     | M                     | M  | M      | H       | L     | M      | B                      | N   |          |  |
| POLE SALE RD SPUR                                   | 80495   | 0.20   | 3        | L                | 2         | 2     | L                     | L  | L      | M       | L     | L      | A                      | N   |          |  |
| NORTH FORK PROVO RIVER                              | 80496   | 1.89   | 3        | L                | 2         | 2     | M                     | L  | M      | H       | L     | M      | B                      | N   |          |  |
| FEHR LAKE T.H                                       | 80520   | 0.10   | 3        | L                | 2         | 2     | L                     | M  | L      | H       | M     | H      | --                     | N   |          |  |
| BONE-YARD   | 80521   | 0.17   | 3        | L                | 2         | 2     | L                     | H  | M      | M       | L     | L      | A                      | N   |          |  |
| BONE YARD-A   | 80521-A | 0.05   | 3        | L                | 2         | 2     | L                     | L  | L      | M       | M     | M      | C                      | N   |          |  |
| PYRAMID LAKE  | 80522   | 0.43   | 3        | L                | 2         | 2     | L                     | M  | L      | M       | M     | M      | C                      | N   |          |  |
| BLUE LAKE LOOP                                      | 80531   | 2.39   | 3        | L                | 2         | 2     | L                     | M  | L      | M       | L     | L      | A                      | N   |          |  |
| BARNEY POWELL MINE                                  | 80535   | 2.40   | 3        | L                | 2         | 2     | L                     | H  | M      | M       | M     | M      | B                      | N   |          |  |
| PASS LAKE FISHERMANS PARKING                        | 80816   | 0.14   | 3        | L                | 4         | 4     | L                     | H  | M      | H       | M     | H      | B                      | N   |          |  |
| PASS LAKE T.H                                       | 80817   | 0.15   | 3        | L                | 4         | 4     | L                     | H  | M      | H       | L     | M      | B                      | N   |          |  |
| WIDE HOLLOW 1                                       | 80900   | 0.08   | 3        | L                | 2         | 2     | L                     | H  | M      | M       | M     | M      | B                      | N   |          |  |
| WIDE HOLLOW 2                                       | 80901   | 0.30   | 3        | L                | 2         | 2     | L                     | H  | M      | M       | M     | M      | B                      | N   |          |  |
| KATHYS SPUR   | 80902   | 0.20   | 3        | L                | 2         | 2     | L                     | H  | M      | M       | M     | M      | B                      | N   |          |  |
| HOYT SNOW SURVEY                                    | 80904   | 0.40   | 3        | L                | 2         | 2     | L                     | H  | M      | M       | M     | M      | B                      | N   |          |  |
| SAMS KNOLL  | 80909   | 0.80   | 3        | L                | 2         | 2     | L                     | M  | L      | M       | M     | M      | C                      | N   |          |  |
| HOYT S2   | 80913   | 1.10   | 3        | L                | 2         | 2     | L                     | H  | M      | M       | M     | M      | B                      | N   |          |  |
| NORWAY S13  | 80916   | 0.40   | 3        | L                | 2         | 2     | L                     | M  | L      | M       | M     | M      | C                      | N   |          |  |
| NORWAY S11  | 80917   | 1.30   | 3        | L                | 2         | 2     | L                     | H  | M      | M       | M     | M      | B                      | N   |          |  |
| LAMBERT MANY ROADS 1                                | 80919   | 1.00   | 3        | L                | 2         | 2     | L                     | H  | M      | M       | M     | M      | B                      | N   |          |  |
| LAMBERT MANY ROADS-A                                | 80919-A | 0.10   | 3        | L                | 2         | 2     | L                     | H  | M      | M       | M     | M      | B                      | N   |          |  |
| LAMBERT MANY ROADS-B                                | 80919-B | 0.10   | 3        | L                | 1         | 1     | L                     | H  | M      | M       | M     | M      | B                      | N   |          |  |
| LAMBERT MANY ROADS-C                                | 80919-C | 0.10   | 3        | L                | 1         | 1     | L                     | M  | L      | M       | M     | M      | C                      | N   |          |  |
| LAMBERT MANY ROADS 2                                | 80920   | 0.70   | 3        | L                | 2         | 2     | L                     | H  | M      | M       | M     | M      | B                      | N   |          |  |
| NORTH FORK T.H                                      | 80922   | 0.34   | 3        | L                | 5         | 5     | L                     | M  | L      | H       | M     | H      | --                     | N   |          |  |
| N. FORK SHED  | 80922-A | 0.06   | 3        | L                | 3         | 3     | L                     | M  | L      | H       | M     | H      | --                     | N   |          |  |
| EAST NORTH FORK 2                                   | 80923   | 0.07   | 3        | L                | 2         | 2     | L                     | L  | L      | M       | M     | M      | C                      | N   |          |  |
| NORWAY D C 1  | 80924   | 0.30   | 3        | L                | 2         | 2     | L                     | M  | L      | M       | M     | M      | C                      | N   |          |  |
| NORWAY D C 2  | 80925   | 0.20   | 3        | L                | 2         | 2     | L                     | M  | L      | M       | M     | M      | C                      | N   |          |  |
| NORTH FORK S2                                       | 80926   | 0.08   | 3        | L                | 2         | 2     | L                     | M  | L      | M       | M     | M      | C                      | N   |          |  |
| IRON MINE DISPERSED 1-80928                         | 80928   | 0.12   | 3        | L                | 2         | 2     | L                     | M  | L      | M       | M     | M      | C                      | N   |          |  |

| Table E.1 - Management Opportunities and Priorities |         |        |          |                  |           |       |                       |    |        |         |       |        |                        |     |          |
|---|---------|--------|----------|------------------|-----------|-------|-----------------------|----|--------|---------|-------|--------|------------------------|-----|----------|
| FSR   | SEGMENT |        |          |                  | ML        |       | Overall Issue Ratings |    |        |         |       |        | Management Opportunity |     |          |
|   |         |        |          |                  |           |       | COST/RISK             |    |        | BENEFIT |       |        |                        |     |          |
| Name  | ID      | Length | District | Functional Class | Objective | Oper. | WRA                   | TW | RATING | Access  | Maint | RATING | Priority               | PMO | Comments |
| WEST PORTAL COMPLEX                                 | 80929   | 0.30   | 3        | L                | 2         | 2     | H                     | H  | H      | H       | M     | H      | A                      | N   |          |
| PIT & PAGE S14                                      | 80930   | 1.10   | 3        | L                | 2         | 2     | L                     | H  | M      | M       | M     | M      | B                      | N   |          |
| NORWAY S5   | 80932   | 0.70   | 3        | L                | 2         | 2     | L                     | M  | L      | M       | M     | M      | C                      | N   |          |
| IRON MINE DISPERSED 2                               | 80933   | 0.10   | 3        | L                | 2         | 2     | L                     | H  | M      | M       | M     | M      | B                      | N   |          |
| SPRING CANYON 1                                     | 80935   | 1.00   | 3        | L                | 2         | 2     | L                     | M  | L      | M       | M     | M      | C                      | N   |          |
| SPRING CANYON -A                                    | 80935-A | 0.05   | 3        | L                | 2         | 2     | L                     | H  | M      | M       | M     | M      | B                      | N   |          |
| SPRING CANYON -B                                    | 80935-B | 0.20   | 3        | L                | 2         | 2     | L                     | M  | L      | M       | M     | M      | C                      | N   |          |
| SPRING CANYON -C                                    | 80935-C | 0.05   | 3        | L                | 2         | 2     | L                     | H  | M      | M       | M     | M      | B                      | N   |          |
| SPRING CANYON S 20                                  | 80936   | 0.10   | 3        | L                | 2         | 2     | L                     | M  | L      | M       | M     | M      | C                      | N   |          |
| SPRING CANYON S19                                   | 80937   | 0.10   | 3        | L                | 2         | 2     | L                     | M  | L      | M       | M     | M      | C                      | N   |          |
| ALEXANDER 5   | 80938   | 0.69   | 3        | L                | 2         | 2     | L                     | M  | L      | M       | M     | M      | C                      | N   |          |
| ALEXANDER 5-A                                       | 80938-A | 0.20   | 3        | L                | 2         | 2     | L                     | L  | L      | M       | M     | M      | C                      | N   |          |
| ALEXANDER 3   | 80939   | 0.40   | 3        | L                | 2         | 2     | L                     | L  | L      | M       | M     | M      | C                      | N   |          |
| ALEXANDER LOOP & SPUR                               | 80940   | 2.20   | 3        | L                | 2         | 2     | L                     | M  | L      | M       | M     | M      | C                      | N   |          |
| ALEXANDER LOOP & SPUR-A                             | 80940-A | 0.10   | 3        | L                | 2         | 2     | L                     | H  | M      | M       | M     | M      | B                      | N   |          |
| ALEXANDER LOOP & SPUR-B                             | 80940-B | 0.20   | 3        | L                | 1         | 1     | L                     | H  | M      | M       | M     | M      | B                      | N   |          |
| ALEXANDER LOOP & SPUR-C                             | 80940-C | 0.20   | 3        | L                | 2         | 2     | L                     | M  | L      | M       | M     | M      | C                      | N   |          |
| ALEXANDER 2   | 80941   | 0.95   | 3        | L                | 2         | 2     | L                     | M  | L      | M       | M     | M      | C                      | N   |          |
| ALEXANDER 2-A                                       | 80941-A | 0.05   | 3        | L                | 2         | 2     | L                     | H  | M      | M       | M     | M      | B                      | N   |          |
| ALEXANDER 1   | 80942   | 0.90   | 3        | L                | 2         | 2     | L                     | H  | M      | M       | M     | M      | B                      | N   |          |
| SPRING CANYON 2                                     | 80944   | 0.80   | 3        | L                | 2         | 2     | L                     | H  | M      | M       | M     | M      | B                      | N   |          |
| SPRING CANYON 2-A                                   | 80944-A | 0.30   | 3        | L                | 2         | 2     | L                     | L  | L      | M       | M     | M      | C                      | N   |          |
| LAMBERT DISPERSED 1                                 | 80945   | 0.25   | 3        | L                | 2         | 2     | L                     | M  | L      | M       | M     | M      | C                      | N   |          |
| LAMBERT DISPERSED 1-A                               | 80945-A | 0.05   | 3        | L                | 2         | 2     | L                     | H  | M      | M       | M     | M      | B                      | N   |          |
| ALEXANDER 6   | 80946   | 0.36   | 3        | L                | 2         | 2     | L                     | H  | M      | M       | M     | M      | B                      | N   |          |
| SPRING CANYON PULLOUT                               | 80947   | 0.30   | 3        | L                | 2         | 2     | M                     | H  | M      | M       | M     | M      | B                      | N   |          |
| SPRING CANYON PULLOUT-A                             | 80947-A | 0.10   | 3        | L                | 2         | 2     | M                     | M  | M      | M       | M     | M      | B                      | N   |          |
| IRON MINE DISPERSED 1-80948                         | 80948   | 0.40   | 3        | L                | 2         | 2     | L                     | M  | L      | M       | M     | M      | C                      | N   |          |
| COBBLECREEK S14                                     | 80949   | 0.30   | 3        | L                | 1         | 1     | L                     | H  | M      | M       | M     | M      | B                      | N   |          |
| COBBLECREEK S14                                     | 80949   | 1.30   | 3        | L                | 2         | 2     | L                     | H  | M      | M       | M     | M      | B                      | N   |          |
| COBBLECREEK S14-A                                   | 80949-A | 0.10   | 3        | L                | 2         | 2     | L                     | M  | L      | M       | M     | M      | C                      | N   |          |
| ROCKY CAMP  | 80950   | 0.20   | 3        | L                | 2         | 2     | L                     | H  | M      | M       | M     | M      | B                      | N   |          |
| LAST CAMP   | 80952   | 0.10   | 3        | L                | 2         | 2     | L                     | M  | L      | M       | M     | M      | C                      | N   |          |
| HOURLASS 1  | 80953   | 0.30   | 3        | L                | 2         | 2     | L                     | M  | L      | M       | M     | M      | C                      | N   |          |
| LAMBERT S10   | 80955   | 1.18   | 3        | L                | 2         | 2     | L                     | H  | M      | M       | M     | M      | B                      | N   |          |
| LAMBERT S6  | 80956   | 0.60   | 3        | L                | 2         | 2     | L                     | L  | L      | M       | M     | M      | C                      | N   |          |
| FROG POND   | 80957   | 0.30   | 3        | L                | 2         | 2     | L                     | H  | M      | M       | M     | M      | B                      | N   |          |
| FROG POND-A   | 80957-A | 0.05   | 3        | L                | 2         | 2     | L                     | M  | L      | M       | M     | M      | C                      | N   |          |
| DRAW  | 80958   | 0.50   | 3        | L                | 2         | 2     | L                     | M  | L      | M       | M     | M      | C                      | N   |          |
| BLUE LAKE   | 80959   | 0.50   | 3        | L                | 2         | 2     | L                     | H  | M      | M       | M     | M      | B                      | N   |          |
| BLUE LAKE 80960                                     | 80960   | 0.10   | 3        | L                | 2         | 2     | L                     | M  | L      | M       | M     | M      | C                      | N   |          |
| BETH LAKE   | 80961   | 0.30   | 3        | L                | 2         | 2     | L                     | M  | L      | M       | M     | M      | C                      | N   |          |
| LOWER HAYSTACK                                      | 80963   | 0.80   | 3        | L                | 2         | 2     | L                     | M  | L      | M       | M     | M      | C                      | N   |          |
| SLATE GORGE   | 80964   | 1.95   | 3        | L                | 2         | 2     | L                     | M  | L      | M       | M     | M      | C                      | N   |          |
| SLATE GORGE-A                                       | 80964-A | 0.20   | 3        | L                | 2         | 2     | L                     | M  | L      | M       | M     | M      | C                      | N   |          |
| SLATE GORGE-B                                       | 80964-B | 0.05   | 3        | L                | 2         | 2     | L                     | L  | L      | M       | M     | M      | C                      | N   |          |
| SLATE GORGE-C                                       | 80964-C | 0.11   | 3        | L                | 2         | 2     | L                     | L  | L      | M       | M     | M      | C                      | N   |          |
| MEADOW SPUR   | 80966   | 0.10   | 3        | L                | 2         | 2     | L                     | H  | M      | M       | M     | M      | B                      | N   |          |
| WEST SPUR   | 80967   | 0.30   | 3        | L                | 2         | 2     | L                     | M  | L      | M       | M     | M      | C                      | N   |          |
| FAILURE LAKE  | 80969   | 0.17   | 3        | L                | 2         | 2     | L                     | H  | M      | M       | M     | M      | B                      | N   |          |
| CANYON OVERLOOK                                     | 80970   | 0.20   | 3        | L                | 2         | 2     | L                     | M  | L      | M       | M     | M      | C                      | N   |          |
| SLATE GORGE OVERLOOK                                | 80972   | 0.02   | 3        | L                | 3         | 3     | H                     | H  | H      | H       | M     | H      | A                      | N   |          |
| EAST PORTAL S2                                      | 80975   | 0.70   | 3        | L                | 2         | 2     | M                     | M  | M      | M       | M     | M      | B                      | N   |          |
| MARSHALL LAKE                                       | 80976   | 0.40   | 3        | L                | 2         | 2     | L                     | M  | L      | M       | M     | M      | C                      | N   |          |
| HOOVER LAKE   | 80977   | 0.10   | 3        | L                | 2         | 2     | L                     | M  | L      | M       | M     | M      | C                      | N   |          |
| NOBLETT'S T.H                                       | 80978   | 0.22   | 3        | L                | 3         | 3     | M                     | M  | M      | H       | L     | M      | B                      | N   |          |
| JENNIFERS MINE                                      | 80979   | 0.50   | 3        | L                | 2         | 2     | L                     | M  | L      | M       | M     | M      | C                      | N   |          |
| JENNIFERS MINE-A                                    | 80979-A | 0.10   | 3        | L                | 2         | 2     | L                     | M  | L      | M       | M     | M      | C                      | N   |          |
| WILLYS SLICK  | 80980   | 0.40   | 3        | L                | 2         | 2     | L                     | M  | L      | M       | M     | M      | C                      | N   |          |
| BLUE LAKE 80982                                     | 80982   | 0.10   | 3        | L                | 2         | 2     | L                     | M  | L      | M       | M     | M      | C                      | N   |          |
| MARSHALL LAKE SOUTH                                 | 80985   | 0.50   | 3        | L                | 2         | 2     | L                     | M  | L      | M       | M     | M      | C                      | N   |          |
| NORWAY S3   | 83046   | 0.20   | 3        | L                | 2         | 2     | L                     | H  | M      | M       | M     | M      | B                      | N   |          |
| LOWER SHINGLE CREEK                                 | 83048   | 0.30   | 3        | L                | 2         | 2     | L                     | M  | L      | M       | M     | M      | C                      | N   |          |
| HORSE CAMP  | 83052   | 0.16   | 3        | L                | 3         | 3     | L                     | M  | L      | H       | M     | H      | --                     | N   |          |
| HORSE CAMP-A  | 83052-A | 0.04   | 3        | L                | 3         | 3     | L                     | H  | M      | H       | M     | H      | B                      | N   |          |
| HORSE CAMP-B  | 83052-B | 0.21   | 3        | L                | 3         | 3     | L                     | M  | L      | H       | M     | H      | --                     | N   |          |
| PINE VALLEY EAST                                    | 83053   | 0.10   | 3        | L                | 2         | 2     | L                     | L  | L      | M       | M     | M      | C                      | N   |          |
| NORTH FORK S1                                       | 83054   | 1.00   | 3        | L                | 2         | 2     | L                     | M  | L      | M       | M     | M      | C                      | N   |          |
| MINE  | 83058   | 1.90   | 3        | L                | 2         | 2     | L                     | H  | M      | M       | M     | M      | B                      | N   |          |
| PIT & PAGE S11-83065                                | 83065   | 0.30   | 3        | L                | 2         | 2     | L                     | M  | L      | M       | M     | M      | C                      | N   |          |
| PIT & PAGE S16                                      | 83067   | 0.70   | 3        | L                | 2         | 2     | L                     | M  | L      | M       | M     | M      | C                      | N   |          |

| Table E.1 - Management Opportunities and Priorities |         |        |          |                  |           |       |                       |    |        |         |       |        |                        |     |          |
|---|---------|--------|----------|------------------|-----------|-------|-----------------------|----|--------|---------|-------|--------|------------------------|-----|----------|
| FSR   | SEGMENT |        |          |                  | ML        |       | Overall Issue Ratings |    |        |         |       |        | Management Opportunity |     |          |
|   |         |        |          |                  |           |       | COST/RISK             |    |        | BENEFIT |       |        |                        |     |          |
| Name  | ID      | Length | District | Functional Class | Objective | Oper. | WRA                   | TW | RATING | Access  | Maint | RATING | Priority               | PMO | Comments |
| PIT & PAGE S16-A                                    | 83067-A | 0.10   | 3        | L                | 2         | 2     | L                     | M  | L      | M       | M     | M      | C                      | N   |          |
| PIT & PAGE S15                                      | 83068   | 0.50   | 3        | L                | 2         | 2     | L                     | M  | L      | M       | M     | M      | C                      | N   |          |
| SHOE STRING LAKE                                    | 83111   | 0.80   | 3        | L                | 2         | 2     | L                     | M  | L      | M       | M     | M      | C                      | N   |          |
| SHOE STRING LAKE-A                                  | 83111-A | 0.10   | 3        | L                | 2         | 2     | L                     | L  | L      | M       | M     | M      | C                      | N   |          |
| PIT & PAGE S  | 83135   | 1.48   | 3        | L                | 2         | 2     | L                     | M  | L      | M       | M     | M      | C                      | N   |          |
| PIT & PAGE S-A                                      | 83135-A | 0.20   | 3        | L                | 2         | 2     | L                     | L  | L      | M       | M     | M      | C                      | N   |          |
| PIT & PAGE S18                                      | 83136   | 0.20   | 3        | L                | 2         | 2     | L                     | M  | L      | M       | M     | M      | C                      | N   |          |
| CREEK   | 83137   | 0.30   | 3        | L                | 2         | 2     | L                     | H  | M      | M       | M     | M      | B                      | N   |          |
| POWERLINE-83138                                     | 83138   | 0.10   | 3        | L                | 2         | 2     | L                     | H  | M      | M       | M     | M      | B                      | N   |          |
| DISPERSED 41  | 83141   | 0.10   | 3        | L                | 2         | 2     | L                     | M  | L      | M       | M     | M      | C                      | N   |          |
| DISPERSED 42  | 83142   | 0.10   | 3        | L                | 2         | 2     | L                     | M  | L      | M       | M     | M      | C                      | N   |          |
| DISPERSED 43  | 83143   | 0.10   | 3        | L                | 2         | 2     | L                     | M  | L      | M       | M     | M      | C                      | N   |          |
| DISPERSED 44  | 83144   | 0.10   | 3        | L                | 2         | 2     | L                     | H  | M      | M       | M     | M      | B                      | N   |          |
| MONICA'S PULLOUT                                    | 83160   | 0.10   | 3        | L                | 2         | 2     | L                     | M  | L      | M       | M     | M      | C                      | N   |          |
| BILL'S OVERLOOK                                     | 83161   | 0.10   | 3        | L                | 2         | 2     | L                     | M  | L      | M       | M     | M      | C                      | N   |          |
| CEDAR HOLLOW SOUTH 2                                | 83194   | 0.50   | 3        | L                | 2         | 2     | L                     | M  | L      | M       | M     | M      | C                      | N   |          |
| CO-OP CREEK DISPERSED                               | 83733   | 0.30   | 3        | L                | 2         | 2     | L                     | M  | L      | M       | M     | M      | C                      | N   |          |
| IRON MINE LOOP                                      | 83934   | 1.40   | 3        | L                | 2         | 2     | M                     | H  | M      | M       | M     | M      | B                      | N   |          |
| IRON MINE S11                                       | 83950   | 1.00   | 3        | L                | 2         | 2     | L                     | H  | M      | M       | M     | M      | B                      | N   |          |
| RACHEALS RD   | 83951   | 0.30   | 3        | L                | 2         | 2     | L                     | M  | L      | M       | M     | M      | C                      | N   |          |
| LINCOLNS WAY  | 83952   | 0.20   | 3        | L                | 2         | 2     | L                     | L  | L      | M       | M     | M      | C                      | N   |          |
| IRON MINE SEC 34                                    | 83953   | 0.30   | 3        | L                | 2         | 2     | L                     | M  | L      | M       | M     | M      | C                      | N   |          |
| MAURISSA  | 83954   | 0.20   | 3        | L                | 2         | 2     | L                     | M  | L      | M       | M     | M      | C                      | N   |          |
| ALEXANDRIA  | 83955   | 0.20   | 3        | L                | 2         | 2     | L                     | M  | L      | M       | M     | M      | C                      | N   |          |
| PITT AND PAGE HILL 83956                            | 83956   | 0.50   | 3        | L                | 2         | 2     | L                     | M  | L      | M       | M     | M      | C                      | N   |          |
| DILANS WAY  | 83957   | 0.70   | 3        | L                | 2         | 2     | L                     | M  | L      | M       | M     | M      | C                      | N   |          |
| BROOKIES LANE                                       | 83958   | 0.10   | 3        | L                | 2         | 2     | L                     | M  | L      | M       | M     | M      | C                      | N   |          |
| DANIELLAS RD  | 83959   | 0.10   | 3        | L                | 2         | 2     | L                     | H  | M      | M       | M     | M      | B                      | N   |          |
| DANIELLAS RD-A                                      | 83959-A | 0.05   | 3        | L                | 2         | 2     | L                     | M  | L      | M       | M     | M      | C                      | N   |          |
| ESMERALDAS RD                                       | 83960   | 0.10   | 3        | L                | 2         | 2     | L                     | M  | L      | M       | M     | M      | C                      | N   |          |
| TRINITYS RD   | 83961   | 0.10   | 3        | L                | 2         | 2     | L                     | M  | L      | M       | M     | M      | C                      | N   |          |
| IRON MINE SEC 34                                    | 83962   | 0.10   | 3        | L                | 2         | 2     | L                     | M  | L      | M       | M     | M      | C                      | N   |          |
| IRON MINE RIP IT/3                                  | 83993   | 0.80   | 3        | L                | 2         | 2     | L                     | M  | L      | M       | M     | M      | C                      | N   |          |
| LAMBERT OB/8  | 83994   | 0.40   | 3        | L                | 2         | 2     | H                     | H  | H      | M       | M     | M      | A                      | N   |          |
| IRON MINE OB/3                                      | 83995   | 0.50   | 3        | L                | 2         | 2     | L                     | M  | L      | M       | M     | M      | C                      | N   |          |
| IRON MINE OB/2                                      | 83996   | 0.30   | 3        | L                | 2         | 2     | L                     | M  | L      | M       | M     | M      | C                      | N   |          |
| IRON MINE RIP IT/4                                  | 83997   | 0.70   | 3        | L                | 2         | 2     | L                     | M  | L      | M       | M     | M      | C                      | N   |          |
| IRON MINE RIP IT/4-A                                | 83997-A | 0.30   | 3        | L                | 2         | 2     | L                     | H  | M      | M       | M     | M      | B                      | N   |          |
| IRON MINE RIP IT/4-B                                | 83997-B | 0.70   | 3        | L                | 2         | 2     | L                     | M  | L      | M       | M     | M      | C                      | N   |          |
| IRON MINE OB/4                                      | 83998   | 0.50   | 3        | L                | 2         | 2     | L                     | M  | L      | M       | M     | M      | C                      | N   |          |
| IRON MINE OB/4-A                                    | 83998-A | 0.10   | 3        | L                | 2         | 2     | L                     | M  | L      | M       | M     | M      | C                      | N   |          |
| LOST MAN  | 40001   | 4.20   | 4        | L                | 2         | 2     | L                     | H  | M      | H       | M     | H      | B                      | N   |          |
| U.P.R.NO.1  | 40002   | 0.70   | 4        | L                | 2         | 2     | L                     | M  | L      | H       | M     | H      | --                     | N   |          |
| THUNDERBOLT-40003                                   | 40003   | 1.69   | 4        | L                | 2         | 2     | L                     | M  | L      | H       | L     | M      | C                      | N   |          |
| THUNDERBOLT-40003                                   | 40003   | 1.35   | 4        | L                | 3         | 3     | L                     | M  | L      | H       | L     | M      | C                      | N   |          |
| BUCK FEVER  | 40004   | 4.20   | 4        | L                | 2         | 1     | L                     | M  | L      | M       | L     | L      | A                      | N   |          |
| DEADHORSE   | 40005   | 2.10   | 4        | L                | 2         | 2     | M                     | L  | M      | M       | M     | M      | B                      | N   |          |
| DEADHORSE-A   | 40005-A | 0.60   | 4        | L                | 2         | 2     | L                     | M  | L      | M       | M     | M      | C                      | N   |          |
| SLAB PARK   | 40006   | 0.70   | 4        | L                | 2         | 2     | M                     | L  | M      | M       | M     | M      | B                      | N   |          |
| BIG SPRINGS 15-23                                   | 40008   | 0.70   | 4        | L                | 3         | 3     | L                     | M  | L      | H       | M     | H      | --                     | N   |          |
| DEAD HORSE SECTION                                  | 40009   | 0.70   | 4        | L                | 2         | 2     | L                     | M  | L      | H       | M     | H      | --                     | N   |          |
| COTTONWOOD  | 40013   | 5.83   | 4        | L                | 3         | 2     | L                     | L  | L      | M       | M     | M      | C                      | N   |          |
| COTTONWOOD  | 40013   | 3.75   | 4        | L                | 3         | 2     | L                     | M  | L      | M       | M     | M      | C                      | N   |          |
| RED MOUNTAIN-40017                                  | 40017   | 2.50   | 4        | C                | 4         | 4     | L                     | M  | L      | H       | M     | H      | --                     | N   |          |
| DUMP  | 40034   | 0.70   | 4        | L                | 2         | 2     | L                     | L  | L      | M       | M     | M      | C                      | N   |          |
| CHUTE   | 40035   | 0.10   | 4        | L                | 2         | 2     | L                     | M  | L      | M       | M     | M      | C                      | N   |          |
| GAUGING STATION                                     | 40041   | 0.20   | 4        | L                | 2         | 2     | M                     | M  | M      | M       | M     | M      | B                      | N   |          |
| WHOOFS!   | 40042   | 0.10   | 4        | L                | 2         | 2     | H                     | M  | H      | M       | M     | M      | A                      | N   |          |
| NORTH HOMES 1                                       | 40043   | 0.18   | 4        | L                | 3         | 3     | L                     | M  | L      | H       | H     | H      | --                     | N   |          |
| NORTH HOMES 2                                       | 40044   | 0.10   | 4        | L                | 3         | 3     | L                     | M  | L      | H       | H     | H      | --                     | N   |          |
| SOUTHEAST HOME                                      | 40045   | 0.20   | 4        | L                | 2         | 2     | H                     | H  | H      | M       | M     | M      | A                      | N   |          |
| FISH BARRIER  | 40048   | 0.20   | 4        | L                | 2         | 2     | M                     | M  | M      | M       | M     | M      | B                      | N   |          |
| NORTH SLOPE-40058                                   | 40058   | 2.36   | 4        | A                | 4         | 3     | L                     | M  | L      | M       | M     | M      | C                      | N   |          |
| CHINA MEADOWS-40072                                 | 40072   | 3.72   | 4        | C                | 4         | 4     | L                     | M  | L      | H       | M     | H      | --                     | N   |          |
| CHINA MEADOWS-40072                                 | 40072   | 1.85   | 4        | C                | 4         | 4     | L                     | M  | L      | H       | M     | H      | --                     | N   |          |
| WILDLIFE OPPORTUNITY GATED                          | 40073   | 2.80   | 4        | L                | 2         | 1     | L                     | H  | M      | M       | M     | M      | B                      | N   |          |
| WEST FORK SMITHS FORK-40074                         | 40074   | 4.30   | 4        | L                | 2         | 2     | L                     | H  | M      | M       | M     | M      | B                      | N   |          |
| GILBERT CREEK-40075                                 | 40075   | 5.81   | 4        | L                | 3         | 3     | H                     | L  | M      | H       | M     | H      | B                      | N   |          |
| THUNDERBOLT RIDGE                                   | 40089   | 0.45   | 4        | L                | 2         | 2     | L                     | H  | M      | M       | M     | M      | B                      | N   |          |
| THUNDERBOLT RIDGE-A                                 | 40089-A | 0.61   | 4        | L                | 2         | 2     | L                     | M  | L      | M       | M     | M      | C                      | N   |          |
| THUNDERBOLT SOUTH                                   | 40090   | 0.47   | 4        | L                | 2         | 2     | L                     | H  | M      | M       | M     | M      | B                      | N   |          |



| Table E.1 - Management Opportunities and Priorities |         |        |          |                  |           |       |                       |    |        |         |       |        |                        |     |  |          |
|---|---------|--------|----------|------------------|-----------|-------|-----------------------|----|--------|---------|-------|--------|------------------------|-----|--|----------|
| FSR   | SEGMENT |        |          |                  | ML        |       | Overall Issue Ratings |    |        |         |       |        | Management Opportunity |     |  |          |
|   |         |        |          |                  |           |       | COST/RISK             |    |        | BENEFIT |       |        |                        |     |  |          |
| Name  | ID      | Length | District | Functional Class | Objective | Oper. | WRA                   | TW | RATING | Access  | Maint | RATING | Priority               | PMO |  | Comments |
| EAST FORK CAMP 2                                    | 40093   | 0.11   | 4        | L                | 2         | 2     | M                     | H  | M      | M       | M     | M      | B                      | N   |  |          |
| EAST FORK CAMP 1                                    | 40095   | 0.30   | 4        | L                | 2         | 2     | L                     | H  | M      | M       | M     | M      | B                      | N   |  |          |
| PICK A NAME   | 40109   | 0.10   | 4        | L                | 2         | 2     | L                     | L  | L      | M       | M     | M      | C                      | N   |  |          |
| COTTONWOOD CAMP                                     | 40110   | 0.10   | 4        | L                | 2         | 2     | L                     | M  | L      | M       | M     | M      | C                      | N   |  |          |
| COTTONWOOD GRAVEL PIT                               | 40111   | 0.48   | 4        | L                | 3         | 3     | L                     | H  | M      | H       | L     | M      | B                      | N   |  |          |
| PHILLIPS-40124                                      | 40124   | 0.50   | 4        | L                | 1         | 1     | L                     | L  | L      | H       | M     | H      | --                     | N   |  |          |
| DEADHORSE T.H ROAD                                  | 40146   | 0.10   | 4        | L                | 3         | 3     | L                     | L  | L      | H       | M     | H      | --                     | N   |  |          |
| LOUSE CREEK-40155                                   | 40155   | 2.97   | 4        | C                | 3         | 3     | L                     | M  | L      | H       | H     | H      | --                     | N   |  |          |
| LOUSE CREEK-A                                       | 40155-A | 0.22   | 4        | C                | 3         | 3     | L                     | M  | L      | H       | M     | H      | --                     | N   |  |          |
| ORYX A3   | 40158   | 1.33   | 4        | L                | 3         | 3     | L                     | H  | M      | H       | H     | H      | B                      | N   |  |          |
| ORYX G9   | 40164   | 0.14   | 4        | L                | 3         | 3     | L                     | H  | M      | H       | H     | H      | B                      | N   |  |          |
| GRAHAM RES. #2                                      | 40183   | 0.10   | 4        | L                | 3         | 3     | L                     | H  | M      | H       | M     | H      | B                      | N   |  |          |
| SMITH FORK  | 40207   | 2.90   | 4        | L                | 2         | 2     | M                     | H  | M      | M       | M     | M      | B                      | N   |  |          |
| SMITH FORK-A  | 40207-A | 0.28   | 4        | L                | 2         | 2     | L                     | H  | M      | M       | M     | M      | B                      | N   |  |          |
| MEEKS CABIN SOUTH                                   | 40301   | 0.10   | 4        | L                | 2         | 2     | L                     | M  | L      | M       | M     | M      | C                      | N   |  |          |
| MEEKS CABIN CG                                      | 40302   | 0.68   | 4        | L                | 3         | 3     | L                     | H  | M      | H       | L     | M      | B                      | N   |  |          |
| MEEKS CABIN CG                                      | 40302   | 0.35   | 4        | L                | 5         | 5     | L                     | M  | L      | H       | M     | H      | --                     | N   |  |          |
| WYOMING STATELINE                                   | 40303   | 0.33   | 4        | L                | 2         | 2     | L                     | M  | L      | M       | M     | M      | C                      | N   |  |          |
| LOVER'S LANE  | 40304   | 0.03   | 4        | L                | 2         | 2     | L                     | M  | L      | M       | M     | M      | C                      | N   |  |          |
| MEEKS CABIN SOUTH                                   | 40305   | 0.12   | 4        | L                | 2         | 2     | L                     | M  | L      | M       | M     | M      | C                      | N   |  |          |
| MEEKS CABIN NORTH                                   | 40305-A | 0.06   | 4        | L                | 2         | 2     | L                     | H  | M      | M       | M     | M      | B                      | N   |  |          |
| MEEKS CABIN WEST                                    | 40306   | 0.30   | 4        | L                | 2         | 2     | L                     | H  | M      | M       | M     | M      | B                      | N   |  |          |
| GRAHAMS RESERVOIR-WY                                | 40320   | 0.50   | 4        | L                | 2         | 2     | M                     | M  | M      | M       | M     | M      | B                      | N   |  |          |
| MEEKS CABIN BOAT RAMP                               | 40366   | 0.11   | 4        | L                | 3         | 3     | L                     | M  | L      | H       | L     | M      | C                      | N   |  |          |
| MEEKS CABIN BOAT RAMP-A                             | 40366-A | 0.10   | 4        | L                | 3         | 3     | L                     | M  | L      | H       | M     | H      | --                     | N   |  |          |
| LITTLE GILBERT-40370                                | 40370   | 0.10   | 4        | L                | 2         | 2     | H                     | H  | H      | M       | M     | M      | A                      | N   |  |          |
| WHISKEY SPRINGS #2                                  | 40401   | 1.84   | 4        | L                | 3         | 3     | L                     | M  | L      | H       | H     | H      | --                     | N   |  |          |
| WHISKEY SPRINGS -A                                  | 40401-A | 0.67   | 4        | L                | 3         | 3     | L                     | H  | M      | H       | M     | H      | B                      | N   |  |          |
| ORYX STATE-1  | 40402   | 0.74   | 4        | L                | 3         | 3     | L                     | M  | L      | H       | H     | H      | --                     | N   |  |          |
| OIL & GAS VIEW AREA                                 | 40403   | 0.30   | 4        | L                | 3         | 3     | L                     | M  | L      | H       | M     | H      | --                     | N   |  |          |
| HILLER 1-32   | 40406   | 0.20   | 4        | L                | 3         | 3     | L                     | H  | M      | H       | M     | H      | B                      | N   |  |          |
| ANADARKO W. S. B1                                   | 40408   | 0.69   | 4        | L                | 3         | 3     | L                     | M  | L      | H       | H     | H      | --                     | N   |  |          |
| ANADARKO WHISKEY SPGS C1                            | 40409   | 0.52   | 4        | L                | 3         | 3     | L                     | H  | M      | H       | M     | H      | B                      | N   |  |          |
| BEACH RANCH ROAD                                    | 40410   | 0.30   | 4        | L                | 2         | 2     | L                     | M  | L      | M       | M     | M      | C                      | N   |  |          |
| WHISKEY SPRINGS #6                                  | 40411   | 2.00   | 4        | L                | 3         | 2     | L                     | H  | M      | M       | M     | M      | B                      | N   |  |          |
| ORYX B4   | 40412   | 0.35   | 4        | L                | 3         | 3     | L                     | H  | M      | H       | M     | H      | B                      | N   |  |          |
| W.S.A-1   | 40413   | 2.41   | 4        | L                | 3         | 3     | L                     | H  | M      | H       | H     | H      | B                      | N   |  |          |
| ORYX ALT. #5  | 40414   | 0.53   | 4        | L                | 3         | 3     | L                     | M  | L      | H       | M     | H      | --                     | N   |  |          |
| TEXACO WHISKEY SPGS. #3                             | 40415   | 0.07   | 4        | L                | 3         | 3     | L                     | M  | L      | H       | M     | H      | --                     | N   |  |          |
| TEXACO WHISKEY SPGS -A                              | 40415-A | 0.20   | 4        | L                | 3         | 3     | L                     | M  | L      | H       | M     | H      | --                     | N   |  |          |
| DEADHORSE T.H                                       | 40416   | 0.10   | 4        | L                | 3         | 3     | L                     | H  | M      | H       | M     | H      | B                      | N   |  |          |
| ORYX I-11   | 40417   | 1.20   | 4        | L                | 3         | 3     | L                     | M  | L      | H       | H     | H      | --                     | N   |  |          |
| TAYLOR FEDERAL 1-27                                 | 40418   | 0.77   | 4        | L                | 3         | 3     | L                     | M  | L      | H       | L     | M      | C                      | N   |  |          |
| MEEKS CABIN WEST 1                                  | 44001   | 0.10   | 4        | L                | 2         | 2     | L                     | M  | L      | M       | M     | M      | C                      | N   |  |          |
| MEEKS CABIN WEST 2                                  | 44002   | 0.10   | 4        | L                | 2         | 2     | L                     | H  | M      | M       | M     | M      | B                      | N   |  |          |
| MEEKS CABIN EAST                                    | 44007   | 0.20   | 4        | L                | 2         | 2     | L                     | H  | M      | M       | M     | M      | B                      | N   |  |          |
| MCR-N   | 45013   | 0.10   | 4        | L                | 2         | 2     | L                     | H  | M      | H       | M     | H      | B                      | N   |  |          |
| MCR-O/3   | 45014   | 0.50   | 4        | L                | 2         | 2     | L                     | M  | L      | H       | M     | H      | --                     | N   |  |          |
| MCR-1   | 45015   | 0.10   | 4        | L                | 2         | 2     | L                     | M  | L      | H       | M     | H      | --                     | N   |  |          |
| MCR-2   | 45016   | 0.10   | 4        | L                | 2         | 2     | L                     | L  | L      | H       | M     | H      | --                     | N   |  |          |
| MCR-T   | 45019   | 0.40   | 4        | L                | 2         | 2     | L                     | M  | L      | H       | M     | H      | --                     | N   |  |          |
| BFR-A   | 45021   | 0.62   | 4        | L                | 2         | 2     | L                     | H  | M      | M       | M     | M      | B                      | N   |  |          |
| BFR-D   | 45024   | 0.60   | 4        | L                | 2         | 2     | L                     | H  | M      | H       | M     | H      | B                      | N   |  |          |
| BFR-E-45025   | 45025   | 0.10   | 4        | L                | 2         | 2     | L                     | M  | L      | M       | M     | M      | C                      | N   |  |          |
| BFR-E-45026   | 45026   | 0.80   | 4        | L                | 1         | 1     | L                     | M  | L      | M       | M     | M      | C                      | N   |  |          |
| BFR-P   | 45036   | 0.50   | 4        | L                | 2         | 2     | L                     | M  | L      | M       | M     | M      | C                      | N   |  |          |
| BFR-Q   | 45037   | 0.05   | 4        | L                | 2         | 2     | L                     | H  | M      | M       | M     | M      | B                      | N   |  |          |
| BFR-R   | 45038   | 0.54   | 4        | L                | 2         | 2     | L                     | M  | L      | M       | M     | M      | C                      | N   |  |          |
| BFR-S   | 45039   | 0.20   | 4        | L                | 2         | 2     | L                     | M  | L      | M       | M     | M      | C                      | N   |  |          |
| BFR-T   | 45040   | 0.20   | 4        | L                | 2         | 2     | L                     | H  | M      | M       | M     | M      | B                      | N   |  |          |
| BFR-EE  | 45051   | 1.70   | 4        | L                | 2         | 2     | L                     | H  | M      | M       | M     | M      | B                      | N   |  |          |
| BFR-GG  | 45053   | 0.30   | 4        | L                | 2         | 2     | L                     | M  | L      | M       | M     | M      | C                      | N   |  |          |
| BFR-II/7  | 45055   | 0.60   | 4        | L                | 2         | 2     | L                     | M  | L      | M       | M     | M      | C                      | N   |  |          |
| BFR-OO  | 45061   | 0.20   | 4        | L                | 1         | 1     | L                     | M  | L      | H       | M     | H      | --                     | N   |  |          |
| BFR-PP  | 45062   | 0.80   | 4        | L                | 1         | 1     | L                     | M  | L      | M       | M     | M      | C                      | N   |  |          |
| BFR-QQ  | 45063   | 3.00   | 4        | L                | 2         | 2     | L                     | H  | M      | M       | M     | M      | B                      | N   |  |          |
| BFR-RR/2  | 45064   | 0.60   | 4        | L                | 2         | 2     | L                     | M  | L      | M       | M     | M      | C                      | N   |  |          |
| BFR-TT  | 45066   | 0.30   | 4        | L                | 2         | 2     | L                     | M  | L      | M       | M     | M      | C                      | N   |  |          |
| BFR-XX2   | 45070   | 1.10   | 4        | L                | 1         | 1     | L                     | H  | M      | M       | M     | M      | B                      | N   |  |          |
| BFR-YY/4  | 45071   | 0.80   | 4        | L                | 2         | 2     | L                     | M  | L      | M       | M     | M      | C                      | N   |  |          |
| BFR-YY/2  | 45072   | 0.10   | 4        | L                | 2         | 2     | L                     | M  | L      | M       | M     | M      | C                      | N   |  |          |

| Table E.1 - Management Opportunities and Priorities |         |        |          |                  |           |       |                       |    |        |         |       |        |                        |     |          |  |
|---|---------|--------|----------|------------------|-----------|-------|-----------------------|----|--------|---------|-------|--------|------------------------|-----|----------|--|
| FSR   | SEGMENT |        |          |                  | ML        |       | Overall Issue Ratings |    |        |         |       |        | Management Opportunity |     |          |  |
|   |         |        |          |                  |           |       | COST/RISK             |    |        | BENEFIT |       |        |                        |     |          |  |
| Name  | ID      | Length | District | Functional Class | Objective | Oper. | WRA                   | TW | RATING | Access  | Maint | RATING | Priority               | PMO | Comments |  |
| BFR-YY/3  | 45073   | 0.15   | 4        | L                | 2         | 2     | L                     | H  | M      | M       | M     | M      | B                      | N   |          |  |
| BFR-YY/4  | 45074   | 0.10   | 4        | L                | 2         | 2     | L                     | H  | M      | M       | M     | M      | B                      | N   |          |  |
| BFR-CCC   | 45075   | 0.40   | 4        | L                | 2         | 2     | L                     | M  | L      | M       | M     | M      | C                      | N   |          |  |
| BFR-EEE/3   | 45076   | 0.20   | 4        | L                | 2         | 2     | L                     | M  | L      | M       | M     | M      | C                      | N   |          |  |
| BFR-77  | 45077   | 0.10   | 4        | L                | 2         | 2     | L                     | L  | L      | M       | M     | M      | C                      | N   |          |  |
| BFR-78  | 45078   | 0.10   | 4        | L                | 2         | 2     | L                     | M  | L      | M       | M     | M      | C                      | N   |          |  |
| BFR-GGG   | 45079   | 0.20   | 4        | L                | 2         | 2     | L                     | H  | M      | M       | M     | M      | B                      | N   |          |  |
| BFR-HHH   | 45080   | 0.20   | 4        | L                | 2         | 2     | M                     | M  | M      | M       | M     | M      | B                      | N   |          |  |
| BFR-III   | 45081   | 0.10   | 4        | L                | 2         | 2     | M                     | M  | M      | M       | M     | M      | B                      | N   |          |  |
| BFR-JJJ   | 45082   | 0.60   | 4        | L                | 2         | 2     | L                     | M  | L      | M       | M     | M      | C                      | N   |          |  |
| BFR-KKK/2   | 45083   | 1.20   | 4        | L                | 2         | 2     | M                     | L  | M      | M       | M     | M      | B                      | N   |          |  |
| BFR-84  | 45084   | 0.20   | 4        | L                | 2         | 2     | L                     | L  | L      | M       | M     | M      | C                      | N   |          |  |
| BFR-M   | 45085   | 0.40   | 4        | L                | 2         | 2     | M                     | L  | M      | M       | M     | M      | B                      | N   |          |  |
| JULIES LOOP   | 45086   | 0.10   | 4        | L                | 1         | 1     | L                     | L  | L      | M       | M     | M      | C                      | N   |          |  |
| BFR-PPP   | 45088   | 0.50   | 4        | L                | 2         | 2     | M                     | M  | M      | M       | M     | M      | B                      | N   |          |  |
| BFR-LLL   | 45094   | 0.20   | 4        | L                | 2         | 2     | L                     | L  | L      | M       | M     | M      | C                      | N   |          |  |
| BFR-XXX   | 45096   | 0.20   | 4        | L                | 2         | 2     | L                     | M  | L      | M       | M     | M      | C                      | N   |          |  |
| COTTONWOOD CAMPS                                    | 45115   | 0.10   | 4        | L                | 2         | 2     | L                     | M  | L      | M       | M     | M      | C                      | N   |          |  |
| TM-V  | 45129   | 0.10   | 4        | L                | 2         | 2     | L                     | M  | L      | M       | M     | M      | C                      | N   |          |  |
| TM-W  | 45130   | 0.20   | 4        | L                | 2         | 2     | L                     | H  | M      | M       | M     | M      | B                      | N   |          |  |
| TM-Y  | 45132   | 0.30   | 4        | L                | 2         | 2     | L                     | H  | M      | M       | M     | M      | B                      | N   |          |  |
| TM-Z  | 45133   | 0.10   | 4        | L                | 2         | 2     | L                     | M  | L      | M       | M     | M      | C                      | N   |          |  |
| TM-AA   | 45134   | 0.20   | 4        | L                | 2         | 2     | L                     | H  | M      | M       | M     | M      | B                      | N   |          |  |
| TM-KK   | 45144   | 0.30   | 4        | L                | 2         | 2     | L                     | M  | L      | M       | M     | M      | C                      | N   |          |  |
| TM-OO/2   | 45148   | 0.48   | 4        | L                | 2         | 2     | L                     | M  | L      | M       | M     | M      | C                      | N   |          |  |
| TM-1  | 45149   | 0.30   | 4        | L                | 2         | 2     | L                     | H  | M      | M       | M     | M      | B                      | N   |          |  |
| GILBERT CREEK PIT                                   | 45150   | 0.30   | 4        | L                | 2         | 2     | M                     | M  | M      | M       | M     | M      | B                      | N   |          |  |
| BL-BBBB/3   | 45152   | 0.60   | 4        | L                | 2         | 2     | L                     | M  | L      | M       | M     | M      | C                      | N   |          |  |
| BL-EEEE/2-45155                                     | 45155   | 0.20   | 4        | L                | 2         | 2     | L                     | M  | L      | M       | M     | M      | C                      | N   |          |  |
| BL-DISPERSED  | 45156   | 0.10   | 4        | L                | 2         | 2     | L                     | L  | L      | M       | M     | M      | C                      | N   |          |  |
| BL-GGGG   | 45157   | 0.56   | 4        | L                | 2         | 2     | L                     | M  | L      | M       | M     | M      | C                      | N   |          |  |
| GP-BBBB   | 45158   | 0.20   | 4        | L                | 2         | 2     | L                     | M  | L      | M       | M     | M      | C                      | N   |          |  |
| RED MOUNTAIN-80017                                  | 80017   | 4.51   | 4        | C                | 4         | 4     | L                     | M  | L      | H       | M     | H      | --                     | N   |          |  |
| GILBERT CABIN                                       | 80026   | 0.05   | 4        | L                | 2         | 2     | L                     | M  | L      | M       | M     | M      | C                      | N   |          |  |
| WHITNEY ROAD  | 80032   | 2.60   | 4        | L                | 3         | 3     | M                     | M  | M      | H       | M     | H      | B                      | N   |          |  |
| WHITNEY ROAD  | 80032   | 7.20   | 4        | C                | 3         | 3     | M                     | L  | M      | H       | M     | H      | B                      | N   |          |  |
| POISON MOUNTAIN                                     | 80046   | 5.46   | 4        | L                | 2         | 2     | H                     | M  | H      | M       | M     | M      | A                      | N   |          |  |
| STILLWATER FORK                                     | 80057   | 4.39   | 4        | L                | 3         | 3     | M                     | H  | M      | H       | M     | H      | B                      | N   |          |  |
| NORTH SLOPE-80058                                   | 80058   | 2.50   | 4        | A                | 4         | 2     | M                     | M  | M      | M       | M     | M      | B                      | N   |          |  |
| NORTH SLOPE-80058                                   | 80058   | 3.13   | 4        | C                | 4         | 3     | M                     | M  | M      | H       | M     | H      | B                      | N   |          |  |
| NORTH SLOPE-80058                                   | 80058   | 5.00   | 4        | A                | 4         | 3     | H                     | M  | H      | H       | M     | H      | A                      | N   |          |  |
| NORTH SLOPE-80058                                   | 80058   | 4.60   | 4        | A                | 4         | 3     | M                     | L  | M      | H       | M     | H      | B                      | N   |          |  |
| NORTH SLOPE-80058                                   | 80058   | 6.80   | 4        | A                | 4         | 3     | M                     | M  | M      | H       | M     | H      | B                      | N   |          |  |
| EAST FORK BEAR RIVER                                | 80059   | 5.02   | 4        | C                | 3         | 3     | L                     | L  | L      | H       | M     | H      | --                     | N   |          |  |
| MOFFIT  | 80060   | 2.50   | 4        | L                | 2         | 2     | L                     | M  | L      | M       | M     | M      | C                      | N   |          |  |
| MILL CREEK  | 80061   | 3.96   | 4        | L                | 2         | 2     | H                     | L  | M      | H       | M     | H      | B                      | N   |          |  |
| MILL CREEK  | 80061   | 2.07   | 4        | L                | 3         | 3     | H                     | M  | H      | H       | M     | H      | A                      | N   |          |  |
| ELIZABETH MOUNTAIN                                  | 80062   | 2.10   | 4        | L                | 2         | 2     | L                     | H  | M      | H       | M     | H      | B                      | N   |          |  |
| WEST FORK OF BLACKSFORK                             | 80063   | 3.49   | 4        | L                | 2         | 2     | M                     | H  | M      | H       | M     | H      | B                      | N   |          |  |
| WEST FORK OF BLACKSFORK                             | 80063   | 3.10   | 4        | L                | 2         | 2     | M                     | H  | M      | H       | M     | H      | B                      | N   |          |  |
| WEST FORK OF BLACKS                                 | 80063-A | 1.70   | 4        | L                | 2         | 2     | M                     | H  | M      | H       | M     | H      | B                      | N   |          |  |
| MIDDLE FK BLACKS FK 4X4                             | 80064   | 1.00   | 4        | L                | 2         | 2     | L                     | H  | M      | M       | M     | M      | B                      | N   |          |  |
| EAST FORK BLACKS FORK                               | 80065   | 5.58   | 4        | L                | 3         | 2     | L                     | M  | L      | H       | M     | H      | --                     | N   |          |  |
| EAST FORK BLACKS FORK-A                             | 80065-A | 0.42   | 4        | L                | 2         | 2     | L                     | H  | M      | H       | M     | H      | B                      | N   |          |  |
| TABLE TOP   | 80067   | 5.80   | 4        | L                | 2         | 2     | L                     | M  | L      | H       | M     | H      | --                     | N   |          |  |
| N FK MILL CR  | 80068   | 0.70   | 4        | L                | 1         | 1     | L                     | H  | M      | M       | M     | M      | B                      | N   |          |  |
| N FK MILL CR  | 80068   | 2.40   | 4        | L                | 2         | 2     | H                     | H  | H      | M       | M     | M      | A                      | N   |          |  |
| WHITNEY RESERVOIR                                   | 80069   | 1.66   | 4        | L                | 3         | 2     | H                     | H  | H      | M       | M     | M      | A                      | N   |          |  |
| LYMAN LAKE  | 80070   | 0.75   | 4        | L                | 3         | 3     | H                     | M  | H      | H       | L     | M      | A                      | N   |          |  |
| YOUTH CAMP  | 80070-A | 0.35   | 4        | L                | 3         | 3     | L                     | M  | L      | H       | M     | H      | --                     | N   |          |  |
| MEADOW CREEK  | 80071   | 3.54   | 4        | L                | 3         | 3     | M                     | L  | M      | H       | L     | M      | B                      | N   |          |  |
| MEADOW CREEK-A                                      | 80071-A | 0.80   | 4        | L                | 1         | 1     | M                     | M  | M      | H       | M     | H      | B                      | N   |          |  |
| CHINA MEADOWS-80072                                 | 80072   | 3.00   | 4        | C                | 3         | 3     | L                     | L  | L      | H       | M     | H      | --                     | N   |          |  |
| CHINA MEADOWS-80072                                 | 80072   | 1.84   | 4        | C                | 3         | 3     | M                     | M  | M      | H       | M     | H      | B                      | N   |          |  |
| BLACKS FORK - CHINA MDW.                            | 80073   | 7.80   | 4        | C                | 3         | 2     | M                     | M  | M      | H       | M     | H      | B                      | N   |          |  |
| BLACKS FORK - CHINA MDW.                            | 80073   | 5.02   | 4        | C                | 3         | 3     | M                     | M  | M      | H       | M     | H      | B                      | N   |          |  |
| WEST FORK SMITHS FORK-80074                         | 80074   | 2.50   | 4        | L                | 2         | 2     | H                     | M  | H      | M       | M     | M      | A                      | N   |          |  |
| GILBERT CREEK-80075                                 | 80075   | 3.34   | 4        | C                | 3         | 3     | L                     | H  | M      | H       | M     | H      | B                      | N   |          |  |
| RIDGE ROAD  | 80076   | 2.21   | 4        | L                | 2         | 2     | L                     | H  | M      | M       | M     | M      | B                      | N   |          |  |
| HENRYS FORK   | 80077   | 2.82   | 4        | C                | 3         | 3     | L                     | L  | L      | H       | M     | H      | --                     | N   |          |  |
| HENRYS FORK   | 80077   | 4.30   | 4        | C                | 4         | 4     | L                     | H  | M      | H       | L     | M      | B                      | N   |          |  |

| FSR                      | SEGMENT |        |          |                  | ML        |       | Overall Issue Ratings |    |        |         |       |        | Management Opportunity |     |          |
|--------------------------|---------|--------|----------|------------------|-----------|-------|-----------------------|----|--------|---------|-------|--------|------------------------|-----|----------|
|                          |         |        |          |                  |           |       | COST/RISK             |    |        | BENEFIT |       |        |                        |     |          |
| Name                     | ID      | Length | District | Functional Class | Objective | Oper. | WRA                   | TW | RATING | Access  | Maint | RATING | Priority               | PMO | Comments |
| HOOP LAKE                | 80078   | 3.71   | 4        | L                | 3         | 3     | M                     | M  | M      | H       | M     | H      | B                      | N   |          |
| HOOP LAKE CG             | 80079   | 0.85   | 4        | L                | 3         | 3     | L                     | M  | L      | H       | M     | H      | --                     | N   |          |
| HOOP LAKE CG-A           | 80079-A | 0.26   | 4        | L                | 3         | 3     | M                     | L  | M      | H       | M     | H      | B                      | N   |          |
| HOOP LAKE CG-B           | 80079-B | 0.16   | 4        | L                | 3         | 3     | L                     | M  | L      | H       | M     | H      | --                     | N   |          |
| GOLD HILL                | 80081   | 2.00   | 4        | L                | 2         | 2     | L                     | L  | L      | M       | M     | M      | C                      | N   |          |
| H IN T ROCK - HENRYS FK. | 80082   | 6.39   | 4        | C                | 3         | 2     | H                     | L  | M      | H       | M     | H      | B                      | N   |          |
| H IN T ROCK - HENRYS FK. | 80082   | 5.32   | 4        | C                | 3         | 2     | L                     | H  | M      | H       | M     | H      | B                      | N   |          |
| BEAVER MEADOWS           | 80086   | 4.40   | 4        | C                | 2         | 2     | M                     | M  | M      | H       | M     | H      | B                      | N   |          |
| BEAVER MEADOWS           | 80086   | 2.76   | 4        | L                | 3         | 3     | L                     | H  | M      | H       | L     | M      | B                      | N   |          |
| MISTAKE                  | 80087   | 5.59   | 4        | L                | 3         | 2     | M                     | M  | M      | M       | M     | M      | B                      | N   |          |
| THUNDERBOLT-80089        | 80089   | 1.70   | 4        | L                | 2         | 2     | L                     | M  | L      | M       | M     | M      | C                      | N   |          |
| KABELL RIDGE             | 80091   | 0.87   | 4        | L                | 3         | 3     | L                     | M  | L      | M       | M     | M      | C                      | N   |          |
| OLD CABIN                | 80093   | 0.10   | 4        | L                | 2         | 2     | L                     | M  | L      | M       | M     | M      | C                      | N   |          |
| STEEL CREEK CAMP         | 80095   | 0.10   | 4        | L                | 2         | 2     | L                     | H  | M      | M       | M     | M      | B                      | N   |          |
| MILL CITY GOLD HILL CRK  | 80109   | 4.40   | 4        | L                | 2         | 2     | M                     | H  | M      | M       | M     | M      | B                      | N   |          |
| WHISKEY CREEK            | 80110   | 2.10   | 4        | L                | 2         | 2     | L                     | H  | M      | M       | M     | M      | B                      | N   |          |
| CHRISTMAS MDW CG         | 80111   | 0.12   | 4        | L                | 4         | 3     | L                     | H  | M      | M       | L     | L      | A                      | N   |          |
| SAGE DRAW CUTOFF         | 80112   | 0.98   | 4        | L                | 2         | 2     | L                     | H  | M      | M       | M     | M      | B                      | N   |          |
| CHRISTMAS MDW REC. RES.  | 80113   | 0.99   | 4        | L                | 3         | 3     | M                     | H  | M      | H       | M     | H      | B                      | N   |          |
| SULPHUR C.G.             | 80114   | 0.50   | 4        | L                | 4         | 3     | M                     | H  | M      | M       | L     | L      | A                      | N   |          |
| SULPHUR C.G              | 80114-A | 0.10   | 4        | L                | 4         | 3     | M                     | M  | M      | M       | M     | M      | B                      | N   |          |
| BEAVER VIEW CG           | 80115   | 0.41   | 4        | L                | 4         | 3     | L                     | M  | L      | M       | L     | L      | A                      | N   |          |
| HAYDEN FORK CG           | 80116   | 0.18   | 4        | L                | 4         | 3     | L                     | H  | M      | M       | L     | L      | A                      | N   |          |
| HAYDEN FORK CG-A         | 80116-A | 0.02   | 4        | L                | 4         | 3     | M                     | H  | M      | M       | M     | M      | B                      | N   |          |
| STILLWATER CG            | 80117   | 0.48   | 4        | L                | 4         | 3     | L                     | H  | M      | M       | L     | L      | A                      | N   |          |
| STILLWATER CG-A          | 80117-A | 0.04   | 4        | L                | 4         | 3     | L                     | M  | L      | M       | M     | M      | C                      | N   |          |
| STILLWATER CG-B          | 80117-B | 0.04   | 4        | L                | 4         | 3     | L                     | H  | M      | M       | M     | M      | B                      | N   |          |
| STILLWATER CG-C          | 80117-C | 0.10   | 4        | L                | 4         | 3     | L                     | H  | M      | M       | M     | M      | B                      | N   |          |
| STILLWATER CG-D          | 80117-D | 0.20   | 4        | L                | 4         | 3     | L                     | H  | M      | M       | M     | M      | B                      | N   |          |
| STILLWATER CG-E          | 80117-E | 0.07   | 4        | L                | 4         | 3     | L                     | L  | L      | M       | M     | M      | C                      | N   |          |
| MARSH LAKE CG EAST       | 80118   | 0.50   | 4        | L                | 4         | 3     | L                     | M  | L      | M       | L     | L      | A                      | N   |          |
| GOLDHILL EAST            | 80119   | 0.10   | 4        | L                | 2         | 2     | L                     | M  | L      | M       | M     | M      | C                      | N   |          |
| LILY LAKE                | 80120   | 3.58   | 4        | L                | 3         | 2     | M                     | M  | M      | M       | M     | M      | B                      | N   |          |
| EAST FORK CG             | 80121   | 0.20   | 4        | L                | 3         | 3     | L                     | M  | L      | H       | L     | M      | C                      | N   |          |
| BEAR RIVER C.G.          | 80122   | 0.22   | 4        | L                | 3         | 3     | M                     | M  | M      | H       | L     | M      | B                      | N   |          |
| PHILLIPS-80124           | 80124   | 2.88   | 4        | L                | 3         | 3     | L                     | M  | L      | H       | H     | H      | --                     | N   |          |
| PHILLIPS-A               | 80124-A | 0.20   | 4        | L                | 1         | 1     | L                     | M  | L      | H       | M     | H      | --                     | N   |          |
| CHINA MEADOW T.H         | 80125   | 0.85   | 4        | L                | 4         | 3     | M                     | H  | M      | M       | L     | L      | A                      | N   |          |
| CHINA MEADOWS T.H-A      | 80125-A | 0.15   | 4        | L                | 4         | 3     | L                     | M  | L      | M       | M     | M      | C                      | N   |          |
| CHINA MEADOWS T.H-B      | 80125-B | 0.10   | 4        | L                | 4         | 3     | L                     | H  | M      | M       | M     | M      | B                      | N   |          |
| BRIDGER LAKE GS          | 80126   | 0.91   | 4        | L                | 3         | 3     | L                     | H  | M      | H       | L     | M      | B                      | N   |          |
| OIL WELL NO 7            | 80127   | 0.60   | 4        | L                | 2         | 2     | L                     | M  | L      | H       | M     | H      | --                     | N   |          |
| STATELINE CG             | 80128   | 0.62   | 4        | L                | 5         | 5     | L                     | H  | M      | H       | M     | H      | B                      | N   |          |
| STATELINE CG A           | 80128-A | 0.10   | 4        | L                | 5         | 5     | L                     | H  | M      | H       | M     | H      | B                      | N   |          |
| STATELINE CG B           | 80128-B | 0.10   | 4        | L                | 5         | 5     | L                     | M  | L      | H       | M     | H      | --                     | N   |          |
| STATELINE CG C           | 80128-C | 0.10   | 4        | L                | 5         | 5     | L                     | L  | L      | H       | M     | H      | --                     | N   |          |
| STATELINE CG BOAT RAMP   | 80128-D | 0.18   | 4        | L                | 5         | 5     | L                     | H  | M      | H       | M     | H      | B                      | N   |          |
| STATELINE DUMP           | 80128-E | 0.10   | 4        | L                | 5         | 5     | L                     | H  | M      | H       | M     | H      | B                      | N   |          |
| HOOP LAKE RIDGE          | 80130   | 0.63   | 4        | L                | 2         | 2     | L                     | M  | L      | H       | M     | H      | --                     | N   |          |
| RED MOUNTAIN LOOKOUT     | 80132   | 0.40   | 4        | L                | 2         | 2     | L                     | M  | L      | M       | M     | M      | C                      | N   |          |
| BRIDGER LAKE CG          | 80133   | 0.34   | 4        | L                | 4         | 4     | L                     | M  | L      | H       | L     | M      | C                      | N   |          |
| BRIDGER LAKE CG-A        | 80133-A | 0.12   | 4        | L                | 4         | 4     | L                     | H  | M      | H       | M     | H      | B                      | N   |          |
| BRIDGER LAKE CG-B        | 80133-B | 0.04   | 4        | L                | 4         | 4     | L                     | H  | M      | H       | M     | H      | B                      | N   |          |
| STEEL CREEK              | 80134   | 0.30   | 4        | L                | 2         | 2     | L                     | L  | L      | H       | M     | H      | --                     | N   |          |
| STEEL CREEK A            | 80134-A | 2.60   | 4        | L                | 1         | 1     | L                     | L  | L      | M       | M     | M      | C                      | N   |          |
| MOFFIT PASS 4X4          | 80135   | 1.70   | 4        | L                | 2         | 2     | M                     | H  | M      | M       | M     | M      | B                      | N   |          |
| MOFFIT PASS 4X4-A        | 80135-A | 1.50   | 4        | L                | 2         | 2     | H                     | H  | H      | M       | M     | M      | A                      | N   |          |
| POND                     | 80139   | 0.10   | 4        | L                | 2         | 2     | L                     | H  | M      | M       | M     | M      | B                      | N   |          |
| BRIDGER DISPERSED        | 80140   | 0.10   | 4        | L                | 2         | 2     | L                     | M  | L      | M       | M     | M      | C                      | N   |          |
| STATE LINE DAM ACCESS    | 80141   | 0.80   | 4        | L                | 3         | 3     | L                     | H  | M      | M       | M     | M      | B                      | N   |          |
| U.D.W.R. CABIN           | 80143   | 0.70   | 4        | L                | 3         | 3     | M                     | M  | M      | M       | M     | M      | B                      | N   |          |
| BATTERY 2                | 80144   | 0.10   | 4        | L                | 3         | 3     | L                     | M  | L      | H       | H     | H      | --                     | N   |          |
| CHRISTMAS MDW. DISPERSED | 80147   | 0.20   | 4        | L                | 2         | 2     | L                     | L  | L      | M       | M     | M      | C                      | N   |          |
| DISNEY EAST              | 80148   | 0.10   | 4        | L                | 2         | 2     | L                     | M  | L      | M       | M     | M      | C                      | N   |          |
| UPPER CHRISTMAS MDW.     | 80149   | 0.20   | 4        | L                | 2         | 2     | L                     | L  | L      | M       | M     | M      | C                      | N   |          |
| DISNEY WEST              | 80150   | 0.10   | 4        | L                | 2         | 2     | M                     | L  | M      | M       | M     | M      | B                      | N   |          |
| PUSHOVER                 | 80152   | 1.70   | 4        | L                | 2         | 2     | H                     | L  | M      | M       | M     | M      | B                      | N   |          |
| DRY DOLL                 | 80153   | 1.30   | 4        | L                | 2         | 2     | L                     | L  | L      | M       | M     | M      | C                      | N   |          |
| DRY DOLL-A               | 80153-A | 0.80   | 4        | L                | 2         | 2     | L                     | L  | L      | M       | M     | M      | C                      | N   |          |
| PUSH OVER WEST           | 80154   | 2.52   | 4        | L                | 2         | 2     | L                     | H  | M      | M       | M     | M      | B                      | N   |          |
| LOUSE CREEK-80155        | 80155   | 1.32   | 4        | C                | 3         | 3     | L                     | H  | M      | H       | M     | H      | B                      | N   |          |

| Table E.1 - Management Opportunities and Priorities |         |        |          |                  |           |       |                       |    |        |         |       |        |                        |     |  |          |
|---|---------|--------|----------|------------------|-----------|-------|-----------------------|----|--------|---------|-------|--------|------------------------|-----|--|----------|
| FSR   | SEGMENT |        |          |                  | ML        |       | Overall Issue Ratings |    |        |         |       |        | Management Opportunity |     |  |          |
|   |         |        |          |                  |           |       | COST/RISK             |    |        | BENEFIT |       |        |                        |     |  |          |
| Name  | ID      | Length | District | Functional Class | Objective | Oper. | WRA                   | TW | RATING | Access  | Maint | RATING | Priority               | PMO |  | Comments |
| SULPHUR NORTH                                       | 80156   | 0.35   | 4        | L                | 2         | 2     | L                     | H  | M      | M       | M     | M      | B                      | N   |  |          |
| OIL WELL NO 8                                       | 80158   | 0.57   | 4        | L                | 3         | 3     | L                     | H  | M      | H       | H     | H      | B                      | N   |  |          |
| GOLD HILL CORRAL                                    | 80159   | 0.10   | 4        | L                | 2         | 2     | L                     | L  | L      | M       | M     | M      | C                      | N   |  |          |
| GOLD HILL PASS                                      | 80160   | 4.10   | 4        | L                | 2         | 2     | M                     | H  | M      | M       | M     | M      | B                      | N   |  |          |
| GOLD HILL ENCLOSURE NORTH                           | 80161   | 0.10   | 4        | L                | 2         | 2     | L                     | H  | M      | M       | M     | M      | B                      | N   |  |          |
| OIL WELL NUMBER 4                                   | 80162   | 0.19   | 4        | L                | 3         | 3     | L                     | H  | M      | H       | H     | H      | B                      | N   |  |          |
| MILL CITY CREEK SOUTH                               | 80163   | 0.10   | 4        | L                | 2         | 2     | M                     | M  | M      | M       | M     | M      | B                      | N   |  |          |
| UPPER MIDDLE BEAVER                                 | 80164   | 1.59   | 4        | L                | 2         | 2     | M                     | H  | M      | H       | M     | H      | B                      | N   |  |          |
| BEAR RIVER ADM. SITE                                | 80172   | 0.18   | 4        | L                | 5         | 4     | L                     | M  | L      | M       | L     | L      | A                      | N   |  |          |
| BEAR RIVER ADM. SITE-A                              | 80172-A | 0.10   | 4        | L                | 4         | 3     | L                     | M  | L      | M       | M     | M      | C                      | N   |  |          |
| OIL WELL NUMBER 3                                   | 80180   | 0.78   | 4        | L                | 3         | 3     | L                     | L  | L      | H       | H     | H      | --                     | N   |  |          |
| RED FEATHER   | 80181   | 0.35   | 4        | L                | 3         | 3     | L                     | H  | M      | M       | L     | L      | A                      | N   |  |          |
| HEADGATE  | 80182   | 0.70   | 4        | L                | 2         | 2     | L                     | H  | M      | H       | M     | H      | B                      | N   |  |          |
| LOST CREEK T S GATED                                | 80183   | 2.10   | 4        | L                | 2         | 2     | L                     | L  | L      | H       | M     | H      | --                     | N   |  |          |
| HENRY'S FK. BDY.                                    | 80184   | 0.28   | 4        | L                | 3         | 3     | L                     | H  | M      | H       | M     | H      | B                      | N   |  |          |
| CHINA MDWS. DISPERSED                               | 80185   | 0.30   | 4        | L                | 2         | 2     | M                     | M  | M      | M       | M     | M      | B                      | N   |  |          |
| CHINA MDWS. CG                                      | 80186   | 0.11   | 4        | L                | 3         | 3     | L                     | M  | L      | H       | L     | M      | C                      | N   |  |          |
| EAST FK. CAMPING 1                                  | 80187   | 0.10   | 4        | L                | 2         | 2     | M                     | M  | M      | M       | M     | M      | B                      | N   |  |          |
| EAST FK. CAMPING 2                                  | 80188   | 0.10   | 4        | L                | 2         | 2     | L                     | L  | L      | M       | M     | M      | C                      | N   |  |          |
| HENRYS FORK HORSEYS                                 | 80190   | 0.14   | 4        | L                | 2         | 2     | L                     | L  | L      | H       | M     | H      | --                     | N   |  |          |
| COTTONWOOD CREEK                                    | 80194   | 0.10   | 4        | L                | 2         | 2     | L                     | M  | L      | H       | M     | H      | --                     | N   |  |          |
| STEEL CREEK PARK GATED                              | 80206   | 2.27   | 4        | L                | 1         | 1     | L                     | M  | L      | M       | M     | M      | C                      | N   |  |          |
| STEEL CREEK PARK GATED                              | 80206   | 0.13   | 4        | L                | 2         | 2     | L                     | H  | M      | M       | M     | M      | B                      | N   |  |          |
| JOHNSON MEADOW                                      | 80207   | 3.50   | 4        | L                | 2         | 2     | H                     | H  | H      | M       | M     | M      | A                      | N   |  |          |
| HEWINTA ROAD  | 80209   | 1.10   | 4        | L                | 2         | 2     | L                     | L  | L      | M       | M     | M      | C                      | N   |  |          |
| MAINTENANCE BUILDING                                | 80217   | 0.20   | 4        | L                | 2         | 2     | M                     | M  | M      | M       | M     | M      | B                      | N   |  |          |
| WEST BEAVER TH ACCESS                               | 80218   | 0.17   | 4        | L                | 3         | 3     | L                     | H  | M      | H       | L     | M      | B                      | N   |  |          |
| QUARTER CORNER LAKE                                 | 80234   | 0.10   | 4        | L                | 2         | 2     | L                     | L  | L      | H       | M     | H      | --                     | N   |  |          |
| CHRISTMAS MEADOWS TH                                | 80248   | 0.22   | 4        | L                | 4         | 3     | L                     | M  | L      | M       | M     | M      | C                      | N   |  |          |
| LITTLE WEST FORK                                    | 80290   | 1.70   | 4        | L                | 1         | 1     | M                     | M  | M      | M       | M     | M      | B                      | N   |  |          |
| SECTION 14  | 80292   | 0.40   | 4        | L                | 2         | 2     | L                     | H  | M      | M       | M     | M      | B                      | N   |  |          |
| LYM LAKE 4X4  | 80293   | 3.30   | 4        | L                | 2         | 2     | M                     | M  | M      | M       | M     | M      | B                      | N   |  |          |
| MOSLANDER 4X4                                       | 80294   | 0.60   | 4        | L                | 2         | 2     | M                     | M  | M      | M       | M     | M      | B                      | N   |  |          |
| CARTER CREEK EAST                                   | 80295   | 3.20   | 4        | L                | 2         | 2     | L                     | M  | L      | M       | M     | M      | C                      | N   |  |          |
| MILL CREEK G.S.                                     | 80296   | 0.22   | 4        | L                | 3         | 3     | L                     | H  | M      | M       | L     | L      | A                      | N   |  |          |
| MILL CREEK G.S-A                                    | 80296-A | 0.25   | 4        | L                | 3         | 3     | L                     | M  | L      | M       | M     | M      | C                      | N   |  |          |
| TRAILER PARK  | 80297   | 0.14   | 4        | L                | 5         | 3     | L                     | M  | L      | M       | L     | L      | A                      | N   |  |          |
| DEADMAN MOUNTAIN                                    | 80299   | 1.40   | 4        | L                | 2         | 2     | M                     | L  | M      | M       | M     | M      | B                      | N   |  |          |
| MCKENZIE CREEK                                      | 80300   | 1.29   | 4        | L                | 2         | 2     | H                     | L  | M      | M       | M     | M      | B                      | N   |  |          |
| HUMPY CREEK GATED                                   | 80301   | 0.20   | 4        | L                | 2         | 2     | L                     | M  | L      | M       | M     | M      | C                      | N   |  |          |
| HUMPY CREEK GATED-A                                 | 80301-A | 2.07   | 4        | L                | 2         | 1     | L                     | H  | M      | M       | M     | M      | B                      | N   |  |          |
| SECTION 23_1  | 80302   | 0.10   | 4        | L                | 2         | 2     | M                     | M  | M      | M       | M     | M      | B                      | N   |  |          |
| SEC 23_2  | 80302-A | 1.60   | 4        | L                | 1         | 1     | M                     | M  | M      | H       | M     | H      | B                      | N   |  |          |
| SEC 24  | 80302-B | 0.40   | 4        | L                | 1         | 1     | L                     | H  | M      | H       | M     | H      | B                      | N   |  |          |
| SECTION 22  | 80303   | 0.30   | 4        | L                | 2         | 2     | L                     | L  | L      | M       | M     | M      | C                      | N   |  |          |
| TEAL LAKE EAST                                      | 80304   | 0.50   | 4        | L                | 2         | 2     | M                     | M  | M      | M       | M     | M      | B                      | N   |  |          |
| UPPER PENISULA ROAD                                 | 80306   | 0.40   | 4        | L                | 3         | 3     | M                     | M  | M      | H       | L     | M      | B                      | N   |  |          |
| UPPER PENISULA ROAD-A                               | 80306-A | 3.30   | 4        | L                | 1         | 1     | M                     | H  | M      | H       | M     | H      | B                      | N   |  |          |
| CUT THROAT  | 80307   | 3.25   | 4        | L                | 2         | 2     | M                     | H  | M      | H       | M     | H      | B                      | N   |  |          |
| MEADOW CREEK SOUTH                                  | 80308   | 0.18   | 4        | L                | 2         | 2     | M                     | L  | M      | M       | M     | M      | B                      | N   |  |          |
| MEADOW CREEK SOUTH-A                                | 80308-A | 1.11   | 4        | L                | 1         | 1     | M                     | M  | M      | H       | M     | H      | B                      | N   |  |          |
| MEADOW CREEK SOUTH-B                                | 80308-B | 0.10   | 4        | L                | 1         | 1     | L                     | M  | L      | H       | M     | H      | --                     | N   |  |          |
| BEAVER LAKE   | 80309   | 0.30   | 4        | L                | 2         | 2     | H                     | H  | H      | M       | M     | M      | A                      | N   |  |          |
| ROAD HOLLOW   | 80310   | 3.00   | 4        | L                | 2         | 2     | M                     | M  | M      | M       | M     | M      | B                      | N   |  |          |
| COYOTE HOLLOW                                       | 80311   | 1.00   | 4        | L                | 2         | 2     | H                     | H  | H      | M       | M     | M      | A                      | N   |  |          |
| WHITNEY GUARD STATION                               | 80312   | 0.10   | 4        | L                | 2         | 2     | L                     | M  | L      | M       | M     | M      | C                      | N   |  |          |
| DISNEY ROAD   | 80313   | 1.50   | 4        | L                | 2         | 2     | M                     | H  | M      | M       | M     | M      | B                      | N   |  |          |
| LITTLE WEST FORK - WEST                             | 80314   | 0.70   | 4        | L                | 1         | 1     | L                     | M  | L      | M       | M     | M      | C                      | N   |  |          |
| LITTLE WEST FORK - EAST                             | 80315   | 0.30   | 4        | L                | 1         | 1     | L                     | H  | M      | M       | M     | M      | B                      | N   |  |          |
| CUTTHROAT EAST                                      | 80317   | 1.30   | 4        | L                | 2         | 2     | L                     | L  | L      | M       | M     | M      | C                      | N   |  |          |
| CUTTHROAT SOUTH                                     | 80318   | 0.20   | 4        | L                | 2         | 2     | L                     | M  | L      | M       | M     | M      | C                      | N   |  |          |
| CHRISTMAS TREE                                      | 80319   | 0.60   | 4        | L                | 1         | 1     | L                     | H  | M      | M       | L     | L      | A                      | N   |  |          |
| GRAHAMS RESERVOIR-UT                                | 80320   | 0.50   | 4        | L                | 2         | 2     | L                     | H  | M      | M       | M     | M      | B                      | N   |  |          |
| STATELINE EAST                                      | 80321   | 0.30   | 4        | L                | 2         | 2     | L                     | M  | L      | M       | M     | M      | C                      | N   |  |          |
| CHINA MEADOWS DISPERSED EAST                        | 80322   | 0.16   | 4        | L                | 2         | 2     | M                     | M  | M      | M       | M     | M      | B                      | N   |  |          |
| WOLVERINE ROAD                                      | 80323   | 1.33   | 4        | L                | 3         | 3     | L                     | M  | L      | H       | L     | M      | C                      | N   |  |          |
| MEADOW CREEK OLD                                    | 80324   | 1.20   | 4        | L                | 2         | 2     | M                     | M  | M      | M       | M     | M      | B                      | N   |  |          |
| WOLVERINE T.H                                       | 80327   | 0.15   | 4        | L                | 3         | 3     | L                     | M  | L      | M       | M     | M      | C                      | N   |  |          |
| SEC 31 DEADMEN                                      | 80328   | 3.30   | 4        | L                | 2         | 2     | L                     | M  | L      | H       | M     | H      | --                     | N   |  |          |
| SAGE DRAW CONNECTOR                                 | 80329   | 0.22   | 4        | L                | 2         | 2     | L                     | M  | L      | M       | M     | M      | C                      | N   |  |          |
| DRY POND  | 80330   | 0.06   | 4        | L                | 2         | 2     | L                     | L  | L      | M       | M     | M      | C                      | N   |  |          |

| Table E.1 - Management Opportunities and Priorities |         |        |          |                  |           |       |                       |    |        |         |       |        |                        |     |          |  |
|---|---------|--------|----------|------------------|-----------|-------|-----------------------|----|--------|---------|-------|--------|------------------------|-----|----------|--|
| FSR   | SEGMENT |        |          |                  | ML        |       | Overall Issue Ratings |    |        |         |       |        | Management Opportunity |     |          |  |
|   |         |        |          |                  |           |       | COST/RISK             |    |        | BENEFIT |       |        |                        |     |          |  |
| Name  | ID      | Length | District | Functional Class | Objective | Oper. | WRA                   | TW | RATING | Access  | Maint | RATING | Priority               | PMO | Comments |  |
| LILY LAKE YURT                                      | 80331   | 0.10   | 4        | L                | 2         | 2     | L                     | M  | L      | H       | M     | H      | --                     | N   |          |  |
| BEAR RIVER DISPERSE                                 | 80332   | 0.05   | 4        | L                | 2         | 2     | L                     | H  | M      | M       | M     | M      | B                      | N   |          |  |
| CARTER CREEK WEST                                   | 80338   | 1.69   | 4        | L                | 2         | 2     | L                     | M  | L      | H       | M     | H      | --                     | N   |          |  |
| HILL A F B  | 80339   | 0.20   | 4        | L                | 3         | 3     | M                     | M  | M      | H       | M     | H      | B                      | N   |          |  |
| HILL A F B -A                                       | 80339-A | 0.10   | 4        | L                | 3         | 3     | L                     | M  | L      | H       | M     | H      | --                     | N   |          |  |
| BEAR RIVER RANGER STA.                              | 80340   | 0.10   | 4        | L                | 5         | 5     | L                     | M  | L      | H       | L     | M      | C                      | N   |          |  |
| SAGE DRAW   | 80341   | 3.90   | 4        | L                | 2         | 2     | M                     | M  | M      | H       | M     | H      | B                      | N   |          |  |
| CROSS COUNTRY LOOP                                  | 80342   | 0.14   | 4        | L                | 3         | 3     | L                     | H  | M      | H       | L     | M      | B                      | N   |          |  |
| TRAILER DUMP  | 80343   | 0.55   | 4        | L                | 5         | 5     | L                     | H  | M      | H       | M     | H      | B                      | N   |          |  |
| BRUSH CREEK   | 80345   | 0.10   | 4        | L                | 2         | 2     | M                     | M  | M      | M       | M     | M      | B                      | N   |          |  |
| HORSE CREEK   | 80346   | 0.40   | 4        | L                | 2         | 2     | L                     | M  | L      | M       | M     | M      | C                      | N   |          |  |
| LYMAN LAKE SOUTH                                    | 80347   | 0.10   | 4        | L                | 2         | 2     | L                     | H  | M      | M       | M     | M      | B                      | N   |          |  |
| LYMAN LAKE NORTH                                    | 80348   | 0.10   | 4        | L                | 2         | 2     | L                     | M  | L      | M       | M     | M      | C                      | N   |          |  |
| MILL CREEK BY-PASS                                  | 80349   | 0.71   | 4        | L                | 3         | 3     | H                     | M  | H      | H       | L     | M      | A                      | N   |          |  |
| KELLY ROAD  | 80359   | 1.06   | 4        | L                | 2         | 2     | L                     | H  | M      | M       | M     | M      | B                      | N   |          |  |
| MILL CREEK WELL                                     | 80360   | 0.30   | 4        | L                | 3         | 3     | M                     | M  | M      | H       | H     | H      | B                      | N   |          |  |
| EAST FK. BLACKS FK. T.H.                            | 80361   | 0.13   | 4        | L                | 3         | 3     | L                     | H  | M      | H       | L     | M      | B                      | N   |          |  |
| EAST FK. BLACKS. FK T.H-LOOP                        | 80362   | 0.17   | 4        | L                | 3         | 3     | L                     | H  | M      | H       | L     | M      | B                      | N   |          |  |
| DAHLGREEN ROAD                                      | 80365   | 3.60   | 4        | L                | 2         | 2     | L                     | H  | M      | M       | M     | M      | B                      | N   |          |  |
| LITTLE GILBERT-80370                                | 80370   | 1.16   | 4        | L                | 2         | 2     | L                     | H  | M      | M       | M     | M      | B                      | N   |          |  |
| BEAR RIVER SNOW PARK                                | 80371   | 0.20   | 4        | L                | 2         | 2     | L                     | L  | L      | M       | M     | M      | C                      | N   |          |  |
| WRIGHT'S  | 80372   | 0.05   | 4        | L                | 2         | 2     | L                     | H  | M      | M       | M     | M      | B                      | N   |          |  |
| HILLARD CANAL 2                                     | 80373   | 0.63   | 4        | L                | 2         | 2     | L                     | M  | L      | M       | M     | M      | C                      | N   |          |  |
| HILLARD CANAL 3                                     | 80374   | 0.10   | 4        | L                | 2         | 2     | L                     | M  | L      | M       | M     | M      | C                      | N   |          |  |
| HOVARKA CANAL WEST                                  | 80375   | 0.30   | 4        | L                | 2         | 2     | L                     | H  | M      | M       | M     | M      | B                      | N   |          |  |
| HOVARKA CANAL WEST 2                                | 80376   | 0.20   | 4        | L                | 2         | 2     | L                     | H  | M      | M       | M     | M      | B                      | N   |          |  |
| EAST FORK CUTOFF                                    | 80377   | 0.30   | 4        | L                | 2         | 2     | L                     | H  | M      | M       | M     | M      | B                      | N   |          |  |
| EAST FORK EAST                                      | 80378   | 0.30   | 4        | L                | 2         | 2     | L                     | H  | M      | M       | M     | M      | B                      | N   |          |  |
| TIE HACK WEST                                       | 80379   | 0.30   | 4        | L                | 2         | 2     | L                     | M  | L      | M       | M     | M      | C                      | N   |          |  |
| EAST FK BEAR RIVER FORD                             | 80380   | 0.20   | 4        | L                | 2         | 2     | M                     | M  | M      | M       | M     | M      | B                      | N   |          |  |
| LAGOON CUTOFF                                       | 80381   | 0.26   | 4        | L                | 2         | 2     | L                     | M  | L      | M       | M     | M      | C                      | N   |          |  |
| LILY LAKE EAST                                      | 80382   | 0.40   | 4        | L                | 2         | 2     | L                     | L  | L      | M       | M     | M      | C                      | N   |          |  |
| LILY LAKE EAST-A                                    | 80382-A | 0.20   | 4        | L                | 2         | 2     | L                     | H  | M      | M       | M     | M      | B                      | N   |          |  |
| LILY LAKE EAST-B                                    | 80382-B | 0.20   | 4        | L                | 2         | 2     | L                     | M  | L      | M       | M     | M      | C                      | N   |          |  |
| LILY LAKE WEST                                      | 80383   | 0.60   | 4        | L                | 2         | 2     | M                     | H  | M      | M       | M     | M      | B                      | N   |          |  |
| STILLWATER BRIDGE                                   | 80384   | 1.20   | 4        | L                | 2         | 2     | M                     | M  | M      | M       | M     | M      | B                      | N   |          |  |
| MCKENZIE PIT  | 80385   | 0.10   | 4        | L                | 3         | 3     | M                     | M  | M      | M       | L     | L      | A                      | N   |          |  |
| ELIZABETH RIDGE NORTH                               | 80386   | 0.40   | 4        | L                | 2         | 2     | L                     | M  | L      | M       | M     | M      | C                      | N   |          |  |
| LOWER DAHLGREEN                                     | 80387   | 1.58   | 4        | L                | 2         | 2     | L                     | M  | L      | H       | M     | H      | --                     | N   |          |  |
| TIE ROAD GATED                                      | 80388   | 1.30   | 4        | L                | 1         | 1     | L                     | H  | M      | M       | M     | M      | B                      | N   |          |  |
| HENRYS FK PARK                                      | 80389   | 1.30   | 4        | L                | 2         | 2     | L                     | M  | L      | M       | M     | M      | C                      | N   |          |  |
| FISH CREEK  | 80391   | 0.30   | 4        | L                | 2         | 2     | H                     | L  | M      | M       | M     | M      | B                      | N   |          |  |
| LOWER LITTLE WEST FORK                              | 80392   | 1.92   | 4        | L                | 2         | 2     | M                     | M  | M      | M       | M     | M      | B                      | N   |          |  |
| STATELINE   | 80393   | 3.30   | 4        | L                | 2         | 2     | L                     | M  | L      | M       | M     | M      | C                      | N   |          |  |
| LILY LAKE WEST-A                                    | 80394   | 0.20   | 4        | L                | 2         | 2     | M                     | M  | M      | M       | M     | M      | B                      | N   |          |  |
| EAST FORK EAST-A                                    | 80395   | 0.10   | 4        | L                | 2         | 2     | L                     | M  | L      | M       | M     | M      | C                      | N   |          |  |
| COAL MINE HILL                                      | 80396   | 2.50   | 4        | L                | 2         | 2     | L                     | M  | L      | M       | M     | M      | C                      | N   |          |  |
| QUARTER CORNER T.H                                  | 80397   | 0.17   | 4        | L                | 4         | 4     | L                     | M  | L      | H       | M     | H      | --                     | N   |          |  |
| HOOP LAKE PIT                                       | 80398   | 0.40   | 4        | L                | 2         | 2     | L                     | M  | L      | M       | M     | M      | C                      | N   |          |  |
| WIDDOP MTN.   | 80399   | 0.83   | 4        | L                | 2         | 2     | L                     | M  | L      | M       | M     | M      | C                      | N   |          |  |
| TELEPHONE HOLLOW                                    | 80400   | 1.60   | 4        | L                | 2         | 2     | L                     | H  | M      | M       | M     | M      | B                      | N   |          |  |
| BURNTFORK T.H                                       | 80409   | 0.22   | 4        | L                | 2         | 2     | L                     | M  | L      | H       | M     | H      | --                     | N   |          |  |
| HOOP LAKE T.H                                       | 80412   | 0.43   | 4        | L                | 3         | 3     | L                     | M  | L      | H       | L     | M      | C                      | N   |          |  |
| HENRYS  | 80432   | 0.50   | 4        | L                | 1         | 1     | M                     | M  | M      | H       | M     | H      | B                      | N   |          |  |
| HEWINTA JCT. SOUTH                                  | 80433   | 0.10   | 4        | L                | 2         | 2     | L                     | M  | L      | M       | M     | M      | C                      | N   |          |  |
| HEWINTA JCT.  | 80438   | 0.10   | 4        | L                | 2         | 2     | L                     | L  | L      | M       | M     | M      | C                      | N   |          |  |
| HIGHLINE T H  | 80456   | 0.21   | 4        | L                | 4         | 4     | L                     | H  | M      | M       | L     | L      | A                      | N   |          |  |
| HIGHLINE T H-A                                      | 80456-A | 0.07   | 4        | L                | 4         | 4     | L                     | H  | M      | M       | M     | M      | B                      | N   |          |  |
| DWR CABIN   | 80458   | 0.11   | 4        | L                | 3         | 3     | L                     | L  | L      | M       | M     | M      | C                      | N   |          |  |
| RUTH LAKE TH  | 80459   | 0.02   | 4        | L                | 5         | 5     | L                     | M  | L      | H       | M     | H      | --                     | N   |          |  |
| LOST DOG DISPERSE                                   | 80477   | 0.05   | 4        | L                | 2         | 2     | L                     | M  | L      | M       | M     | M      | C                      | N   |          |  |
| HENRY'S FORK TH                                     | 80501   | 0.10   | 4        | L                | 4         | 4     | H                     | L  | M      | M       | M     | M      | B                      | N   |          |  |
| WIDDOP MOUNTAIN                                     | 80587   | 1.40   | 4        | L                | 2         | 2     | M                     | H  | M      | H       | M     | H      | B                      | N   |          |  |
| MIDDLE BEAVER T.H                                   | 80600   | 0.05   | 4        | L                | 2         | 2     | L                     | M  | L      | H       | M     | H      | --                     | N   |          |  |
| MARSH LAKE CG WEST                                  | 80606   | 0.42   | 4        | L                | 4         | 3     | L                     | H  | M      | M       | L     | L      | A                      | N   |          |  |
| MARSH LAKE CG WEST LOOP A                           | 80606-A | 0.10   | 4        | L                | 4         | 3     | L                     | M  | L      | M       | M     | M      | C                      | N   |          |  |
| MARSH LAKE CG WEST LOOP B                           | 80606-B | 0.05   | 4        | L                | 4         | 3     | L                     | M  | L      | M       | M     | M      | C                      | N   |          |  |
| DRY DAHL SOUTH                                      | 80608   | 1.66   | 4        | L                | 2         | 2     | L                     | H  | M      | M       | M     | M      | B                      | N   |          |  |
| SHELL WELL CAMPS                                    | 80609   | 0.20   | 4        | L                | 2         | 2     | L                     | H  | M      | H       | M     | H      | B                      | N   |          |  |
| DRY DAHL - UNIT 5                                   | 80610   | 0.80   | 4        | L                | 2         | 2     | L                     | H  | M      | H       | M     | H      | B                      | N   |          |  |
| DRY DOLL CAMP                                       | 80611   | 0.20   | 4        | L                | 2         | 2     | H                     | M  | H      | H       | M     | H      | A                      | N   |          |  |

Table E.1 - Management Opportunities and Priorities

| FSR                           | SEGMENT |        |          |                  | ML        |       | Overall Issue Ratings |    |        |         |       |        | Management Opportunity |     |          |
|-------------------------------|---------|--------|----------|------------------|-----------|-------|-----------------------|----|--------|---------|-------|--------|------------------------|-----|----------|
|                               |         |        |          |                  | Objective | Oper. | COST/RISK             |    |        | BENEFIT |       |        | Priority               | PMO | Comments |
| Name                          | ID      | Length | District | Functional Class |           |       | WRA                   | TW | RATING | Access  | Maint | RATING |                        |     |          |
| BIG MEADOWS T.H               | 80612   | 0.10   | 4        | L                | 2         | 2     | L                     | H  | M      | H       | M     | H      | B                      | N   |          |
| DAHL GREEN SOUTH CAMP         | 80614   | 0.10   | 4        | L                | 2         | 2     | L                     | M  | L      | H       | M     | H      | --                     | N   |          |
| LITTLE LYMAN LAKE CG          | 80635   | 0.15   | 4        | L                | 3         | 3     | L                     | M  | L      | H       | L     | M      | C                      | N   |          |
| TEAL LAKE                     | 80636   | 1.20   | 4        | L                | 2         | 2     | L                     | M  | L      | H       | M     | H      | --                     | N   |          |
| WHITNEY POINT                 | 80638   | 0.32   | 4        | L                | 2         | 2     | L                     | H  | M      | H       | M     | H      | B                      | N   |          |
| WHITNEY POINT-A               | 80638-A | 0.19   | 4        | L                | 2         | 2     | L                     | M  | L      | H       | M     | H      | --                     | N   |          |
| WHITNEY WEST                  | 80639   | 0.58   | 4        | L                | 3         | 2     | M                     | M  | M      | M       | M     | M      | B                      | N   |          |
| WHITNEY SOUTH                 | 80640   | 0.07   | 4        | L                | 2         | 2     | L                     | M  | L      | H       | M     | H      | --                     | N   |          |
| WHITNEY NORTH                 | 80641   | 0.23   | 4        | L                | 3         | 2     | M                     | H  | M      | M       | M     | M      | B                      | N   |          |
| SHEEP CAMP                    | 80642   | 0.20   | 4        | L                | 2         | 2     | L                     | L  | L      | M       | M     | M      | C                      | N   |          |
| WHITNEY DISPERSED 1           | 80643   | 0.10   | 4        | L                | 2         | 2     | H                     | M  | H      | M       | M     | M      | A                      | N   |          |
| WHITNEY RESERVOIR 10          | 80644   | 0.10   | 4        | L                | 2         | 2     | M                     | M  | M      | M       | M     | M      | B                      | N   |          |
| WHITNEY RESERVOIR 8           | 80645   | 0.30   | 4        | L                | 2         | 2     | M                     | M  | M      | M       | M     | M      | B                      | N   |          |
| WHITNEY DISPERSED 2           | 80646   | 0.20   | 4        | L                | 2         | 2     | M                     | M  | M      | M       | M     | M      | B                      | N   |          |
| WHITNEY RESERVOIR 7           | 80647   | 0.10   | 4        | L                | 2         | 2     | L                     | M  | L      | M       | M     | M      | C                      | N   |          |
| MEADOW CREEK EAST             | 80648   | 0.04   | 4        | L                | 2         | 2     | L                     | M  | L      | M       | M     | M      | C                      | N   |          |
| WHITNEY RESERVOIR 1           | 80649   | 0.20   | 4        | L                | 2         | 2     | L                     | M  | L      | M       | M     | M      | C                      | N   |          |
| WHITNEY RESERVOIR 3/4         | 80650   | 0.10   | 4        | L                | 2         | 2     | L                     | M  | L      | H       | M     | H      | --                     | N   |          |
| WHITNEY RESERVOIR-A           | 80650-A | 0.05   | 4        | L                | 2         | 2     | L                     | M  | L      | H       | M     | H      | --                     | N   |          |
| WHITNEY RESERVOIR -B          | 80650-B | 0.10   | 4        | L                | 2         | 2     | L                     | M  | L      | H       | M     | H      | --                     | N   |          |
| WHITNEY RESERVOIR -C          | 80650-C | 0.15   | 4        | L                | 2         | 2     | M                     | M  | M      | H       | M     | H      | B                      | N   |          |
| WHITNEY RESERVOIR -D          | 80650-D | 0.10   | 4        | L                | 2         | 2     | M                     | M  | M      | H       | M     | H      | B                      | N   |          |
| WHITNEY RESERVOIR 5           | 80651   | 0.10   | 4        | L                | 2         | 2     | M                     | M  | M      | H       | M     | H      | B                      | N   |          |
| WHITNEY RESERVOIR 5-A         | 80651-A | 0.10   | 4        | L                | 2         | 2     | M                     | M  | M      | H       | M     | H      | B                      | N   |          |
| ROAD HOLLOW EAST              | 80652   | 0.10   | 4        | L                | 2         | 2     | M                     | L  | M      | M       | M     | M      | B                      | N   |          |
| COYOTE HOLLOW EAST            | 80653   | 0.20   | 4        | L                | 2         | 2     | L                     | M  | L      | M       | M     | M      | C                      | N   |          |
| GRAVEL PIT                    | 80654   | 0.15   | 4        | L                | 2         | 2     | L                     | M  | L      | M       | M     | M      | C                      | N   |          |
| GRAVEL PIT-80654-A            | 80654-A | 0.35   | 4        | L                | 2         | 2     | H                     | M  | H      | M       | M     | M      | A                      | N   |          |
| GRAVEL PIT 80654-B            | 80654-B | 0.10   | 4        | L                | 2         | 2     | L                     | M  | L      | M       | M     | M      | C                      | N   |          |
| GRAVEL PIT 80654-C            | 80654-C | 0.30   | 4        | L                | 2         | 2     | M                     | M  | M      | M       | M     | M      | B                      | N   |          |
| MILE MARKER 41                | 80655   | 0.48   | 4        | L                | 2         | 2     | L                     | M  | L      | M       | M     | M      | C                      | N   |          |
| MILE MARKER 41-A              | 80655-A | 0.30   | 4        | L                | 2         | 2     | L                     | H  | M      | M       | M     | M      | B                      | N   |          |
| MILE MARKER 41-B              | 80655-B | 0.03   | 4        | L                | 2         | 2     | L                     | H  | M      | M       | M     | M      | B                      | N   |          |
| MILE MARKER 41-C              | 80655-C | 0.05   | 4        | L                | 2         | 2     | H                     | H  | H      | M       | M     | M      | A                      | N   |          |
| PROSPECT                      | 80656   | 0.60   | 4        | L                | 2         | 2     | L                     | M  | L      | H       | M     | H      | --                     | N   |          |
| PROSPECT-A                    | 80656-A | 0.20   | 4        | L                | 2         | 2     | L                     | M  | L      | M       | M     | M      | C                      | N   |          |
| WHITNEY CAMP 1                | 80657   | 0.04   | 4        | L                | 2         | 2     | L                     | M  | L      | M       | M     | M      | C                      | N   |          |
| WHITNEY CAMP 2                | 80658   | 0.10   | 4        | L                | 2         | 2     | L                     | M  | L      | M       | M     | M      | C                      | N   |          |
| WHITNEY MILL CITY JCT. 2      | 80660   | 0.20   | 4        | L                | 2         | 2     | L                     | M  | L      | H       | M     | H      | --                     | N   |          |
| STILLWATER SOUTH              | 80661   | 0.30   | 4        | L                | 2         | 2     | L                     | M  | L      | H       | M     | H      | --                     | N   |          |
| WOLVERINE NORTH               | 80662   | 0.20   | 4        | L                | 2         | 2     | L                     | M  | L      | H       | M     | H      | --                     | N   |          |
| BOY SCOUT                     | 80663   | 0.20   | 4        | L                | 2         | 2     | L                     | M  | L      | H       | M     | H      | --                     | N   |          |
| HOLE IN THE ROCK PASTURE      | 80665   | 0.30   | 4        | L                | 2         | 2     | L                     | H  | M      | H       | M     | H      | B                      | N   |          |
| MIDDLE BEAVER DISPERSED       | 80667   | 0.12   | 4        | L                | 2         | 2     | L                     | L  | L      | M       | M     | M      | C                      | N   |          |
| WHITNEY MILL CITY JCT.        | 80668   | 0.10   | 4        | L                | 2         | 2     | L                     | M  | L      | M       | M     | M      | C                      | N   |          |
| EAST FORK BEAR RIVER TH       | 80669   | 0.10   | 4        | L                | 2         | 2     | L                     | M  | L      | H       | M     | H      | --                     | N   |          |
| LOWER MIDDLE BEAVER DISPERSED | 80671   | 0.10   | 4        | L                | 2         | 2     | L                     | M  | L      | H       | M     | H      | --                     | N   |          |
| PUSHOVER 78 UNITS 9-8         | 80701   | 1.82   | 4        | L                | 2         | 2     | L                     | M  | L      | H       | M     | H      | --                     | N   |          |
| POISON MNT DISPERSED          | 80703   | 0.30   | 4        | L                | 2         | 2     | M                     | M  | M      | M       | M     | M      | B                      | N   |          |
| POISON MTN RIDGE              | 80706   | 3.50   | 4        | L                | 2         | 2     | H                     | M  | H      | M       | M     | M      | A                      | N   |          |
| PHILLIPS WELL NO. 13 GATED    | 80708   | 0.41   | 4        | L                | 3         | 3     | L                     | M  | L      | H       | H     | H      | --                     | N   |          |
| WHISKEY CREEK - FIREWOOD      | 80710   | 0.20   | 4        | L                | 2         | 2     | L                     | H  | M      | M       | M     | M      | B                      | N   |          |
| WHISKEY CREEK F W 2           | 80711   | 0.50   | 4        | L                | D         | 2     | L                     | H  | M      | M       | M     | M      | B                      | N   |          |
| WHISKEY ISLAND LAKE           | 80712   | 0.40   | 4        | L                | 2         | 2     | L                     | M  | L      | M       | M     | M      | C                      | N   |          |
| WHISKEY CREEK F W 4           | 80713   | 0.20   | 4        | L                | 2         | 2     | L                     | L  | L      | M       | M     | M      | C                      | N   |          |
| WHISKEY CREEK F W 5           | 80714   | 0.10   | 4        | L                | 2         | 2     | L                     | M  | L      | M       | M     | M      | C                      | N   |          |
| TIE HACK CABIN                | 80723   | 0.20   | 4        | L                | 2         | 2     | M                     | H  | M      | M       | M     | M      | B                      | N   |          |
| WHISKEY CREEK F W 9           | 80726   | 0.20   | 4        | L                | 2         | 2     | L                     | L  | L      | M       | M     | M      | C                      | N   |          |
| GRAVEL PIT-80731              | 80731   | 0.20   | 4        | L                | 2         | 2     | L                     | H  | M      | M       | M     | M      | B                      | N   |          |
| TIE HACK                      | 80737   | 0.30   | 4        | L                | 2         | 2     | L                     | L  | L      | M       | M     | M      | C                      | N   |          |
| TIE HACK-A                    | 80737-A | 2.80   | 4        | L                | 1         | 1     | M                     | H  | M      | M       | M     | M      | B                      | N   |          |
| TIE HACK-B                    | 80737-B | 0.30   | 4        | L                | 2         | 2     | L                     | M  | L      | M       | M     | M      | C                      | N   |          |
| HOVARKA                       | 80738   | 0.75   | 4        | L                | 2         | 2     | L                     | H  | M      | M       | M     | M      | B                      | N   |          |
| HAVARKA-A                     | 80738-A | 0.10   | 4        | L                | 2         | 2     | L                     | M  | L      | M       | M     | M      | C                      | N   |          |
| HAVARKA-B                     | 80738-B | 0.15   | 4        | L                | 2         | 2     | L                     | M  | L      | M       | M     | M      | C                      | N   |          |
| HAVARKA-C                     | 80738-C | 0.10   | 4        | L                | 2         | 2     | L                     | L  | L      | M       | M     | M      | C                      | N   |          |
| HAVARKA-D                     | 80738-D | 0.10   | 4        | L                | 2         | 2     | L                     | L  | L      | M       | M     | M      | C                      | N   |          |
| HAVARKA-E                     | 80738-E | 0.10   | 4        | L                | 2         | 2     | L                     | L  | L      | M       | M     | M      | C                      | N   |          |
| MANOR LANDS                   | 80739   | 0.23   | 4        | L                | 3         | 3     | L                     | M  | L      | H       | H     | H      | --                     | N   |          |
| MANOR LANDS-A                 | 80739-A | 0.17   | 4        | L                | 3         | 3     | L                     | H  | M      | H       | M     | H      | B                      | N   |          |
| LOST DOG                      | 80742   | 0.30   | 4        | L                | 1         | 1     | L                     | H  | M      | M       | M     | M      | B                      | N   |          |

| Table E.1 - Management Opportunities and Priorities |         |        |          |                  |           |       |                       |    |        |         |       |        |                        |     |          |  |
|---|---------|--------|----------|------------------|-----------|-------|-----------------------|----|--------|---------|-------|--------|------------------------|-----|----------|--|
| FSR   | SEGMENT |        |          |                  | ML        |       | Overall Issue Ratings |    |        |         |       |        | Management Opportunity |     |          |  |
|   |         |        |          |                  |           |       | COST/RISK             |    |        | BENEFIT |       |        |                        |     |          |  |
| Name  | ID      | Length | District | Functional Class | Objective | Oper. | WRA                   | TW | RATING | Access  | Maint | RATING | Priority               | PMO | Comments |  |
| GUARD ROAD EAST                                     | 80743   | 0.72   | 4        | L                | 1         | 1     | M                     | H  | M      | H       | L     | M      | B                      | N   |          |  |
| ELMERS ROAD   | 80748   | 2.70   | 4        | L                | 2         | 2     | L                     | H  | M      | M       | M     | M      | B                      | N   |          |  |
| CACHE CAMP  | 80800   | 0.10   | 4        | L                | 2         | 2     | L                     | M  | L      | M       | M     | M      | C                      | N   |          |  |
| HUMPY 4X4   | 80801   | 1.40   | 4        | L                | 2         | 2     | L                     | H  | M      | M       | M     | M      | B                      | N   |          |  |
| DEER CREEK FIRE                                     | 80802   | 0.95   | 4        | L                | 2         | 2     | L                     | H  | M      | M       | M     | M      | B                      | N   |          |  |
| DEER CREEK FIRE-A                                   | 80802-A | 0.15   | 4        | L                | 2         | 2     | L                     | M  | L      | M       | M     | M      | C                      | N   |          |  |
| ANCHUTZ   | 80803   | 0.50   | 4        | L                | 2         | 2     | L                     | M  | L      | M       | M     | M      | C                      | N   |          |  |
| UPPER LITTLE WEST FORK                              | 80804   | 0.18   | 4        | L                | 2         | 2     | L                     | M  | L      | M       | M     | M      | C                      | N   |          |  |
| UPPER LITTLE WEST FORK-A                            | 80804-A | 1.50   | 4        | L                | 2         | 1     | L                     | M  | L      | M       | M     | M      | C                      | N   |          |  |
| SAGE DRAW LOOP                                      | 84001   | 0.20   | 4        | L                | 2         | 2     | L                     | M  | L      | M       | M     | M      | C                      | N   |          |  |
| HILLARD CANAL                                       | 84002   | 0.20   | 4        | L                | 2         | 2     | L                     | M  | L      | M       | M     | M      | C                      | N   |          |  |
| GARBAGE PIT/3                                       | 84005   | 0.30   | 4        | L                | 2         | 2     | L                     | M  | L      | M       | M     | M      | C                      | N   |          |  |
| POWERLINE WINTER USE X-COUNTRY                      | 84008   | 0.50   | 4        | L                | 2         | 2     | L                     | M  | L      | M       | M     | M      | C                      | N   |          |  |
| POWERLINE WINTER USE X-CNTRY-A                      | 84008-A | 0.70   | 4        | L                | 2         | 2     | L                     | M  | L      | M       | M     | M      | C                      | N   |          |  |
| DISPOSAL PLANT                                      | 84009   | 0.60   | 4        | L                | 2         | 2     | L                     | H  | M      | M       | M     | M      | B                      | N   |          |  |
| POWERLINE EAST                                      | 84014   | 0.50   | 4        | L                | 2         | 2     | L                     | H  | M      | M       | M     | M      | B                      | N   |          |  |
| DEADMAN 2   | 84032   | 0.20   | 4        | L                | 2         | 2     | L                     | H  | M      | M       | M     | M      | B                      | N   |          |  |
| TIE HACK SOUTH                                      | 84033   | 0.30   | 4        | L                | 1         | 1     | L                     | H  | M      | M       | M     | M      | B                      | N   |          |  |
| TIE HACK NORTH                                      | 84034   | 0.40   | 4        | L                | 1         | 1     | L                     | M  | L      | M       | M     | M      | C                      | N   |          |  |
| TIE HACK NORTH-A                                    | 84034-A | 0.30   | 4        | L                | 1         | 1     | M                     | M  | M      | M       | M     | M      | B                      | N   |          |  |
| DEADMAN   | 84036   | 0.40   | 4        | L                | 2         | 2     | L                     | M  | L      | M       | M     | M      | C                      | N   |          |  |
| EAST CARTER CREEK 1                                 | 84037   | 0.10   | 4        | L                | 2         | 2     | L                     | M  | L      | M       | M     | M      | C                      | N   |          |  |
| PORCUPINE   | 84039   | 0.40   | 4        | L                | 2         | 2     | L                     | M  | L      | M       | M     | M      | C                      | N   |          |  |
| PORCUPINE 2   | 84040   | 0.40   | 4        | L                | 2         | 2     | L                     | M  | L      | M       | M     | M      | C                      | N   |          |  |
| CARTER CREEK POLE/3                                 | 84041   | 0.30   | 4        | L                | 1         | 1     | L                     | M  | L      | M       | L     | L      | A                      | N   |          |  |
| CARTER CREEK 4                                      | 84042   | 0.30   | 4        | L                | 1         | 1     | L                     | M  | L      | M       | M     | M      | C                      | N   |          |  |
| CHRISTMAS TREE CK NO.                               | 84044   | 0.30   | 4        | L                | 2         | 2     | L                     | L  | L      | M       | M     | M      | C                      | N   |          |  |
| CHRISTMAS TREE CK. LOOP                             | 84045   | 0.10   | 4        | L                | 2         | 2     | H                     | M  | H      | M       | M     | M      | A                      | N   |          |  |
| CHRISTMAS TREE/2                                    | 84046   | 0.20   | 4        | L                | 1         | 1     | L                     | M  | L      | M       | M     | M      | C                      | N   |          |  |
| PLOT CREEK WEST                                     | 84051   | 0.20   | 4        | L                | 1         | 1     | L                     | M  | L      | M       | M     | M      | C                      | N   |          |  |
| SECTION 30/4  | 84052   | 1.20   | 4        | L                | 2         | 2     | M                     | H  | M      | M       | M     | M      | B                      | N   |          |  |
| DISPERSED SECTION 30                                | 84053   | 1.00   | 4        | L                | 2         | 2     | L                     | M  | L      | M       | M     | M      | C                      | N   |          |  |
| SEC 30 ACCESS                                       | 84054   | 0.70   | 4        | L                | 2         | 2     | L                     | M  | L      | M       | M     | M      | C                      | N   |          |  |
| PRIVATE LAND ACCESS SEC 19                          | 84055   | 0.10   | 4        | L                | 2         | 2     | M                     | M  | M      | M       | M     | M      | B                      | N   |          |  |
| BURN 2  | 84057   | 0.90   | 4        | L                | 1         | 1     | L                     | H  | M      | M       | M     | M      | B                      | N   |          |  |
| BURN  | 84058   | 0.30   | 4        | L                | 2         | 2     | L                     | M  | L      | M       | M     | M      | C                      | N   |          |  |
| MILL CREEK POLE/2                                   | 84059   | 1.10   | 4        | L                | 2         | 2     | M                     | M  | M      | M       | M     | M      | B                      | N   |          |  |
| MILL CREEK POLE/1                                   | 84060   | 0.20   | 4        | L                | 2         | 2     | L                     | M  | L      | M       | M     | M      | C                      | N   |          |  |
| MILL CREEK G S POLE                                 | 84061   | 0.60   | 4        | L                | 1         | 1     | M                     | H  | M      | M       | M     | M      | B                      | N   |          |  |
| SECTION 20/4  | 84062   | 1.10   | 4        | L                | 1         | 1     | M                     | H  | M      | M       | M     | M      | B                      | N   |          |  |
| SECTION 20/1  | 84063   | 0.90   | 4        | L                | 1         | 1     | M                     | M  | M      | M       | M     | M      | B                      | N   |          |  |
| SECTION 20/2  | 84064   | 0.30   | 4        | L                | 1         | 1     | M                     | M  | M      | M       | M     | M      | B                      | N   |          |  |
| MILL CREEK POLE 2                                   | 84065   | 0.40   | 4        | L                | 1         | 1     | M                     | H  | M      | M       | M     | M      | B                      | N   |          |  |
| SECTION 20  | 84066   | 0.30   | 4        | L                | 1         | 1     | M                     | H  | M      | M       | M     | M      | B                      | N   |          |  |
| SECTION 16/3  | 84068   | 0.20   | 4        | L                | 2         | 2     | M                     | M  | M      | M       | M     | M      | B                      | N   |          |  |
| SECTION 16/2  | 84069   | 0.30   | 4        | L                | 2         | 2     | H                     | H  | H      | M       | M     | M      | A                      | N   |          |  |
| SECTION 16/1  | 84070   | 0.30   | 4        | L                | 2         | 2     | M                     | H  | M      | M       | M     | M      | B                      | N   |          |  |
| MOSLANDER SOUTH                                     | 84074   | 1.00   | 4        | L                | 2         | 2     | H                     | H  | H      | M       | M     | M      | A                      | N   |          |  |
| MOSLANDER SOUTH                                     | 84074-A | 0.50   | 4        | L                | 2         | 2     | H                     | M  | H      | M       | M     | M      | A                      | N   |          |  |
| SECTION 10/2  | 84075   | 1.60   | 4        | L                | 2         | 2     | H                     | M  | H      | M       | M     | M      | A                      | N   |          |  |
| SECTION 10/1  | 84076   | 0.80   | 4        | L                | 2         | 2     | H                     | M  | H      | M       | M     | M      | A                      | N   |          |  |
| SECTION 10/3  | 84077   | 0.10   | 4        | L                | 2         | 2     | H                     | L  | M      | M       | M     | M      | B                      | N   |          |  |
| FISH LAKE TIMBER                                    | 84078   | 0.10   | 4        | L                | 2         | 2     | M                     | M  | M      | M       | M     | M      | B                      | N   |          |  |
| BRUSH CREEK FUELWOOD                                | 84084   | 0.40   | 4        | L                | 2         | 2     | L                     | M  | L      | M       | M     | M      | C                      | N   |          |  |
| EAST FK BRIDGE FUELWOOD                             | 84085   | 0.30   | 4        | L                | 2         | 2     | H                     | H  | H      | M       | M     | M      | A                      | N   |          |  |
| WEST FORK BRIDGE                                    | 84086   | 0.14   | 4        | L                | 2         | 2     | L                     | H  | M      | M       | M     | M      | B                      | N   |          |  |
| EAST FORK TIE CABIN                                 | 84090   | 0.50   | 4        | L                | 2         | 2     | M                     | H  | M      | M       | M     | M      | B                      | N   |          |  |
| HEWINTA NORTH                                       | 84091   | 0.31   | 4        | L                | 2         | 2     | L                     | M  | L      | M       | M     | M      | C                      | N   |          |  |
| HEWINTA SOUTH                                       | 84092   | 0.10   | 4        | L                | 2         | 2     | L                     | M  | L      | M       | M     | M      | C                      | N   |          |  |
| ROCK QUARRY   | 84093   | 0.10   | 4        | L                | 2         | 2     | L                     | H  | M      | M       | M     | M      | B                      | N   |          |  |
| HUMPY CREEK 1                                       | 84104   | 0.30   | 4        | L                | 2         | 1     | L                     | M  | L      | M       | M     | M      | C                      | N   |          |  |
| WHITNEY SOUTH 1                                     | 84106   | 0.10   | 4        | L                | 2         | 2     | L                     | H  | M      | M       | M     | M      | B                      | N   |          |  |
| PASS CREEK 2  | 84108   | 0.40   | 4        | L                | 2         | 2     | M                     | M  | M      | M       | M     | M      | B                      | N   |          |  |
| PASS CREEK 3  | 84109   | 0.58   | 4        | L                | 2         | 2     | L                     | M  | L      | M       | M     | M      | C                      | N   |          |  |
| PASS CREEK 4  | 84110   | 0.60   | 4        | L                | 2         | 2     | L                     | M  | L      | M       | M     | M      | C                      | N   |          |  |
| FAT CHANCE EAST                                     | 84112   | 0.90   | 4        | L                | 1         | 1     | L                     | H  | M      | M       | L     | L      | A                      | N   |          |  |
| FAT CHANCE  | 84113   | 2.00   | 4        | L                | 1         | 1     | L                     | M  | L      | M       | M     | M      | C                      | N   |          |  |
| WHITNEY ROAD NORTH                                  | 84115   | 0.10   | 4        | L                | 2         | 2     | L                     | M  | L      | M       | M     | M      | C                      | N   |          |  |
| WHITNEY ROAD CLEAR CUT 2                            | 84116   | 0.60   | 4        | L                | 2         | 2     | L                     | M  | L      | M       | M     | M      | C                      | N   |          |  |
| WHITNEY ROAD CLEAR CUT 2-A                          | 84116-A | 0.10   | 4        | L                | 2         | 2     | L                     | H  | M      | M       | M     | M      | B                      | N   |          |  |
| MAIN FORK NO.                                       | 84119   | 0.80   | 4        | L                | 1         | 1     | M                     | H  | M      | M       | M     | M      | B                      | N   |          |  |

| Table E.1 - Management Opportunities and Priorities |         |        |          |                  |           |       |                       |    |        |         |       |        |                        |     |          |  |
|---|---------|--------|----------|------------------|-----------|-------|-----------------------|----|--------|---------|-------|--------|------------------------|-----|----------|--|
| FSR   | SEGMENT |        |          |                  | ML        |       | Overall Issue Ratings |    |        |         |       |        | Management Opportunity |     |          |  |
|   |         |        |          |                  |           |       | COST/RISK             |    |        | BENEFIT |       |        |                        |     |          |  |
| Name  | ID      | Length | District | Functional Class | Objective | Oper. | WRA                   | TW | RATING | Access  | Maint | RATING | Priority               | PMO | Comments |  |
| COYOTE HOLLOW NORTH                                 | 84122   | 0.10   | 4        | L                | 2         | 2     | L                     | M  | L      | M       | M     | M      | C                      | N   |          |  |
| STILLWATER EAST                                     | 84127   | 0.10   | 4        | L                | 1         | 1     | L                     | M  | L      | H       | M     | H      | --                     | N   |          |  |
| WOLVERINE FUELWOOD 1                                | 84128   | 0.20   | 4        | L                | 2         | 2     | L                     | M  | L      | H       | M     | H      | --                     | N   |          |  |
| STILLWATER 130                                      | 84130   | 1.00   | 4        | L                | 2         | 2     | L                     | M  | L      | M       | M     | M      | C                      | N   |          |  |
| STILLWATER 131                                      | 84131   | 0.20   | 4        | L                | 2         | 2     | L                     | H  | M      | M       | M     | M      | B                      | N   |          |  |
| STILLWATER 132                                      | 84132   | 0.10   | 4        | L                | 2         | 2     | L                     | L  | L      | H       | M     | H      | --                     | N   |          |  |
| SIMS CAMP   | 84136   | 0.10   | 4        | L                | 1         | 1     | M                     | M  | M      | M       | M     | M      | B                      | N   |          |  |
| HAYDEN FK. WEST                                     | 84137   | 0.10   | 4        | L                | 2         | 2     | L                     | M  | L      | M       | M     | M      | C                      | N   |          |  |
| WHITNEY FUELWOOD 1                                  | 84139   | 0.30   | 4        | L                | 2         | 2     | L                     | M  | L      | M       | M     | M      | C                      | N   |          |  |
| MILL CITY CREEK                                     | 84141   | 0.13   | 4        | L                | 2         | 2     | L                     | M  | L      | M       | M     | M      | C                      | N   |          |  |
| MILL CITY CREEK 2                                   | 84142   | 0.50   | 4        | L                | 2         | 2     | L                     | M  | L      | M       | M     | M      | C                      | N   |          |  |
| MILL CITY CREEK 2-A                                 | 84142-A | 0.10   | 4        | L                | 2         | 2     | L                     | M  | L      | M       | M     | M      | C                      | N   |          |  |
| MILL CITY CREEK 2-B                                 | 84142-B | 0.20   | 4        | L                | 2         | 2     | L                     | M  | L      | M       | M     | M      | C                      | N   |          |  |
| ROAD HOLLOW NORTH                                   | 84143   | 0.30   | 4        | L                | 2         | 2     | L                     | H  | M      | M       | M     | M      | B                      | N   |          |  |
| MILL CITY CREEK POLE 1                              | 84145   | 0.04   | 4        | L                | 2         | 2     | L                     | M  | L      | M       | M     | M      | C                      | N   |          |  |
| MILL CITY CREEK POLE 2                              | 84146   | 0.16   | 4        | L                | 2         | 2     | L                     | H  | M      | M       | M     | M      | B                      | N   |          |  |
| PENNINSULA - MAIN FORK                              | 84151   | 0.30   | 4        | L                | 1         | 1     | L                     | H  | M      | M       | M     | M      | B                      | N   |          |  |
| GOLD CREEK  | 84154   | 0.80   | 4        | L                | D         | 2     | M                     | M  | M      | L       | M     | M      | B                      | N   |          |  |
| SEC 14_1  | 84302   | 1.60   | 4        | L                | 1         | 1     | L                     | H  | M      | H       | M     | H      | B                      | N   |          |  |
| TABLE TOP 1 SEC 22                                  | 84303   | 1.60   | 4        | L                | 1         | 1     | L                     | H  | M      | M       | M     | M      | B                      | N   |          |  |
| TABLE TOP 2 SEC 22                                  | 84304   | 0.60   | 4        | L                | 1         | 1     | L                     | H  | M      | M       | M     | M      | B                      | N   |          |  |
| LOWER PENINSULA                                     | 84305   | 2.10   | 4        | L                | 1         | 1     | L                     | H  | M      | M       | M     | M      | B                      | N   |          |  |
| UPPER PENINSULA SE                                  | 84306   | 1.20   | 4        | L                | 1         | 1     | M                     | M  | M      | M       | M     | M      | B                      | N   |          |  |
| SEC 14_2  | 84307   | 0.60   | 4        | L                | 1         | 1     | L                     | M  | L      | H       | M     | H      | --                     | N   |          |  |
| SEC 14_3  | 84307-A | 0.10   | 4        | L                | 1         | 1     | L                     | H  | M      | H       | M     | H      | B                      | N   |          |  |
| BRUSH CREEK SOUTH                                   | 84308   | 3.15   | 4        | L                | 1         | 1     | M                     | M  | M      | M       | M     | M      | B                      | N   |          |  |
| BRUSH CREEK SOUTH-A                                 | 84308-A | 1.70   | 4        | L                | 1         | 1     | L                     | M  | L      | H       | M     | H      | --                     | N   |          |  |
| SEC 19_1  | 84309   | 0.40   | 4        | L                | 1         | 1     | L                     | M  | L      | M       | M     | M      | C                      | N   |          |  |
| SEC 19_2  | 84309-A | 0.10   | 4        | L                | 1         | 1     | L                     | M  | L      | H       | M     | H      | --                     | N   |          |  |
| SEC 19  | 84310   | 0.40   | 4        | L                | 1         | 1     | L                     | M  | L      | H       | M     | H      | --                     | N   |          |  |
| SEC 25_1  | 84311   | 0.40   | 4        | L                | 1         | 1     | L                     | M  | L      | H       | M     | H      | --                     | N   |          |  |
| SEC 25_2  | 84312   | 0.20   | 4        | L                | 1         | 1     | L                     | M  | L      | H       | M     | H      | --                     | N   |          |  |
| SEC 25_3  | 84313   | 0.10   | 4        | L                | 1         | 1     | L                     | L  | L      | H       | M     | H      | --                     | N   |          |  |
| FLAT CART BRIDGE                                    | 84314   | 0.08   | 4        | L                | 2         | 2     | H                     | M  | H      | M       | M     | M      | A                      | N   |          |  |
| BRUSH CREEK 315                                     | 84315   | 2.10   | 4        | L                | 1         | 1     | M                     | M  | M      | M       | M     | M      | B                      | N   |          |  |
| BRUSH CREEK 316                                     | 84316   | 0.10   | 4        | L                | 1         | 1     | L                     | M  | L      | M       | M     | M      | C                      | N   |          |  |
| BRUSH CREEK 317                                     | 84317   | 0.30   | 4        | L                | 1         | 1     | L                     | H  | M      | M       | M     | M      | B                      | N   |          |  |
| BRUSH CREEK 318                                     | 84318   | 0.20   | 4        | L                | 1         | 1     | L                     | H  | M      | M       | M     | M      | B                      | N   |          |  |
| BRUSH CREEK 319                                     | 84319   | 0.40   | 4        | L                | 1         | 1     | L                     | M  | L      | M       | M     | M      | C                      | N   |          |  |
| BRUSH CREEK 320                                     | 84320   | 0.30   | 4        | L                | 1         | 1     | L                     | H  | M      | M       | M     | M      | B                      | N   |          |  |
| NATALIES  | 84321   | 0.20   | 4        | L                | 1         | 1     | L                     | H  | M      | H       | M     | H      | B                      | N   |          |  |
| EAST FORK FUELWOOW 3 & 5                            | 84716   | 0.20   | 4        | L                | 2         | 2     | L                     | M  | L      | M       | M     | M      | C                      | N   |          |  |
| EAST FORK FUELWOOD 5 NORTH                          | 84717   | 0.20   | 4        | L                | 2         | 2     | L                     | M  | L      | M       | M     | M      | C                      | N   |          |  |
| EAST FORK FUELWOOD 5                                | 84718   | 0.20   | 4        | L                | 2         | 2     | L                     | H  | M      | M       | M     | M      | B                      | N   |          |  |
| EAST FORK FUELWOOD 7                                | 84719   | 0.30   | 4        | L                | 2         | 2     | L                     | H  | M      | M       | M     | M      | B                      | N   |          |  |
| EAST FORK FUELWOOD 10                               | 84721   | 1.20   | 4        | L                | 2         | 2     | L                     | H  | M      | M       | M     | M      | B                      | N   |          |  |
| EAST FORK F W 3 N                                   | 84727   | 0.20   | 4        | L                | 2         | 2     | L                     | H  | M      | M       | M     | M      | B                      | N   |          |  |
| EAST FORK FUELWOOD 12 NO.                           | 84729   | 0.05   | 4        | L                | 2         | 2     | L                     | H  | M      | M       | M     | M      | B                      | N   |          |  |
| EAST FORK FUELWOOD                                  | 84732   | 0.10   | 4        | L                | 2         | 2     | L                     | M  | L      | M       | M     | M      | C                      | N   |          |  |
| HOVARKA 2   | 84738   | 0.10   | 4        | L                | 2         | 2     | L                     | M  | L      | M       | M     | M      | C                      | N   |          |  |
| LL-A/2  | 85001   | 0.80   | 4        | L                | 1         | 1     | L                     | H  | M      | M       | M     | M      | B                      | N   |          |  |
| LL-B  | 85002   | 0.30   | 4        | L                | 1         | 1     | L                     | H  | M      | H       | M     | H      | B                      | N   |          |  |
| LL-C/3  | 85003   | 0.10   | 4        | L                | 2         | 2     | L                     | M  | L      | M       | M     | M      | C                      | N   |          |  |
| LL-E  | 85006   | 1.27   | 4        | L                | 1         | 1     | L                     | H  | M      | H       | M     | H      | B                      | N   |          |  |
| LL-E  | 85006   | 0.40   | 4        | L                | 2         | 2     | L                     | H  | M      | M       | M     | M      | B                      | N   |          |  |
| BL-A  | 85008   | 0.60   | 4        | L                | 2         | 2     | L                     | H  | M      | M       | M     | M      | B                      | N   |          |  |
| BL-B  | 85009   | 0.60   | 4        | L                | 2         | 2     | M                     | M  | M      | M       | M     | M      | B                      | N   |          |  |
| BL-C/4  | 85010   | 1.05   | 4        | L                | 1         | 1     | L                     | H  | M      | M       | M     | M      | B                      | N   |          |  |
| BL-C/4  | 85010   | 0.15   | 4        | L                | 2         | 2     | L                     | H  | M      | M       | M     | M      | B                      | N   |          |  |
| BL  | 85010-A | 0.25   | 4        | L                | 1         | 1     | L                     | L  | L      | M       | M     | M      | C                      | N   |          |  |
| BL-C-1  | 85011   | 0.20   | 4        | L                | 1         | 1     | L                     | H  | M      | M       | M     | M      | B                      | N   |          |  |
| BL/C2   | 85012   | 0.50   | 4        | L                | 1         | 1     | L                     | H  | M      | M       | M     | M      | B                      | N   |          |  |
| BL-H  | 85015   | 0.10   | 4        | L                | 2         | 2     | L                     | M  | L      | M       | M     | M      | C                      | N   |          |  |
| BL-I  | 85016   | 0.10   | 4        | L                | 2         | 2     | M                     | M  | M      | M       | M     | M      | B                      | N   |          |  |
| BL-L GATED  | 85019   | 2.00   | 4        | L                | 2         | 2     | M                     | H  | M      | M       | M     | M      | B                      | N   |          |  |
| BL-M  | 85020   | 0.10   | 4        | L                | 2         | 2     | M                     | H  | M      | M       | M     | M      | B                      | N   |          |  |
| BL-P  | 85023   | 0.30   | 4        | L                | 2         | 2     | L                     | M  | L      | M       | M     | M      | C                      | N   |          |  |
| BL-Q  | 85024   | 0.20   | 4        | L                | 2         | 2     | L                     | M  | L      | M       | M     | M      | C                      | N   |          |  |
| BL-R  | 85025   | 0.50   | 4        | L                | 2         | 2     | L                     | H  | M      | M       | M     | M      | B                      | N   |          |  |
| BL-U/2  | 85028   | 0.45   | 4        | L                | 2         | 2     | L                     | M  | L      | M       | M     | M      | C                      | N   |          |  |
| BL-X/2  | 85030   | 0.90   | 4        | L                | 2         | 2     | L                     | H  | M      | M       | M     | M      | B                      | N   |          |  |



| Table E.1 - Management Opportunities and Priorities |         |        |          |                  |           |       |                       |    |        |         |       |        |                        |     |          |  |
|---|---------|--------|----------|------------------|-----------|-------|-----------------------|----|--------|---------|-------|--------|------------------------|-----|----------|--|
| FSR   | SEGMENT |        |          |                  | ML        |       | Overall Issue Ratings |    |        |         |       |        | Management Opportunity |     |          |  |
|   |         |        |          |                  |           |       | COST/RISK             |    |        | BENEFIT |       |        |                        |     |          |  |
| Name  | ID      | Length | District | Functional Class | Objective | Oper. | WRA                   | TW | RATING | Access  | Maint | RATING | Priority               | PMO | Comments |  |
| BL X/2 A  | 85031   | 0.10   | 4        | L                | 2         | 2     | L                     | M  | L      | M       | M     | M      | C                      | N   |          |  |
| BL-II/3   | 85042   | 0.30   | 4        | L                | 2         | 2     | L                     | H  | M      | M       | M     | M      | B                      | N   |          |  |
| BL-CC   | 85043   | 0.20   | 4        | L                | 2         | 2     | L                     | M  | L      | M       | M     | M      | C                      | N   |          |  |
| BL-DD   | 85044   | 0.10   | 4        | L                | 2         | 2     | L                     | M  | L      | M       | M     | M      | C                      | N   |          |  |
| BL-NN   | 85047   | 0.30   | 4        | L                | 2         | 1     | L                     | M  | L      | M       | M     | M      | C                      | N   |          |  |
| BL-EEEE/2-85055                                     | 85055   | 0.60   | 4        | L                | 2         | 2     | L                     | M  | L      | M       | M     | M      | C                      | N   |          |  |
| BL-BB   | 85057   | 0.10   | 4        | L                | 2         | 2     | L                     | L  | L      | M       | M     | M      | C                      | N   |          |  |
| BL-ZZ   | 85059   | 0.10   | 4        | L                | 2         | 2     | L                     | M  | L      | M       | M     | M      | C                      | N   |          |  |
| GILBERT MEADOW                                      | 85066   | 0.30   | 4        | L                | 2         | 2     | M                     | M  | M      | H       | M     | H      | B                      | N   |          |  |
| GILBERT MEADOW-A                                    | 85066-A | 0.40   | 4        | L                | 2         | 2     | L                     | H  | M      | H       | M     | H      | B                      | N   |          |  |
| BL-NNN-85069  | 85069   | 0.40   | 4        | L                | 2         | 2     | L                     | L  | L      | M       | M     | M      | C                      | N   |          |  |
| BL-KKK  | 85070   | 0.20   | 4        | L                | 2         | 2     | L                     | M  | L      | M       | M     | M      | C                      | N   |          |  |
| BL-LLL  | 85071   | 0.32   | 4        | L                | 2         | 2     | M                     | H  | M      | M       | M     | M      | B                      | N   |          |  |
| BL-NNN-85073  | 85073   | 0.20   | 4        | L                | 2         | 2     | L                     | H  | M      | M       | M     | M      | B                      | N   |          |  |
| BL-SSS  | 85078   | 0.25   | 4        | L                | 2         | 2     | L                     | H  | M      | M       | M     | M      | B                      | N   |          |  |
| GP-A  | 85081   | 0.20   | 4        | L                | 2         | 2     | L                     | H  | M      | M       | M     | M      | B                      | N   |          |  |
| GP-E  | 85085   | 0.20   | 4        | L                | 2         | 2     | L                     | H  | M      | M       | M     | M      | B                      | N   |          |  |
| GP-V  | 85102   | 0.20   | 4        | L                | 2         | 2     | L                     | H  | M      | M       | M     | M      | B                      | N   |          |  |
| SAGE PARK SO. CAMP                                  | 85107   | 0.30   | 4        | L                | 2         | 2     | L                     | H  | M      | M       | M     | M      | B                      | N   |          |  |
| GP-BB   | 85108   | 0.10   | 4        | L                | 2         | 2     | M                     | H  | M      | M       | M     | M      | B                      | N   |          |  |
| GP-DD   | 85110   | 0.10   | 4        | L                | 2         | 2     | L                     | H  | M      | M       | M     | M      | B                      | N   |          |  |
| GP-FF   | 85112   | 1.60   | 4        | L                | 2         | 2     | L                     | H  | M      | M       | M     | M      | B                      | N   |          |  |
| GP-II   | 85115   | 0.50   | 4        | L                | 2         | 2     | L                     | H  | M      | M       | M     | M      | B                      | N   |          |  |
| GP-JJ   | 85116   | 0.20   | 4        | L                | 2         | 2     | L                     | H  | M      | M       | M     | M      | B                      | N   |          |  |
| GP-KK   | 85117   | 0.57   | 4        | L                | 2         | 2     | L                     | H  | M      | M       | M     | M      | B                      | N   |          |  |
| GP-RR/4   | 85121   | 0.13   | 4        | L                | 2         | 2     | L                     | H  | M      | M       | M     | M      | B                      | N   |          |  |
| GP-RR/4   | 85121-A | 0.04   | 4        | L                | 2         | 2     | L                     | M  | L      | M       | M     | M      | C                      | N   |          |  |
| GP-QQ   | 85124   | 0.10   | 4        | L                | 2         | 2     | L                     | H  | M      | M       | M     | M      | B                      | N   |          |  |
| GP-SS   | 85125   | 0.30   | 4        | L                | 2         | 2     | M                     | M  | M      | M       | M     | M      | B                      | N   |          |  |
| GP-TT   | 85126   | 0.20   | 4        | L                | 2         | 2     | L                     | M  | L      | M       | M     | M      | C                      | N   |          |  |
| GP-UU   | 85127   | 0.50   | 4        | L                | 2         | 2     | L                     | M  | L      | M       | M     | M      | C                      | N   |          |  |
| GP-VV   | 85128   | 0.60   | 4        | L                | 2         | 2     | M                     | M  | M      | M       | M     | M      | B                      | N   |          |  |
| GP-VV/2   | 85129   | 0.15   | 4        | L                | 2         | 2     | L                     | M  | L      | M       | M     | M      | C                      | N   |          |  |
| GP-YY/2   | 85131   | 0.10   | 4        | L                | 2         | 2     | M                     | M  | M      | M       | M     | M      | B                      | N   |          |  |
| GP YY1  | 85132   | 0.10   | 4        | L                | 2         | 2     | M                     | M  | M      | M       | M     | M      | B                      | N   |          |  |
| GP-BBB  | 85134   | 0.15   | 4        | L                | 2         | 2     | H                     | M  | H      | M       | M     | M      | A                      | N   |          |  |
| GP-CCC  | 85135   | 0.30   | 4        | L                | 2         | 2     | L                     | M  | L      | M       | M     | M      | C                      | N   |          |  |
| GP-FFF/2  | 85138   | 0.09   | 4        | L                | 2         | 2     | L                     | H  | M      | M       | M     | M      | B                      | N   |          |  |
| GP-HHH  | 85140   | 0.20   | 4        | L                | 2         | 2     | L                     | M  | L      | M       | M     | M      | C                      | N   |          |  |
| GP-PPP  | 85148   | 0.10   | 4        | L                | 2         | 2     | H                     | L  | M      | M       | M     | M      | B                      | N   |          |  |
| POISON 4X4  | 85155   | 0.20   | 4        | L                | 2         | 2     | M                     | H  | M      | M       | M     | M      | B                      | N   |          |  |
| POISON 4X4-A  | 85155-A | 0.10   | 4        | L                | 2         | 2     | M                     | L  | M      | M       | M     | M      | B                      | N   |          |  |
| GP-ZZZ  | 85157   | 0.20   | 4        | L                | 1         | 1     | M                     | M  | M      | M       | M     | M      | B                      | N   |          |  |
| HITR-C  | 85162   | 0.60   | 4        | L                | 2         | 2     | L                     | H  | M      | M       | M     | M      | B                      | N   |          |  |
| HITR-A  | 85162-A | 0.13   | 4        | L                | 2         | 2     | L                     | H  | M      | M       | M     | M      | B                      | N   |          |  |
| HITR-J  | 85169   | 0.10   | 4        | L                | 2         | 2     | L                     | H  | M      | M       | M     | M      | B                      | N   |          |  |
| BEAVER DISPERSED                                    | 85173   | 0.35   | 4        | L                | 2         | 2     | L                     | M  | L      | M       | M     | M      | C                      | N   |          |  |
| BEAVER DISPERSED-A                                  | 85173-A | 0.48   | 4        | L                | 2         | 2     | L                     | M  | L      | M       | M     | M      | C                      | N   |          |  |
| HITR-180  | 85180   | 1.20   | 4        | L                | 2         | 2     | L                     | M  | L      | M       | M     | M      | C                      | N   |          |  |
| HITR-W  | 85182   | 0.20   | 4        | L                | 2         | 2     | M                     | H  | M      | M       | M     | M      | B                      | N   |          |  |
| HITR-X/4  | 85183   | 0.43   | 4        | L                | 2         | 1     | L                     | H  | M      | M       | M     | M      | B                      | N   |          |  |
| HITR-X/4  | 85183   | 1.22   | 4        | L                | 2         | 2     | L                     | M  | L      | M       | M     | M      | C                      | N   |          |  |
| HITR-X/4  | 85183   | 0.30   | 4        | L                | 2         | 2     | L                     | M  | L      | M       | M     | M      | C                      | N   |          |  |
| COLE MINE HLL BURN                                  | 85183-A | 0.23   | 4        | L                | 2         | 2     | L                     | M  | L      | M       | M     | M      | C                      | N   |          |  |
| HL-186  | 85186   | 0.30   | 4        | L                | 2         | 2     | L                     | M  | L      | M       | M     | M      | C                      | N   |          |  |
| HL-C  | 85187   | 0.90   | 4        | L                | 2         | 2     | L                     | M  | L      | M       | M     | M      | C                      | N   |          |  |
| HL-188  | 85188   | 0.30   | 4        | L                | 2         | 2     | L                     | M  | L      | M       | M     | M      | C                      | N   |          |  |
| HL-E/2  | 85189   | 0.20   | 4        | L                | 2         | 2     | L                     | M  | L      | M       | M     | M      | C                      | N   |          |  |
| HL-F/2  | 85190   | 2.20   | 4        | L                | 2         | 2     | M                     | H  | M      | M       | M     | M      | B                      | N   |          |  |
| HL-191  | 85191   | 0.20   | 4        | L                | 2         | 2     | L                     | M  | L      | M       | M     | M      | C                      | N   |          |  |
| HL-H/2  | 85192   | 2.20   | 4        | L                | 2         | 2     | L                     | M  | L      | M       | M     | M      | C                      | N   |          |  |
| HL-193  | 85193   | 0.40   | 4        | L                | 2         | 2     | L                     | M  | L      | M       | M     | M      | C                      | N   |          |  |
| HL-J  | 85194   | 1.10   | 4        | L                | 2         | 2     | L                     | M  | L      | M       | M     | M      | C                      | N   |          |  |
| HL-K  | 85195   | 0.26   | 4        | L                | 2         | 2     | H                     | M  | H      | M       | M     | M      | A                      | N   |          |  |
| HL-L  | 85196   | 3.10   | 4        | L                | 2         | 2     | L                     | M  | L      | H       | M     | H      | --                     | N   |          |  |
| HL-N  | 85198   | 0.20   | 4        | L                | 2         | 2     | L                     | M  | L      | M       | M     | M      | C                      | N   |          |  |
| HL-O  | 85199   | 0.10   | 4        | L                | 2         | 2     | L                     | M  | L      | M       | M     | M      | C                      | N   |          |  |
| HL-P  | 85200   | 0.80   | 4        | L                | 2         | 2     | L                     | M  | L      | M       | M     | M      | C                      | N   |          |  |
| HL-Q  | 85201   | 0.20   | 4        | L                | 2         | 2     | L                     | L  | L      | M       | M     | M      | C                      | N   |          |  |
| HL-S  | 85203   | 0.10   | 4        | L                | 2         | 2     | M                     | M  | M      | M       | M     | M      | B                      | N   |          |  |
| HL-T  | 85204   | 0.20   | 4        | L                | 2         | 2     | H                     | L  | M      | M       | M     | M      | B                      | N   |          |  |

| Table E.1 - Management Opportunities and Priorities |         |        |          |                  |           |       |                       |    |        |         |       |        |                        |     |          |  |
|---|---------|--------|----------|------------------|-----------|-------|-----------------------|----|--------|---------|-------|--------|------------------------|-----|----------|--|
| FSR   | SEGMENT |        |          |                  | ML        |       | Overall Issue Ratings |    |        |         |       |        | Management Opportunity |     |          |  |
|   |         |        |          |                  |           |       | COST/RISK             |    |        | BENEFIT |       |        |                        |     |          |  |
| Name  | ID      | Length | District | Functional Class | Objective | Oper. | WRA                   | TW | RATING | Access  | Maint | RATING | Priority               | PMO | Comments |  |
| HL-U/8  | 85205   | 0.28   | 4        | L                | 2         | 2     | L                     | M  | L      | M       | M     | M      | C                      | N   |          |  |
| HL-210  | 85210   | 0.10   | 4        | L                | 2         | 2     | L                     | M  | L      | M       | M     | M      | C                      | N   |          |  |
| LOST CREEK DISPERSED H L                            | 85211   | 1.00   | 4        | L                | 2         | 2     | L                     | M  | L      | M       | M     | M      | C                      | N   |          |  |
| LOST CREEK DISPERSED H L1                           | 85212   | 0.20   | 4        | L                | 2         | 2     | L                     | M  | L      | M       | M     | M      | C                      | N   |          |  |
| EXCLOSURE   | 85214   | 0.20   | 4        | L                | 2         | 2     | L                     | L  | L      | M       | M     | M      | C                      | N   |          |  |
| LOST CREEK DISPERSED H L2                           | 85215   | 0.20   | 4        | L                | 2         | 2     | L                     | M  | L      | M       | M     | M      | C                      | N   |          |  |
| HL-216  | 85216   | 0.20   | 4        | L                | 2         | 2     | L                     | M  | L      | M       | M     | M      | C                      | N   |          |  |
| CAUSEY DAM OVERLOOK                                 | 20016   | 0.55   | 6        | L                | 3         | 3     | L                     | L  | L      | H       | M     | H      | --                     | N   |          |  |
| MT OGDEN 4X4  | 20017   | 2.30   | 6        | L                | 2         | 2     | M                     | L  | M      | H       | M     | H      | B                      | N   |          |  |
| MT OGDEN 4X4  | 20017   | 1.19   | 6        | L                | 2         | 2     | L                     | L  | L      | H       | M     | H      | --                     | N   |          |  |
| SKULL CRACK   | 20019   | 0.54   | 6        | L                | 3         | 3     | L                     | L  | L      | H       | M     | H      | --                     | N   |          |  |
| CAUSEY ESTATES                                      | 20019-A | 0.29   | 6        | L                | 3         | 3     | L                     | M  | L      | M       | M     | M      | C                      | N   |          |  |
| WILLOW SINK SPRING                                  | 20028   | 0.20   | 6        | L                | 2         | 2     | L                     | M  | L      | M       | M     | M      | C                      | N   |          |  |
| MIDDLE INLET PICNIC AREA                            | 20029   | 0.37   | 6        | L                | 3         | 3     | L                     | L  | L      | H       | L     | M      | C                      | N   |          |  |
| MIDDE INLET PICNIC AREA-A                           | 20029-A | 0.04   | 6        | L                | 3         | 3     | L                     | H  | M      | H       | M     | H      | B                      | N   |          |  |
| ELK SINK GATED                                      | 20030   | 1.10   | 6        | L                | 1         | 1     | L                     | H  | M      | M       | L     | L      | A                      | N   |          |  |
| DRY GULCH GATED                                     | 20031   | 0.50   | 6        | L                | 2         | 2     | L                     | M  | L      | M       | M     | M      | C                      | N   |          |  |
| THORSEN SPRING GATED                                | 20032   | 1.10   | 6        | L                | 1         | 1     | L                     | M  | L      | M       | L     | L      | A                      | N   |          |  |
| DEVILS GATE VALLEY                                  | 20033   | 0.47   | 6        | L                | 2         | 2     | L                     | M  | L      | H       | M     | H      | --                     | N   |          |  |
| DEVILS GATE VALLEY                                  | 20033   | 0.15   | 6        | L                | 2         | 2     | L                     | M  | L      | H       | M     | H      | --                     | N   |          |  |
| DEVILS GATE VALLEY-A                                | 20033-A | 0.20   | 6        | L                | 2         | 2     | M                     | M  | M      | H       | M     | H      | B                      | N   |          |  |
| ANDERSON COVE C G                                   | 20044   | 0.28   | 6        | L                | 5         | 5     | L                     | H  | M      | H       | M     | H      | B                      | N   |          |  |
| ANDERSON COVE C G-A                                 | 20044-A | 0.22   | 6        | L                | 5         | 5     | L                     | M  | L      | H       | M     | H      | --                     | N   |          |  |
| ANDERSON COVE C G-B                                 | 20044-B | 0.21   | 6        | L                | 5         | 5     | L                     | M  | L      | H       | M     | H      | --                     | N   |          |  |
| ANDERSON COVE C G-C                                 | 20044-C | 0.21   | 6        | L                | 5         | 5     | L                     | M  | L      | H       | M     | H      | --                     | N   |          |  |
| ANDERSON COVE C G-D                                 | 20044-D | 0.19   | 6        | L                | 5         | 5     | L                     | L  | L      | H       | M     | H      | --                     | N   |          |  |
| ANDERSON COVE C G-E                                 | 20044-E | 0.19   | 6        | L                | 5         | 5     | L                     | H  | M      | H       | M     | H      | B                      | N   |          |  |
| ANDERSON COVE C G-F                                 | 20044-F | 0.03   | 6        | L                | 5         | 5     | L                     | M  | L      | H       | M     | H      | --                     | N   |          |  |
| DUMP STATION LOOP                                   | 20044-G | 0.06   | 6        | L                | 5         | 5     | L                     | L  | L      | H       | M     | H      | --                     | N   |          |  |
| NORTH OGDEN T.H                                     | 20046   | 0.06   | 6        | L                | 5         | 5     | L                     | L  | L      | H       | L     | M      | C                      | N   |          |  |
| ARBS DISPERSED CAMPING                              | 20057   | 0.30   | 6        | L                | 2         | 2     | L                     | M  | L      | M       | M     | M      | C                      | N   |          |  |
| NEW CANYON  | 20058   | 6.58   | 6        | C                | 3         | 3     | L                     | M  | L      | M       | M     | M      | C                      | N   |          |  |
| CURTIS RIDGE  | 20059   | 0.13   | 6        | C                | 3         | 3     | L                     | M  | L      | M       | M     | M      | C                      | N   |          |  |
| CURTIS RIDGE  | 20059   | 0.08   | 6        | C                | 3         | 3     | L                     | L  | L      | M       | M     | M      | C                      | N   |          |  |
| CURTIS RIDGE  | 20059   | 0.30   | 6        | C                | 3         | 3     | L                     | M  | L      | M       | M     | M      | C                      | N   |          |  |
| CURTIS RIDGE  | 20059   | 2.36   | 6        | C                | 3         | 3     | L                     | M  | L      | M       | M     | M      | C                      | N   |          |  |
| CURTIS RIDGE  | 20059   | 5.19   | 6        | C                | 3         | 3     | L                     | L  | L      | M       | M     | M      | C                      | N   |          |  |
| CURTIS RIDGE  | 20059   | 0.62   | 6        | C                | 3         | 3     | L                     | M  | L      | M       | M     | M      | C                      | N   |          |  |
| CURTIS RIDGE  | 20059   | 1.68   | 6        | C                | 3         | 3     | L                     | L  | L      | M       | M     | M      | C                      | N   |          |  |
| ROCK CREEK-20060                                    | 20060   | 3.27   | 6        | C                | 2         | 2     | M                     | M  | M      | M       | M     | M      | B                      | N   |          |  |
| ROCK CREEK-20060                                    | 20060   | 0.42   | 6        | C                | 2         | 2     | L                     | H  | M      | M       | M     | M      | B                      | N   |          |  |
| ROCK CREEK-20060                                    | 20060   | 2.51   | 6        | C                | 3         | 3     | L                     | M  | L      | M       | M     | M      | C                      | N   |          |  |
| OLD CANYON  | 20061   | 3.44   | 6        | C                | 3         | 3     | L                     | M  | L      | M       | M     | M      | C                      | N   |          |  |
| OLD CANYON  | 20061   | 1.78   | 6        | C                | 3         | 3     | L                     | M  | L      | M       | M     | M      | C                      | N   |          |  |
| PUMP HOUSE GATED                                    | 20062   | 0.60   | 6        | L                | 2         | 2     | L                     | H  | M      | H       | M     | H      | B                      | N   |          |  |
| MONTE CRISTO G. S.                                  | 20063   | 0.20   | 6        | L                | 2         | 2     | L                     | L  | L      | H       | L     | M      | C                      | N   |          |  |
| MONTE CRISTO G. S.                                  | 20063   | 0.10   | 6        | L                | 4         | 4     | L                     | L  | L      | H       | M     | H      | --                     | N   |          |  |
| MONTE CRISTO C G                                    | 20064   | 0.63   | 6        | L                | 5         | 4     | L                     | M  | L      | H       | M     | H      | --                     | N   |          |  |
| MONTE CRISTO C G-A                                  | 20064-A | 0.13   | 6        | L                | 5         | 4     | L                     | H  | M      | H       | M     | H      | B                      | N   |          |  |
| MONTE CRISTO C G-B                                  | 20064-B | 0.19   | 6        | L                | 5         | 4     | L                     | M  | L      | H       | M     | H      | --                     | N   |          |  |
| MONTE CRISTO C G-C                                  | 20064-C | 0.50   | 6        | L                | 5         | 4     | L                     | M  | L      | H       | M     | H      | --                     | N   |          |  |
| MONTE CRISTO C G-D                                  | 20064-D | 0.32   | 6        | L                | 5         | 4     | L                     | M  | L      | H       | M     | H      | --                     | N   |          |  |
| MONTE CRISTO PEAK GATED                             | 20066   | 0.30   | 6        | L                | 2         | 2     | L                     | M  | L      | H       | M     | H      | --                     | N   |          |  |
| DAIRY RIDGE   | 20067   | 4.03   | 6        | L                | 3         | 3     | L                     | L  | L      | M       | M     | M      | C                      | N   |          |  |
| WASATCH RIDGE                                       | 20068   | 5.34   | 6        | C                | 3         | 3     | L                     | M  | L      | M       | M     | M      | C                      | N   |          |  |
| PERRY RESERVOIR                                     | 20070   | 0.30   | 6        | L                | 2         | 2     | M                     | L  | M      | H       | M     | H      | B                      | N   |          |  |
| BALDY - WHEELER                                     | 20071   | 1.10   | 6        | L                | 2         | 2     | L                     | M  | L      | H       | L     | M      | C                      | N   |          |  |
| BALDY-WHEELER-A                                     | 20071-A | 4.00   | 6        | L                | 2         | 2     | L                     | L  | L      | H       | M     | H      | --                     | N   |          |  |
| BALDY-WHEELER-B                                     | 20071-B | 0.04   | 6        | L                | 2         | 2     | L                     | M  | L      | H       | M     | H      | --                     | N   |          |  |
| LIGHTNING RIDGE                                     | 20072   | 0.60   | 6        | L                | 2         | 2     | L                     | L  | L      | H       | M     | H      | --                     | N   |          |  |
| DRY BREAD HOLLOW                                    | 20073   | 1.70   | 6        | L                | 2         | 2     | L                     | L  | L      | H       | M     | H      | --                     | N   |          |  |
| DRY BREAD HOLLOW                                    | 20073   | 0.82   | 6        | L                | 2         | 2     | L                     | L  | L      | H       | M     | H      | --                     | N   |          |  |
| NO ACCESS   | 20073-A | 1.00   | 6        | L                | 2         | 2     | L                     | M  | L      | M       | M     | M      | C                      | N   |          |  |
| CURTIS PRIVATE                                      | 20074   | 0.50   | 6        | L                | 2         | 2     | L                     | L  | L      | M       | M     | M      | C                      | N   |          |  |
| WILLOWS C G   | 20075   | 0.28   | 6        | L                | 3         | 3     | M                     | M  | M      | H       | M     | H      | B                      | N   |          |  |
| LOWER MEADOWS CG                                    | 20076   | 1.19   | 6        | L                | 3         | 3     | M                     | M  | M      | H       | M     | H      | B                      | N   |          |  |
| SOUTH FORK CG                                       | 20077   | 0.40   | 6        | L                | 3         | 3     | L                     | M  | L      | H       | M     | H      | --                     | N   |          |  |
| SOUTH FORK CG                                       | 20077   | 0.10   | 6        | L                | 3         | 3     | M                     | M  | M      | H       | M     | H      | B                      | N   |          |  |
| SOUTH FORK CG-A                                     | 20077-A | 0.29   | 6        | L                | 3         | 3     | L                     | M  | L      | H       | M     | H      | --                     | N   |          |  |
| BOTTS FLAT C G                                      | 20078   | 0.17   | 6        | L                | 3         | 3     | M                     | M  | M      | H       | M     | H      | B                      | N   |          |  |
| MAGPIE C G  | 20079   | 0.18   | 6        | L                | 5         | 3     | M                     | M  | M      | M       | M     | M      | B                      | N   |          |  |

| Table E.1 - Management Opportunities and Priorities |         |        |          |                  |           |       |                       |    |        |         |       |        |                        |     |          |  |
|---|---------|--------|----------|------------------|-----------|-------|-----------------------|----|--------|---------|-------|--------|------------------------|-----|----------|--|
| FSR   | SEGMENT |        |          |                  | ML        |       | Overall Issue Ratings |    |        |         |       |        | Management Opportunity |     |          |  |
|   |         |        |          |                  |           |       | COST/RISK             |    |        | BENEFIT |       |        |                        |     |          |  |
| Name  | ID      | Length | District | Functional Class | Objective | Oper. | WRA                   | TW | RATING | Access  | Maint | RATING | Priority               | PMO | Comments |  |
| UPPER MEADOWS CG                                    | 20080   | 0.17   | 6        | L                | 3         | 3     | M                     | M  | M      | H       | M     | H      | B                      | N   |          |  |
| CAMPGROUND SPRINGS                                  | 20082   | 0.20   | 6        | L                | 2         | 2     | L                     | M  | L      | M       | M     | M      | C                      | N   |          |  |
| WILLARD MTN   | 20084   | 3.20   | 6        | L                | 2         | 2     | M                     | L  | M      | H       | M     | H      | B                      | N   |          |  |
| WILLARD MTN   | 20084   | 7.70   | 6        | L                | 2         | 2     | M                     | L  | M      | M       | M     | M      | B                      | N   |          |  |
| DRY BREAD PRIVATE                                   | 20088   | 0.20   | 6        | L                | 2         | 2     | L                     | M  | L      | M       | M     | M      | C                      | N   |          |  |
| JEFFERSON HUNT C.G.                                 | 20089   | 0.07   | 6        | L                | 5         | 3     | L                     | M  | L      | M       | M     | M      | C                      | N   |          |  |
| JEFFERSON HUNT C.G.                                 | 20089   | 0.20   | 6        | L                | 5         | 3     | L                     | M  | L      | M       | M     | M      | C                      | N   |          |  |
| JEFFERSON HUNT C.G.                                 | 20089   | 0.22   | 6        | L                | 5         | 5     | L                     | M  | L      | H       | M     | H      | --                     | N   |          |  |
| JEFFERSON HUNT C.G.                                 | 20089-A | 0.16   | 6        | L                | 3         | 3     | L                     | L  | L      | H       | M     | H      | --                     | N   |          |  |
| GRIZZLY PEAK 4X4                                    | 20091   | 1.49   | 6        | L                | C         | 2     | L                     | M  | L      | L       | M     | M      | C                      | N   |          |  |
| PUBLIC HOLLOW LOOP 4X4                              | 20092   | 1.20   | 6        | L                | 1         | 1     | L                     | M  | L      | M       | M     | M      | C                      | N   |          |  |
| WALTON GULCH  | 20093   | 0.10   | 6        | L                | 2         | 2     | L                     | M  | L      | H       | M     | H      | --                     | N   |          |  |
| PERCEPTION PARK                                     | 20095   | 1.02   | 6        | L                | 4         | 4     | L                     | M  | L      | H       | L     | M      | C                      | N   |          |  |
| PERCEPTION PARK - GROUP AREA                        | 20095-A | 0.50   | 6        | L                | 4         | 4     | M                     | M  | M      | H       | M     | H      | B                      | N   |          |  |
| CEMENTERY POINT                                     | 20096   | 0.91   | 6        | L                | 5         | 5     | L                     | M  | L      | H       | M     | H      | --                     | N   |          |  |
| CEMENTERY POINT BEACH                               | 20096-A | 0.20   | 6        | L                | 5         | 5     | L                     | M  | L      | H       | M     | H      | --                     | N   |          |  |
| PORT BOAT RAMP                                      | 20098   | 0.25   | 6        | L                | 5         | 5     | L                     | M  | L      | H       | M     | H      | --                     | N   |          |  |
| PORT BOAT RAMP-A                                    | 20098-A | 0.22   | 6        | L                | 5         | 5     | L                     | M  | L      | H       | M     | H      | --                     | N   |          |  |
| UPPER POLE HOLLOW                                   | 20099   | 0.90   | 6        | L                | 1         | 1     | M                     | M  | M      | M       | M     | M      | B                      | N   |          |  |
| PINEVIEW T.H  | 20100   | 0.07   | 6        | L                | 5         | 5     | L                     | M  | L      | H       | L     | M      | C                      | N   |          |  |
| OGDEN CITY WELLS                                    | 20101   | 0.07   | 6        | L                | 2         | 2     | L                     | M  | L      | H       | L     | M      | C                      | N   |          |  |
| SPENCER BASIN GATED                                 | 20103   | 3.60   | 6        | L                | 1         | 1     | L                     | L  | L      | M       | M     | M      | C                      | N   |          |  |
| DRY BREAD COMPLEX                                   | 20107   | 1.40   | 6        | L                | 2         | 2     | L                     | M  | L      | M       | M     | M      | C                      | N   |          |  |
| CAVE RIDGE  | 20109   | 1.00   | 6        | L                | 2         | 2     | L                     | M  | L      | M       | M     | M      | C                      | N   |          |  |
| MONTE PIT DISPERSED REC.                            | 20112   | 0.20   | 6        | L                | 2         | 2     | L                     | M  | L      | M       | M     | M      | C                      | N   |          |  |
| MONTE CRISTO DISP.                                  | 20112-A | 0.10   | 6        | L                | 2         | 2     | L                     | M  | L      | M       | M     | M      | C                      | N   |          |  |
| MONTE CRISTO DISP                                   | 20112-B | 0.10   | 6        | L                | 2         | 2     | L                     | M  | L      | M       | M     | M      | C                      | N   |          |  |
| MONTE CRISTO DISP.                                  | 20112-C | 0.10   | 6        | L                | 2         | 2     | L                     | M  | L      | M       | M     | M      | C                      | N   |          |  |
| MONTE CRISTO DISP                                   | 20112-D | 0.50   | 6        | L                | 2         | 2     | L                     | H  | M      | M       | M     | M      | B                      | N   |          |  |
| THREE MILE CANYON                                   | 20113   | 0.66   | 6        | L                | 2         | 2     | L                     | M  | L      | H       | M     | H      | --                     | N   |          |  |
| THREE MILE CANYON                                   | 20113   | 1.15   | 6        | L                | 2         | 2     | L                     | H  | M      | H       | M     | H      | B                      | N   |          |  |
| JENSEN RANCH 4X4                                    | 20114   | 0.50   | 6        | L                | 2         | 2     | L                     | M  | L      | H       | M     | H      | --                     | N   |          |  |
| DRY BREAD DISPERSED CAMP                            | 20116   | 0.98   | 6        | L                | 3         | 3     | L                     | H  | M      | M       | H     | H      | B                      | N   |          |  |
| BUG LAKE  | 20121   | 1.30   | 6        | C                | 2         | 2     | M                     | M  | M      | H       | M     | H      | B                      | N   |          |  |
| BUG LAKE  | 20121   | 0.55   | 6        | C                | 2         | 2     | H                     | M  | H      | H       | M     | H      | A                      | N   |          |  |
| BUG LAKE  | 20121   | 0.47   | 6        | C                | 2         | 2     | L                     | M  | L      | H       | M     | H      | --                     | N   |          |  |
| MAPLES CG   | 20122   | 1.00   | 6        | L                | 2         | 2     | L                     | M  | L      | M       | L     | L      | A                      | N   |          |  |
| MAPLES CG-A   | 20122-A | 0.33   | 6        | L                | 2         | 2     | L                     | H  | M      | M       | M     | M      | B                      | N   |          |  |
| GORGE CANYON  | 20124   | 0.60   | 6        | L                | 2         | 2     | L                     | L  | L      | M       | M     | M      | C                      | N   |          |  |
| BAXTER SAWMILL                                      | 20130   | 0.44   | 6        | L                | 2         | 2     | L                     | L  | L      | H       | M     | H      | --                     | N   |          |  |
| BAXTER SAWMILL                                      | 20130   | 0.44   | 6        | L                | 2         | 2     | L                     | M  | L      | H       | M     | H      | --                     | N   |          |  |
| BAXTER SAWMILL                                      | 20130   | 5.15   | 6        | L                | 2         | 2     | L                     | M  | L      | H       | M     | H      | --                     | N   |          |  |
| AVON-LIBERTY  | 20132   | 3.02   | 6        | L                | 2         | 2     | H                     | M  | H      | H       | M     | H      | A                      | N   |          |  |
| AVON-LIBERTY  | 20132   | 1.15   | 6        | L                | 2         | 2     | L                     | M  | L      | H       | M     | H      | --                     | N   |          |  |
| HOBBLE CG   | 20133   | 0.10   | 6        | L                | 1         | 1     | L                     | M  | L      | H       | M     | H      | --                     | N   |          |  |
| WHEATGRASS TH.                                      | 20139   | 1.56   | 6        | L                | 3         | 3     | L                     | L  | L      | H       | M     | H      | --                     | N   |          |  |
| OLD HIGHWAY   | 20143   | 0.15   | 6        | L                | 3         | 3     | L                     | M  | L      | M       | M     | M      | C                      | N   |          |  |
| SIX BIT SPRING                                      | 20144   | 1.56   | 6        | L                | 2         | 2     | L                     | H  | M      | H       | M     | H      | B                      | N   |          |  |
| SIX BIT SPRING-A                                    | 20144-A | 0.60   | 6        | L                | 2         | 2     | L                     | M  | L      | M       | M     | M      | C                      | N   |          |  |
| ODGEN WATER TREATMENT PLANT                         | 20145   | 0.35   | 6        | L                | 3         | 3     | L                     | M  | L      | H       | M     | H      | --                     | N   |          |  |
| DRY FORK-20162                                      | 20162   | 0.85   | 6        | L                | 2         | 2     | L                     | M  | L      | M       | M     | M      | C                      | N   |          |  |
| VALLEY RIDGE NORTH                                  | 20162-A | 0.20   | 6        | L                | 2         | 2     | L                     | M  | L      | M       | M     | M      | C                      | N   |          |  |
| CURTIS G S  | 20180   | 0.02   | 6        | L                | 2         | 2     | M                     | H  | M      | H       | L     | M      | B                      | N   |          |  |
| LAKETOWN LOOP                                       | 20184   | 0.79   | 6        | L                | 2         | 2     | L                     | M  | L      | M       | M     | M      | C                      | N   |          |  |
| LAKETOWN LOOP                                       | 20184   | 0.29   | 6        | L                | 2         | 2     | L                     | M  | L      | M       | M     | M      | C                      | N   |          |  |
| LAKETOWN CANYON                                     | 20185   | 0.63   | 6        | L                | 2         | 2     | L                     | H  | M      | H       | M     | H      | B                      | N   |          |  |
| LAKETOWN CANYON                                     | 20185   | 0.32   | 6        | L                | 2         | 2     | L                     | M  | L      | H       | M     | H      | --                     | N   |          |  |
| GREEN FORK  | 20186   | 0.13   | 6        | L                | 2         | 2     | L                     | H  | M      | M       | L     | L      | A                      | N   |          |  |
| GREEN FORK GATED                                    | 20186-A | 3.20   | 6        | L                | 1         | 1     | L                     | M  | L      | M       | M     | M      | C                      | N   |          |  |
| MIDDLE DAVENPORT                                    | 20187   | 0.50   | 6        | L                | 2         | 2     | L                     | L  | L      | M       | M     | M      | C                      | N   |          |  |
| NEPONSET  | 20188   | 0.30   | 6        | L                | 2         | 2     | L                     | M  | L      | M       | M     | M      | C                      | N   |          |  |
| VALLEY RIDGE  | 20189   | 1.36   | 6        | L                | 2         | 2     | L                     | M  | L      | H       | M     | H      | --                     | N   |          |  |
| VALLEY RIDGE  | 20189   | 0.09   | 6        | L                | 2         | 2     | L                     | L  | L      | M       | M     | M      | C                      | N   |          |  |
| VALLEY RIDGE  | 20189   | 0.10   | 6        | L                | 2         | 2     | L                     | M  | L      | M       | M     | M      | C                      | N   |          |  |
| CEMENTERY POINT MARINA                              | 20190   | 0.25   | 6        | L                | 5         | 5     | L                     | L  | L      | H       | M     | H      | --                     | N   |          |  |
| CEMENTARY POINT LOOP                                | 20190-A | 0.06   | 6        | L                | 5         | 5     | L                     | L  | L      | H       | M     | H      | --                     | N   |          |  |
| CEMENTARY POINT PK                                  | 20190-B | 0.07   | 6        | L                | 5         | 5     | L                     | M  | L      | H       | M     | H      | --                     | N   |          |  |
| CAMP RED CLIFF                                      | 20191   | 0.65   | 6        | L                | 3         | 3     | L                     | M  | L      | H       | L     | M      | C                      | N   |          |  |
| CAMP BEAVER   | 20191-A | 0.17   | 6        | L                | 3         | 3     | M                     | L  | M      | H       | M     | H      | B                      | N   |          |  |
| CAMP RED CLIFFE POOL                                | 20191-B | 0.09   | 6        | L                | 3         | 3     | L                     | M  | L      | H       | M     | H      | --                     | N   |          |  |
| RUNNING WATER SPRING 4X4                            | 20192   | 2.37   | 6        | L                | 2         | 2     | L                     | M  | L      | M       | M     | M      | C                      | N   |          |  |

| Table E.1 - Management Opportunities and Priorities |         |        |          |                  |           |       |                       |    |        |         |       |        |                        |     |          |  |
|---|---------|--------|----------|------------------|-----------|-------|-----------------------|----|--------|---------|-------|--------|------------------------|-----|----------|--|
| FSR   | SEGMENT |        |          |                  | ML        |       | Overall Issue Ratings |    |        |         |       |        | Management Opportunity |     |          |  |
|   |         |        |          |                  |           |       | COST/RISK             |    |        | BENEFIT |       |        |                        |     |          |  |
| Name  | ID      | Length | District | Functional Class | Objective | Oper. | WRA                   | TW | RATING | Access  | Maint | RATING | Priority               | PMO | Comments |  |
| DEER SPRING   | 20193   | 0.49   | 6        | L                | D         | 2     | L                     | M  | L      | L       | M     | M      | C                      | N   |          |  |
| JONES ROAD  | 20194   | 0.10   | 6        | L                | 2         | 2     | L                     | H  | M      | H       | M     | H      | B                      | N   |          |  |
| COBBLE CREEK SPECIAL USE                            | 20195   | 0.19   | 6        | L                | 3         | 3     | L                     | L  | L      | H       | M     | H      | --                     | N   |          |  |
| COBBLE CREEK SPECIAL USE                            | 20195   | 0.23   | 6        | L                | 3         | 3     | M                     | M  | M      | H       | M     | H      | B                      | N   |          |  |
| DAVENPORT HOLLOW                                    | 20196   | 0.36   | 6        | L                | 2         | 2     | L                     | M  | L      | M       | M     | M      | C                      | N   |          |  |
| DAVENPORT HOLLOW                                    | 20196   | 2.81   | 6        | L                | 2         | 2     | L                     | M  | L      | M       | M     | M      | C                      | N   |          |  |
| MOLLENS HOLLOW OVERLOOK TRL                         | 20196-A | 0.30   | 6        | L                | 2         | 2     | L                     | L  | L      | M       | M     | M      | C                      | N   |          |  |
| BUCK SPRINGS  | 20197   | 1.43   | 6        | L                | 2         | 2     | L                     | L  | L      | M       | M     | M      | C                      | N   |          |  |
| BUCK SPRINGS  | 20197   | 0.90   | 6        | L                | 2         | 2     | L                     | M  | L      | M       | M     | M      | C                      | N   |          |  |
| BLAKE HOLLOW GATED                                  | 20198   | 1.41   | 6        | L                | 2         | 2     | L                     | M  | L      | H       | M     | H      | --                     | N   |          |  |
| BLAKE HOLLOW GATED                                  | 20198   | 0.45   | 6        | L                | 2         | 2     | L                     | M  | L      | M       | M     | M      | C                      | N   |          |  |
| BLAKE HOLLOW GATED                                  | 20198   | 0.17   | 6        | L                | 2         | 2     | L                     | M  | L      | M       | M     | M      | C                      | N   |          |  |
| BLAKE HOLLOW GATED                                  | 20198   | 1.40   | 6        | L                | 2         | 2     | L                     | L  | L      | M       | M     | M      | C                      | N   |          |  |
| TIN CUP DISPERSE                                    | 20199   | 0.15   | 6        | L                | 2         | 2     | L                     | M  | L      | M       | M     | M      | C                      | N   |          |  |
| SKUNK CREEK GATED                                   | 20200   | 2.20   | 6        | L                | 2         | 2     | L                     | M  | L      | M       | M     | M      | C                      | N   |          |  |
| BLUE BELL FLAT                                      | 20201   | 0.70   | 6        | L                | 2         | 2     | L                     | M  | L      | H       | M     | H      | --                     | N   |          |  |
| BLUE BELL FLAT                                      | 20201-A | 0.50   | 6        | L                | 2         | 2     | L                     | L  | L      | M       | M     | M      | C                      | N   |          |  |
| ELI RIDGE   | 20202   | 0.68   | 6        | L                | 2         | 2     | L                     | M  | L      | M       | M     | M      | C                      | N   |          |  |
| SOUTH FORK PVT PROPERTY                             | 20203   | 0.10   | 6        | L                | 3         | 3     | M                     | M  | M      | H       | M     | H      | B                      | N   |          |  |
| MONUMENT PEAK                                       | 20204   | 0.34   | 6        | L                | 2         | 2     | L                     | M  | L      | H       | M     | H      | --                     | N   |          |  |
| MONUMENT PEAK                                       | 20204   | 0.32   | 6        | L                | 2         | 2     | L                     | M  | L      | H       | M     | H      | --                     | N   |          |  |
| RED SPUR  | 20205   | 1.00   | 6        | L                | 2         | 2     | L                     | L  | L      | H       | M     | H      | --                     | N   |          |  |
| BIG SPRINGS   | 20206   | 3.30   | 6        | L                | 2         | 2     | M                     | M  | M      | H       | M     | H      | B                      | N   |          |  |
| OGDEN CITY WATER                                    | 20207   | 0.15   | 6        | L                | 3         | 3     | L                     | L  | L      | H       | M     | H      | --                     | N   |          |  |
| OGDEN CITY WATER                                    | 20207   | 0.19   | 6        | L                | 5         | 5     | L                     | L  | L      | H       | M     | H      | --                     | N   |          |  |
| BIG SPRINGS CAMP                                    | 20208   | 0.10   | 6        | L                | 2         | 2     | M                     | M  | M      | M       | M     | M      | B                      | N   |          |  |
| BEUS T.H  | 20209   | 0.06   | 6        | L                | 5         | 5     | L                     | H  | M      | H       | L     | M      | B                      | N   |          |  |
| TIN CUP SPRING                                      | 20210   | 0.30   | 6        | L                | 2         | 2     | L                     | L  | L      | M       | M     | M      | C                      | N   |          |  |
| SANDY CAMP ROAD                                     | 20212   | 0.35   | 6        | L                | 3         | 3     | L                     | M  | L      | H       | M     | H      | --                     | N   |          |  |
| NORTH GORGE CANYON                                  | 20213   | 0.40   | 6        | L                | 2         | 2     | L                     | H  | M      | M       | M     | M      | B                      | N   |          |  |
| OTTER CREEK   | 20214   | 0.37   | 6        | L                | 2         | 2     | L                     | M  | L      | M       | M     | M      | C                      | N   |          |  |
| OTTER CREEK   | 20214   | 0.19   | 6        | L                | 2         | 2     | L                     | M  | L      | M       | M     | M      | C                      | N   |          |  |
| OTTER CREEK   | 20214   | 1.17   | 6        | L                | 2         | 2     | L                     | H  | M      | M       | M     | M      | B                      | N   |          |  |
| LAMBS CANYON 4X4                                    | 20216   | 0.76   | 6        | L                | 2         | 2     | L                     | L  | L      | M       | M     | M      | C                      | N   |          |  |
| LAMBS CANYON 4X4                                    | 20216   | 1.87   | 6        | L                | 2         | 2     | L                     | L  | L      | M       | M     | M      | C                      | N   |          |  |
| LAMBS CANYON 4X4                                    | 20216   | 0.01   | 6        | L                | 2         | 2     | L                     | M  | L      | M       | L     | L      | A                      | N   |          |  |
| LODGE POLE CUTOFF                                   | 20217   | 0.20   | 6        | L                | 2         | 2     | L                     | L  | L      | M       | M     | M      | C                      | N   |          |  |
| OLD CANYON BASIN GATED                              | 20218   | 0.50   | 6        | L                | 1         | 1     | L                     | L  | L      | M       | M     | M      | C                      | N   |          |  |
| ZION SPRINGS  | 20221   | 0.30   | 6        | L                | 2         | 2     | L                     | M  | L      | M       | M     | M      | C                      | N   |          |  |
| ZION SPRINGS GATED                                  | 20221-A | 1.20   | 6        | L                | 2         | 2     | L                     | L  | L      | M       | M     | M      | C                      | N   |          |  |
| WASATCH HUNTING CAMP                                | 20222   | 0.10   | 6        | L                | 2         | 2     | L                     | M  | L      | M       | M     | M      | C                      | N   |          |  |
| HANSEN CANYON ACCESS                                | 20223   | 0.30   | 6        | L                | 2         | 2     | L                     | M  | L      | M       | M     | M      | C                      | N   |          |  |
| HUNTSVILLE STATION                                  | 20226   | 0.12   | 6        | L                | 5         | 5     | L                     | L  | L      | H       | L     | M      | C                      | N   |          |  |
| HUNTSVILLE BONE YARD                                | 20226-A | 0.15   | 6        | L                | 3         | 3     | L                     | H  | M      | H       | M     | H      | B                      | N   |          |  |
| OLD CANYON BASIN GATED-2                            | 20228   | 2.30   | 6        | L                | 1         | 1     | L                     | L  | L      | M       | M     | M      | C                      | N   |          |  |
| HUNTSVILLE BORROW                                   | 20233   | 0.23   | 6        | L                | 3         | 3     | L                     | M  | L      | H       | M     | H      | --                     | N   |          |  |
| WHEELER CANYON T H                                  | 20234   | 0.10   | 6        | L                | 3         | 3     | L                     | M  | L      | H       | M     | H      | --                     | N   |          |  |
| OTTER CREEK NORTH                                   | 20235   | 1.10   | 6        | L                | 2         | 2     | L                     | M  | L      | M       | M     | M      | C                      | N   |          |  |
| ANDERSON BEACH                                      | 20237   | 0.38   | 6        | L                | 3         | 3     | L                     | H  | M      | H       | L     | M      | B                      | N   |          |  |
| OLD CANYON BASIN GATED-1                            | 20242   | 0.50   | 6        | L                | 1         | 1     | L                     | M  | L      | M       | M     | M      | C                      | N   |          |  |
| NEEDLES ACCESS                                      | 20243   | 1.20   | 6        | L                | 2         | 2     | L                     | L  | L      | H       | M     | H      | --                     | N   |          |  |
| NORTH OGDEN CANYON                                  | 20247   | 1.70   | 6        | L                | 2         | 2     | M                     | L  | M      | H       | M     | H      | B                      | N   |          |  |
| NORTH OGDEN POWER LINE 1                            | 20247-A | 1.20   | 6        | L                | 2         | 2     | L                     | M  | L      | M       | M     | M      | C                      | N   |          |  |
| NORTH OGDEN POWER LINE 2                            | 20247-B | 0.30   | 6        | L                | 2         | 2     | L                     | L  | L      | M       | M     | M      | C                      | N   |          |  |
| COLDWATER POWERLINE                                 | 20253   | 0.10   | 6        | L                | 2         | 2     | L                     | H  | M      | H       | M     | H      | B                      | N   |          |  |
| HERITAGE ESTATES                                    | 20257   | 0.50   | 6        | L                | 2         | 2     | L                     | L  | L      | M       | M     | M      | C                      | N   |          |  |
| NORTH ARM T.H                                       | 20258   | 0.06   | 6        | L                | 5         | 5     | L                     | M  | L      | H       | M     | H      | --                     | N   |          |  |
| OGDEN PINEVIEW YATCH CLUB                           | 20259   | 0.20   | 6        | L                | 5         | 5     | L                     | H  | M      | H       | M     | H      | B                      | N   |          |  |
| UINTAH HIGHLANDS WATER                              | 20260   | 0.50   | 6        | L                | 2         | 2     | L                     | M  | L      | H       | M     | H      | --                     | N   |          |  |
| ART NORD T.H  | 20270   | 0.04   | 6        | L                | 5         | 3     | L                     | H  | M      | M       | L     | L      | A                      | N   |          |  |
| HARRIET-1   | 20291   | 0.20   | 6        | L                | 2         | 2     | L                     | M  | L      | M       | M     | M      | C                      | N   |          |  |
| HARRIET-2   | 20292   | 0.10   | 6        | L                | 2         | 2     | L                     | L  | L      | M       | M     | M      | C                      | N   |          |  |
| HARRIET-3   | 20293   | 0.40   | 6        | L                | 2         | 2     | L                     | M  | L      | M       | M     | M      | C                      | N   |          |  |
| TILDA SPRING 1                                      | 26001   | 1.00   | 6        | L                | 2         | 2     | L                     | H  | M      | M       | M     | M      | B                      | N   |          |  |
| TILDA SPRING 2                                      | 26002   | 1.00   | 6        | L                | 2         | 2     | L                     | M  | L      | M       | M     | M      | C                      | N   |          |  |
| TILDA SPRING 3                                      | 26003   | 0.40   | 6        | L                | 2         | 2     | L                     | M  | L      | M       | M     | M      | C                      | N   |          |  |
| SPENCER BASIN SPUR                                  | 26005   | 0.65   | 6        | L                | 1         | 1     | L                     | L  | L      | M       | M     | M      | C                      | N   |          |  |
| FACER CREEK 2                                       | 26009   | 0.40   | 6        | L                | 2         | 2     | L                     | M  | L      | M       | M     | M      | C                      | N   |          |  |
| BRIGHAM CITY WATER GATED                            | 26010   | 0.80   | 6        | L                | 2         | 2     | H                     | H  | H      | H       | M     | H      | A                      | N   |          |  |
| BRIGHAM CITY WATER GATED-A                          | 26010-A | 0.51   | 6        | L                | 2         | 2     | H                     | H  | H      | H       | M     | H      | A                      | N   |          |  |
| BRIGHAM CITY WATER GATED-A                          | 26010-A | 0.16   | 6        | L                | 2         | 2     | L                     | M  | L      | M       | M     | M      | C                      | N   |          |  |

| Table E.1 - Management Opportunities and Priorities |         |        |          |                  |           |       |                       |    |        |         |       |        |                        |     |          |  |
|---|---------|--------|----------|------------------|-----------|-------|-----------------------|----|--------|---------|-------|--------|------------------------|-----|----------|--|
| FSR   | SEGMENT |        |          |                  | ML        |       | Overall Issue Ratings |    |        |         |       |        | Management Opportunity |     |          |  |
|   |         |        |          |                  |           |       | COST/RISK             |    |        | BENEFIT |       |        |                        |     |          |  |
| Name  | ID      | Length | District | Functional Class | Objective | Oper. | WRA                   | TW | RATING | Access  | Maint | RATING | Priority               | PMO | Comments |  |
| BRINGHAM CITY WATER GATED-B                         | 26010-B | 0.80   | 6        | L                | 2         | 2     | M                     | H  | M      | M       | M     | M      | B                      | N   |          |  |
| CLAY VALLEY   | 26011   | 1.00   | 6        | L                | 2         | 2     | L                     | M  | L      | M       | M     | M      | C                      | N   |          |  |
| SINK HOLE LOOP                                      | 26012   | 1.00   | 6        | L                | 2         | 2     | L                     | M  | L      | M       | M     | M      | C                      | N   |          |  |
| SINK HOLE LOOP                                      | 26012-A | 0.30   | 6        | L                | 2         | 2     | L                     | M  | L      | M       | M     | M      | C                      | N   |          |  |
| THREE MILE HILL                                     | 26013   | 0.30   | 6        | L                | 2         | 2     | L                     | L  | L      | M       | M     | M      | C                      | N   |          |  |
| DOCK FLAT COMPLEX-14                                | 26014   | 0.60   | 6        | L                | 2         | 2     | L                     | L  | L      | M       | M     | M      | C                      | N   |          |  |
| FLAT CANYON 4X4                                     | 26015   | 0.20   | 6        | L                | 2         | 2     | L                     | M  | L      | M       | M     | M      | C                      | N   |          |  |
| PUBLIC HOLLOW SPUR                                  | 26017   | 0.20   | 6        | L                | 2         | 2     | M                     | M  | M      | M       | M     | M      | B                      | N   |          |  |
| JENSEN SPUR   | 26018   | 0.84   | 6        | L                | 2         | 2     | L                     | L  | L      | M       | M     | M      | C                      | N   |          |  |
| POWER LINE OVERLOOK                                 | 26019   | 0.10   | 6        | L                | 2         | 2     | L                     | M  | L      | M       | M     | M      | C                      | N   |          |  |
| DOCK FLAT COMPLEX-22                                | 26022   | 0.70   | 6        | L                | 2         | 2     | M                     | L  | M      | M       | M     | M      | B                      | N   |          |  |
| DOCK FLAT COMPLEX-22                                | 26022-A | 0.20   | 6        | L                | 2         | 2     | L                     | M  | L      | M       | M     | M      | C                      | N   |          |  |
| DOCK FLAT COMPLEX-23                                | 26023   | 2.22   | 6        | L                | 2         | 2     | L                     | M  | L      | M       | M     | M      | C                      | N   |          |  |
| DOCK FLAT COMPLEX-24                                | 26024   | 0.10   | 6        | L                | 2         | 2     | H                     | M  | H      | M       | M     | M      | A                      | N   |          |  |
| MONTE CRISTO CG DISPERSED                           | 26064   | 0.35   | 6        | L                | 2         | 2     | L                     | L  | L      | M       | L     | L      | A                      | N   |          |  |
| POLE HOLLOW   | 26109   | 1.40   | 6        | L                | 2         | 2     | L                     | L  | L      | M       | M     | M      | C                      | N   |          |  |
| SANDY CAMP 2  | 26212   | 0.30   | 6        | L                | 2         | 2     | L                     | L  | L      | M       | M     | M      | C                      | N   |          |  |
| LIGHTNING RIDGE PVT ACCESS 1                        | 26700   | 1.20   | 6        | L                | 2         | 2     | L                     | L  | L      | M       | M     | M      | C                      | N   |          |  |
| LIGHTNING RIDGE PVT ACCESS 2                        | 26701   | 0.70   | 6        | L                | 2         | 2     | L                     | L  | L      | M       | M     | M      | C                      | N   |          |  |
| BIG CRAWFORD CREEK 1                                | 26704   | 0.74   | 6        | L                | 2         | 2     | L                     | H  | M      | M       | M     | M      | B                      | N   |          |  |
| BIG CRAWFORD CREEK 2                                | 26705   | 0.27   | 6        | L                | 2         | 2     | L                     | M  | L      | M       | M     | M      | C                      | N   |          |  |
| BIG CRAWFORD CREEK 2                                | 26705   | 0.05   | 6        | L                | 2         | 2     | L                     | L  | L      | M       | M     | M      | C                      | N   |          |  |
| BIG CRAWFORD CREEK 3                                | 26706   | 0.45   | 6        | L                | 2         | 2     | L                     | M  | L      | M       | M     | M      | C                      | N   |          |  |
| BOB KIDDYS HOLE                                     | 26707   | 0.20   | 6        | L                | 2         | 2     | L                     | M  | L      | H       | M     | H      | --                     | N   |          |  |
| BALDY RIDGE   | 26708   | 0.40   | 6        | L                | 2         | 2     | L                     | L  | L      | H       | M     | H      | --                     | N   |          |  |
| POWER LINE SPUR                                     | 26711   | 0.50   | 6        | L                | 2         | 2     | L                     | H  | M      | M       | M     | M      | B                      | N   |          |  |
| SILVIA OVERLOOK                                     | 26712   | 0.80   | 6        | L                | 2         | 2     | L                     | L  | L      | M       | M     | M      | C                      | N   |          |  |
| MNT MCKINNON  | 26713   | 0.40   | 6        | L                | 2         | 2     | L                     | M  | L      | M       | M     | M      | C                      | N   |          |  |
| MNT MCKINNON CAMPS                                  | 26713-A | 0.20   | 6        | L                | 2         | 2     | L                     | L  | L      | M       | M     | M      | C                      | N   |          |  |
| BAXTER RIDGE  | 26714   | 0.90   | 6        | L                | 2         | 2     | L                     | M  | L      | M       | M     | M      | C                      | N   |          |  |
| SEC 10 NO ACCESS                                    | 26716   | 0.30   | 6        | L                | 2         | 2     | L                     | L  | L      | M       | M     | M      | C                      | N   |          |  |
| LAKETOWN SPUR 1                                     | 26717   | 0.80   | 6        | L                | 2         | 2     | L                     | L  | L      | M       | M     | M      | C                      | N   |          |  |
| LAKETOWN SPUR 2                                     | 26718   | 0.50   | 6        | L                | 2         | 2     | L                     | M  | L      | M       | M     | M      | C                      | N   |          |  |
| LAKETOWN SPUR 3                                     | 26719   | 0.40   | 6        | L                | 2         | 2     | L                     | L  | L      | H       | M     | H      | --                     | N   |          |  |
| OVERFLOW ACCESS                                     | 26720   | 0.30   | 6        | L                | 2         | 2     | M                     | M  | M      | M       | L     | L      | A                      | N   |          |  |
| WATER HOLLOW 1                                      | 26721   | 0.30   | 6        | L                | 2         | 2     | L                     | L  | L      | M       | M     | M      | C                      | N   |          |  |
| WATER HOLLOW 2                                      | 26722   | 0.20   | 6        | L                | 2         | 2     | L                     | M  | L      | M       | M     | M      | C                      | N   |          |  |
| WHEELER PRIVATE                                     | 26723   | 0.40   | 6        | L                | 2         | 2     | L                     | M  | L      | M       | M     | M      | C                      | N   |          |  |
| ARBS SPUR   | 26724   | 1.64   | 6        | L                | 2         | 2     | L                     | L  | L      | M       | M     | M      | C                      | N   |          |  |
| SOUTH FK WATER SYST.                                | 26725   | 0.11   | 6        | L                | 2         | 2     | L                     | L  | L      | H       | M     | H      | --                     | N   |          |  |
| MEADOWS DISPERSED 2                                 | 26726   | 0.16   | 6        | L                | D         | 2     | L                     | M  | L      | L       | M     | M      | C                      | N   |          |  |
| MEADOWS DISPERSED 2                                 | 26726   | 0.32   | 6        | L                | D         | 2     | L                     | M  | L      | L       | M     | M      | C                      | N   |          |  |
| SIX BIT HOLLOW                                      | 26727   | 0.11   | 6        | L                | 2         | 2     | L                     | H  | M      | H       | M     | H      | B                      | N   |          |  |
| SIX BIT HOLLOW                                      | 26727   | 0.39   | 6        | L                | 2         | 2     | L                     | H  | M      | H       | M     | H      | B                      | N   |          |  |
| HATCH SPRING  | 26730   | 0.15   | 6        | L                | 2         | 2     | L                     | H  | M      | M       | M     | M      | B                      | N   |          |  |
| DAIRY 1   | 26731   | 0.50   | 6        | L                | 2         | 2     | L                     | M  | L      | M       | M     | M      | C                      | N   |          |  |
| DAIRY 2   | 26732   | 0.50   | 6        | L                | 2         | 2     | L                     | M  | L      | M       | M     | M      | C                      | N   |          |  |
| WASATCH DISPERSE                                    | 26733   | 0.80   | 6        | L                | 2         | 2     | L                     | L  | L      | M       | M     | M      | C                      | N   |          |  |
| SPOUT SPRING  | 26734   | 0.40   | 6        | L                | 2         | 2     | L                     | M  | L      | M       | M     | M      | C                      | N   |          |  |
| CAVE SPRING   | 26735   | 1.10   | 6        | L                | 2         | 2     | L                     | L  | L      | M       | M     | M      | C                      | N   |          |  |
| BLACKSMITH FORK 2                                   | 26737   | 0.28   | 6        | L                | 2         | 2     | L                     | L  | L      | M       | M     | M      | C                      | N   |          |  |
| BLACKSMITH FORK 2                                   | 26737   | 0.01   | 6        | L                | 2         | 2     | L                     | M  | L      | M       | M     | M      | C                      | N   |          |  |
| BLUFF SPRING DISPERSE                               | 26738   | 0.20   | 6        | L                | 2         | 2     | L                     | H  | M      | M       | M     | M      | B                      | N   |          |  |
| PERRY LOOP  | 26745   | 0.30   | 6        | L                | 2         | 2     | L                     | L  | L      | M       | M     | M      | C                      | N   |          |  |
| DRY BREAD LOOP-48                                   | 26748   | 0.10   | 6        | L                | 2         | 2     | L                     | L  | L      | M       | M     | M      | C                      | N   |          |  |
| DRY BREAD LOOP                                      | 26749   | 0.40   | 6        | L                | 2         | 2     | L                     | L  | L      | M       | M     | M      | C                      | N   |          |  |
| DRY BREAD SOUTH                                     | 26750   | 0.50   | 6        | L                | 2         | 2     | L                     | L  | L      | M       | M     | M      | C                      | N   |          |  |
| FACER CREEK 1                                       | 26751   | 0.50   | 6        | L                | 2         | 2     | L                     | L  | L      | M       | M     | M      | C                      | N   |          |  |
| FACER CREEK 3                                       | 26752   | 0.20   | 6        | L                | 2         | 2     | L                     | M  | L      | M       | M     | M      | C                      | N   |          |  |
| RANDOLPH CREEK                                      | 26978   | 0.60   | 6        | L                | 2         | 2     | M                     | H  | M      | M       | M     | M      | B                      | N   |          |  |
| NICK RESERVOIR                                      | 26979   | 0.90   | 6        | L                | 2         | 2     | L                     | M  | L      | M       | M     | M      | C                      | N   |          |  |
| LONGHURST SPRING                                    | 26980   | 2.70   | 6        | L                | 2         | 2     | L                     | L  | L      | M       | M     | M      | C                      | N   |          |  |
| RIGHT RIDGE   | 26981   | 2.30   | 6        | L                | 2         | 2     | L                     | M  | L      | M       | M     | M      | C                      | N   |          |  |
| DRY CANYON  | 26983   | 0.52   | 6        | L                | 2         | 2     | L                     | M  | L      | H       | M     | H      | --                     | N   |          |  |
| VALLEY SINK   | 26984   | 0.10   | 6        | L                | 2         | 2     | L                     | M  | L      | H       | M     | H      | --                     | N   |          |  |
| VALLEY SINK   | 26984   | 0.25   | 6        | L                | 2         | 2     | L                     | L  | L      | H       | M     | H      | --                     | N   |          |  |
| VALLEY SINK 1                                       | 26985   | 1.00   | 6        | L                | 2         | 2     | L                     | L  | L      | M       | M     | M      | C                      | N   |          |  |
| CRAWFORD CREEK 2                                    | 26988   | 0.01   | 6        | L                | 2         | 2     | L                     | L  | L      | M       | M     | M      | C                      | N   |          |  |
| CRAWFORD CREEK 2                                    | 26988   | 0.17   | 6        | L                | 2         | 2     | L                     | M  | L      | M       | M     | M      | C                      | N   |          |  |
| CRAWFORD CREEK 2                                    | 26988   | 0.35   | 6        | L                | 2         | 2     | L                     | M  | L      | M       | M     | M      | C                      | N   |          |  |
| CRAWFORD CREEK 1                                    | 26989   | 0.86   | 6        | L                | 2         | 2     | L                     | H  | M      | M       | M     | M      | B                      | N   |          |  |

| Table E.1 - Management Opportunities and Priorities |         |        |          |                  |           |       |                       |    |        |         |       |        |                        |     |          |  |
|---|---------|--------|----------|------------------|-----------|-------|-----------------------|----|--------|---------|-------|--------|------------------------|-----|----------|--|
| FSR   | SEGMENT |        |          |                  | ML        |       | Overall Issue Ratings |    |        |         |       |        | Management Opportunity |     |          |  |
|   |         |        |          |                  |           |       | COST/RISK             |    |        | BENEFIT |       |        |                        |     |          |  |
| Name  | ID      | Length | District | Functional Class | Objective | Oper. | WRA                   | TW | RATING | Access  | Maint | RATING | Priority               | PMO | Comments |  |
| MOLLENS HOLLOW 2                                    | 26991   | 0.53   | 6        | L                | 2         | 2     | L                     | M  | L      | M       | M     | M      | C                      | N   |          |  |
| MOLLENS HOLLOW 1                                    | 26992   | 0.20   | 6        | L                | 2         | 2     | L                     | M  | L      | M       | M     | M      | C                      | N   |          |  |
| MOLLENS HOLLOW                                      | 26993   | 0.29   | 6        | L                | 2         | 2     | L                     | M  | L      | M       | M     | M      | C                      | N   |          |  |
| MOLLENS HOLLOW                                      | 26993   | 0.15   | 6        | L                | 2         | 2     | L                     | M  | L      | M       | M     | M      | C                      | N   |          |  |
| BAXTER SAWMILL 2                                    | 26994   | 1.10   | 6        | L                | 2         | 2     | L                     | L  | L      | M       | M     | M      | C                      | N   |          |  |
| BAXTER SAWMILL 1                                    | 26995   | 0.70   | 6        | L                | 2         | 2     | L                     | M  | L      | M       | M     | M      | C                      | N   |          |  |
| RANDOLPH CREEK RIDGE                                | 26996   | 1.10   | 6        | L                | 2         | 2     | L                     | M  | L      | M       | M     | M      | C                      | N   |          |  |
| POLE FORK 2   | 26997   | 0.30   | 6        | L                | 2         | 2     | L                     | L  | L      | M       | M     | M      | C                      | N   |          |  |
| POLE FORK 1   | 26998   | 0.40   | 6        | L                | 2         | 2     | L                     | H  | M      | M       | M     | M      | B                      | N   |          |  |
| POLE FORK RIDGE                                     | 26999   | 1.00   | 6        | L                | 2         | 2     | L                     | L  | L      | M       | M     | M      | C                      | N   |          |  |
| RED BANKS CG  | 20001   | 0.16   | 7        | L                | 4         | 4     | M                     | M  | M      | H       | M     | H      | B                      | N   |          |  |
| RED BANKS CG-A                                      | 20001-A | 0.20   | 7        | L                | 4         | 4     | M                     | L  | M      | H       | M     | H      | B                      | N   |          |  |
| LOG CABIN T.S.# 2                                   | 20002   | 0.40   | 7        | L                | 1         | 1     | L                     | H  | M      | M       | M     | M      | B                      | N   |          |  |
| TONY GROVE LAKE                                     | 20003   | 6.84   | 7        | L                | 5         | 5     | M                     | M  | M      | H       | M     | H      | B                      | N   |          |  |
| TONY GROVE SCHOOL                                   | 20004   | 0.15   | 7        | L                | 3         | 3     | M                     | M  | M      | H       | L     | M      | B                      | N   |          |  |
| TWIN CREEKS   | 20005   | 3.60   | 7        | L                | 2         | 2     | H                     | M  | H      | M       | M     | M      | A                      | N   |          |  |
| TWIN CREEKS   | 20005   | 0.30   | 7        | L                | 2         | 2     | L                     | H  | M      | M       | M     | M      | B                      | N   |          |  |
| FRANKLIN BASIN                                      | 20006   | 5.82   | 7        | C                | 3         | 3     | M                     | L  | M      | H       | M     | H      | B                      | N   |          |  |
| TEMPLE FORK   | 20007   | 0.60   | 7        | C                | 3         | 2     | M                     | H  | M      | H       | M     | H      | B                      | N   |          |  |
| TEMPLE FORK   | 20007   | 5.53   | 7        | C                | 3         | 2     | L                     | M  | L      | H       | M     | H      | --                     | N   |          |  |
| TEMPLE FORK   | 20007   | 0.61   | 7        | C                | 3         | 3     | L                     | L  | L      | H       | M     | H      | --                     | N   |          |  |
| TEMPLE FORK   | 20007   | 4.87   | 7        | C                | 3         | 3     | M                     | L  | M      | H       | M     | H      | B                      | N   |          |  |
| TEMPLE CANYON                                       | 20008   | 2.60   | 7        | C                | 3         | 3     | L                     | M  | L      | H       | M     | H      | --                     | N   |          |  |
| HIGH CREEK T.H                                      | 20009   | 0.03   | 7        | L                | 3         | 3     | L                     | H  | M      | H       | L     | M      | B                      | N   |          |  |
| BEAVER CREEK  | 20011   | 2.14   | 7        | C                | 3         | 3     | M                     | H  | M      | H       | M     | H      | B                      | N   |          |  |
| WOOD CAMP HOLLOW                                    | 20012   | 0.17   | 7        | L                | 3         | 3     | L                     | H  | M      | H       | L     | M      | B                      | N   |          |  |
| SWAN FLAT   | 20014   | 2.38   | 7        | L                | 3         | 2     | L                     | M  | L      | M       | M     | M      | C                      | N   |          |  |
| SWAN FLAT   | 20014   | 1.50   | 7        | L                | 3         | 3     | L                     | L  | L      | M       | M     | M      | C                      | N   |          |  |
| SWAN FLAT   | 20014   | 0.10   | 7        | L                | 3         | 3     | L                     | M  | L      | M       | M     | M      | C                      | N   |          |  |
| HIGHCREEK C G                                       | 20015   | 0.02   | 7        | L                | 3         | 3     | L                     | H  | M      | H       | L     | M      | B                      | N   |          |  |
| WATERFALL   | 20020   | 1.20   | 7        | L                | 2         | 1     | L                     | H  | M      | M       | M     | M      | B                      | N   |          |  |
| WILLOW SPRING                                       | 20021   | 0.15   | 7        | L                | 2         | 2     | L                     | M  | L      | M       | L     | L      | A                      | N   |          |  |
| WILLOW SPRING-A                                     | 20021-A | 0.15   | 7        | L                | 2         | 2     | L                     | M  | L      | M       | M     | M      | C                      | N   |          |  |
| UPPER PROVIDENCE CAN 4X4                            | 20022   | 2.04   | 7        | L                | 2         | 2     | M                     | L  | M      | M       | M     | M      | B                      | N   |          |  |
| SO.FK. MILLVILLE 4X4                                | 20023   | 2.50   | 7        | L                | 2         | 2     | L                     | H  | M      | H       | M     | H      | B                      | N   |          |  |
| CARD CANYON   | 20024   | 0.80   | 7        | L                | 2         | 2     | M                     | L  | M      | H       | M     | H      | B                      | N   |          |  |
| CARD CANYON-A                                       | 20024-A | 0.54   | 7        | L                | 2         | 2     | L                     | M  | L      | M       | M     | M      | C                      | N   |          |  |
| CARD GUARD STATION                                  | 20025   | 0.06   | 7        | L                | 3         | 3     | L                     | H  | M      | H       | L     | M      | B                      | N   |          |  |
| BROWNS ROLL OFF REC. RE*                            | 20026   | 0.24   | 7        | L                | 3         | 3     | M                     | H  | M      | H       | M     | H      | B                      | N   |          |  |
| RIVER TRAIL   | 20027   | 0.35   | 7        | L                | 3         | 3     | H                     | L  | M      | H       | M     | H      | B                      | N   |          |  |
| GUINAVAH-MALIBU                                     | 20034   | 0.42   | 7        | L                | 5         | 4     | L                     | H  | M      | M       | M     | M      | B                      | N   |          |  |
| GUINEVAH-MALIBU-A                                   | 20034-A | 0.20   | 7        | L                | 5         | 4     | L                     | M  | L      | M       | M     | M      | C                      | N   |          |  |
| GUINAVAH-MALIBU-B                                   | 20034-B | 0.10   | 7        | L                | 5         | 4     | L                     | M  | L      | M       | M     | M      | C                      | N   |          |  |
| GUINAVAH-MALIBU-C                                   | 20034-C | 0.20   | 7        | L                | 5         | 4     | L                     | H  | M      | M       | M     | M      | B                      | N   |          |  |
| GUINAVAH-MALIBU-D                                   | 20034-D | 0.10   | 7        | L                | 5         | 4     | L                     | H  | M      | M       | M     | M      | B                      | N   |          |  |
| GUINAVAH-MALIBU-E                                   | 20034-E | 0.13   | 7        | L                | 5         | 4     | L                     | H  | M      | M       | M     | M      | B                      | N   |          |  |
| GUINAVAH-MALIBU-F                                   | 20034-F | 0.15   | 7        | L                | 5         | 4     | L                     | H  | M      | M       | M     | M      | B                      | N   |          |  |
| GUINAVAH-MALIBU-H                                   | 20034-H | 0.15   | 7        | L                | 5         | 4     | M                     | H  | M      | M       | M     | M      | B                      | N   |          |  |
| GREEN CANYON TH - 20035                             | 20035   | 0.08   | 7        | L                | 3         | 3     | L                     | M  | L      | H       | L     | M      | C                      | N   |          |  |
| DEWITT P.A.   | 20036   | 0.02   | 7        | L                | 3         | 3     | L                     | H  | M      | H       | L     | M      | B                      | N   |          |  |
| DEWITT P.A.-A                                       | 20036-A | 0.20   | 7        | L                | 3         | 1     | M                     | M  | M      | M       | M     | M      | B                      | N   |          |  |
| DEWITT P.A.-B                                       | 20036-B | 0.15   | 7        | L                | 3         | 1     | L                     | M  | L      | M       | M     | M      | C                      | N   |          |  |
| BIRCH CANYON  | 20037   | 2.70   | 7        | L                | 2         | 2     | H                     | H  | H      | H       | M     | H      | A                      | N   |          |  |
| SPRING HOLLOW C G                                   | 20038   | 0.05   | 7        | L                | 5         | 4     | L                     | H  | M      | H       | M     | H      | B                      | N   |          |  |
| SPRING HOLLOW CG-A                                  | 20038-A | 0.31   | 7        | L                | 5         | 4     | M                     | M  | M      | M       | M     | M      | B                      | N   |          |  |
| SPRING HOLLOW CG-B                                  | 20038-B | 0.12   | 7        | L                | 5         | 4     | L                     | H  | M      | M       | M     | M      | B                      | N   |          |  |
| SPRING HOLLOW CG-C                                  | 20038-C | 0.13   | 7        | L                | 5         | 4     | L                     | H  | M      | H       | M     | H      | B                      | N   |          |  |
| SPRING HOLLOW CG-D                                  | 20038-D | 0.06   | 7        | L                | 5         | 4     | L                     | M  | L      | M       | M     | M      | C                      | N   |          |  |
| RED BANK SPRING                                     | 20039   | 2.30   | 7        | L                | 2         | 2     | L                     | H  | M      | M       | M     | M      | B                      | N   |          |  |
| BRIDGER C G   | 20040   | 0.20   | 7        | L                | 4         | 4     | M                     | M  | M      | H       | M     | H      | B                      | N   |          |  |
| GREEN CANYON WINTER T.H                             | 20041   | 0.06   | 7        | L                | 3         | 3     | L                     | H  | M      | H       | L     | M      | B                      | N   |          |  |
| LOGAN PEAK  | 20042   | 2.60   | 7        | L                | 2         | 2     | L                     | H  | M      | H       | M     | H      | B                      | N   |          |  |
| CHERRY CREEK  | 20043   | 0.30   | 7        | L                | 2         | 2     | L                     | M  | L      | H       | M     | H      | --                     | N   |          |  |
| COWLEY CANYON-HERD HOLLOW                           | 20047   | 8.81   | 7        | C                | 3         | 3     | H                     | M  | H      | H       | H     | H      | A                      | N   |          |  |
| HIGHCREEK   | 20048   | 2.68   | 7        | L                | 3         | 3     | L                     | H  | M      | H       | M     | H      | B                      | N   |          |  |
| SMITHFIELD CANYON                                   | 20049   | 2.26   | 7        | L                | 3         | 2     | M                     | M  | M      | H       | M     | H      | B                      | N   |          |  |
| SMITHFIELD CANYON                                   | 20049   | 0.05   | 7        | L                | 3         | 3     | H                     | H  | H      | H       | M     | H      | A                      | N   |          |  |
| SMITHFIELD CANYON                                   | 20049   | 0.10   | 7        | L                | 3         | 3     | M                     | H  | M      | H       | M     | H      | B                      | N   |          |  |
| SMITHFIELD-A  | 20049-A | 0.50   | 7        | L                | 2         | 2     | H                     | M  | H      | H       | M     | H      | A                      | N   |          |  |
| GREEN CANYON  | 20050   | 4.12   | 7        | L                | 3         | 3     | L                     | M  | L      | H       | M     | H      | --                     | N   |          |  |
| LODGE CG  | 20051   | 0.20   | 7        | L                | 4         | 4     | M                     | M  | M      | H       | M     | H      | B                      | N   |          |  |

| Table E.1 - Management Opportunities and Priorities |         |        |          |                  |           |       |                       |    |        |         |       |        |                        |     |  |          |
|---|---------|--------|----------|------------------|-----------|-------|-----------------------|----|--------|---------|-------|--------|------------------------|-----|--|----------|
| FSR   | SEGMENT |        |          |                  | ML        |       | Overall Issue Ratings |    |        |         |       |        | Management Opportunity |     |  |          |
|   |         |        |          |                  |           |       | COST/RISK             |    |        | BENEFIT |       |        |                        |     |  |          |
| Name  | ID      | Length | District | Functional Class | Objective | Oper. | WRA                   | TW | RATING | Access  | Maint | RATING | Priority               | PMO |  | Comments |
| ADAMS CORRAL  | 20052   | 6.56   | 7        | L                | 2         | 2     | L                     | H  | M      | M       | M     | M      | B                      | N   |  |          |
| ADAMS CORRAL-A                                      | 20052-A | 0.10   | 7        | L                | 2         | 2     | M                     | M  | M      | H       | M     | H      | B                      | N   |  |          |
| BREAKS 4X4  | 20053   | 0.40   | 7        | L                | 2         | 2     | L                     | H  | M      | M       | M     | M      | B                      | N   |  |          |
| SINKS   | 20055   | 11.78  | 7        | C                | 3         | 3     | L                     | L  | L      | H       | M     | H      | --                     | N   |  |          |
| DIP HOLLOW - LONG HOLLOW                            | 20056   | 5.13   | 7        | L                | 3         | 2     | M                     | M  | M      | H       | M     | H      | B                      | N   |  |          |
| DIP HOLLOW - LONG HOLLOW                            | 20056   | 4.66   | 7        | L                | 3         | 2     | M                     | M  | M      | H       | M     | H      | B                      | N   |  |          |
| RIGHT FORK LOGAN CYN.                               | 20081   | 0.10   | 7        | C                | 3         | 3     | M                     | H  | M      | H       | M     | H      | B                      | N   |  |          |
| RIGHT FORK LOGAN CYN.                               | 20081   | 0.44   | 7        | L                | 3         | 3     | M                     | L  | M      | H       | M     | H      | B                      | N   |  |          |
| RIGHT FORK LOGAN CYN.                               | 20081   | 1.30   | 7        | C                | 5         | 5     | M                     | M  | M      | H       | M     | H      | B                      | N   |  |          |
| WHITE ROCK SPRING                                   | 20083   | 0.80   | 7        | C                | 2         | 2     | M                     | M  | M      | M       | M     | M      | B                      | N   |  |          |
| PARK DRIVE  | 20085   | 0.23   | 7        | L                | 3         | 3     | L                     | M  | L      | H       | M     | H      | --                     | N   |  |          |
| PARK DRIVE  | 20085   | 1.00   | 7        | L                | 5         | 4     | M                     | H  | M      | H       | M     | H      | B                      | N   |  |          |
| MAPLE BENCH   | 20086   | 2.22   | 7        | L                | 3         | 2     | L                     | M  | L      | H       | M     | H      | --                     | N   |  |          |
| MURRAY'S HILL                                       | 20087   | 0.07   | 7        | L                | 2         | 2     | L                     | M  | L      | H       | M     | H      | --                     | N   |  |          |
| MURRAY'S HILL                                       | 20087   | 1.27   | 7        | L                | 2         | 2     | L                     | M  | L      | H       | M     | H      | --                     | N   |  |          |
| MURRAY'S HILL                                       | 20087   | 0.39   | 7        | L                | 2         | 2     | L                     | H  | M      | H       | M     | H      | B                      | N   |  |          |
| MURRAY'S HILL-A                                     | 20087-A | 0.10   | 7        | L                | 2         | 2     | L                     | H  | M      | H       | M     | H      | B                      | N   |  |          |
| PROVIDENCE CANYON                                   | 20090   | 0.52   | 7        | L                | 2         | 2     | M                     | L  | M      | H       | M     | H      | B                      | N   |  |          |
| PROVIDENCE CANYON                                   | 20090   | 1.90   | 7        | L                | 3         | 3     | H                     | M  | H      | H       | M     | H      | A                      | N   |  |          |
| STOCK CORRAL  | 20094   | 0.28   | 7        | L                | 3         | 3     | L                     | L  | L      | H       | L     | M      | C                      | N   |  |          |
| WATER CANYON S.U.                                   | 20097   | 0.50   | 7        | L                | 2         | 2     | L                     | M  | L      | H       | M     | H      | --                     | N   |  |          |
| WATER CANYON SU ADMIN                               | 20097-A | 0.30   | 7        | L                | 2         | 2     | L                     | M  | L      | H       | M     | H      | --                     | N   |  |          |
| SUNRISE C G   | 20102   | 0.80   | 7        | L                | 5         | 5     | L                     | L  | L      | H       | M     | H      | --                     | N   |  |          |
| SUNRISE C G-A                                       | 20102-A | 0.10   | 7        | L                | 5         | 5     | L                     | M  | L      | H       | M     | H      | --                     | N   |  |          |
| LOG CABIN T.S.#3                                    | 20104   | 0.12   | 7        | L                | 1         | 1     | M                     | L  | M      | M       | L     | L      | A                      | N   |  |          |
| HELLS HOLLOW - DANISH DUGWAY                        | 20105   | 11.42  | 7        | L                | 3         | 2     | H                     | H  | H      | M       | M     | M      | A                      | N   |  |          |
| OLD HIGHWAY   | 20106   | 2.70   | 7        | L                | 2         | 2     | L                     | M  | L      | H       | M     | H      | --                     | N   |  |          |
| OLD HIGHWAY-A                                       | 20106-A | 0.10   | 7        | L                | 2         | 2     | L                     | H  | M      | M       | M     | M      | B                      | N   |  |          |
| SINK HOLLOW   | 20110   | 1.47   | 7        | L                | 2         | 2     | L                     | L  | L      | H       | L     | M      | C                      | N   |  |          |
| BOX ELDER C G                                       | 20111   | 0.50   | 7        | L                | 4         | 3     | M                     | M  | M      | H       | L     | M      | B                      | N   |  |          |
| BOX ELDER C G-A                                     | 20111-A | 0.70   | 7        | L                | 4         | 3     | M                     | M  | M      | H       | M     | H      | B                      | N   |  |          |
| BOX ELDER C G-B                                     | 20111-B | 0.20   | 7        | L                | 4         | 3     | M                     | M  | M      | M       | M     | M      | B                      | N   |  |          |
| BOX ELDER C G -C                                    | 20111-C | 0.21   | 7        | L                | 4         | 3     | M                     | M  | M      | M       | M     | M      | B                      | N   |  |          |
| UPPER SECOND DAM                                    | 20115   | 0.10   | 7        | L                | 4         | 4     | L                     | L  | L      | H       | L     | M      | C                      | N   |  |          |
| LOWER SECOND DAM                                    | 20115-A | 0.06   | 7        | L                | 4         | 4     | L                     | M  | L      | H       | M     | H      | --                     | N   |  |          |
| SINKS WINTER SPORTS T.H.                            | 20117   | 0.08   | 7        | L                | 3         | 3     | L                     | H  | M      | H       | L     | M      | B                      | N   |  |          |
| HONEYVILLE SPRING                                   | 20119   | 0.20   | 7        | L                | 2         | 2     | L                     | H  | M      | H       | M     | H      | B                      | N   |  |          |
| TEMPLE FORK T.H                                     | 20120   | 0.09   | 7        | L                | 3         | 3     | M                     | M  | M      | H       | M     | H      | B                      | N   |  |          |
| GUS LIND REC RES                                    | 20123   | 0.30   | 7        | L                | 3         | 3     | M                     | L  | M      | H       | M     | H      | B                      | N   |  |          |
| GUS LIND FLAT                                       | 20125   | 0.27   | 7        | L                | 3         | 3     | M                     | M  | M      | H       | L     | M      | B                      | N   |  |          |
| GUS LIND FLAT                                       | 20125   | 0.13   | 7        | L                | 3         | 3     | M                     | M  | M      | H       | L     | M      | B                      | N   |  |          |
| GUS LIND FLAT-A                                     | 20125-A | 0.50   | 7        | L                | 3         | 3     | L                     | M  | L      | H       | M     | H      | --                     | N   |  |          |
| INSPARATION POINT                                   | 20126   | 1.24   | 7        | L                | 2         | 2     | M                     | M  | M      | M       | M     | M      | B                      | N   |  |          |
| TONY GROVE WINTER T.H                               | 20127   | 0.14   | 7        | L                | 5         | 5     | L                     | L  | L      | H       | L     | M      | C                      | N   |  |          |
| TONY GROVE LAKE B C T.H                             | 20128   | 0.25   | 7        | L                | 3         | 3     | M                     | M  | M      | H       | L     | M      | B                      | N   |  |          |
| RICHARDS HOLLOW T.H                                 | 20129   | 0.07   | 7        | L                | 3         | 3     | L                     | M  | L      | H       | M     | H      | --                     | N   |  |          |
| SMITHFIELD CANYON T.H                               | 20131   | 0.04   | 7        | L                | 3         | 3     | H                     | H  | H      | H       | L     | M      | A                      | N   |  |          |
| SMITHFIELD CANYON C G                               | 20134   | 0.30   | 7        | L                | 5         | 5     | M                     | M  | M      | H       | M     | H      | B                      | N   |  |          |
| SUMMER HOME TRESPASS                                | 20135   | 0.10   | 7        | L                | 2         | 2     | L                     | H  | M      | M       | M     | M      | B                      | N   |  |          |
| WOODCAMP C G  | 20136   | 0.28   | 7        | L                | 3         | 3     | L                     | M  | L      | H       | M     | H      | --                     | N   |  |          |
| RICK'S RIDGE  | 20137   | 0.80   | 7        | L                | 2         | 2     | L                     | M  | L      | M       | M     | M      | C                      | N   |  |          |
| RIGHT HAND FORK TH - 20138                          | 20138   | 0.20   | 7        | L                | 3         | 3     | M                     | H  | M      | H       | M     | H      | B                      | N   |  |          |
| TONY GROVE LAKE C G                                 | 20140   | 0.91   | 7        | L                | 5         | 5     | M                     | M  | M      | H       | M     | H      | B                      | N   |  |          |
| TONY GROVE LAKE C G-A                               | 20140-A | 0.06   | 7        | L                | 5         | 5     | M                     | L  | M      | H       | M     | H      | B                      | N   |  |          |
| TONY GROVE LAKE C G-B                               | 20140-B | 0.12   | 7        | L                | 5         | 5     | M                     | M  | M      | H       | M     | H      | B                      | N   |  |          |
| TONY GROVE LAKE C G-C                               | 20140-C | 0.07   | 7        | L                | 5         | 5     | L                     | L  | L      | H       | M     | H      | --                     | N   |  |          |
| LEWIS M TURNER C.G.                                 | 20141   | 0.60   | 7        | L                | 5         | 4     | M                     | M  | M      | M       | M     | M      | B                      | N   |  |          |
| BEIRDNEAU T.H                                       | 20142   | 0.07   | 7        | L                | 3         | 3     | L                     | H  | M      | H       | L     | M      | B                      | N   |  |          |
| BOULDER MTN.  | 20146   | 2.10   | 7        | L                | 2         | 2     | L                     | M  | L      | M       | M     | M      | C                      | N   |  |          |
| BOULDER MNT.-A                                      | 20146-A | 0.10   | 7        | L                | 2         | 2     | L                     | L  | L      | M       | M     | M      | C                      | N   |  |          |
| MARIE SPRING  | 20147   | 5.00   | 7        | L                | 2         | 2     | L                     | L  | L      | H       | M     | H      | --                     | N   |  |          |
| TRAIL HOLLOW RIDGE                                  | 20148   | 0.80   | 7        | L                | 2         | 2     | L                     | M  | L      | M       | M     | M      | C                      | N   |  |          |
| LEATHAM HOLLOW                                      | 20149   | 0.18   | 7        | L                | 2         | 2     | M                     | H  | M      | H       | M     | H      | B                      | N   |  |          |
| MAHOGANY ROAD                                       | 20150   | 5.50   | 7        | L                | 2         | 2     | M                     | H  | M      | H       | M     | H      | B                      | N   |  |          |
| PEANUT STAND  | 20151   | 0.69   | 7        | L                | 2         | 2     | L                     | L  | L      | M       | M     | M      | C                      | N   |  |          |
| PEANUT STAND-A                                      | 20151-A | 0.20   | 7        | L                | 2         | 2     | L                     | M  | L      | M       | M     | M      | C                      | N   |  |          |
| WELCHES FLAT 4X4                                    | 20152   | 3.50   | 7        | L                | 2         | 2     | M                     | H  | M      | M       | M     | M      | B                      | N   |  |          |
| LITTLE COTTONWOOD                                   | 20153   | 4.20   | 7        | L                | 2         | 2     | L                     | H  | M      | M       | M     | M      | B                      | N   |  |          |
| SHENOAH P.A.  | 20154   | 0.07   | 7        | L                | 4         | 3     | M                     | M  | M      | M       | L     | L      | A                      | N   |  |          |
| PIONEER C G   | 20155   | 0.28   | 7        | L                | 4         | 3     | M                     | L  | M      | H       | M     | H      | B                      | N   |  |          |
| PIONEER C G-A                                       | 20155-A | 0.19   | 7        | L                | 4         | 3     | M                     | M  | M      | M       | M     | M      | B                      | N   |  |          |

| Table E.1 - Management Opportunities and Priorities |         |        |          |                  |           |       |                       |    |        |         |       |        |                        |     |  |          |
|---|---------|--------|----------|------------------|-----------|-------|-----------------------|----|--------|---------|-------|--------|------------------------|-----|--|----------|
| FSR   | SEGMENT |        |          |                  | ML        |       | Overall Issue Ratings |    |        |         |       |        | Management Opportunity |     |  |          |
|   |         |        |          |                  |           |       | COST/RISK             |    |        | BENEFIT |       |        |                        |     |  |          |
| Name  | ID      | Length | District | Functional Class | Objective | Oper. | WRA                   | TW | RATING | Access  | Maint | RATING | Priority               | PMO |  | Comments |
| PIONEER C G -B                                      | 20155-B | 0.06   | 7        | L                | 4         | 3     | M                     | H  | M      | M       | M     | M      | B                      | N   |  |          |
| BLACKSMITH FORK G. S.                               | 20156   | 0.02   | 7        | L                | 3         | 3     | M                     | M  | M      | H       | M     | H      | B                      | N   |  |          |
| FRIENDSHIP C G                                      | 20157   | 0.14   | 7        | L                | 3         | 3     | H                     | M  | H      | H       | M     | H      | A                      | N   |  |          |
| SPRING C G  | 20158   | 0.03   | 7        | L                | 3         | 3     | H                     | M  | H      | H       | M     | H      | A                      | N   |  |          |
| LIMBER PINE T.H                                     | 20159   | 0.02   | 7        | L                | 5         | 5     | L                     | M  | L      | H       | L     | M      | C                      | N   |  |          |
| ELBOW RIDGE   | 20160   | 1.30   | 7        | L                | 2         | 2     | L                     | H  | M      | H       | M     | H      | B                      | N   |  |          |
| TONY GROVE MEMORIAL G.S.                            | 20161   | 0.08   | 7        | L                | 3         | 3     | L                     | M  | L      | H       | L     | M      | C                      | N   |  |          |
| GRAVEL PIT-20163                                    | 20163   | 1.05   | 7        | L                | 3         | 3     | L                     | M  | L      | H       | M     | H      | --                     | N   |  |          |
| NO. FK. AMAZON HOLLOW                               | 20166   | 0.50   | 7        | L                | 2         | 2     | L                     | M  | L      | M       | M     | M      | C                      | N   |  |          |
| MILLVILLE PEAK                                      | 20168   | 12.96  | 7        | L                | 2         | 2     | H                     | L  | M      | M       | M     | M      | B                      | N   |  |          |
| MILLVILLE PEAK-A                                    | 20168-A | 0.10   | 7        | L                | 2         | 2     | L                     | L  | L      | M       | M     | M      | C                      | N   |  |          |
| MILLVILE PEAK WARMING HUT                           | 20168-B | 0.08   | 7        | L                | 2         | 2     | M                     | L  | M      | M       | M     | M      | B                      | N   |  |          |
| HUNSAKER CORRAL T.H.                                | 20169   | 0.05   | 7        | L                | 3         | 3     | M                     | H  | M      | H       | M     | H      | B                      | N   |  |          |
| SPAWN CREEK T.H                                     | 20170   | 0.44   | 7        | L                | 3         | 3     | H                     | L  | M      | H       | L     | M      | B                      | N   |  |          |
| PETER SINKS   | 20173   | 5.10   | 7        | L                | 2         | 2     | L                     | H  | M      | H       | M     | H      | B                      | N   |  |          |
| PETER SINKS   | 20173   | 1.00   | 7        | L                | 2         | 2     | L                     | M  | L      | H       | M     | H      | --                     | N   |  |          |
| TURKEY TRAIL  | 20173-A | 0.39   | 7        | L                | 2         | 2     | L                     | M  | L      | M       | M     | M      | C                      | N   |  |          |
| PETER SINKS DISPERSED                               | 20173-B | 0.06   | 7        | L                | 2         | 2     | L                     | M  | L      | M       | M     | M      | C                      | N   |  |          |
| WEST HODGES   | 20174   | 0.70   | 7        | L                | 3         | 3     | L                     | L  | L      | H       | M     | H      | --                     | N   |  |          |
| WEST HODGES-A                                       | 20174-A | 0.09   | 7        | L                | 3         | 3     | M                     | L  | M      | M       | M     | M      | B                      | N   |  |          |
| WEST HODGES -B                                      | 20174-B | 0.14   | 7        | L                | 3         | 3     | M                     | M  | M      | H       | M     | H      | B                      | N   |  |          |
| WEST HODGES-C                                       | 20174-C | 1.30   | 7        | L                | 2         | 2     | H                     | M  | H      | M       | M     | M      | A                      | N   |  |          |
| JEB0 SPRING 4X4                                     | 20175   | 2.30   | 7        | L                | 2         | 2     | L                     | M  | L      | M       | M     | M      | C                      | N   |  |          |
| LOG CABIN RIDGE 4X4                                 | 20176   | 2.40   | 7        | L                | 2         | 2     | L                     | M  | L      | H       | M     | H      | --                     | N   |  |          |
| MICROWAVE   | 20177   | 0.60   | 7        | L                | 2         | 2     | L                     | L  | L      | H       | M     | H      | --                     | N   |  |          |
| ELK VALLEY G S                                      | 20178   | 1.20   | 7        | L                | 2         | 2     | L                     | H  | M      | H       | M     | H      | B                      | N   |  |          |
| KEARL POND  | 20181   | 5.74   | 7        | L                | 2         | 2     | L                     | L  | L      | M       | M     | M      | C                      | N   |  |          |
| MAHOGANY SPRING                                     | 20182   | 0.80   | 7        | L                | 2         | 2     | L                     | M  | L      | M       | M     | M      | C                      | N   |  |          |
| FRANKLIN BASIN ROAD CAMP                            | 20183   | 0.15   | 7        | L                | 2         | 2     | L                     | M  | L      | H       | M     | H      | --                     | N   |  |          |
| NEBEKER SPRING                                      | 20211   | 0.80   | 7        | L                | 2         | 2     | L                     | L  | L      | M       | M     | M      | C                      | N   |  |          |
| THREE MILE CREEK                                    | 20219   | 2.20   | 7        | L                | 2         | 2     | L                     | M  | L      | M       | M     | M      | C                      | N   |  |          |
| MANTUA ADM. SITE                                    | 20227   | 0.11   | 7        | L                | 3         | 3     | L                     | M  | L      | H       | L     | M      | C                      | N   |  |          |
| LOGAN WAREHOUSE                                     | 20229-A | 0.05   | 7        | L                | 4         | 4     | L                     | M  | L      | H       | M     | H      | --                     | N   |  |          |
| LOGAN WAREHOUSE                                     | 20229-B | 0.02   | 7        | L                | 4         | 4     | L                     | M  | L      | H       | M     | H      | --                     | N   |  |          |
| LOGAN WAREHOUSE                                     | 20229-C | 0.02   | 7        | L                | 4         | 4     | L                     | M  | L      | H       | M     | H      | --                     | N   |  |          |
| STAGECOACH G.S.                                     | 20230   | 0.02   | 7        | L                | 3         | 3     | M                     | M  | M      | H       | M     | H      | B                      | N   |  |          |
| LEFT HAND FORK 4X4                                  | 20231   | 6.10   | 7        | L                | 2         | 2     | H                     | L  | M      | M       | M     | M      | B                      | N   |  |          |
| BIRCH GLENN REC. RES.                               | 20232   | 0.33   | 7        | L                | 3         | 3     | M                     | L  | M      | H       | H     | H      | B                      | N   |  |          |
| BIRCH GLENN REC. RES-A                              | 20232-A | 0.21   | 7        | L                | 3         | 3     | M                     | L  | M      | H       | M     | H      | B                      | N   |  |          |
| BEIRDNEAU REC.RES.                                  | 20236   | 0.53   | 7        | L                | 3         | 3     | M                     | H  | M      | H       | L     | M      | B                      | N   |  |          |
| DOC MOORE'S ROAD                                    | 20238   | 1.00   | 7        | L                | 2         | 2     | L                     | M  | L      | H       | M     | H      | --                     | N   |  |          |
| CHENEY CREEK  | 20239   | 1.10   | 7        | L                | 2         | 2     | L                     | L  | L      | M       | M     | M      | C                      | N   |  |          |
| RICHARDSON FORK 4X4                                 | 20240   | 0.10   | 7        | L                | 2         | 2     | L                     | M  | L      | H       | M     | H      | --                     | N   |  |          |
| RICHARDSON FORK 4X4                                 | 20240   | 1.40   | 7        | L                | 2         | 2     | L                     | M  | L      | H       | M     | H      | --                     | N   |  |          |
| RICHARDSON FORK 4X4-A                               | 20240-A | 0.10   | 7        | L                | 2         | 2     | L                     | M  | L      | H       | M     | H      | --                     | N   |  |          |
| SUNRISE SERVICE ROAD                                | 20241   | 0.10   | 7        | L                | 2         | 2     | L                     | M  | L      | H       | M     | H      | --                     | N   |  |          |
| CHICKEN CREEK                                       | 20244   | 1.50   | 7        | L                | 2         | 2     | L                     | L  | L      | M       | M     | M      | C                      | N   |  |          |
| LEFT HAND FORK                                      | 20245   | 5.23   | 7        | L                | 3         | 3     | M                     | M  | M      | H       | M     | H      | B                      | N   |  |          |
| LEFT HAND FORK                                      | 20245   | 0.57   | 7        | L                | 4         | 4     | M                     | M  | M      | H       | M     | H      | B                      | N   |  |          |
| HUNSAKER SPRING                                     | 20246   | 1.55   | 7        | L                | 2         | 2     | L                     | M  | L      | M       | M     | M      | C                      | N   |  |          |
| HUNSAKER SPRING-A                                   | 20246-A | 0.10   | 7        | L                | 2         | 2     | L                     | M  | L      | M       | M     | M      | C                      | N   |  |          |
| MILL HOLLOW 4X4                                     | 20248   | 2.80   | 7        | L                | 2         | 2     | M                     | M  | M      | M       | M     | M      | B                      | N   |  |          |
| MURRAY FARM   | 20249   | 1.07   | 7        | L                | 2         | 2     | L                     | M  | L      | H       | M     | H      | --                     | N   |  |          |
| MURRAY FARM   | 20249   | 0.13   | 7        | L                | 3         | 3     | L                     | L  | L      | H       | M     | H      | --                     | N   |  |          |
| MURRAY FARM-2                                       | 20250   | 0.25   | 7        | L                | 2         | 2     | L                     | H  | M      | M       | M     | M      | B                      | N   |  |          |
| ELK SPRINGS   | 20251   | 1.80   | 7        | L                | 2         | 2     | L                     | M  | L      | H       | M     | H      | --                     | N   |  |          |
| TEMPLE PEAK   | 20252   | 2.50   | 7        | L                | 2         | 2     | L                     | M  | L      | H       | M     | H      | --                     | N   |  |          |
| PIG HOLE SPRINGS                                    | 20254   | 3.58   | 7        | L                | 2         | 2     | M                     | M  | M      | M       | M     | M      | B                      | N   |  |          |
| CORRAL HOLLOW                                       | 20255   | 0.40   | 7        | L                | 2         | 2     | L                     | M  | L      | M       | M     | M      | C                      | N   |  |          |
| SIDE HILL SPRINGS                                   | 20256   | 3.10   | 7        | L                | 2         | 2     | L                     | M  | L      | M       | M     | M      | C                      | N   |  |          |
| LOWER CARD REC RESIDENCE                            | 20261   | 0.12   | 7        | L                | 3         | 3     | H                     | L  | M      | H       | M     | H      | B                      | N   |  |          |
| UPPER CARD REC RESIDENCE                            | 20262   | 0.09   | 7        | L                | 3         | 3     | H                     | M  | H      | H       | M     | H      | A                      | N   |  |          |
| UPPER CARD REC RESIDENCE-A                          | 20262-A | 0.10   | 7        | L                | 3         | 3     | H                     | M  | H      | H       | M     | H      | A                      | N   |  |          |
| PINE BLUFF REC RESIDENCE                            | 20263   | 0.05   | 7        | L                | 3         | 3     | H                     | M  | H      | H       | M     | H      | A                      | N   |  |          |
| CHOKECHERRY REC. RES.                               | 20264   | 0.23   | 7        | L                | 3         | 3     | L                     | M  | L      | H       | H     | H      | --                     | N   |  |          |
| CHOKECHERRY REC. RES-A                              | 20264-A | 0.02   | 7        | L                | 3         | 3     | M                     | M  | M      | H       | M     | H      | B                      | N   |  |          |
| HAILSTONE REC RESIDENCE                             | 20266   | 0.02   | 7        | L                | 3         | 3     | M                     | L  | M      | H       | M     | H      | B                      | N   |  |          |
| BRACHIPOD REC RESIDENCE                             | 20267   | 0.10   | 7        | L                | 2         | 2     | M                     | M  | M      | H       | M     | H      | B                      | N   |  |          |
| CALLS FIRST CANYON                                  | 20268   | 0.20   | 7        | L                | 2         | 2     | L                     | M  | L      | H       | M     | H      | --                     | N   |  |          |
| USU CABIN   | 20271   | 0.17   | 7        | L                | 2         | 2     | L                     | M  | L      | H       | L     | M      | C                      | N   |  |          |
| SLIDE OUT   | 20272   | 0.20   | 7        | L                | 2         | 2     | L                     | M  | L      | M       | M     | M      | C                      | N   |  |          |



| Table E.1 - Management Opportunities and Priorities |           |        |          |                  |           |       |                       |    |        |         |       |        |                        |     |          |  |
|---|-----------|--------|----------|------------------|-----------|-------|-----------------------|----|--------|---------|-------|--------|------------------------|-----|----------|--|
| FSR   | SEGMENT   |        |          |                  | ML        |       | Overall Issue Ratings |    |        |         |       |        | Management Opportunity |     |          |  |
|   |           |        |          |                  |           |       | COST/RISK             |    |        | BENEFIT |       |        |                        |     |          |  |
| Name  | ID        | Length | District | Functional Class | Objective | Oper. | WRA                   | TW | RATING | Access  | Maint | RATING | Priority               | PMO | Comments |  |
| SLIDE OUT-A   | 20272-A   | 3.60   | 7        | L                | 1         | 1     | L                     | M  | L      | M       | M     | M      | C                      | N   |          |  |
| TONY GROVE DAY USE PK                               | 20273     | 0.12   | 7        | L                | 5         | 5     | M                     | H  | M      | H       | M     | H      | B                      | N   |          |  |
| HODGES  | 20274     | 0.30   | 7        | L                | 2         | 2     | L                     | H  | M      | H       | M     | H      | B                      | N   |          |  |
| TONY LAKE CORRAL                                    | 20275     | 0.17   | 7        | L                | 2         | 2     | M                     | M  | M      | H       | M     | H      | B                      | N   |          |  |
| WELLSVILLE MTN. FIRE BK.                            | 20276     | 0.28   | 7        | L                | 2         | 2     | L                     | M  | L      | H       | M     | H      | --                     | N   |          |  |
| WELLSVILLE MTN. FIRE BK.                            | 20276     | 0.70   | 7        | L                | 2         | 2     | L                     | L  | L      | M       | M     | M      | C                      | N   |          |  |
| X4 EAST ROAD  | 20277     | 1.21   | 7        | L                | 2         | 1     | L                     | L  | L      | M       | M     | M      | C                      | N   |          |  |
| BONE YARD HOLLER                                    | 20281     | 0.15   | 7        | L                | 1         | 1     | L                     | M  | L      | H       | M     | H      | --                     | N   |          |  |
| X4 WEST ROAD  | 20282     | 0.97   | 7        | L                | 2         | 1     | L                     | H  | M      | M       | M     | M      | B                      | N   |          |  |
| WIND CAVES T.H                                      | 20283     | 0.02   | 7        | L                | 5         | 5     | L                     | M  | L      | H       | M     | H      | --                     | N   |          |  |
| CHOKECHERRY PICNIC AREA                             | 20284     | 0.04   | 7        | L                | 5         | 5     | M                     | H  | M      | H       | L     | M      | B                      | N   |          |  |
| CARD PICNIC AREA                                    | 20285     | 0.04   | 7        | L                | 5         | 5     | M                     | L  | M      | H       | L     | M      | B                      | N   |          |  |
| STATE ROADS SHED                                    | 20286     | 0.20   | 7        | L                | 4         | 4     | L                     | M  | L      | H       | L     | M      | C                      | N   |          |  |
| PINE SPRING-20287                                   | 20287     | 0.57   | 7        | L                | 1         | 1     | L                     | M  | L      | M       | M     | M      | C                      | N   |          |  |
| FRANKLIN BASIN PVT                                  | 20288     | 0.18   | 7        | L                | 2         | 2     | L                     | L  | L      | H       | M     | H      | --                     | N   |          |  |
| FRANKLIN BASIN PVT-A                                | 20288-A   | 0.48   | 7        | L                | 2         | 2     | M                     | H  | M      | H       | M     | H      | B                      | N   |          |  |
| STEEP HOLLOW  | 20289     | 2.00   | 7        | L                | 2         | 2     | L                     | L  | L      | M       | M     | M      | C                      | N   |          |  |
| X4 NORTH ROAD                                       | 20290     | 0.28   | 7        | L                | 2         | 1     | L                     | M  | L      | M       | M     | M      | C                      | N   |          |  |
| STEEP HOLLOW T.S                                    | 20294     | 1.00   | 7        | L                | 2         | 2     | M                     | M  | M      | M       | M     | M      | B                      | N   |          |  |
| PRESTON VALLEY C G                                  | 20318     | 0.23   | 7        | L                | 4         | 4     | M                     | M  | M      | H       | M     | H      | B                      | N   |          |  |
| PRESTON VALLEY C G-A                                | 20318-A   | 0.05   | 7        | L                | 4         | 4     | M                     | M  | M      | H       | M     | H      | B                      | N   |          |  |
| BROWNS ROLL OFF REC.RES. NORTH                      | 20347     | 0.10   | 7        | L                | D         | 2     | L                     | L  | L      | M       | M     | M      | C                      | N   |          |  |
| BONE YARD HOLLER LOOP                               | 20348     | 0.21   | 7        | L                | 3         | 3     | L                     | M  | L      | H       | L     | M      | C                      | N   |          |  |
| MRC-18  | 27018     | 0.35   | 7        | L                | 2         | 2     | M                     | M  | M      | M       | L     | L      | A                      | N   |          |  |
| MRC-20  | 27020     | 0.20   | 7        | L                | 2         | 2     | L                     | H  | M      | M       | M     | M      | B                      | N   |          |  |
| ARC-33  | 27033     | 0.30   | 7        | L                | 2         | 2     | L                     | L  | L      | M       | M     | M      | C                      | N   |          |  |
| RRC-35  | 27035     | 0.53   | 7        | L                | D         | 2     | L                     | L  | L      | M       | L     | L      | A                      | N   |          |  |
| FBRC 2  | 27041     | 0.40   | 7        | L                | 2         | 2     | M                     | H  | M      | H       | M     | H      | B                      | N   |          |  |
| RRC-42  | 27042     | 0.90   | 7        | L                | 2         | 2     | L                     | L  | L      | M       | M     | M      | C                      | N   |          |  |
| OLD HIGHWAY   | 27044     | 0.23   | 7        | L                | D         | 3     | L                     | M  | L      | L       | L     | L      | A                      | N   |          |  |
| OLD HIGHWAY-A                                       | 27044-A   | 0.30   | 7        | L                | D         | 2     | L                     | L  | L      | L       | M     | M      | C                      | N   |          |  |
| WRC-23  | 27323     | 0.07   | 7        | L                | 2         | 2     | L                     | M  | L      | H       | M     | H      | --                     | N   |          |  |
| RRC-36  | 27336     | 0.20   | 7        | L                | D         | 2     | L                     | H  | M      | L       | M     | M      | B                      | N   |          |  |
| TRFC-38   | 27338     | 0.10   | 7        | L                | 2         | 2     | L                     | M  | L      | M       | M     | M      | C                      | N   |          |  |
| FBRC 1  | 27340     | 0.20   | 7        | L                | 2         | 2     | L                     | M  | L      | H       | M     | H      | --                     | N   |          |  |
| WRC-29  | U-27029   | 0.50   | 7        | L                | D         | 2     | L                     | M  | L      | M       | M     | M      | C                      | N   |          |  |
| WRC-30  | U-27030   | 0.60   | 7        | L                | D         | 2     | L                     | M  | L      | L       | M     | M      | C                      | N   |          |  |
| WRC-31  | U-27031   | 1.50   | 7        | L                | D         | 2     | L                     | M  | L      | M       | M     | M      | C                      | N   |          |  |
| WRC-31-A  | U-27031-A | 0.10   | 7        | L                | 2         | 2     | L                     | M  | L      | H       | M     | H      | --                     | N   |          |  |
| WRC-32  | U-27032   | 1.00   | 7        | L                | D         | 2     | L                     | M  | L      | M       | M     | M      | C                      | N   |          |  |
| WRC-32-A  | U-27032-A | 0.10   | 7        | L                | D         | 2     | L                     | M  | L      | M       | M     | M      | C                      | N   |          |  |
| WRC-32-B  | U-27032-B | 0.10   | 7        | L                | D         | 2     | L                     | M  | L      | M       | M     | M      | C                      | N   |          |  |
| SANTAQUIN CANYON                                    | 70014     | 4.75   | 8        | A                | 3         | 3     | L                     | M  | L      | H       | M     | H      | --                     | N   |          |  |
| SANTAQUIN CANYON                                    | 70014     | 0.68   | 8        | A                | 3         | 3     | L                     | M  | L      | H       | M     | H      | --                     | N   |          |  |
| SANTAQUIN CANYON                                    | 70014     | 3.75   | 8        | A                | 3         | 3     | M                     | M  | M      | H       | M     | H      | B                      | N   |          |  |
| MOUNT NEBO SCENIC LOOP                              | 70015     | 0.09   | 8        | A                | 5         | 5     | L                     | M  | L      | H       | H     | H      | --                     | N   |          |  |
| MOUNT NEBO SCENIC LOOP                              | 70015     | 30.83  | 8        | A                | 5         | 5     | M                     | H  | M      | H       | H     | H      | B                      | N   |          |  |
| MOUNT NEBO SCENIC LOOP                              | 70015     | 0.72   | 8        | A                | 5         | 5     | M                     | M  | M      | H       | H     | H      | B                      | N   |          |  |
| MOUNT NEBO SCENIC LOOP                              | 70015     | 0.06   | 8        | A                | 5         | 5     | L                     | M  | L      | H       | H     | H      | --                     | N   |          |  |
| POLE CANYON   | 70016     | 5.56   | 8        | L                | 2         | 2     | H                     | M  | H      | H       | M     | H      | A                      | N   |          |  |
| PAYSON GS   | 70017     | 0.08   | 8        | L                | 4         | 4     | M                     | M  | M      | H       | M     | H      | B                      | N   |          |  |
| PAYSON LAKES CG                                     | 70018     | 0.65   | 8        | L                | 4         | 4     | M                     | M  | M      | H       | H     | H      | B                      | N   |          |  |
| PAYSON LAKES CG                                     | 70018A    | 0.45   | 8        | L                | 4         | 4     | M                     | H  | M      | H       | H     | H      | B                      | N   |          |  |
| PAYSON LAKES CG                                     | 70018B    | 0.42   | 8        | L                | 4         | 4     | M                     | M  | M      | H       | H     | H      | B                      | N   |          |  |
| PAYSON LAKES CG                                     | 70018C    | 0.35   | 8        | L                | 4         | 4     | M                     | H  | M      | H       | H     | H      | B                      | N   |          |  |
| PAYSON LAKES CG DAY USE                             | 70018D    | 0.14   | 8        | L                | 4         | 4     | M                     | H  | M      | H       | H     | H      | B                      | N   |          |  |
| PAYSON LAKES CG DAY USE                             | 70018E    | 0.37   | 8        | L                | 4         | 4     | M                     | H  | M      | H       | H     | H      | B                      | N   |          |  |
| BOX LAKE  | 70018F    | 0.75   | 8        | L                | 4         | 4     | M                     | H  | M      | H       | H     | H      | B                      | N   |          |  |
| MAPLE LAKE  | 70020     | 1.15   | 8        | L                | 3         | 3     | M                     | M  | M      | H       | M     | H      | B                      | N   |          |  |
| MAPLE LAKE  | 70020     | 0.22   | 8        | L                | 3         | 3     | M                     | M  | M      | H       | M     | H      | B                      | N   |          |  |
| MAPLE BENCH CG                                      | 70021     | 0.21   | 8        | L                | 4         | 4     | M                     | H  | M      | H       | M     | H      | B                      | N   |          |  |
| SANTAQUIN MEADOWS                                   | 70022     | 0.50   | 8        | L                | 3         | 2     | M                     | H  | M      | M       | M     | M      | B                      | N   |          |  |
| MAPLE-DIAMOND FORK                                  | 70025     | 1.80   | 8        | L                | 5         | 5     | L                     | M  | L      | H       | M     | H      | --                     | N   |          |  |
| SQUAW PEAK  | 70027     | 0.06   | 8        | C                | 2         | 2     | L                     | M  | L      | H       | M     | H      | --                     | N   |          |  |
| SQUAW PEAK  | 70027     | 4.15   | 8        | C                | 2         | 2     | M                     | M  | M      | H       | M     | H      | B                      | N   |          |  |
| SQUAW PEAK  | 70027     | 2.24   | 8        | C                | 2         | 2     | M                     | M  | M      | H       | M     | H      | B                      | N   |          |  |
| SPRING CANYON CORRAL SPUR                           | 70027A    | 0.06   | 8        | L                | 2         | 2     | M                     | L  | M      | H       | M     | H      | B                      | N   |          |  |
| WIGNALL FLAT  | 70028     | 0.58   | 8        | L                | 2         | 1     | L                     | M  | L      | M       | L     | L      | A                      | N   |          |  |
| DIAMOND FORK  | 70029     | 6.90   | 8        | A                | 4         | 4     | M                     | M  | M      | H       | M     | H      | B                      | N   |          |  |
| DIAMOND FORK  | 70029     | 1.48   | 8        | A                | 4         | 4     | L                     | L  | L      | H       | M     | H      | --                     | N   |          |  |
| DIAMOND FORK  | 70029     | 7.12   | 8        | A                | 5         | 5     | M                     | M  | M      | H       | M     | H      | B                      | N   |          |  |

| Table E.1 - Management Opportunities and Priorities |         |        |          |                  |           |       |                       |    |        |         |       |        |                        |     |          |  |
|---|---------|--------|----------|------------------|-----------|-------|-----------------------|----|--------|---------|-------|--------|------------------------|-----|----------|--|
| FSR   | SEGMENT |        |          |                  | ML        |       | Overall Issue Ratings |    |        |         |       |        | Management Opportunity |     |          |  |
|   |         |        |          |                  |           |       | COST/RISK             |    |        | BENEFIT |       |        |                        |     |          |  |
| Name  | ID      | Length | District | Functional Class | Objective | Oper. | WRA                   | TW | RATING | Access  | Maint | RATING | Priority               | PMO | Comments |  |
| WANRHODES   | 70031   | 3.87   | 8        | L                | 3         | 3     | M                     | H  | M      | H       | M     | H      | B                      | N   |          |  |
| CORRAL CANYON                                       | 70032   | 1.91   | 8        | L                | 2         | 2     | L                     | M  | L      | M       | L     | L      | A                      | N   |          |  |
| KOHOLOWO CAMP                                       | 70033   | 0.94   | 8        | L                | 3         | 3     | M                     | H  | M      | H       | M     | H      | B                      | N   |          |  |
| STERLING RANCH/BRIMHALL CYN                         | 70036   | 2.33   | 8        | L                | 1         | 1     | H                     | M  | H      | M       | M     | M      | A                      | N   |          |  |
| PHOSPHATE MINE                                      | 70038   | 2.10   | 8        | L                | 2         | 2     | L                     | M  | L      | M       | L     | L      | A                      | N   |          |  |
| BRIMHALL NORTH                                      | 70039   | 0.54   | 8        | L                | 2         | 2     | M                     | M  | M      | H       | M     | H      | B                      | N   |          |  |
| DIAMOND FORK CG                                     | 70041   | 0.62   | 8        | L                | 4         | 4     | L                     | M  | L      | H       | M     | H      | --                     | N   |          |  |
| DIAMOND FORK CG LOOP A                              | 70041A  | 0.62   | 8        | L                | 4         | 4     | L                     | L  | L      | H       | H     | H      | --                     | N   |          |  |
| DIAMOND FORK CG LOOP B                              | 70041B  | 0.16   | 8        | L                | 4         | 4     | M                     | L  | M      | H       | H     | H      | B                      | N   |          |  |
| DIAMOND FORK CG LOOP C                              | 70041C  | 0.08   | 8        | L                | 4         | 4     | M                     | M  | M      | H       | H     | H      | B                      | N   |          |  |
| UNICORN RIDGE - INDIAN CREEK                        | 70042   | 0.43   | 8        | A                | 4         | 4     | L                     | H  | M      | H       | M     | H      | B                      | N   |          |  |
| UNICORN RIDGE - INDIAN CREEK                        | 70042   | 4.62   | 8        | A                | 4         | 4     | L                     | L  | L      | H       | M     | H      | --                     | N   |          |  |
| UNICORN RIDGE - INDIAN CREEK                        | 70042   | 0.17   | 8        | A                | 4         | 4     | L                     | H  | M      | H       | M     | H      | B                      | N   |          |  |
| BALD MOUNTAIN                                       | 70043   | 0.96   | 8        | C                | 3         | 2     | L                     | M  | L      | M       | M     | M      | C                      | N   |          |  |
| BALD MOUNTAIN                                       | 70043   | 0.08   | 8        | C                | 2         | 2     | L                     | H  | M      | H       | M     | H      | B                      | N   |          |  |
| NEBO CREEK  | 70045   | 3.16   | 8        | L                | 2         | 2     | M                     | M  | M      | H       | M     | H      | B                      | N   |          |  |
| RESERVATION RIDGE                                   | 70047   | 0.54   | 8        | L                | 2         | 2     | L                     | H  | M      | M       | L     | L      | A                      | N   |          |  |
| SALT CREEK  | 70048   | 2.19   | 8        | L                | 4         | 4     | M                     | L  | M      | H       | M     | H      | B                      | N   |          |  |
| SHEEP CREEK - RAYS VALLEY                           | 70051   | 3.74   | 8        | A                | 4         | 4     | H                     | M  | H      | H       | M     | H      | A                      | N   |          |  |
| SHEEP CREEK - RAYS VALLEY                           | 70051   | 1.44   | 8        | A                | 4         | 4     | L                     | M  | L      | H       | M     | H      | --                     | N   |          |  |
| SHEEP CREEK - RAYS VALLEY                           | 70051   | 0.36   | 8        | A                | 5         | 5     | L                     | M  | L      | H       | M     | H      | --                     | N   |          |  |
| SHEEP CREEK - RAYS VALLEY                           | 70051   | 14.45  | 8        | A                | 5         | 5     | M                     | H  | M      | H       | M     | H      | B                      | N   |          |  |
| HOBBLE FORK CANYON                                  | 70058   | 3.21   | 8        | A                | 3         | 3     | M                     | M  | M      | H       | M     | H      | B                      | N   |          |  |
| HOBBLE FORK CANYON                                  | 70058   | 4.50   | 8        | A                | 3         | 3     | M                     | M  | M      | H       | M     | H      | B                      | N   |          |  |
| HOBBLE FORK CANYON                                  | 70058   | 6.24   | 8        | A                | 4         | 4     | M                     | L  | M      | H       | M     | H      | B                      | N   |          |  |
| WHITING CG  | 70061   | 0.20   | 8        | L                | 4         | 4     | L                     | H  | M      | H       | M     | H      | B                      | N   |          |  |
| BALSAM CG   | 70062   | 0.20   | 8        | L                | 4         | 4     | M                     | H  | M      | H       | M     | H      | B                      | N   |          |  |
| DIAMOND FORK GUARD STAT*                            | 70063   | 0.10   | 8        | L                | 2         | 2     | M                     | M  | M      | H       | M     | H      | B                      | N   |          |  |
| THREE FORKS   | 70064   | 0.07   | 8        | L                | 3         | 3     | M                     | L  | M      | H       | M     | H      | B                      | N   |          |  |
| SECOND WATER RIDGE                                  | 70065   | 1.76   | 8        | L                | 2         | 2     | L                     | L  | L      | M       | L     | L      | A                      | N   |          |  |
| DIAMOND FORK CULVERT                                | 70066   | 0.15   | 8        | L                | 2         | 2     | L                     | L  | L      | H       | L     | M      | C                      | N   |          |  |
| CHILDS DIVERSION                                    | 70067   | 0.10   | 8        | L                | 2         | 2     | L                     | H  | M      | M       | L     | L      | A                      | N   |          |  |
| CHERRY CAMPGROUND                                   | 70068   | 0.20   | 8        | L                | 4         | 4     | M                     | H  | M      | H       | M     | H      | B                      | N   |          |  |
| TEAT MOUNTAIN                                       | 70070   | 5.85   | 8        | L                | 2         | 2     | L                     | H  | M      | H       | M     | H      | B                      | N   |          |  |
| MONKS HOLLOW  | 70072   | 0.02   | 8        | L                | 3         | 3     | L                     | M  | L      | H       | L     | M      | C                      | N   |          |  |
| MONKS HOLLOW  | 70072   | 0.06   | 8        | L                | 3         | 3     | M                     | M  | M      | H       | L     | M      | B                      | N   |          |  |
| WANRHODES TROUGH                                    | 70073   | 0.32   | 8        | L                | 2         | 2     | H                     | M  | H      | H       | L     | M      | A                      | N   |          |  |
| BARTHOLOMEW   | 70074   | 0.40   | 8        | L                | 2         | 2     | L                     | M  | L      | M       | L     | L      | A                      | N   |          |  |
| DISPERSED SITE                                      | 70075   | 0.06   | 8        | L                | 2         | 2     | L                     | H  | M      | M       | L     | L      | A                      | N   |          |  |
| TANK HOLLOW   | 70076   | 2.29   | 8        | L                | 2         | 2     | M                     | H  | M      | H       | L     | M      | B                      | N   |          |  |
| DISPERSED SITE                                      | 70077   | 0.11   | 8        | L                | 2         | 2     | H                     | M  | H      | H       | L     | M      | A                      | N   |          |  |
| STERLING RANCH SPUR                                 | 70078   | 0.24   | 8        | L                | 1         | 1     | L                     | H  | M      | H       | M     | H      | B                      | N   |          |  |
| WIGNAL SPRING NORTH                                 | 70079   | 0.79   | 8        | L                | 2         | 1     | L                     | L  | L      | M       | M     | M      | C                      | N   |          |  |
| RIGHT FORK WHITE RIVER                              | 70081   | 3.42   | 8        | L                | 3         | 2     | L                     | M  | L      | M       | M     | M      | C                      | N   |          |  |
| RIGHT FORK WHITE RIVER                              | 70081   | 0.14   | 8        | L                | 3         | 3     | M                     | L  | M      | H       | M     | H      | B                      | N   |          |  |
| CHASE CREEK WEST                                    | 70088   | 0.23   | 8        | L                | 2         | 2     | H                     | M  | H      | M       | L     | L      | A                      | NN  |          |  |
| CHASE CREEK EAST                                    | 70088A  | 0.05   | 8        | L                | 2         | 2     | H                     | M  | H      | M       | M     | M      | A                      | N   |          |  |
| DISPERSED SITE                                      | 70100   | 0.11   | 8        | L                | 2         | 2     | L                     | M  | L      | M       | L     | L      | A                      | N   |          |  |
| GREEN SWALES  | 70115   | 2.93   | 8        | L                | 2         | 2     | L                     | L  | L      | H       | L     | M      | C                      | N   |          |  |
| GREEN SWALES  | 70115   | 0.34   | 8        | L                | 2         | 2     | L                     | L  | L      | H       | L     | M      | C                      | N   |          |  |
| BILLIES MOUNTAIN                                    | 70116   | 1.11   | 8        | L                | 2         | 2     | L                     | M  | L      | H       | L     | M      | C                      | N   |          |  |
| BILLIES MOUNTAIN                                    | 70116   | 0.85   | 8        | L                | 2         | 2     | M                     | L  | M      | H       | L     | M      | B                      | N   |          |  |
| BILLIES MOUNTAIN                                    | 70116   | 1.75   | 8        | L                | 2         | 2     | L                     | L  | L      | M       | L     | L      | A                      | N   |          |  |
| BILLIES MOUNTAIN                                    | 70116   | 0.13   | 8        | L                | 2         | 2     | L                     | M  | L      | M       | L     | L      | A                      | N   |          |  |
| INDIAN CREEK  | 70117   | 1.03   | 8        | L                | 2         | 2     | L                     | H  | M      | H       | M     | H      | B                      | N   |          |  |
| INDIAN CREEK  | 70117   | 0.15   | 8        | L                | 2         | 2     | L                     | M  | L      | H       | M     | H      | --                     | N   |          |  |
| INDIAN CREEK  | 70117   | 0.37   | 8        | L                | 2         | 2     | L                     | M  | L      | H       | M     | H      | --                     | N   |          |  |
| INDIAN CREEK  | 70117   | 0.19   | 8        | L                | 2         | 2     | L                     | M  | L      | H       | M     | H      | --                     | N   |          |  |
| INDIAN CREEK  | 70117   | 0.04   | 8        | L                | 2         | 2     | L                     | H  | M      | H       | M     | H      | B                      | N   |          |  |
| INDIAN CREEK  | 70117   | 2.77   | 8        | L                | 2         | 2     | L                     | M  | L      | H       | M     | H      | --                     | N   |          |  |
| INDIAN CREEK  | 70117   | 0.87   | 8        | L                | 2         | 2     | M                     | L  | M      | H       | M     | H      | B                      | N   |          |  |
| BOILER CANYON                                       | 70118   | 1.06   | 8        | L                | 2         | 2     | M                     | L  | M      | H       | L     | M      | B                      | N   |          |  |
| BOILER CANYON                                       | 70118   | 0.14   | 8        | L                | 2         | 2     | L                     | H  | M      | H       | L     | M      | B                      | N   |          |  |
| TABBYUNE  | 70119   | 3.62   | 8        | L                | 2         | 2     | H                     | L  | M      | M       | L     | L      | A                      | N   |          |  |
| WEST SIDE STRAWBERRY                                | 70131   | 0.68   | 8        | A                | 3         | 2     | L                     | M  | L      | M       | M     | M      | C                      | N   |          |  |
| WEST SIDE STRAWBERRY                                | 70131   | 0.19   | 8        | A                | 3         | 2     | L                     | M  | L      | M       | M     | M      | C                      | N   |          |  |
| WEST SIDE STRAWBERRY                                | 70131   | 5.11   | 8        | A                | 3         | 2     | M                     | M  | M      | M       | M     | M      | B                      | N   |          |  |
| WEST SIDE STRAWBERRY                                | 70131   | 0.51   | 8        | A                | 3         | 2     | L                     | M  | L      | M       | M     | M      | C                      | N   |          |  |
| LEFT FORK HOBBLE CR-HAL*                            | 70132   | 15.31  | 8        | C                | 2         | 2     | H                     | L  | M      | H       | M     | H      | B                      | N   |          |  |
| LEFT FORK HOBBLE CR-HAL*                            | 70132   | 2.49   | 8        | C                | 2         | 2     | H                     | L  | M      | H       | M     | H      | B                      | N   |          |  |
| LEFT FORK HOBBLE CR-HAL*                            | 70132   | 4.21   | 8        | C                | 2         | 2     | M                     | M  | M      | H       | M     | H      | B                      | N   |          |  |

| FSR                         | SEGMENT |        |          |                  | ML        |       | Overall Issue Ratings |    |        |         |       |        | Management Opportunity |     |          |
|-----------------------------|---------|--------|----------|------------------|-----------|-------|-----------------------|----|--------|---------|-------|--------|------------------------|-----|----------|
|                             |         |        |          |                  |           |       | COST/RISK             |    |        | BENEFIT |       |        |                        |     |          |
| Name                        | ID      | Length | District | Functional Class | Objective | Oper. | WRA                   | TW | RATING | Access  | Maint | RATING | Priority               | PMO | Comments |
| STRAWBERRY RIDGE            | 70135   | 2.07   | 8        | L                | 2         | 2     | L                     | M  | L      | M       | L     | L      | A                      | N   |          |
| STRAWBERRY RIDGE            | 70135   | 0.20   | 8        | L                | 2         | 2     | L                     | M  | L      | M       | L     | L      | A                      | N   |          |
| STRAWBERRY RIDGE            | 70135   | 0.09   | 8        | L                | 2         | 2     | L                     | H  | M      | M       | L     | L      | A                      | N   |          |
| STRAWBERRY RIDGE            | 70135   | 0.44   | 8        | L                | 2         | 2     | L                     | L  | L      | M       | L     | L      | A                      | N   |          |
| SHINGLE MILL FORK           | 70136   | 2.84   | 8        | L                | 2         | 2     | M                     | L  | M      | M       | L     | L      | A                      | N   |          |
| TRAIL CANYON                | 70144   | 1.25   | 8        | L                | 2         | 2     | L                     | M  | L      | H       | L     | M      | C                      | N   |          |
| SAWMILL SPUR                | 70149   | 0.19   | 8        | L                | 1         | 1     | M                     | H  | M      | M       | M     | M      | B                      | N   |          |
| PAGE FORK                   | 70152   | 1.09   | 8        | L                | 2         | 2     | H                     | L  | M      | H       | L     | M      | B                      | N   |          |
| WARDSWORTH                  | 70153   | 1.67   | 8        | L                | 1         | 1     | L                     | M  | L      | M       | L     | L      | A                      | N   |          |
| WARDSWORTH                  | 70153   | 1.08   | 8        | L                | 2         | 2     | L                     | M  | L      | H       | L     | M      | C                      | N   |          |
| WARDSWORTH                  | 70153   | 1.06   | 8        | L                | 1         | 2     | L                     | M  | L      | M       | L     | L      | A                      | N   |          |
| DONKEY PASTURE              | 70155   | 0.59   | 8        | L                | 2         | 1     | L                     | L  | L      | L       | L     | L      | A                      | N   |          |
| DONKEY PASTURE              | 70155   | 0.09   | 8        | L                | 2         | 2     | H                     | M  | H      | M       | L     | L      | A                      | NN  |          |
| BULLOCK MINE                | 70158   | 1.13   | 8        | L                | 2         | 2     | L                     | M  | L      | M       | M     | M      | C                      | N   |          |
| MONA/POLE                   | 70160   | 0.10   | 8        | L                | 2         | 2     | L                     | M  | L      | H       | M     | H      | --                     | N   |          |
| MONA/POLE                   | 70160   | 3.82   | 8        | L                | 2         | 2     | L                     | M  | L      | H       | M     | H      | --                     | N   |          |
| WILLOW CREEK                | 70161   | 1.83   | 8        | L                | 2         | 2     | M                     | H  | M      | H       | M     | H      | B                      | N   |          |
| SLAB CANYON EAST            | 70162   | 0.13   | 8        | L                | 2         | 2     | H                     | M  | H      | H       | L     | M      | A                      | N   |          |
| MAPLE SPRING                | 70163   | 3.47   | 8        | L                | 2         | 2     | M                     | M  | M      | M       | M     | M      | B                      | N   |          |
| FOOTES CANYON               | 70164   | 1.07   | 8        | L                | 2         | 2     | L                     | L  | L      | H       | M     | H      | --                     | N   |          |
| GRAVEL PIT                  | 70167   | 0.28   | 8        | L                | 2         | 2     | L                     | M  | L      | H       | L     | M      | C                      | N   |          |
| DRY HOLLOW                  | 70169   | 0.20   | 8        | L                | 2         | 2     | L                     | L  | L      | M       | M     | M      | C                      | N   |          |
| GUARD STATION GRAVEL PIT    | 70170   | 0.08   | 8        | L                | 2         | 2     | M                     | H  | M      | H       | L     | M      | B                      | N   |          |
| SKI AREA PARKING            | 70173   | 0.14   | 8        | L                | 3         | 3     | M                     | M  | M      | M       | M     | M      | B                      | N   |          |
| BLACKHAWK CAMPGROUND        | 70175   | 1.96   | 8        | C                | 4         | 4     | L                     | M  | L      | H       | M     | H      | --                     | N   |          |
| BLACKHAWK CAMPGROUND LOOP A | 70175A  | 0.50   | 8        | C                | 4         | 4     | L                     | H  | M      | H       | H     | H      | B                      | N   |          |
| BLACKHAWK CAMPGROUND LOOP B | 70175B  | 0.45   | 8        | C                | 4         | 4     | L                     | M  | L      | H       | H     | H      | --                     | N   |          |
| BLACKHAWK CAMPGROUND LOOP C | 70175C  | 1.60   | 8        | C                | 4         | 4     | L                     | L  | L      | H       | H     | H      | --                     | N   |          |
| LEFT FORK WILLOW CREEK      | 70176   | 0.85   | 8        | L                | 2         | 2     | M                     | H  | M      | H       | M     | H      | B                      | N   |          |
| BLACKHAWK LAGOONS           | 70177   | 0.35   | 8        | L                | 1         | 1     | L                     | H  | M      | H       | L     | M      | B                      | N   |          |
| NORTH SHINGLE MILL FORK     | 70215   | 0.21   | 8        | L                | 2         | 2     | L                     | M  | L      | M       | M     | M      | C                      | N   |          |
| SIXTH WATER RIDGE           | 70218   | 0.89   | 8        | L                | 2         | 2     | L                     | H  | M      | M       | L     | L      | A                      | N   |          |
| SYAR PIPELINE               | 70219   | 0.51   | 8        | L                | 2         | 2     | L                     | M  | L      | H       | L     | M      | C                      | N   |          |
| SYAR TUNNEL ACCESS          | 70232   | 0.62   | 8        | L                | 3         | 3     | L                     | H  | M      | H       | L     | M      | B                      | N   |          |
| SECOND WATER RIDGE SPUR     | 70253   | 0.41   | 8        | L                | 2         | 2     | L                     | H  | M      | M       | L     | L      | A                      | N   |          |
| SECOND WATER RIDGE EAST     | 70258   | 1.61   | 8        | L                | 2         | 2     | L                     | H  | M      | M       | M     | M      | B                      | N   |          |
| WIGNAL SPRING SPUR          | 70265   | 0.11   | 8        | L                | 2         | 2     | L                     | M  | L      | H       | M     | H      | --                     | N   |          |
| WINWARD                     | 70312   | 1.94   | 8        | L                | 2         | 2     | H                     | M  | H      | H       | M     | H      | A                      | N   |          |
| WINWARD                     | 70312   | 0.10   | 8        | L                | 3         | 3     | M                     | M  | M      | M       | M     | M      | B                      | N   |          |
| RUBY CHRISTENSEN WELL SITE  | 70325   | 0.73   | 8        | L                | 2         | 2     | L                     | M  | L      | H       | L     | M      | C                      | N   |          |
| RUBY CHRISTENSEN WELL SITE  | 70325   | 0.73   | 8        | L                | 2         | 2     | L                     | M  | L      | M       | L     | L      | A                      | N   |          |
| LITTLE DIAMOND              | 70338   | 1.08   | 8        | L                | 3         | 2     | H                     | L  | M      | H       | M     | H      | B                      | N   |          |
| LITTLE DIAMOND              | 70338   | 0.04   | 8        | L                | 3         | 2     | L                     | H  | M      | H       | M     | H      | B                      | N   |          |
| LITTLE DIAMOND              | 70338   | 1.74   | 8        | L                | 3         | 2     | M                     | M  | M      | H       | M     | H      | B                      | N   |          |
| LITTLE DIAMOND              | 70338   | 0.05   | 8        | L                | 3         | 2     | L                     | M  | L      | H       | M     | H      | --                     | N   |          |
| LITTLE DIAMOND              | 70338   | 0.30   | 8        | L                | 3         | 3     | L                     | M  | L      | H       | M     | H      | --                     | N   |          |
| BEEF PASTURE                | 70359   | 0.11   | 8        | L                | 2         | 2     | L                     | M  | L      | M       | L     | L      | A                      | N   |          |
| UPPER WHITE RIVER           | 70375   | 0.93   | 8        | L                | 2         | 2     | L                     | H  | M      | M       | L     | L      | A                      | N   |          |
| CHICKEN SPRING              | 70378   | 0.81   | 8        | L                | 2         | 2     | M                     | H  | M      | M       | L     | L      | A                      | N   |          |
| JOHNSON FORK                | 70380   | 2.73   | 8        | L                | 2         | 2     | M                     | L  | M      | H       | L     | M      | B                      | N   |          |
| JOHNSON HILL                | 70381   | 0.25   | 8        | L                | 2         | 2     | L                     | M  | L      | M       | L     | L      | A                      | N   |          |
| LONG HOLLOW                 | 70383   | 1.36   | 8        | L                | 2         | 2     | L                     | L  | L      | H       | L     | M      | C                      | N   |          |
| SAWMILL HOLLOW              | 70386   | 0.11   | 8        | L                | 3         | 3     | L                     | M  | L      | H       | L     | M      | C                      | N   |          |
| TANNERS RIDGE               | 70387   | 1.66   | 8        | L                | 2         | 2     | L                     | M  | L      | M       | L     | L      | A                      | N   |          |
| MUD SPRINGS                 | 70388   | 0.40   | 8        | L                | 2         | 2     | L                     | M  | L      | H       | L     | M      | C                      | N   |          |
| NORTH MINE                  | 70390   | 0.04   | 8        | L                | 1         | 1     | L                     | M  | L      | H       | L     | M      | C                      | N   |          |
| NORTH MINE                  | 70390   | 0.28   | 8        | L                | 1         | 1     | L                     | H  | M      | M       | L     | L      | A                      | N   |          |
| NORTH MINE                  | 70390   | 0.05   | 8        | L                | 1         | 2     | L                     | L  | L      | M       | L     | L      | A                      | N   |          |
| JONES RANCH CREEK           | 70394   | 0.05   | 8        | L                | 2         | 2     | H                     | M  | H      | H       | L     | M      | A                      | N   |          |
| FOUR BAY ROAD               | 70396   | 0.34   | 8        | L                | 2         | 2     | M                     | M  | M      | H       | L     | M      | B                      | N   |          |
| SANTAQUIN BNDY              | 70397   | 1.33   | 8        | L                | 2         | 2     | L                     | H  | M      | M       | M     | M      | B                      | N   |          |
| FIFTH WATER                 | 70398   | 1.50   | 8        | L                | 2         | 2     | L                     | M  | L      | H       | L     | M      | C                      | N   |          |
| FIRE BREAK                  | 70400   | 0.60   | 8        | L                | 2         | 2     | L                     | M  | L      | H       | L     | M      | C                      | N   |          |
| BENNIE CREEK                | 70406   | 1.58   | 8        | L                | 2         | 2     | M                     | L  | M      | H       | M     | H      | B                      | N   |          |
| SAMS                        | 70424   | 0.75   | 8        | L                | 2         | 2     | M                     | H  | M      | H       | L     | M      | B                      | N   |          |
| PATRIC PLACE                | 70425   | 0.09   | 8        | L                | 2         | 2     | L                     | H  | M      | H       | M     | H      | B                      | N   |          |
| AVERETT CANYON              | 70428   | 0.44   | 8        | L                | 2         | 2     | M                     | H  | M      | M       | L     | L      | A                      | N   |          |
| WHITE RIVER CORRAL 2        | 70429   | 0.38   | 8        | L                | 1         | 2     | L                     | H  | M      | L       | M     | M      | B                      | N   |          |
| ANDREWS CREEK               | 70430   | 0.78   | 8        | L                | 2         | 2     | H                     | H  | H      | H       | L     | M      | A                      | N   |          |
| LEFT FORK HOBBLE CR SPU*    | 70432   | 0.14   | 8        | L                | 1         | 1     | M                     | L  | M      | H       | M     | H      | B                      | N   |          |
| FIRST WATER                 | 70456   | 1.13   | 8        | L                | 2         | 2     | M                     | H  | M      | M       | L     | L      | A                      | N   |          |

Table E.1 - Management Opportunities and Priorities

| FSR                           | SEGMENT |        |          |                  | ML        |       | Overall Issue Ratings |    |        |         |       |        | Management Opportunity |     |          |
|-------------------------------|---------|--------|----------|------------------|-----------|-------|-----------------------|----|--------|---------|-------|--------|------------------------|-----|----------|
|                               |         |        |          |                  |           |       | COST/RISK             |    |        | BENEFIT |       |        |                        |     |          |
| Name                          | ID      | Length | District | Functional Class | Objective | Oper. | WRA                   | TW | RATING | Access  | Maint | RATING | Priority               | PMO | Comments |
| FIRST WATER CORRAL            | 70457   | 0.42   | 8        | L                | 2         | 2     | H                     | H  | H      | M       | M     | M      | A                      | N   |          |
| SANTAQUIN BENCH SPUR          | 70458   | 0.02   | 8        | L                | 2         | 2     | L                     | H  | M      | H       | M     | H      | B                      | N   |          |
| SANTAQUIN BENCH SPUR          | 70458   | 1.57   | 8        | L                | 2         | 2     | L                     | H  | M      | H       | M     | H      | B                      | N   |          |
| SANTAQUIN SPECIAL USE 1       | 70460   | 0.20   | 8        | L                | 2         | 2     | M                     | M  | M      | H       | M     | H      | B                      | N   |          |
| SANTAQUIN SPECIAL USE 2       | 70461   | 0.05   | 8        | L                | 2         | 2     | H                     | M  | H      | H       | M     | H      | A                      | N   |          |
| SANTAQUIN SPECIAL USE 2       | 70461   | 0.25   | 8        | L                | 2         | 2     | H                     | H  | H      | H       | M     | H      | A                      | N   |          |
| BIRCH CREEK SPECIAL USE       | 70462   | 0.60   | 8        | L                | 2         | 2     | L                     | H  | M      | H       | L     | M      | B                      | N   |          |
| REES FLAT SPECIAL USE         | 70463   | 0.41   | 8        | L                | 2         | 2     | L                     | H  | M      | H       | M     | H      | B                      | N   |          |
| JONES RANCH COW CAMP          | 70465   | 0.66   | 8        | L                | 2         | 2     | M                     | H  | M      | H       | M     | H      | B                      | N   |          |
| TWIN KNOLLS                   | 70467   | 0.40   | 8        | L                | 2         | 2     | L                     | H  | M      | H       | L     | M      | B                      | N   |          |
| RED CREEK FLAT SPRING         | 70469   | 0.23   | 8        | L                | 3         | 3     | M                     | M  | M      | M       | M     | M      | B                      | N   |          |
| TIMBER MOUNTAIN               | 70470   | 0.56   | 8        | L                | 2         | 2     | M                     | M  | M      | M       | L     | L      | A                      | N   |          |
| BILLIES SPRINGS               | 70488   | 0.13   | 8        | L                | 2         | 2     | L                     | M  | L      | H       | M     | H      | --                     | N   |          |
| RED HOLLOW                    | 70492   | 3.85   | 8        | L                | 1         | 1     | L                     | M  | L      | H       | L     | M      | C                      | N   |          |
| CHASE                         | 70496   | 0.43   | 8        | L                | 2         | 2     | H                     | H  | H      | M       | L     | L      | A                      | NN  |          |
| SOUTH SHINGLE MILL            | 70499   | 0.86   | 8        | L                | 2         | 2     | L                     | M  | L      | M       | L     | L      | A                      | N   |          |
| STRAWBERRY RIDGE - SQW/INDIAN | 70518   | 0.36   | 8        | L                | 2         | 2     | L                     | M  | L      | M       | L     | L      | A                      | N   |          |
| STRAWBERRY RIDGE - SQW/INDIAN | 70518   | 2.20   | 8        | L                | 2         | 2     | L                     | M  | L      | M       | L     | L      | A                      | N   |          |
| STRAWBERRY RIDGE - SQW/INDIAN | 70518   | 1.39   | 8        | L                | 2         | 2     | L                     | M  | L      | M       | L     | L      | A                      | N   |          |
| STRAWBERRY RIDGE PULLOUT      | 70521   | 0.29   | 8        | L                | 2         | 1     | M                     | H  | M      | L       | M     | M      | B                      | N   |          |
| BARTHOLOMEW CANYON            | 70570   | 1.27   | 8        | L                | 2         | 2     | M                     | L  | M      | H       | M     | H      | B                      | N   |          |
| NEBO PHANTOM SU               | 70598   | 1.67   | 8        | L                | 2         | 2     | M                     | H  | M      | H       | M     | H      | B                      | N   |          |
| MONA POLE ROAD                | 70600   | 5.00   | 8        | L                | 2         | 2     | M                     | H  | M      | H       | M     | H      | B                      | N   |          |
| THIRD WATER RIDGE             | 70601   | 0.71   | 8        | L                | 2         | 2     | L                     | H  | M      | M       | L     | L      | A                      | N   |          |
| MILLER RIDGE                  | 70603   | 2.10   | 8        | L                | 2         | 2     | L                     | H  | M      | M       | L     | L      | A                      | N   |          |
| TEAT MTN REPEATER             | 70605   | 0.35   | 8        | L                | 2         | 2     | L                     | M  | L      | H       | L     | M      | C                      | N   |          |
| UTAH POWER-LIGHT SPAN F*      | 70606   | 5.81   | 8        | L                | 2         | 2     | L                     | H  | M      | H       | M     | H      | B                      | N   |          |
| UTAH POWER-LIGHT SPUR         | 70607   | 0.10   | 8        | L                | 1         | 1     | L                     | M  | L      | H       | L     | M      | C                      | N   |          |
| MAPLETON WATER SYSTEM         | 70608   | 0.13   | 8        | L                | 2         | 2     | L                     | H  | M      | H       | M     | H      | B                      | N   |          |
| FOURTH WATER RIDGE            | 70611   | 0.96   | 8        | L                | 2         | 2     | L                     | M  | L      | M       | L     | L      | A                      | N   |          |
| LEFT FORK INDIAN CREEK        | 70612   | 1.00   | 8        | L                | 2         | 2     | M                     | M  | M      | M       | M     | M      | B                      | N   |          |
| RIGHT FORK INDIAN CREEK       | 70613   | 1.17   | 8        | L                | 2         | 2     | L                     | H  | M      | H       | M     | H      | B                      | N   |          |
| RIGHT FORK INDIAN CREEK       | 70613   | 0.40   | 8        | L                | 2         | 2     | M                     | M  | M      | H       | M     | H      | B                      | N   |          |
| WING FLAT                     | 70619   | 2.36   | 8        | L                | 2         | 2     | H                     | M  | H      | M       | L     | L      | A                      | NN  |          |
| STERLING HOLLOW               | 70620   | 1.08   | 8        | L                | 2         | 2     | L                     | M  | L      | H       | L     | M      | C                      | N   |          |
| STERLING HOLLOW SPUR 1        | 70620A  | 0.32   | 8        | L                | 1         | 1     | L                     | H  | M      | H       | M     | H      | B                      | N   |          |
| STERLING HOLLOW SPUR 1        | 70620A  | 1.42   | 8        | L                | 1         | 1     | L                     | M  | L      | H       | M     | H      | --                     | N   |          |
| STERLING HOLLOW SPUR 2        | 70620B  | 0.30   | 8        | L                | 1         | 1     | L                     | M  | L      | H       | M     | H      | --                     | N   |          |
| MAPLE MTN FACE                | 70621   | 0.09   | 8        | L                | 1         | 1     | L                     | H  | M      | H       | M     | H      | B                      | N   |          |
| MAPLE MTN FACE                | 70621   | 0.25   | 8        | L                | 1         | 1     | L                     | M  | L      | H       | M     | H      | --                     | N   |          |
| MAPLE MTN FACE                | 70621   | 0.26   | 8        | L                | 1         | 1     | L                     | M  | L      | H       | M     | H      | --                     | N   |          |
| SIXTH WATER                   | 70622   | 1.83   | 8        | L                | 3         | 3     | L                     | M  | L      | H       | L     | M      | C                      | N   |          |
| STERLING HOLLOW               | 70631   | 0.44   | 8        | L                | 2         | 2     | L                     | M  | L      | H       | M     | H      | --                     | N   |          |
| SQUAW-HORSE CONNECT           | 70652   | 0.61   | 8        | L                | 2         | 2     | L                     | M  | L      | M       | L     | L      | A                      | N   |          |
| PUMP CORRAL                   | 70661   | 0.14   | 8        | L                | 2         | 2     | L                     | H  | M      | M       | L     | L      | A                      | N   |          |
| TEAT MOUNTAIN ROAD TURNOUT    | 70664   | 0.14   | 8        | L                | 2         | 2     | L                     | H  | M      | M       | M     | M      | B                      | N   |          |
| CUT-OFF ROAD                  | 70678A  | 0.03   | 8        | A                | 2         | 2     | L                     | H  | M      | M       | M     | M      | B                      | N   |          |
| RESERVATION RIDGE SPUR        | 70684   | 0.58   | 8        | L                | 2         | 2     | L                     | H  | M      | M       | L     | L      | A                      | N   |          |
| JOHNSON FORK SPUR             | 70686   | 0.08   | 8        | L                | 2         | 2     | L                     | M  | L      | M       | L     | L      | A                      | N   |          |
| RT FK WHITE RIVER BRIDGE SPUR | 70688   | 0.05   | 8        | L                | 1         | 1     | M                     | M  | M      | M       | L     | L      | A                      | N   |          |
| OLD SHEEP CREEK               | 70691   | 2.24   | 8        | L                | 1         | 1     | H                     | M  | H      | H       | L     | M      | A                      | N   |          |
| PAYSON LKS SUMMER HOME ACCESS | 70700   | 0.09   | 8        | L                | 2         | 2     | H                     | M  | H      | H       | M     | H      | A                      | N   |          |
| BEAVER DAM OVERLOOK           | 70702   | 0.06   | 8        | C                | 4         | 4     | L                     | L  | L      | H       | M     | H      | --                     | N   |          |
| TINNEY FLAT CAMPGROUND        | 70706   | 0.31   | 8        | L                | 4         | 4     | M                     | M  | M      | H       | M     | H      | B                      | N   |          |
| PRIVATEER MINE                | 70707   | 0.17   | 8        | L                | 1         | 1     | L                     | L  | L      | M       | L     | L      | A                      | N   |          |
| PRIVATEER MINE                | 70707   | 0.77   | 8        | L                | 1         | 1     | L                     | M  | L      | H       | L     | M      | C                      | N   |          |
| PRIVATEER MINE                | 70707   | 0.26   | 8        | L                | 1         | 1     | L                     | L  | L      | H       | L     | M      | C                      | N   |          |
| DEVILS KITCHEN PULLOUT        | 70708   | 0.12   | 8        | L                | 3         | 3     | L                     | M  | L      | H       | M     | H      | --                     | N   |          |
| PONDEROSA CAMPGROUND LOOP A   | 70709A  | 0.30   | 8        | L                | 3         | 3     | M                     | M  | M      | H       | M     | H      | B                      | N   |          |
| PONDEROSA CAMPGROUND LOOP B   | 70709B  | 0.35   | 8        | L                | 3         | 3     | M                     | H  | M      | H       | M     | H      | B                      | N   |          |
| DIP VAT                       | 70715   | 7.80   | 8        | L                | 2         | 2     | M                     | M  | M      | H       | L     | M      | B                      | N   |          |
| MIDDLE FK WHITE RIVER SPUR    | 70719   | 0.12   | 8        | L                | 2         | 2     | L                     | L  | L      | H       | M     | H      | --                     | N   |          |
| MIDDLE FK WHITE RIVER SPUR    | 70719   | 0.23   | 8        | L                | 2         | 2     | L                     | L  | L      | H       | M     | H      | --                     | N   |          |
| MIDDLE FK WHITE RIVER SPUR    | 70719   | 0.03   | 8        | L                | 2         | 2     | L                     | M  | L      | H       | M     | H      | --                     | N   |          |
| PACE HOLLOW                   | 70723   | 0.23   | 8        | L                | 2         | 2     | L                     | L  | L      | L       | L     | L      | A                      | N   |          |
| TIE FORK                      | 70725   | 4.05   | 8        | L                | 2         | 2     | H                     | M  | H      | M       | M     | M      | A                      | N   |          |
| WARDSWORTH SPUR               | 70731   | 0.28   | 8        | L                | 2         | 2     | L                     | L  | L      | M       | L     | L      | A                      | N   |          |
| BARTHOLOMEW SOUTH             | 70747   | 0.67   | 8        | L                | 1         | 1     | H                     | M  | H      | M       | M     | M      | A                      | N   |          |
| WILLOW CREEK RIDGE            | 70754   | 0.55   | 8        | C                | 2         | 2     | L                     | H  | M      | M       | L     | L      | A                      | N   |          |
| WILLOW CREEK RIDGE            | 70754   | 0.05   | 8        | C                | 2         | 2     | L                     | M  | L      | M       | L     | L      | A                      | N   |          |
| WILLOW CREEK RIDGE            | 70754   | 0.12   | 8        | C                | 2         | 2     | L                     | M  | L      | M       | L     | L      | A                      | N   |          |

Table E.1 - Management Opportunities and Priorities

| FSR                            | SEGMENT |        |          |                  | ML        |       | Overall Issue Ratings |    |        |         |       |        | Management Opportunity |     |          |
|--------------------------------|---------|--------|----------|------------------|-----------|-------|-----------------------|----|--------|---------|-------|--------|------------------------|-----|----------|
|                                |         |        |          |                  | Objective | Oper. | COST/RISK             |    |        | BENEFIT |       |        | Priority               | PMO | Comments |
| Name                           | ID      | Length | District | Functional Class |           |       | WRA                   | TW | RATING | Access  | Maint | RATING |                        |     |          |
| WILLOW CREEK RIDGE             | 70754   | 0.17   | 8        | C                | 2         | 2     | L                     | H  | M      | M       | L     | L      | A                      | N   |          |
| WILLOW CREEK RIDGE             | 70754   | 0.28   | 8        | C                | 2         | 2     | L                     | M  | L      | M       | L     | L      | A                      | N   |          |
| WILLOW CREEK RIDGE             | 70754   | 0.18   | 8        | C                | 2         | 2     | L                     | M  | L      | M       | L     | L      | A                      | N   |          |
| WILLOW CREEK RIDGE             | 70754   | 0.30   | 8        | C                | 2         | 2     | L                     | L  | L      | M       | L     | L      | A                      | N   |          |
| WILLOW CREEK RIDGE             | 70754   | 1.07   | 8        | C                | 2         | 2     | L                     | L  | L      | M       | L     | L      | A                      | N   |          |
| WILLOW CREEK RIDGE             | 70754   | 0.03   | 8        | C                | 2         | 2     | L                     | M  | L      | M       | L     | L      | A                      | N   |          |
| WILLOW CREEK RIDGE             | 70754   | 0.20   | 8        | C                | 2         | 2     | L                     | M  | L      | M       | L     | L      | A                      | N   |          |
| WILLOW CREEK RIDGE             | 70754   | 0.18   | 8        | C                | 2         | 2     | L                     | M  | L      | M       | L     | L      | A                      | N   |          |
| WILLOW CREEK RIDGE             | 70754   | 0.20   | 8        | C                | 2         | 2     | L                     | M  | L      | M       | L     | L      | A                      | N   |          |
| WILLOW CREEK RIDGE             | 70754   | 0.42   | 8        | C                | 2         | 2     | L                     | M  | L      | M       | L     | L      | A                      | N   |          |
| WILLOW CREEK RIDGE             | 70754   | 0.30   | 8        | C                | 2         | 2     | L                     | M  | L      | M       | L     | L      | A                      | N   |          |
| WILLOW CREEK RIDGE             | 70754   | 0.60   | 8        | C                | 2         | 2     | L                     | L  | L      | M       | L     | L      | A                      | N   |          |
| BARTHOLOMEW NORTH              | 70755   | 1.41   | 8        | L                | 2         | 2     | M                     | M  | M      | H       | M     | H      | B                      | N   |          |
| POWERHOUSE MOUNTAIN            | 70759   | 1.62   | 8        | L                | 2         | 2     | M                     | L  | M      | M       | L     | L      | A                      | N   |          |
| INDIAN CORN SPUR (WEST CANYON) | 70761   | 0.70   | 8        | L                | 2         | 2     | L                     | M  | L      | M       | L     | L      | A                      | N   |          |
| RESERVATION RIDGE WEST         | 70762   | 0.38   | 8        | L                | 2         | 2     | L                     | M  | L      | M       | L     | L      | A                      | N   |          |
| NEBO SCENIC BYWAY CAMP 1       | 70763   | 0.12   | 8        | L                | 2         | 2     | M                     | L  | M      | H       | M     | H      | B                      | N   |          |
| NEBO SCENIC BYWAY CAMP 2       | 70764   | 0.16   | 8        | L                | 2         | 2     | M                     | M  | M      | M       | M     | M      | B                      | N   |          |
| NEBO SCENIC BYWAY CAMP 3       | 70765   | 0.19   | 8        | L                | 2         | 2     | M                     | M  | M      | M       | M     | M      | B                      | N   |          |
| WASH CANYON                    | 70767   | 0.94   | 8        | L                | 2         | 2     | L                     | L  | L      | H       | M     | H      | --                     | N   |          |
| MENDENHALL CREEK ROAD          | 70768   | 0.39   | 8        | L                | 2         | 2     | L                     | M  | L      | H       | M     | H      | --                     | N   |          |
| GARDNER CANYON                 | 70769   | 0.02   | 8        | L                | 2         | 2     | L                     | M  | L      | H       | M     | H      | --                     | N   |          |
| GARDNER CANYON                 | 70769   | 1.52   | 8        | L                | 2         | 2     | H                     | M  | H      | H       | M     | H      | A                      | N   |          |
| RATTLESNAKE ROAD               | 70771   | 0.28   | 8        | L                | 2         | 2     | L                     | H  | M      | M       | M     | M      | B                      | N   |          |
| GOLDEN/SYNDICATE MINE ROAD     | 70772   | 2.10   | 8        | L                | 1         | 1     | L                     | M  | L      | M       | M     | M      | C                      | N   |          |
| SANTAQUIN HEIGHTS ROAD         | 70773   | 0.50   | 8        | L                | 2         | 2     | L                     | M  | L      | M       | M     | M      | C                      | N   |          |
| NORTH WEST GOVERNMENT          | 80350   | 1.70   | 8        | L                | 2         | 2     | L                     | H  | M      | M       | M     | M      | B                      | N   |          |
| UNKNOWN                        | 80454   | 0.98   | 8        | L                | 2         | 2     | L                     | M  | L      | M       | L     | L      | A                      | N   |          |
| TALAWAG                        | 80455   | 1.40   | 8        | L                | 2         | 2     | L                     | M  | L      | M       | L     | L      | A                      | N   |          |
| SPRING CYN SPUR 1              | 80498   | 0.60   | 8        | L                | 2         | 2     | L                     | M  | L      | M       | M     | M      | C                      | N   |          |
| SPRING CYN SPUR 2              | 80499   | 0.30   | 8        | L                | 2         | 2     | L                     | M  | L      | M       | M     | M      | C                      | N   |          |
| COTTONWOOD                     | 80518   | 0.80   | 8        | L                | 2         | 2     | L                     | H  | M      | M       | M     | M      | B                      | N   |          |
| HARKER CANYON                  | 80560   | 0.22   | 8        | L                | 2         | 2     | L                     | H  | M      | H       | M     | H      | B                      | N   |          |
| HARKER CANYON SPUR A           | 80560A  | 0.12   | 8        | L                | 2         | 2     | L                     | H  | M      | M       | M     | M      | B                      | N   |          |
| LITTLE VALLEY CREEK            | 80561   | 0.38   | 8        | L                | 2         | 2     | L                     | M  | L      | H       | L     | M      | C                      | N   |          |
| LITTLE VALLEY CREEK            | 80561   | 1.77   | 8        | L                | 2         | 2     | L                     | L  | L      | H       | L     | M      | C                      | N   |          |
| JOES CANYON                    | 80563   | 2.00   | 8        | L                | 2         | 2     | L                     | H  | M      | M       | L     | L      | A                      | N   |          |
| SOUTH PINE                     | 80564   | 2.88   | 8        | L                | 2         | 2     | L                     | H  | M      | H       | L     | M      | B                      | N   |          |
| ELDERBERRY                     | 80565   | 9.36   | 8        | L                | 2         | 2     | L                     | H  | M      | H       | L     | M      | B                      | N   |          |
| ROCK CANYON                    | 80566   | 2.73   | 8        | L                | 2         | 2     | L                     | H  | M      | M       | L     | L      | A                      | N   |          |
| SABIE MOUNTAIN                 | 80577   | 4.08   | 8        | L                | 2         | 2     | L                     | M  | L      | M       | L     | L      | A                      | N   |          |
| DUTCH CREEK                    | 80586   | 1.52   | 8        | L                | 2         | 2     | L                     | M  | L      | H       | L     | M      | C                      | N   |          |
| DUTCH CREEK                    | 80586   | 0.46   | 8        | L                | 2         | 2     | L                     | M  | L      | M       | L     | L      | A                      | N   |          |
| ECKER MINE                     | 80588   | 1.00   | 8        | L                | 1         | 1     | L                     | H  | M      | M       | L     | L      | A                      | N   |          |
| VERNON-BENNION                 | 80589   | 1.29   | 8        | L                | 2         | 2     | L                     | M  | L      | M       | L     | L      | A                      | N   |          |
| PRESTWICH MINE                 | 80590   | 1.11   | 8        | L                | 2         | 2     | L                     | M  | L      | M       | L     | L      | A                      | N   |          |
| COTTONWOOD SPUR                | 80591   | 0.18   | 8        | L                | 2         | 2     | L                     | M  | L      | M       | M     | M      | C                      | N   |          |
| ELDERBERRY DITCH               | 80592   | 5.44   | 8        | L                | 2         | 2     | L                     | M  | L      | H       | L     | M      | C                      | N   |          |
| MIDDLE CANYON                  | 80593   | 0.93   | 8        | L                | 2         | 2     | L                     | M  | L      | M       | L     | L      | A                      | N   |          |
| MIDDLE CANYON                  | 80593   | 0.11   | 8        | L                | 2         | 2     | L                     | H  | M      | M       | L     | L      | A                      | N   |          |
| MIDDLE CANYON                  | 80593   | 0.60   | 8        | L                | 2         | 2     | L                     | H  | M      | M       | L     | L      | A                      | N   |          |
| MIDDLE CANYON                  | 80593   | 2.79   | 8        | L                | 2         | 2     | L                     | H  | M      | M       | L     | L      | A                      | N   |          |
| MIDDLE CANYON                  | 80593   | 0.10   | 8        | L                | 2         | 2     | L                     | M  | L      | M       | L     | L      | A                      | N   |          |
| MIDDLE CANYON                  | 80593   | 0.24   | 8        | L                | 2         | 2     | L                     | H  | M      | M       | L     | L      | A                      | N   |          |
| LOG CANYON WATER TANK          | 80594   | 0.57   | 8        | L                | 2         | 2     | L                     | M  | L      | M       | L     | L      | A                      | N   |          |
| WEST GOVT-WEST OAK             | 80595   | 2.48   | 8        | L                | 2         | 2     | L                     | M  | L      | M       | L     | L      | A                      | N   |          |
| WEST GOVT WATER TANK           | 80596   | 0.40   | 8        | L                | 2         | 2     | L                     | M  | L      | M       | L     | L      | A                      | N   |          |
| RED PINE ROAD                  | 80597   | 8.09   | 8        | L                | 2         | 2     | L                     | H  | M      | M       | L     | L      | A                      | N   |          |
| SPRING CANYON                  | 80598   | 1.50   | 8        | L                | 2         | 2     | L                     | M  | L      | M       | L     | L      | A                      | N   |          |
| RED PINE-EAST GOV.             | 80599   | 1.40   | 8        | L                | 2         | 2     | L                     | H  | M      | M       | L     | L      | A                      | N   |          |
| NORTH PINE                     | 80601   | 2.31   | 8        | L                | 2         | 2     | L                     | H  | M      | M       | L     | L      | A                      | N   |          |
| NORTH PINE-NORTH OAK BR*       | 80603   | 0.80   | 8        | L                | 2         | 2     | L                     | H  | M      | H       | L     | M      | B                      | N   |          |
| DOG HOLLOW LOOP                | 80604   | 3.51   | 8        | L                | 2         | 2     | L                     | M  | L      | M       | M     | M      | C                      | N   |          |
| BRUSH CREEK WATER HAUL         | 80605   | 0.90   | 8        | L                | 2         | 2     | L                     | M  | L      | M       | M     | M      | C                      | N   |          |
| BOULTER WATER HAUL SPUR        | 80607   | 0.53   | 8        | L                | 2         | 2     | L                     | H  | M      | M       | M     | M      | B                      | N   |          |
| LOWER AULT                     | 80613   | 3.11   | 8        | L                | 2         | 2     | L                     | M  | L      | M       | L     | L      | A                      | N   |          |
| BOAT ROAD                      | 80616   | 2.25   | 8        | L                | 2         | 2     | L                     | L  | L      | M       | L     | L      | A                      | N   |          |
| BOULTER                        | 80618   | 3.30   | 8        | C                | 2         | 2     | L                     | H  | M      | M       | M     | M      | B                      | N   |          |
| DOG HOLLOW-BOULTER CREEK       | 80619   | 2.00   | 8        | L                | 2         | 2     | L                     | L  | L      | M       | M     | M      | C                      | N   |          |
| LION HILL                      | 80620   | 0.14   | 8        | L                | 2         | 2     | L                     | M  | L      | M       | M     | M      | C                      | N   |          |
| ELDERBERRY DITCH SPUR          | 80621   | 0.37   | 8        | L                | 2         | 2     | L                     | H  | M      | M       | L     | L      | A                      | N   |          |

| FSR                      | SEGMENT |        |          |                  | ML        |       | Overall Issue Ratings |    |        |         |       |        | Management Opportunity |     |          |
|--------------------------|---------|--------|----------|------------------|-----------|-------|-----------------------|----|--------|---------|-------|--------|------------------------|-----|----------|
|                          |         |        |          |                  |           |       | COST/RISK             |    |        | BENEFIT |       |        |                        |     |          |
| Name                     | ID      | Length | District | Functional Class | Objective | Oper. | WRA                   | TW | RATING | Access  | Maint | RATING | Priority               | PMO | Comments |
| SOUTH OAKBRUSH SPUR 1    | 80622   | 0.28   | 8        | L                | 2         | 2     | L                     | H  | M      | M       | L     | L      | A                      | N   |          |
| SOUTH OAKBRUSH SPUR 2    | 80623   | 0.13   | 8        | L                | 2         | 2     | L                     | M  | L      | M       | L     | L      | A                      | N   |          |
| UNK                      | 80624   | 1.96   | 8        | L                | 2         | 2     | L                     | H  | M      | M       | M     | M      | B                      | N   |          |
| UNK                      | 80625   | 0.32   | 8        | L                | 2         | 2     | L                     | H  | M      | M       | L     | L      | A                      | N   |          |
| UNK GRAVEL PIT           | 80626   | 0.22   | 8        | L                | 2         | 2     | L                     | M  | L      | M       | L     | L      | A                      | N   |          |
| UNK                      | 80628   | 0.08   | 8        | L                | 2         | 2     | L                     | H  | M      | M       | L     | L      | A                      | N   |          |
| UNK                      | 80629   | 0.75   | 8        | L                | 2         | 2     | L                     | H  | M      | M       | L     | L      | A                      | N   |          |
| UNK                      | 80637   | 0.37   | 8        | L                | 2         | 2     | L                     | H  | M      | M       | L     | L      | A                      | N   |          |
| UNK                      | 80673   | 0.46   | 8        | L                | 2         | 2     | L                     | M  | L      | M       | M     | M      | C                      | N   |          |
| UNK                      | 80674   | 0.51   | 8        | L                | 2         | 2     | L                     | M  | L      | M       | L     | L      | A                      | N   |          |
| UNK                      | 80675   | 0.08   | 8        | L                | 2         | 2     | L                     | M  | L      | M       | L     | L      | A                      | N   |          |
| UNK                      | 80676   | 0.17   | 8        | L                | 2         | 2     | L                     | M  | L      | M       | M     | M      | C                      | N   |          |
| UNK                      | 80677   | 0.15   | 8        | L                | 2         | 2     | L                     | M  | L      | M       | M     | M      | C                      | N   |          |
| UNK                      | 80678   | 0.07   | 8        | L                | 2         | 2     | L                     | M  | L      | M       | L     | L      | A                      | N   |          |
| UNK                      | 80681   | 1.33   | 8        | L                | 2         | 2     | L                     | M  | L      | M       | M     | M      | C                      | N   |          |
| UNK                      | 80690   | 1.24   | 8        | L                | 2         | 2     | L                     | H  | M      | M       | L     | L      | A                      | N   |          |
| UNK                      | 80691   | 0.55   | 8        | L                | 2         | 2     | L                     | H  | M      | M       | L     | L      | A                      | N   |          |
| UNK                      | 80692   | 0.18   | 8        | L                | 2         | 2     | L                     | M  | L      | M       | L     | L      | A                      | N   |          |
| UNK                      | 80693   | 0.15   | 8        | L                | 2         | 2     | L                     | H  | M      | M       | L     | L      | A                      | N   |          |
| UNK                      | 80694   | 0.62   | 8        | L                | 2         | 2     | L                     | H  | M      | M       | L     | L      | A                      | N   |          |
| VERNON RESERVOIR WEST    | 80786   | 0.43   | 8        | L                | 2         | 2     | L                     | H  | M      | H       | M     | H      | B                      | N   |          |
| COPPER SPRING            | 80787   | 0.67   | 8        | L                | 2         | 2     | L                     | M  | L      | M       | L     | L      | A                      | N   |          |
| MAIN CANYON              | 87005   | 0.06   | 8        | A                | 3         | 3     | L                     | M  | L      | M       | M     | M      | C                      | N   |          |
| MAIN CANYON              | 87005   | 3.12   | 8        | A                | 3         | 3     | L                     | M  | L      | M       | M     | M      | C                      | N   |          |
| MAIN CANYON              | 87005   | 0.99   | 8        | A                | 4         | 4     | L                     | H  | M      | H       | M     | H      | B                      | N   |          |
| MAIN CANYON              | 87005   | 4.53   | 8        | A                | 4         | 4     | L                     | M  | L      | H       | M     | H      | --                     | N   |          |
| SNOW HOLLOW              | 87006   | 1.20   | 8        | L                | 3         | 3     | L                     | M  | L      | H       | M     | H      | --                     | N   |          |
| SNOW HOLLOW              | 87006   | 3.66   | 8        | L                | 3         | 3     | L                     | M  | L      | H       | M     | H      | --                     | N   |          |
| SNOW HOLLOW              | 87006   | 2.10   | 8        | L                | 3         | 3     | L                     | M  | L      | H       | M     | H      | --                     | N   |          |
| VERNON-LOFGREN           | 87038   | 5.96   | 8        | C                | 2         | 2     | L                     | H  | M      | M       | M     | M      | B                      | N   |          |
| EXPERIMENTAL PASTURE     | 87039   | 3.48   | 8        | L                | 2         | 2     | L                     | M  | L      | H       | M     | H      | --                     | N   |          |
| WEST ROAD                | 87040   | 3.34   | 8        | L                | 2         | 2     | L                     | M  | L      | H       | M     | H      | --                     | N   |          |
| WEST ROAD                | 87040   | 3.71   | 8        | L                | 2         | 2     | L                     | M  | L      | H       | M     | H      | --                     | N   |          |
| WEST OAK BRUSH           | 87085   | 3.66   | 8        | L                | 2         | 2     | L                     | M  | L      | M       | L     | L      | A                      | N   |          |
| NORTH OAK BRUSH CANYON   | 87090   | 1.54   | 8        | C                | 2         | 2     | L                     | M  | L      | H       | M     | H      | --                     | N   |          |
| NORTH OAK BRUSH CANYON   | 87090   | 2.85   | 8        | C                | 2         | 2     | L                     | M  | L      | H       | M     | H      | --                     | N   |          |
| NORTH OAK BRUSH CANYON   | 87090   | 2.00   | 8        | C                | 3         | 3     | L                     | M  | L      | H       | M     | H      | --                     | N   |          |
| WEST GOVERNMENT          | 87307   | 2.23   | 8        | L                | 2         | 2     | L                     | M  | L      | M       | L     | L      | A                      | N   |          |
| UN-NAMED                 | 87456   | 0.25   | 8        | L                | 2         | 2     | L                     | M  | L      | M       | M     | M      | C                      | N   |          |
| NORTH PINE TOO           | 87457   | 0.70   | 8        | L                | 2         | 2     | L                     | M  | L      | M       | L     | L      | A                      | N   |          |
| ROCK PINE                | 87458   | 0.30   | 8        | L                | 2         | 2     | L                     | M  | L      | M       | M     | M      | C                      | N   |          |
| NORTH PINE PIPELINE      | 87459   | 1.85   | 8        | L                | 2         | 2     | L                     | M  | L      | M       | M     | M      | C                      | N   |          |
| SOUTH OAK BRISH          | 87487   | 0.82   | 8        | L                | 2         | 2     | L                     | M  | L      | H       | L     | M      | C                      | N   |          |
| BENNION CREEK            | 87547   | 2.33   | 8        | L                | 2         | 2     | L                     | M  | L      | M       | L     | L      | A                      | N   |          |
| WATTS PASS               | 87558   | 1.90   | 8        | L                | 2         | 2     | L                     | M  | L      | M       | M     | M      | C                      | N   |          |
| EAST GOVERNMENT          | 87559   | 2.51   | 8        | L                | 2         | 2     | L                     | M  | L      | M       | L     | L      | A                      | N   |          |
| LOG CANYON               | 87567   | 1.48   | 8        | L                | 2         | 2     | L                     | M  | L      | M       | L     | L      | A                      | N   |          |
| EAST GOVERNMENT CREEK    | 87585   | 5.76   | 8        | L                | 2         | 2     | L                     | M  | L      | M       | L     | L      | A                      | N   |          |
| HARD TO BEAT             | 87587   | 3.00   | 8        | L                | 2         | 2     | L                     | M  | L      | M       | L     | L      | A                      | N   |          |
| COYOTE SPRINGS           | 87600   | 0.80   | 8        | L                | 2         | 2     | L                     | M  | L      | M       | M     | M      | C                      | N   |          |
| BOULTER CREEK WATER HAUL | 87606   | 1.20   | 8        | L                | 2         | 2     | L                     | M  | L      | M       | M     | M      | C                      | N   |          |
| BRUSH CREEK LOOP         | 87608   | 1.17   | 8        | L                | 2         | 2     | L                     | M  | L      | M       | L     | L      | A                      | N   |          |
| BRUSH CREEK LOOP         | 87608   | 0.02   | 8        | L                | 2         | 2     | L                     | M  | L      | M       | L     | L      | A                      | N   |          |
| BRUSH CREEK LOOP         | 87608   | 0.84   | 8        | L                | 2         | 2     | L                     | M  | L      | M       | L     | L      | A                      | N   |          |
| BRUSH CREEK LOOP         | 87608   | 2.57   | 8        | L                | 2         | 2     | L                     | M  | L      | M       | L     | L      | A                      | N   |          |
| IRON MINE                | 87609   | 0.17   | 8        | L                | 2         | 2     | L                     | M  | L      | M       | L     | L      | A                      | N   |          |
| LOWER VERNON CREEK       | 87610   | 1.18   | 8        | L                | 2         | 2     | L                     | M  | L      | M       | L     | L      | A                      | N   |          |
| BENMORE WORK CENTER      | 87611   | 0.10   | 8        | L                | 2         | 2     | L                     | M  | L      | H       | L     | M      | C                      | N   |          |
| EAST VERNON              | 87612   | 3.30   | 8        | L                | 2         | 2     | L                     | M  | L      | M       | L     | L      | A                      | N   |          |
| EAST AULT                | 87614   | 1.90   | 8        | L                | 2         | 2     | L                     | M  | L      | M       | L     | L      | A                      | N   |          |
| DUNBAR                   | 87630   | 3.08   | 8        | L                | 2         | 2     | L                     | M  | L      | M       | M     | M      | C                      | N   |          |
| DUNBAR                   | 87630   | 1.21   | 8        | L                | 2         | 2     | L                     | M  | L      | M       | M     | M      | C                      | N   |          |
| UNK                      | 87631   | 0.39   | 8        | L                | 2         | 2     | L                     | M  | L      | M       | L     | L      | A                      | N   |          |
| UNK                      | 87632   | 2.35   | 8        | L                | 2         | 2     | L                     | M  | L      | M       | M     | M      | C                      | N   |          |
| UNK                      | 87633   | 0.20   | 8        | L                | 2         | 2     | L                     | M  | L      | M       | L     | L      | A                      | N   |          |
| UNK                      | 87634   | 0.55   | 8        | L                | 2         | 2     | L                     | M  | L      | M       | M     | M      | C                      | N   |          |
| UNK                      | 87635   | 4.41   | 8        | L                | 2         | 2     | L                     | M  | L      | M       | L     | L      | A                      | N   |          |
| UNK                      | 87636   | 2.70   | 8        | L                | 2         | 2     | L                     | M  | L      | M       | M     | M      | C                      | N   |          |
| UNK                      | 87638   | 0.77   | 8        | L                | 2         | 2     | L                     | M  | L      | M       | L     | L      | A                      | N   |          |
| UNK                      | 87639   | 0.12   | 8        | L                | 2         | 2     | L                     | M  | L      | M       | L     | L      | A                      | N   |          |
| UNK                      | 87640   | 0.91   | 8        | L                | 2         | 2     | L                     | M  | L      | M       | L     | L      | A                      | N   |          |

| Table E.1 - Management Opportunities and Priorities |         |        |          |                  |           |       |                       |    |        |         |       |        |                        |     |          |  |
|---|---------|--------|----------|------------------|-----------|-------|-----------------------|----|--------|---------|-------|--------|------------------------|-----|----------|--|
| FSR   | SEGMENT |        |          |                  | ML        |       | Overall Issue Ratings |    |        |         |       |        | Management Opportunity |     |          |  |
| Name  | ID      | Length | District | Functional Class | Objective | Oper. | COST/RISK             |    |        | BENEFIT |       |        | Priority               | PMO | Comments |  |
|   |         |        |          |                  |           |       | WRA                   | TW | RATING | Access  | Maint | RATING |                        |     |          |  |
| UNK   | 87640   | 1.91   | 8        | L                | 2         | 2     | L                     | M  | L      | M       | L     | L      | A                      | N   |          |  |
| NOT NAMED YET                                       | 87645   | 0.72   | 8        | L                | 2         | 2     | L                     | M  | L      | M       | L     | L      | A                      | N   |          |  |
| UNK   | 87650   | 1.75   | 8        | L                | 2         | 2     | L                     | M  | L      | M       | L     | L      | A                      | N   |          |  |
| UNK   | 87651   | 0.32   | 8        | L                | 2         | 2     | L                     | M  | L      | M       | L     | L      | A                      | N   |          |  |
| UNK   | 87660   | 3.06   | 8        | L                | 2         | 2     | L                     | M  | L      | M       | M     | M      | C                      | N   |          |  |
| UNK   | 87661   | 1.00   | 8        | L                | 2         | 2     | L                     | M  | L      | M       | L     | L      | A                      | N   |          |  |
| UNK   | 87662   | 0.27   | 8        | L                | 2         | 2     | L                     | M  | L      | M       | L     | L      | A                      | N   |          |  |
| UNK   | 87663   | 0.49   | 8        | L                | 2         | 2     | L                     | M  | L      | M       | L     | L      | A                      | N   |          |  |
| UNK   | 87664   | 0.70   | 8        | L                | 2         | 2     | L                     | M  | L      | M       | L     | L      | A                      | N   |          |  |
| UNK   | 87665   | 1.53   | 8        | L                | 2         | 2     | L                     | M  | L      | M       | L     | L      | A                      | N   |          |  |
| UNK   | 87670   | 3.69   | 8        | L                | 2         | 2     | L                     | M  | L      | M       | M     | M      | C                      | N   |          |  |



# Uinta - Wasatch-Cache National Forests

## TAR

Heber - Kamas Ranger District

Likely Not Needed  
September 22, 2015

Map 1 of 9

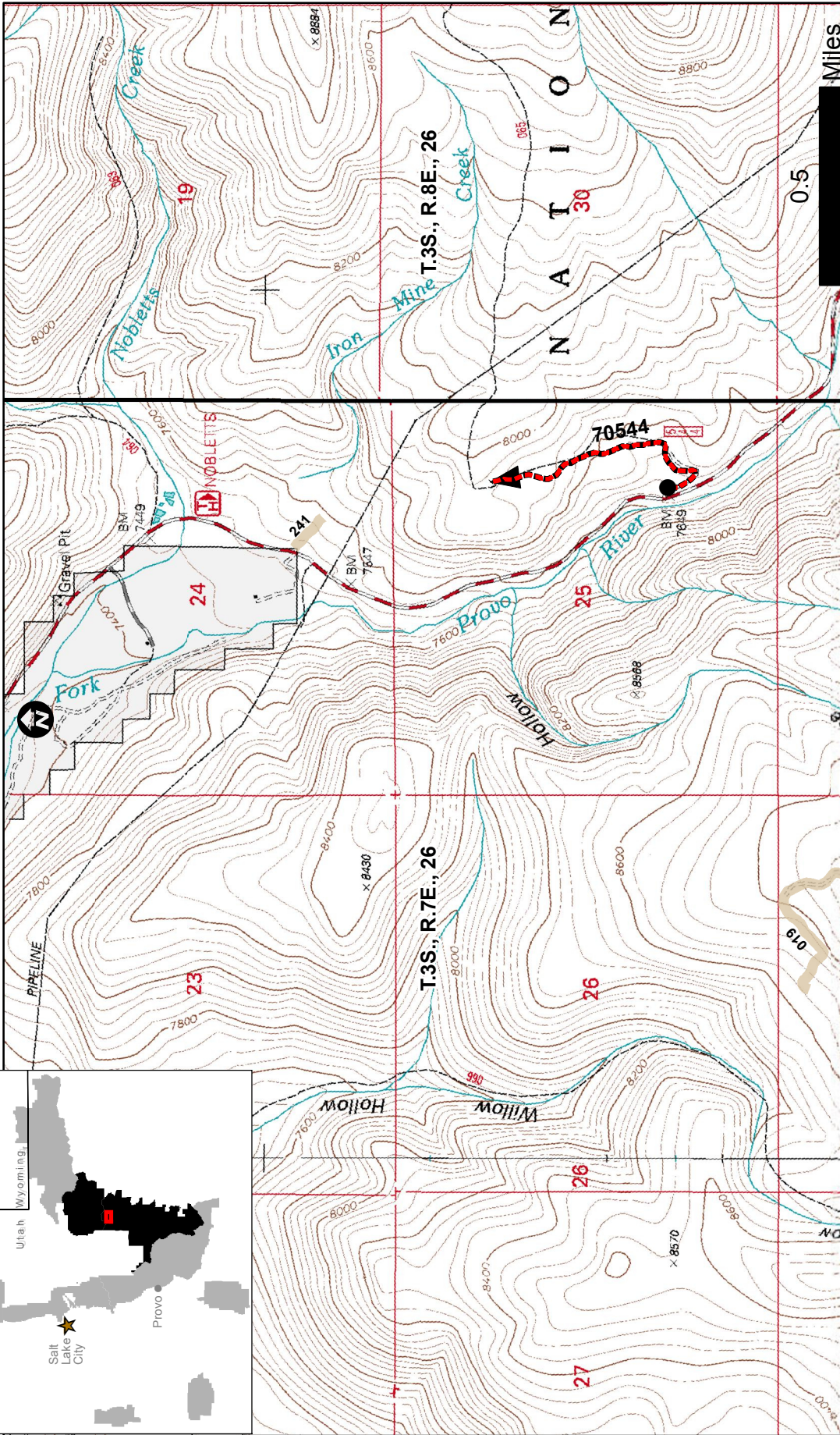
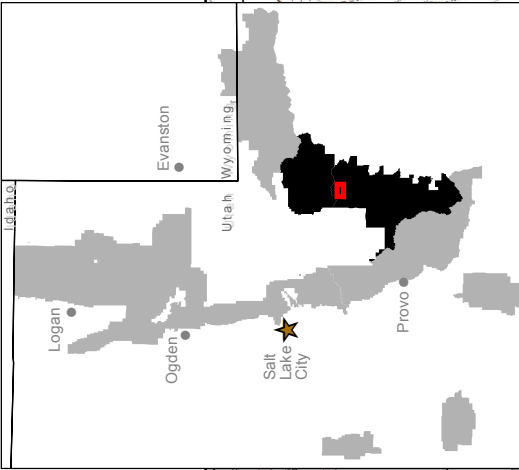

### Legend

Roads Identified as Likely Not Needed

SEG ID: 1369 (1)

EMP

BMP

Document Path: T:\FSNFS\UintaWasatchCache\Project\SOV7710WC\Tap\GIS\Data\ReportData\HEBER\_KAMAS\_1\_UnNR.mxd

EXISTING ROUTE, OPER MAINT LEVEL

2 - HIGH CLEARANCE VEHICLES

Ranger District Boundary

ALP Township

Map Layout by: PC using ArcMap 10 Desktop Data Source: USFS Corporate GIS database. Disclaimer: The Forest Service uses the most current and complete data available for GIS data and product accuracy, however, the data is not guaranteed to be 100% accurate. The product is for informational purposes only at certain scales, based on modeling or interpretation, incomplete data, or other factors. The user assumes all responsibility for the accuracy of the information. This information was released on September 22, 2015.



# Uinta-Wasatch-Cache National Forests

Heber-Kamas Ranger District  
TAR

Likely Not Needed  
September 22, 2015

Map 2 of 9

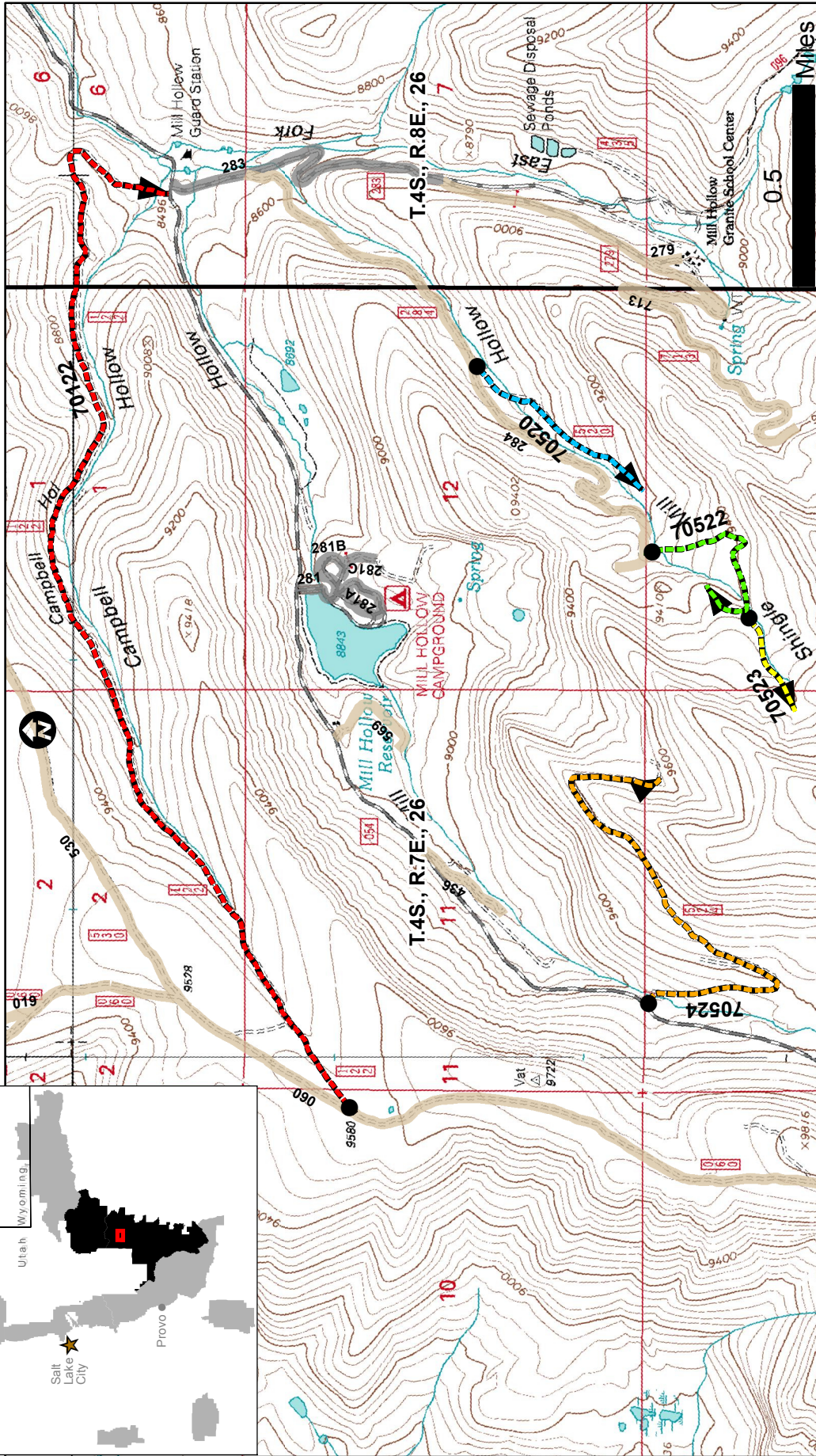
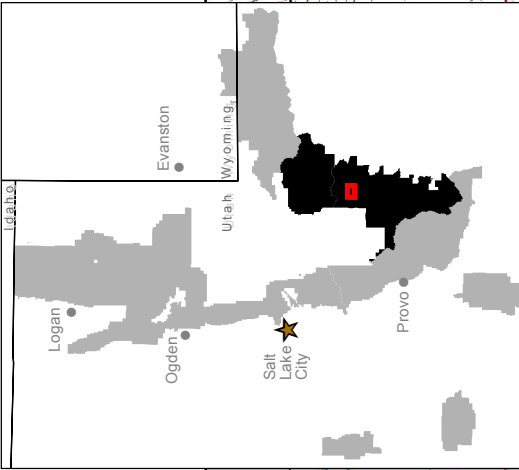

## Legend

Roads Identified as Likely Not Needed

- SEG ID: 929 (1)
- SEG ID: 1325 (1)
- BMP
- EMP

- SEG ID: 1330 (1)
- SEG ID: 1340 (1)
- SEG ID: 1351 (1)

EXISTING ROUTE, OPER MAINT LEVEL

- 2 - HIGH CLEARANCE VEHICLES
- 3 - SUITABLE FOR PASSENGER CARS

Ranger District Boundary

ALP Township

Map Layout by: PC using ArcMap 10 Desktop Data Source: USFS Corporate GIS and complete data available for GIS data and product accuracy, map scale, and only at certain scales, based on modeling or interpretation, incomplete or those created for other purposes, they were created for other purposes or misleading results. This information was released on September 22, 2015.

Document Path: T:\FSNFS\UintaWasatchCache\Project\SO7710WC\Tap\GIS\Data\ReportData\HEBER\_KAMAS\_IL\_UnNR.mxd



# Uinta-Wasatch-Cache National Forests TAR

Heber-Kamas Ranger District

Likely Not Needed  
September 22, 2015

Map 3 of 9

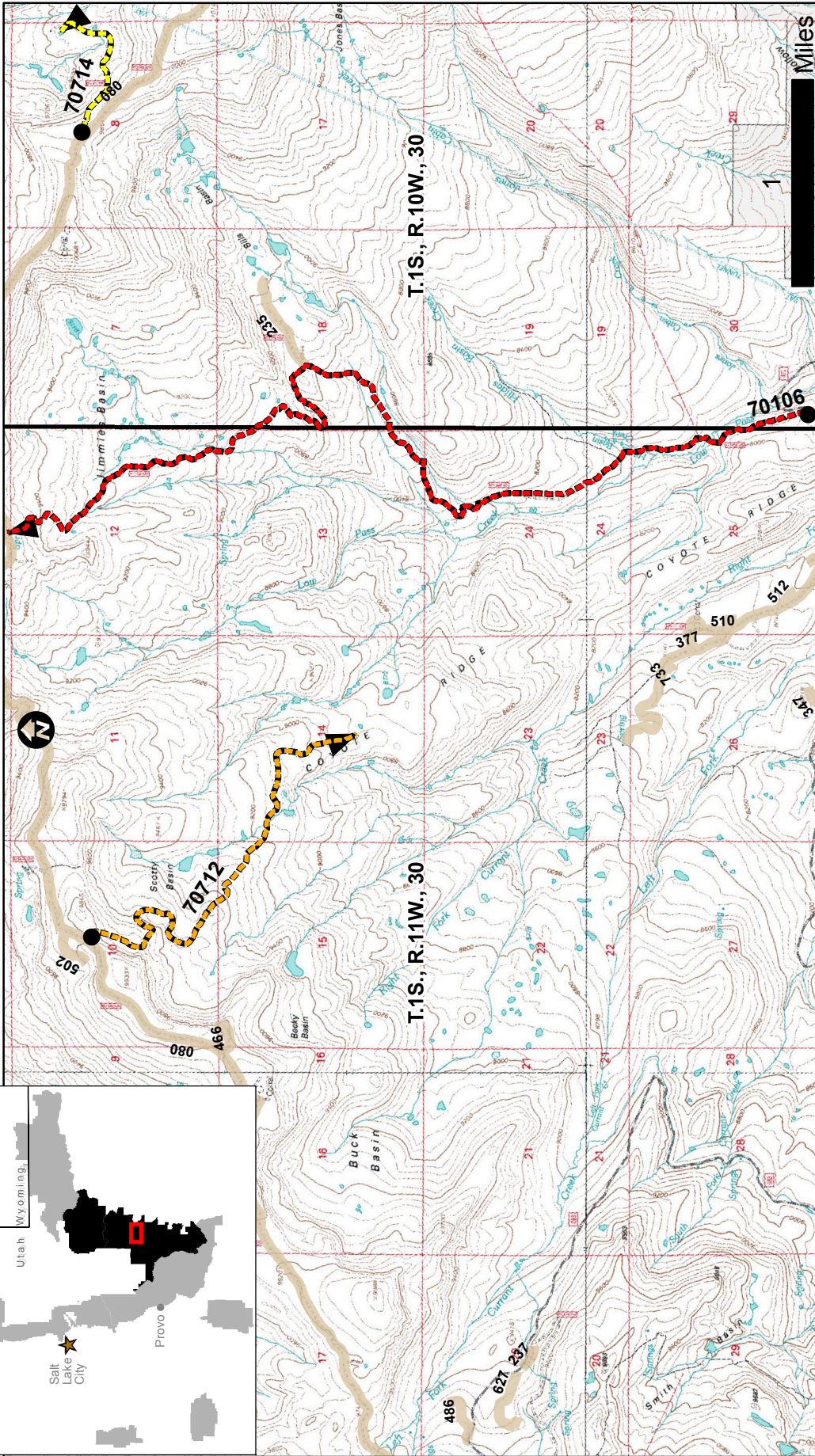
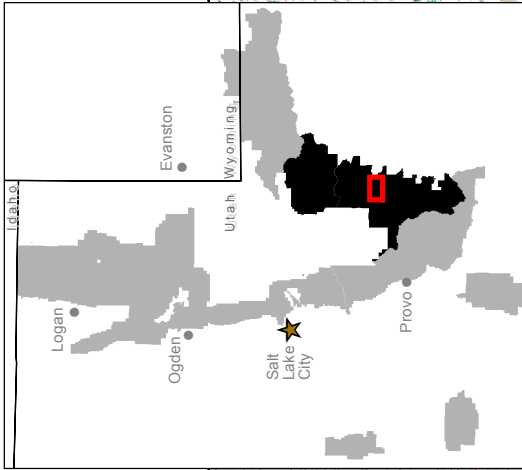

## Legend

Roads Identified as Likely Not Needed

● SEG ID: 815 (1)



● SEG ID: 1496 (1)

● SEG ID: 1553 (1)

● BMP



▲ EMP

EXISTING ROUTE, OPER MAINT LEVEL

— 2 - HIGH CLEARANCE VEHICLES

Range District Boundary



ALP Township



Map Layout by: PC using ArcMap 10 Desktop Data Source: USFS Corporate GIS database. Disclaimer: The Forest Service uses the most current and complete data available for GIS data and product accuracy may vary. The data is provided as a service and is not intended for use in any way other than for the purpose of the project. The data is not intended for use in any way other than for the purpose of the project. The data is not intended for use in any way other than for the purpose of the project. This information was released on September 22, 2015.



# Uinta-Wasatch-Cache National Forests

## TAR

Heber-Kamas Ranger District

Likely Not Needed  
September 22, 2015

Map 4 of 9

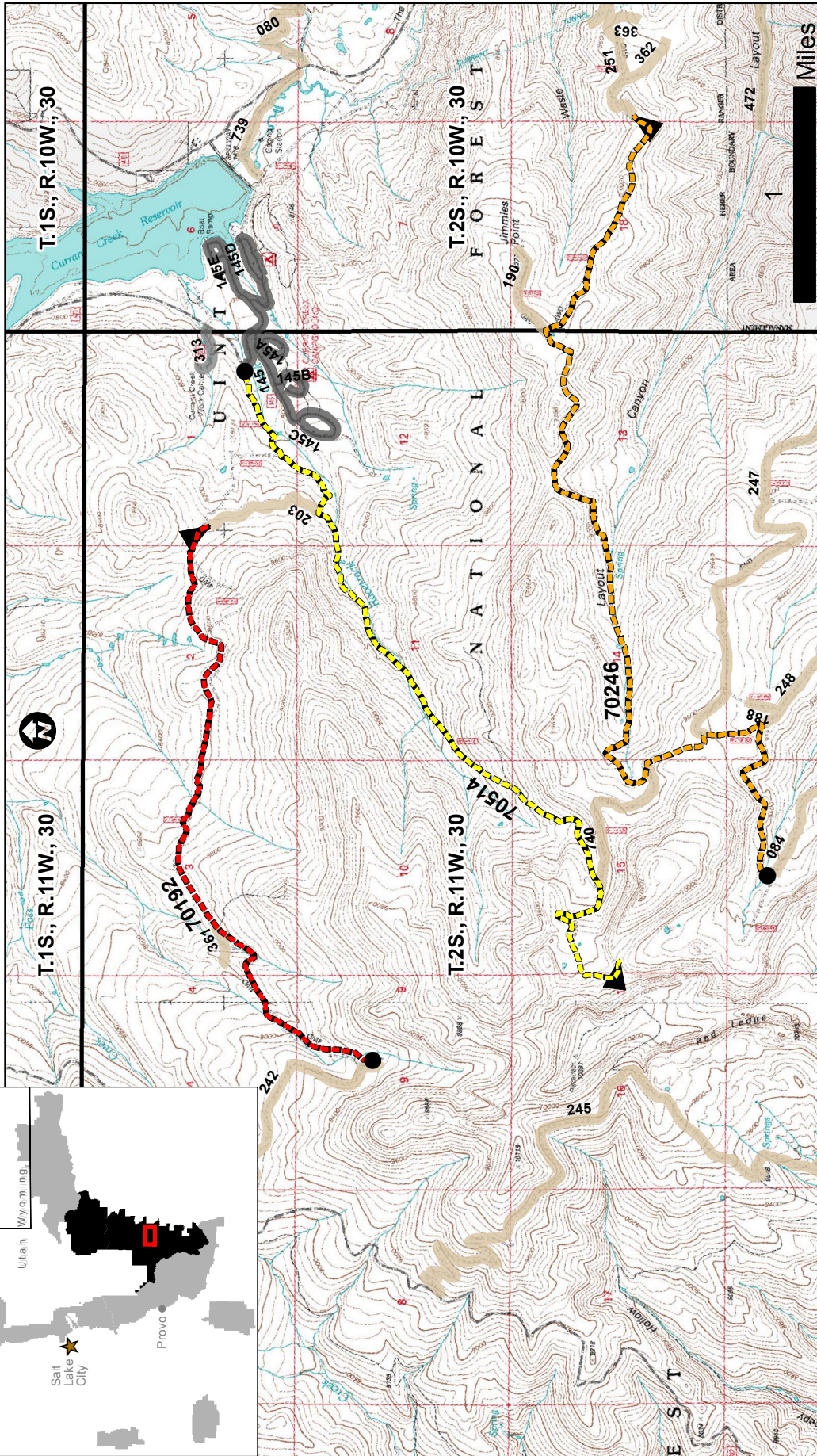
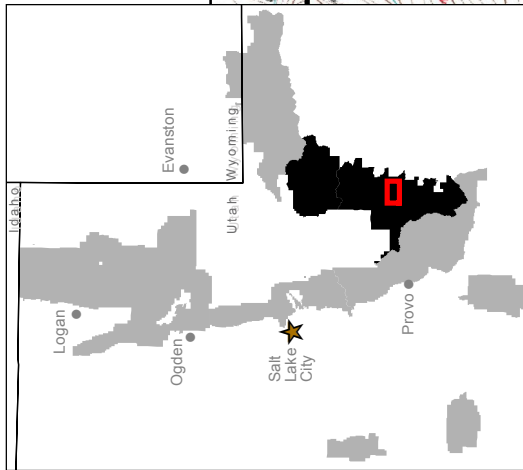

### Legend

Roads Identified as Likely Not Needed

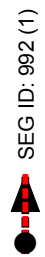

SEG ID: 992 (1)



EMP

EXISTING ROUTE, OPER MAINT LEVEL

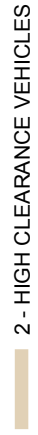

2 - HIGH CLEARANCE VEHICLES

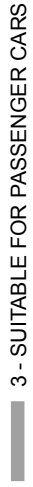

3 - SUITABLE FOR PASSENGER CARS



4 - MODERATE DEGREE OF USER COMFORT



Ranger District Boundary



ALP Township

Map Layout by: PC using ArcMap 10 Desktop Data Source: USFS Corporate GIS database. Disclaimer: The Forest Service uses the most current and complete data available for GIS data and product accuracy, but does not warrant the accuracy of the data. The user assumes all liability for any use of this data at any scale, based on the data, or interpretation, incomplete or misleading results. This information was released on September 22, 2015.

Document Path: T:\FSNFS\UintaWasatchCache\Project\SO\7710W\Tap\GISData\ReportData\HEBER\_KAMAS\_IV\_UnNR.mxd



# Uinta-Wasatch-Cache National Forests TAR

Heber-Kamas Ranger District

Likely Not Needed  
September 22, 2015

Map 5 of 9

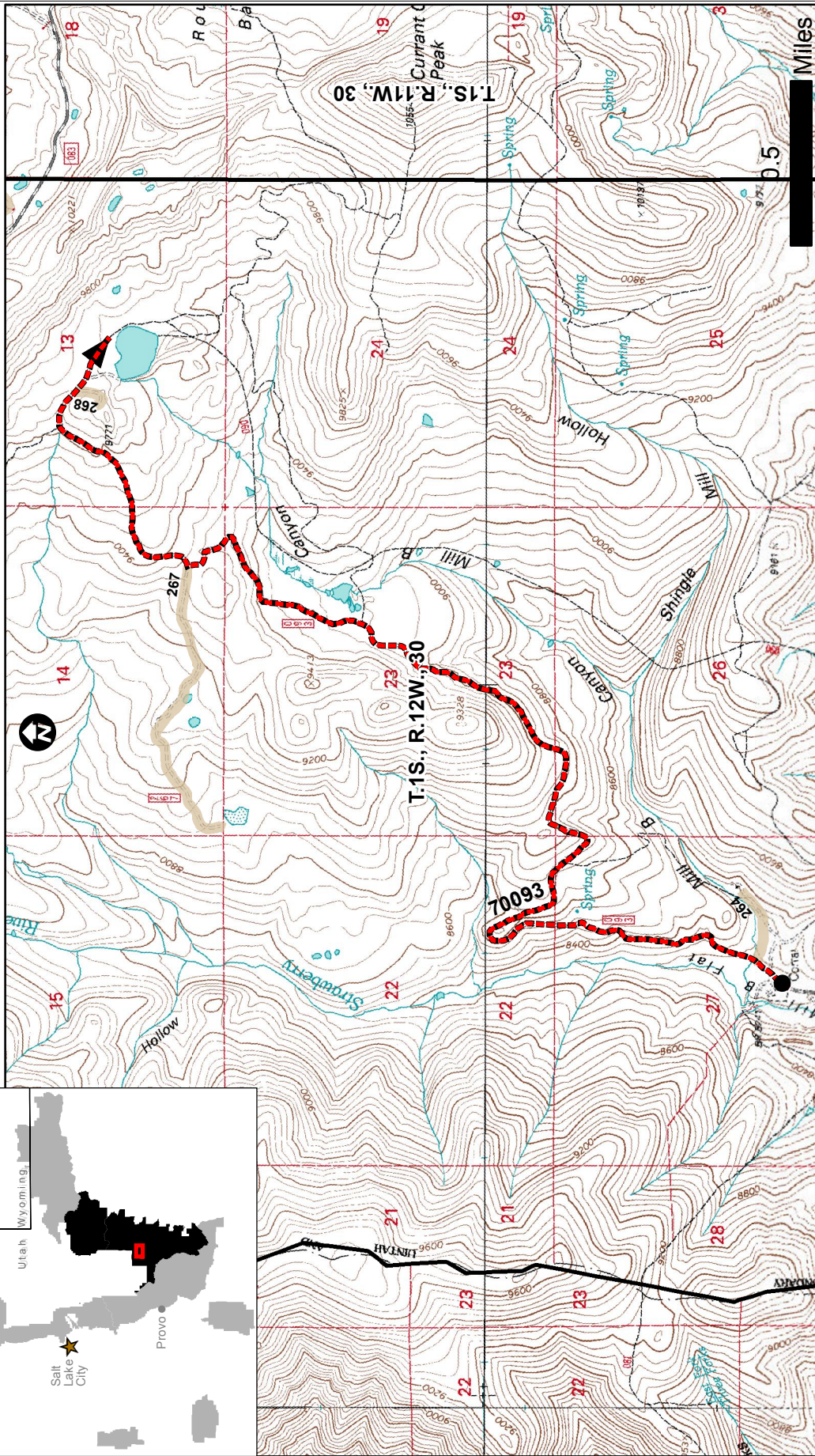
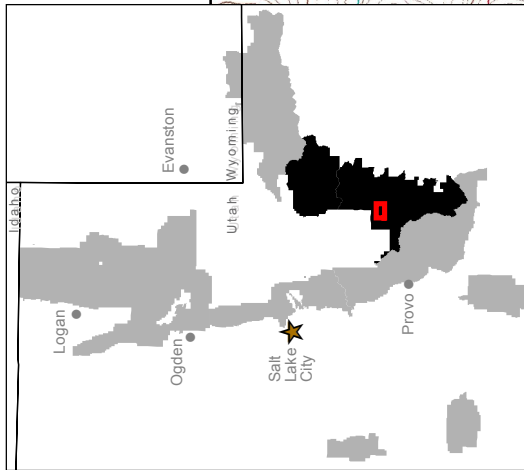

## Legend

Roads Identified as Likely Not Needed

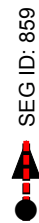

SEG ID: 859



EMP

EXISTING ROUTE, OPER MAINT LEVEL

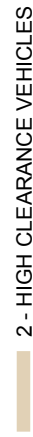

2 - HIGH CLEARANCE VEHICLES



Ranger District Boundary



ALP Township

Map Layout by: PC using ArcMap 10 Desktop Data Source: USFS Corporate GIS database. Disclaimer: The Forest Service uses the most current and complete data available. GIS data and product accuracy may vary only at certain scales, based on modeling or interpretation, incomplete data, or other factors. Users are advised that these products may contain errors and that the Forest Service does not warrant the accuracy or completeness of the information. This information was released on September 22, 2015.



# Uinta-Wasatch-Cache National Forests TAR

Heber-Kamas Ranger District

Likely Not Needed  
September 22, 2015

Map 6 of 9

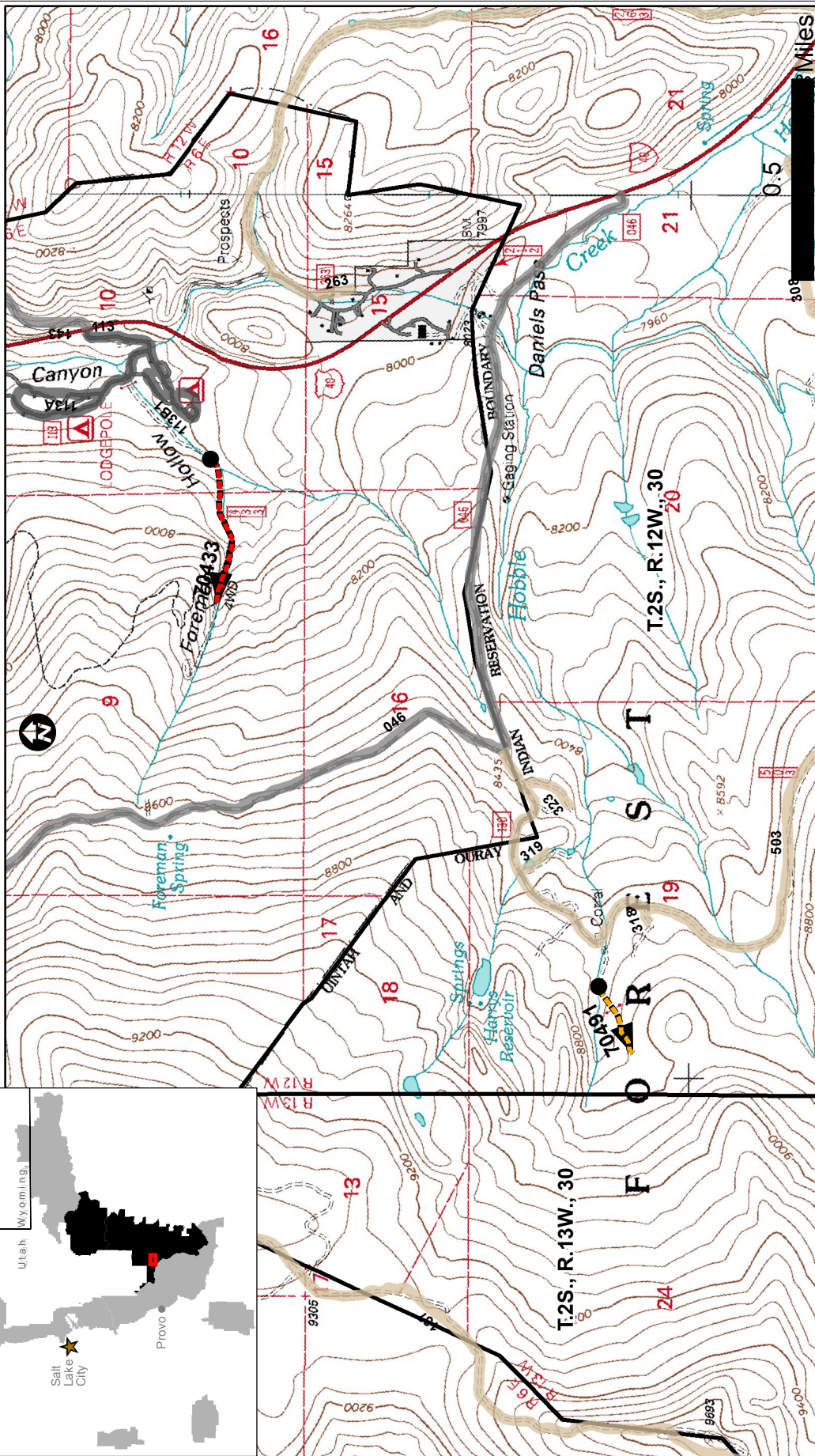
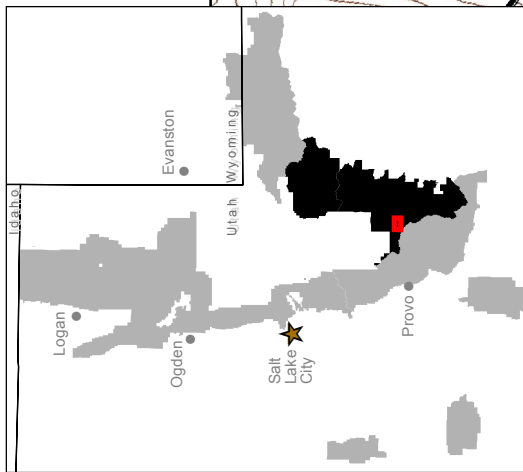

## Legend

Roads Identified as Likely Not Needed

SEG ID: 1233 (1)

SEG ID: 1293 (1)

BMP EMP

EXISTING ROUTE, OPER MAINT LEVEL

2 - HIGH CLEARANCE VEHICLES

3 - SUITABLE FOR PASSENGER CARS

4 - MODERATE DEGREE OF USER COMFORT

Ranger District Boundary

ALP Township

Map Layout by: PC using ArcMap 10 Desktop Data Source: USFS Corporate GIS database. Disclaimer: The Forest Service uses the most current and complete data available for GIS data and product accuracy, but does not warrant the accuracy of the data. The Forest Service is not responsible for any errors or omissions in this map. This map is for informational purposes only and should not be used for any other purpose. The Forest Service is not responsible for any errors or omissions in this map. This map is for informational purposes only and should not be used for any other purpose. This information was released on September 22, 2015.

Document Path: T:\FS\NFS\UintaWasatchCache\Project\SO\7710WC\Tap\GIS\Data\ReportData\HEBER\_KAMAS\_VI\_UnNR.mxd



# Uinta-Wasatch-Cache National Forests TAR

Heber-Kamas Ranger District

Likely Not Needed  
September 22, 2015

Map 7 of 9

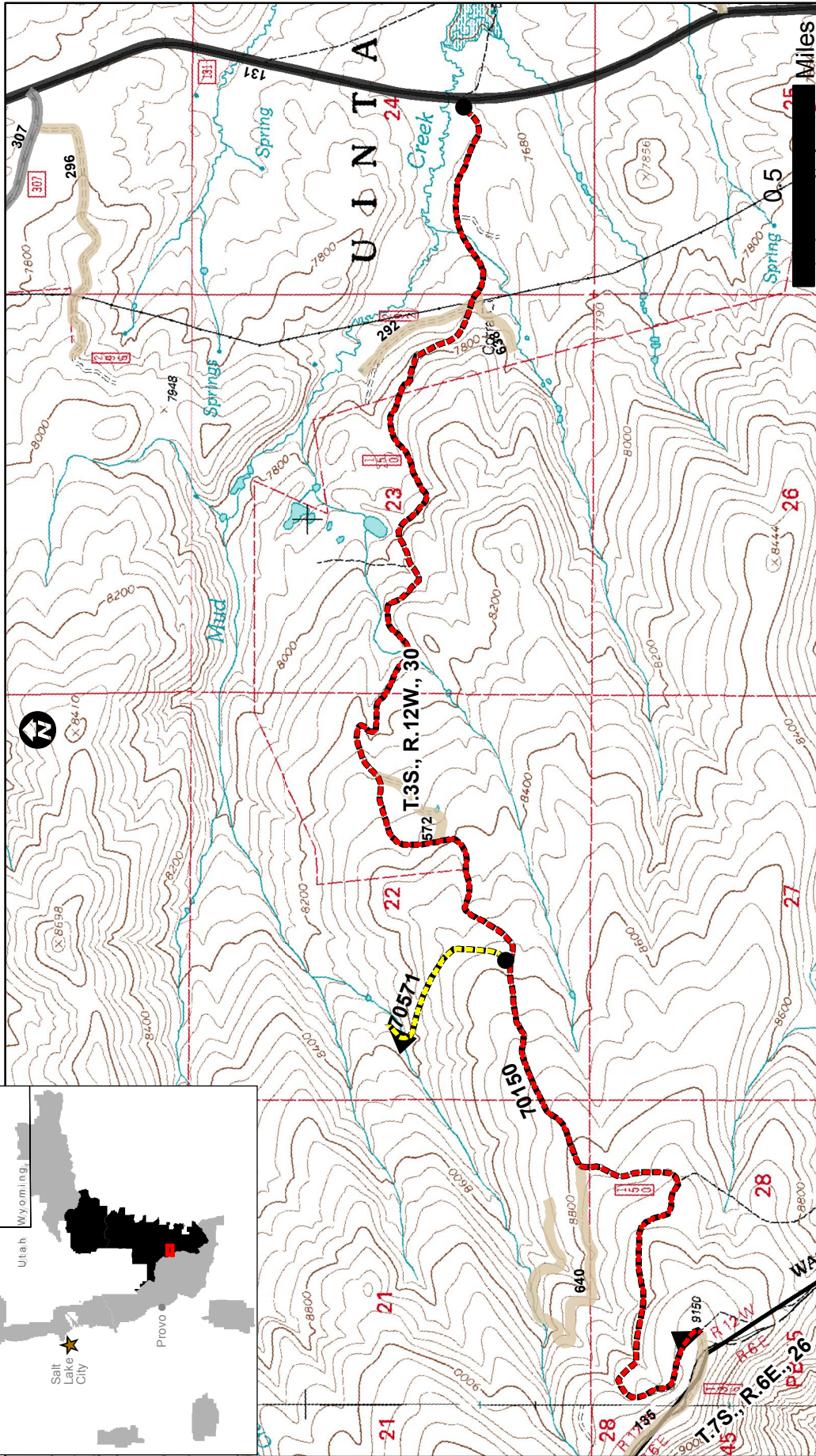
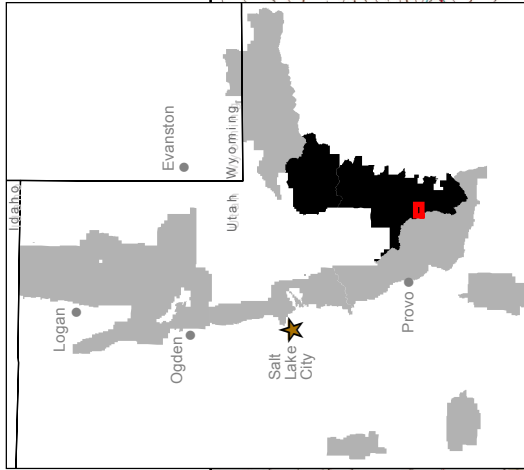

## Legend

Roads Identified as Likely Not Needed

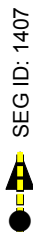
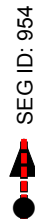

EMP

EXISTING ROUTE, OPER MAINT LEVEL

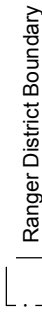
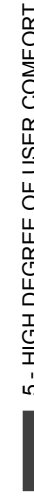
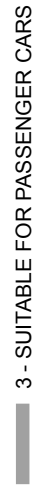
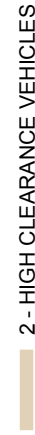

Ranger District Boundary

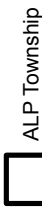

ALP Township

Map Layout by: PC using ArcMap 10 Desktop Data Source: USFS Corporate GIS database. Disclaimer: The Forest Service uses the most current and complete data available for GIS data and product accuracy. Maps are only at certain scales, based on modeling or interpretation, incomplete or outdated information, or other factors that may affect the accuracy of these data. The Forest Service does not warrant the accuracy of these data, and users are advised to verify the accuracy of these data before using them for any purpose. This information was released on September 22, 2015.

Document Path: T:\SINFS\UintaWasatchCache\Project\SOI7710WCTrap\GIS\Data\ReportData\HEBER\_KAMAS\_VII\_UnNR.mxd



# Uinta-Wasatch-Cache National Forests TAR

Heber-Kamas Ranger District

Likely Not Needed  
September 22, 2015

Map 8 of 9

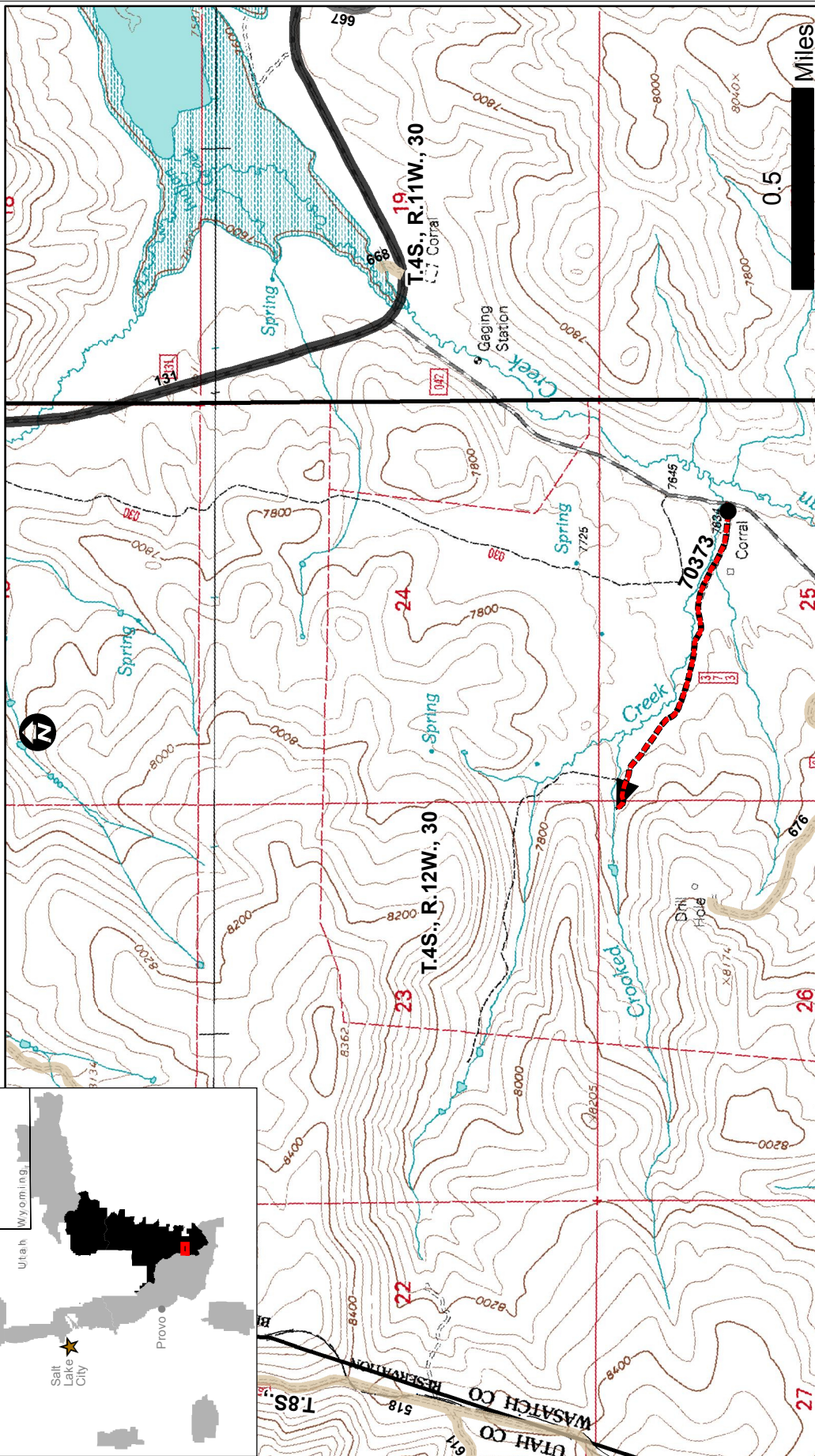
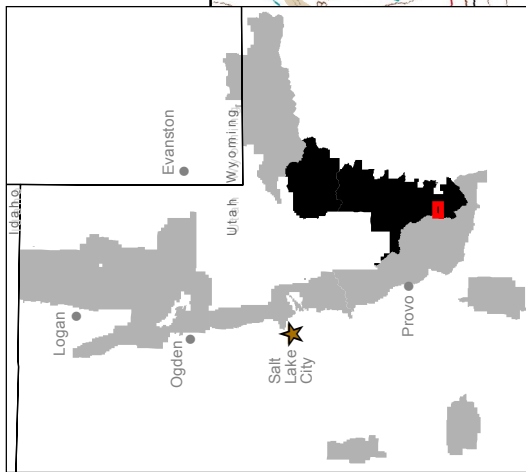

## Legend

Roads Identified as Likely Not Needed

SEG ID: 1161 (1)

BMP ▲ EMP

EXISTING ROUTE, OPER MAINT LEVEL

2 - HIGH CLEARANCE VEHICLES

4 - MODERATE DEGREE OF USER COMFORT

5 - HIGH DEGREE OF USER COMFORT

Ranger District Boundary

ALP Township

Map Layout by: PC using ArcMap 10 Desktop Data Source: USFS Corporate GIS database. Disclaimer: The Forest Service uses the most current and complete data available for GIS data and product accuracy may vary. The Forest Service does not warrant the accuracy, completeness, or reliability of the data or the results of the analysis. The Forest Service is not responsible for any errors or omissions in the data or the results of the analysis. The Forest Service is not responsible for any damages, including consequential damages, arising from the use of the data or the results of the analysis. This information was released on September 22, 2015.



# Uinta-Wasatch-Cache National Forests TAR

Heber-Kamas Ranger District

Likely Not Needed  
September 22, 2015

Map 9 of 9

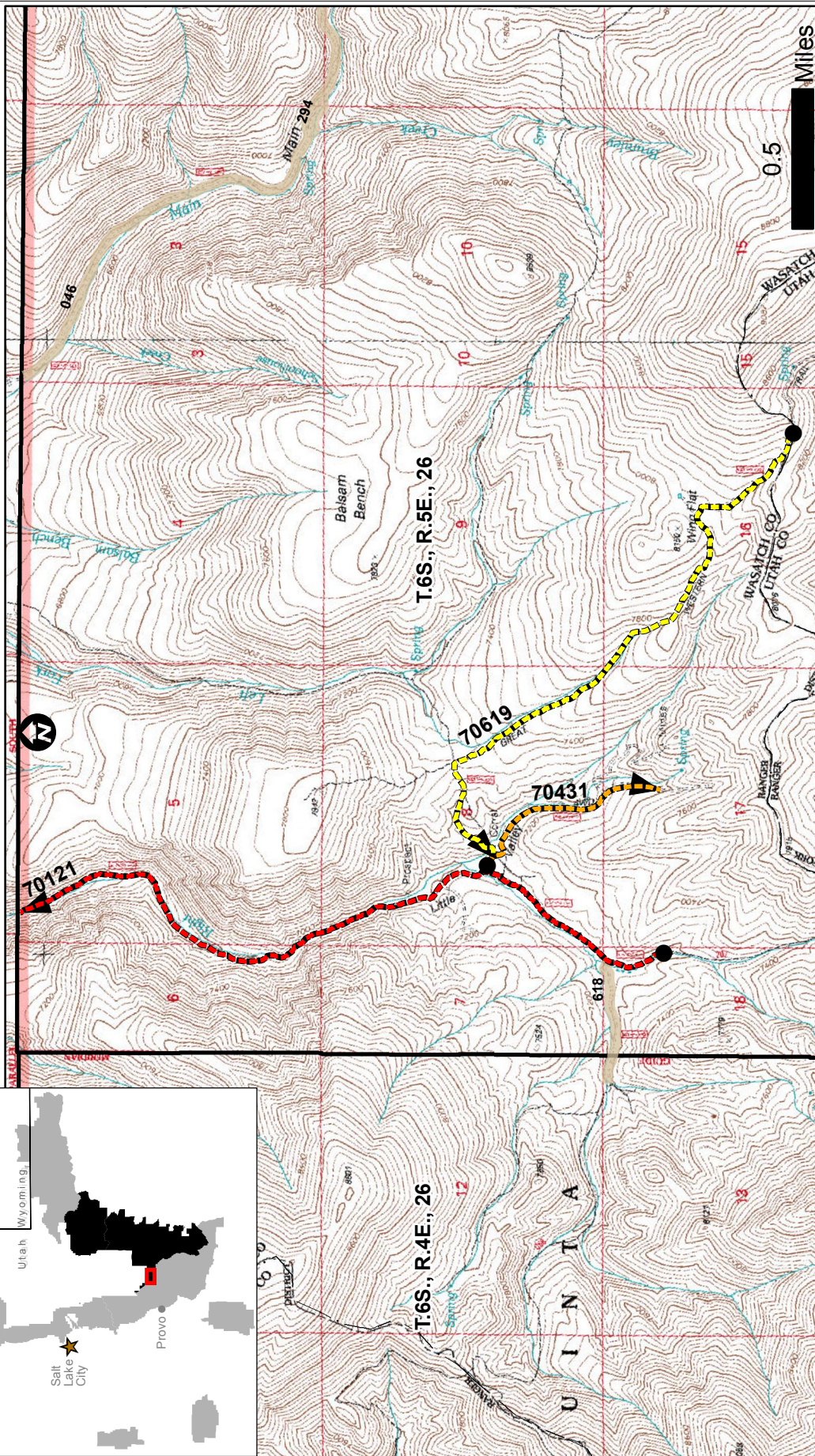
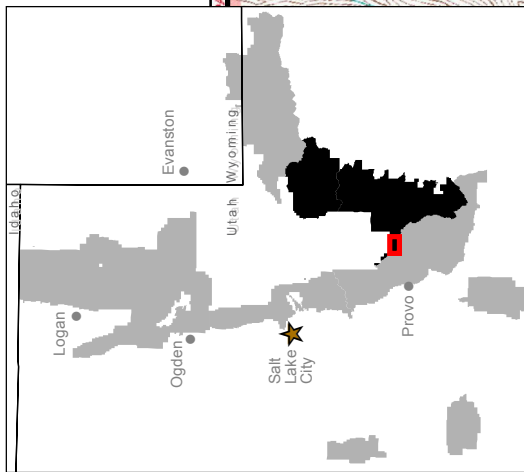

## Legend

Roads Identified as Likely Not Needed

● SEG ID: 914 (1)

● BMP

● SEG ID: 1236 (1)

● SEG ID: 1426 (1)

EXISTING ROUTE, OPER MAINT LEVEL

2 - HIGH CLEARANCE VEHICLES

Ranger District Boundary

ALP Township

Map Layout by: PC using ArcMap 10 Desktop Data Source: USFS Corporate GIS database. Disclaimer: The Forest Service uses the most current and complete data available. GIS data and product accuracy may vary. They may be developed from sources of differing accuracy, accurate only at certain scales, based on modeling or interpretation, incomplete while being created or revised etc. for which they were created, may yield inaccurate or misleading results. This information was released on September 22, 2015.  
Document Path: T:\FS\NFS\UintaWasatchCache\Project\SO7710WC\Tap\GISData\ReportData\HEBER\_KAMAS\_IX\_UnNR.mxd



# Uinta-Wasatch-Cache National Forests

## TAR

Spanish Fork Ranger District

Likely Not Needed  
September 22, 2015

Map 1 of 3

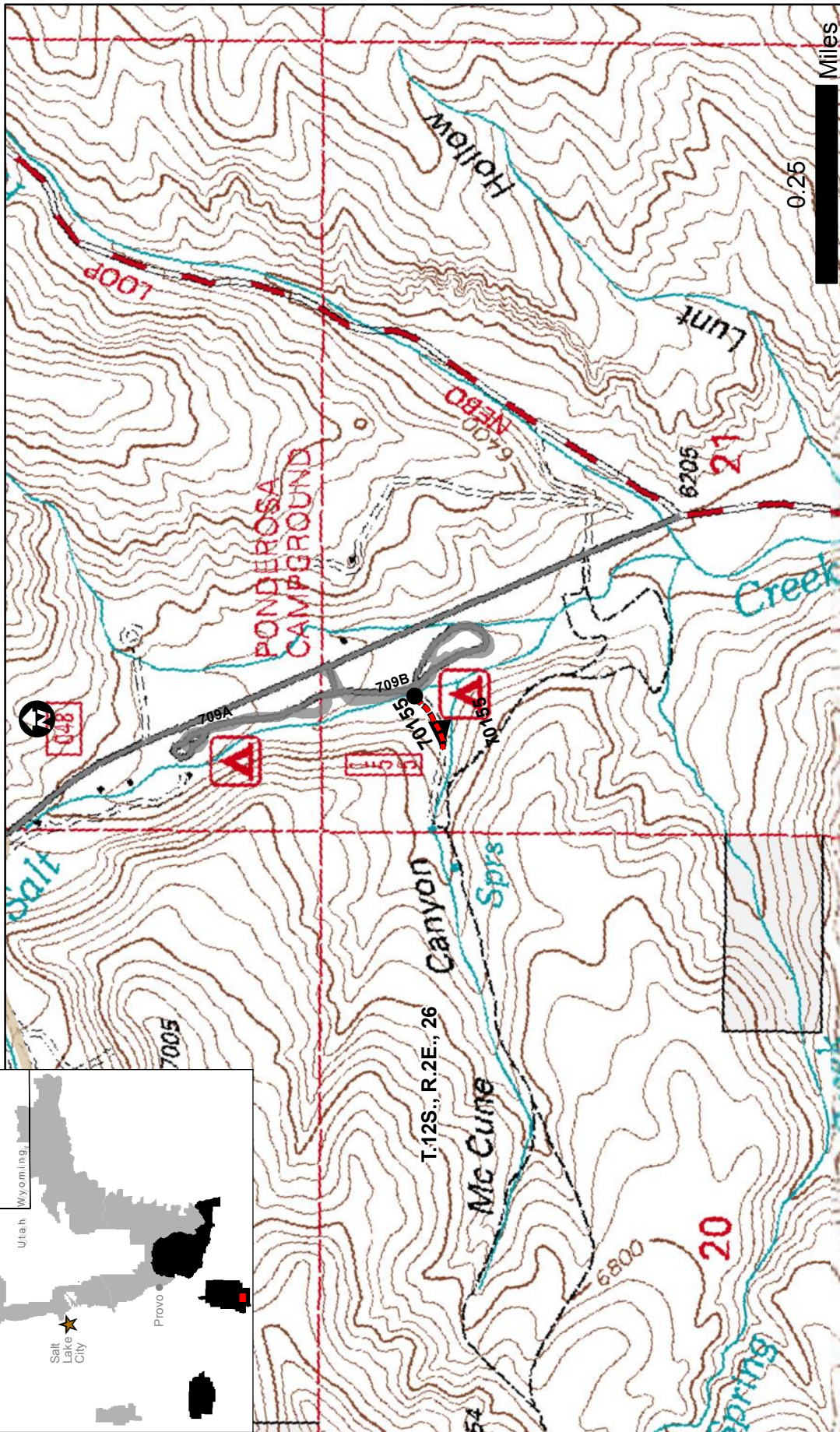
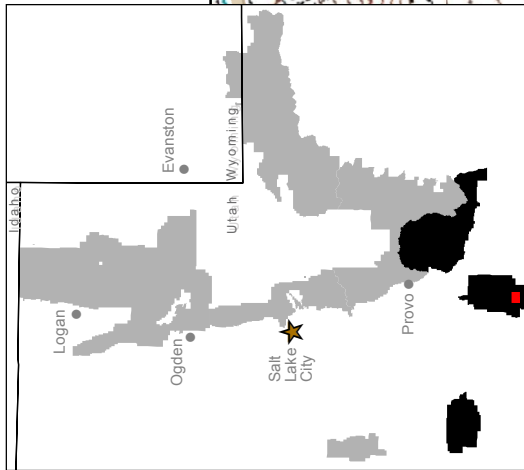

### Legend

Roads Identified as Likely Not Needed

● SEG ID: 945 (1)

● BMP ▲ EMP

EXISTING ROUTE, OPER MAINT LEVEL

2 - HIGH CLEARANCE VEHICLES

3 - SUITABLE FOR PASSENGER CARS

□ Ranger District Boundary

□ ALP Township

Map Layout by: PC using ArcMap 10 Desktop Data Source: USFS Corporate GIS database. Disclaimer: The Forest Service uses the most current and complete data available for GIS data and product accuracy. Map users are responsible for verifying the accuracy of the data and the appropriateness of the map only at certain scales, based on the intended use of the map. The Forest Service does not warrant the accuracy of the data or the map, and it is the user's responsibility to verify the accuracy of the data and the map. This information was released on September 22, 2015.

Document Path: T:\FS\NFS\JmtaWasatchCache\Project\SO\7710WCTap\GIS\Data\ReportData\SFDRD\_1\_UnNR.mxd



# Uinta-Wasatch-Cache National Forests

## TAR

Spanish Fork Ranger District

Likely Not Needed  
September 22, 2015

Map 2 of 3

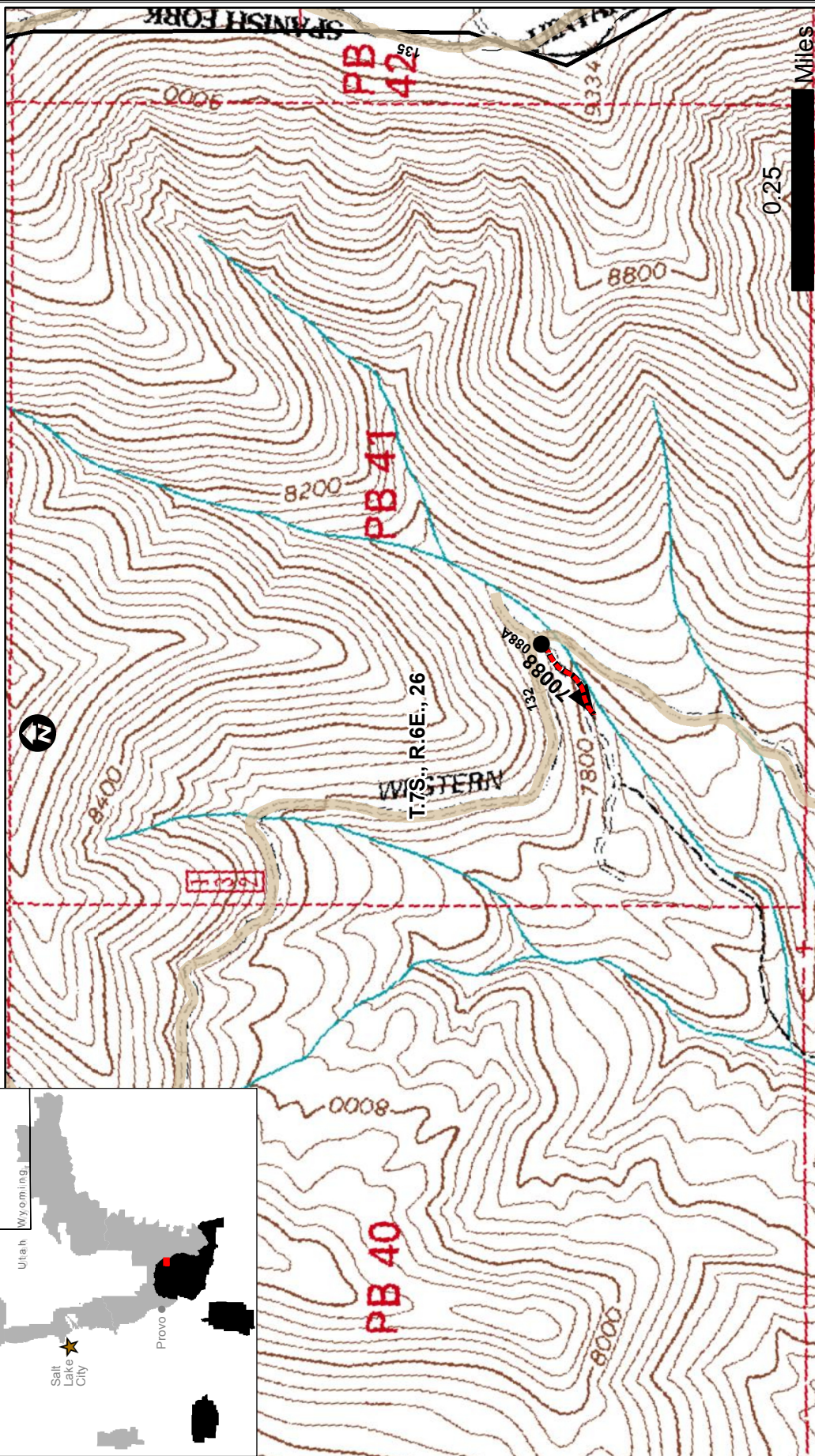
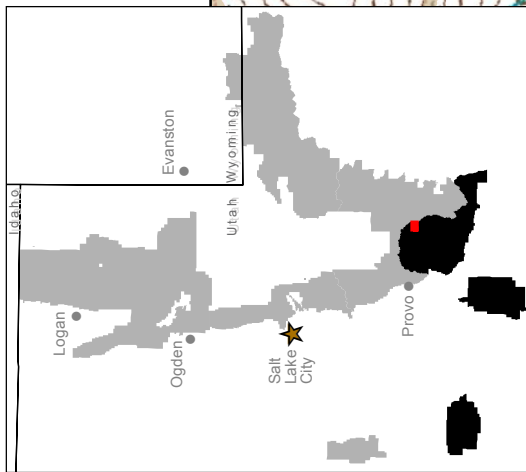

### Legend

Roads Identified as Likely Not Needed



839 (1)

BMP



EMP

EXISTING ROUTE, OPER MAINT LEVEL

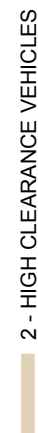

2 - HIGH CLEARANCE VEHICLES



Ranger District Boundary

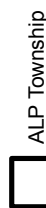

ALP Township

Map Layout by: PC using ArcMap 10 Desktop Data Source: USFS Corporate GIS database. Disclaimer: The Forest Service uses the most current and complete data available. GIS data and product accuracy may vary. They may be developed from sources of differing accuracy, accurate only at certain scales, based on modeling or interpretation, incomplete while being created or revised etc. Using GIS products for purposes other than those for which they were created, may yield inaccurate or misleading results. This information was released on September 22, 2015.  
Document Path: T:\FSNFS\UintaWasatchCache\Project\SOY7710WC\Tap\GIS\Data\ReportData\SFRD\_IL\_UnNR.mxd



# Uinta-Wasatch-Cache National Forests

## TAR

Spanish Fork Ranger District

Likely Not Needed  
September 22, 2015

Map 3 of 3

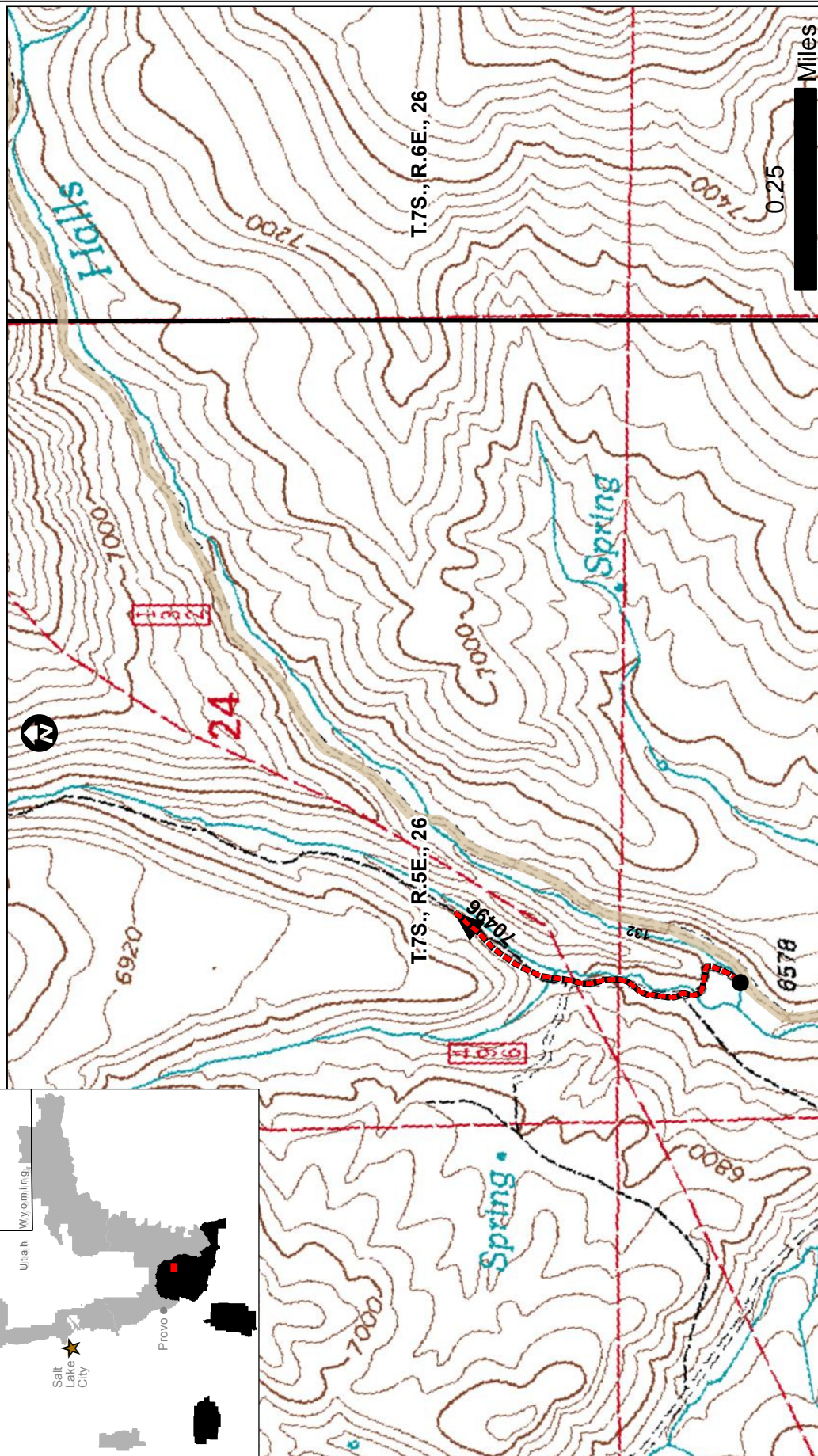
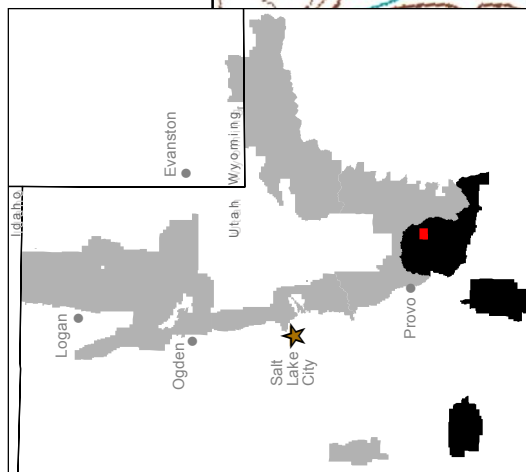

### Legend

Roads Identified as Likely Not Needed

● SEG ID: 1349 (1)

● BMP ▲ EMP

EXISTING ROUTE, OPER MAINT LEVEL

— 2 - HIGH CLEARANCE VEHICLES

□ Ranger District Boundary

□ ALP Township

Map Layout by: PC using ArcMap 10 Desktop Data Source: USFS Corporate GIS database. Disclaimer: The Forest Service uses the most current and complete data available. GIS data and product accuracy may vary. They may be developed from sources of differing accuracy, accurate only at certain scales, based on modeling or interpretation, incomplete while being created or revised etc. Using GIS products for purposes other than those for which they were created, may yield inaccurate or misleading results. This information was released on September 22, 2015.  
Document Path: T:\FSNFS\UintaWasatchCache\Project\SOY710WC\TapGIS\Data\ReportData\SFRD\_III\_UnNR.mxd

THIS PAGE  
INTENTIONALLY LEFT BLANK

## Appendix F Alphabetical Road Name Index

| Name                           | ID      | Length | District | Name                          | ID      | Length | District |
|--------------------------------|---------|--------|----------|-------------------------------|---------|--------|----------|
| 0                              | 70373   | 0.86   | 3        | ARTHURS FORK 4X4              | 80265   | 0.78   | 1        |
| 0                              | 70633   | 0.20   | 3        | ARTHURS LOOP 4X4              | 80264   | 0.44   | 1        |
| (OLD SMITH BASIN/COOP RD ALIN) | 70237   | 1.30   | 3        | ASPEN GROVE CAMPGROUND        | 70482   | 0.51   | 3        |
| (OLD SMITH BASIN/COOP RD ALIN) | 70237   | 0.53   | 3        | ASPEN GROVE CAMPGROUND LOOP A | 70482A  | 0.27   | 3        |
| (OLD SMITH BASIN/COOP RD ALIN) | 70237   | 0.13   | 3        | ASPEN GROVE CAMPGROUND LOOP B | 70482B  | 0.39   | 3        |
| 251 CAMPSITE                   | 70362   | 0.39   | 3        | ASPEN PATCH                   | 70211   | 0.10   | 2        |
| A HOLLOW                       | 70489   | 0.17   | 3        | AVERETT CANYON                | 70428   | 0.44   | 8        |
| ADAMS CORRAL                   | 20052   | 6.56   | 7        | AVON-LIBERTY                  | 20132   | 3.02   | 6        |
| ADAMS CORRAL-A                 | 20052-A | 0.10   | 7        | AVON-LIBERTY                  | 20132   | 1.15   | 6        |
| ALBION ALPS                    | 80251   | 1.30   | 1        | BABY THUNDER                  | 80289   | 0.40   | 1        |
| ALBION ALPS                    | 80251   | 0.20   | 1        | BABY THUNDER TERMINAL         | 80233-E | 0.30   | 1        |
| ALBION BASIN                   | 80028   | 2.43   | 1        | BAIR CANYON                   | 81001   | 1.25   | 1        |
| ALBION BASIN CG                | 80221   | 0.63   | 1        | BAKER CANYON                  | 81008   | 0.06   | 1        |
| ALBION BASIN SUMMER HOMES      | 80222   | 0.10   | 1        | BALD KNOLL                    | 70545   | 0.13   | 3        |
| ALBION BASIN SUMMER HOMES-A    | 80222-A | 0.03   | 1        | BALD MOUNTAIN                 | 70043   | 1.68   | 3        |
| ALBION LIFT                    | 80242   | 0.30   | 1        | BALD MOUNTAIN                 | 70043   | 0.08   | 3        |
| ALBION LIFT-A                  | 80242-A | 0.07   | 1        | BALD MOUNTAIN                 | 70043   | 0.80   | 3        |
| ALBION PARKING LOT             | 80195   | 0.27   | 1        | BALD MOUNTAIN                 | 70043   | 0.03   | 3        |
| ALEXANDER 1                    | 80942   | 0.90   | 3        | BALD MOUNTAIN                 | 70043   | 0.96   | 8        |
| ALEXANDER 2                    | 80941   | 0.95   | 3        | BALD MOUNTAIN                 | 70043   | 0.08   | 8        |
| ALEXANDER 2-A                  | 80941-A | 0.05   | 3        | BALD MOUNTAIN TIMBER RD.      | 80464   | 0.96   | 3        |
| ALEXANDER 3                    | 80939   | 0.40   | 3        | BALD MTN T.H                  | 80102   | 0.21   | 3        |
| ALEXANDER 5                    | 80938   | 0.69   | 3        | BALDY - WHEELER               | 20071   | 1.10   | 6        |
| ALEXANDER 5-A                  | 80938-A | 0.20   | 3        | BALDY RIDGE                   | 26708   | 0.40   | 6        |
| ALEXANDER 6                    | 80946   | 0.36   | 3        | BALDY-WHEELER-A               | 20071-A | 4.00   | 6        |
| ALEXANDER BASIN                | 80267   | 0.04   | 1        | BALDY-WHEELER-B               | 20071-B | 0.04   | 6        |
| ALEXANDER LOOP & SPUR          | 80940   | 2.20   | 3        | BALSAM CG                     | 70062   | 0.20   | 8        |
| ALEXANDER LOOP & SPUR-A        | 80940-A | 0.10   | 3        | BARLOW CREEK SHORTCUTS        | 81012   | 0.90   | 1        |
| ALEXANDER LOOP & SPUR-B        | 80940-B | 0.20   | 3        | BARLOW CREEK SHORTCUTS-A      | 81012-A | 0.10   | 1        |
| ALEXANDER LOOP & SPUR-C        | 80940-C | 0.20   | 3        | BARLOW HOLLOW                 | 80559   | 0.30   | 1        |
| ALEXANDRIA                     | 83955   | 0.20   | 3        | BARNEY POWELL MINE            | 80535   | 2.40   | 3        |
| ALF'S                          | 80358   | 0.67   | 1        | BARTHOLOMEW                   | 70074   | 0.40   | 8        |
| ALTA ADMINISTRATION BUILDING   | 80325-A | 0.03   | 1        | BARTHOLOMEW CANYON            | 70570   | 1.27   | 8        |
| ALTA DITCH                     | 70413   | 0.51   | 2        | BARTHOLOMEW NORTH             | 70755   | 1.41   | 8        |
| ALTA DITCH                     | 70413   | 0.03   | 2        | BARTHOLOMEW SOUTH             | 70747   | 0.67   | 8        |
| ALTA DRY FORK                  | 70198   | 1.40   | 2        | BASE ROAD                     | 80287-A | 0.20   | 1        |
| ALTA DRY FORK                  | 70198   | 0.12   | 2        | BATTERY 2                     | 80144   | 0.10   | 4        |
| ALTA DRY FORK                  | 70198   | 0.27   | 2        | BAXTER RIDGE                  | 26714   | 0.90   | 6        |
| ALTA LOOP 4X4                  | 80239   | 5.32   | 1        | BAXTER SAWMILL                | 20130   | 0.44   | 6        |
| ALTAMONT CG                    | 70102   | 0.50   | 2        | BAXTER SAWMILL                | 20130   | 0.44   | 6        |
| ALVIES BENCH                   | 70192   | 3.43   | 3        | BAXTER SAWMILL                | 20130   | 5.15   | 6        |
| AMERICAN FORK - SNAKE CRK      | 70085   | 2.76   | 2        | BAXTER SAWMILL 1              | 26995   | 0.70   | 6        |
| AMERICAN FORK - SNAKE CRK      | 70085   | 11.05  | 2        | BAXTER SAWMILL 2              | 26994   | 1.10   | 6        |
| ANADARKO W. S. B1              | 40408   | 0.69   | 4        | BEACH RANCH ROAD              | 40410   | 0.30   | 4        |
| ANADARKO WHISKEY SPGS C1       | 40409   | 0.52   | 4        | BEAR CANYON                   | 70196   | 0.43   | 2        |
| ANCHUTZ                        | 80803   | 0.50   | 4        | BEAR FORK                     | 80554   | 1.80   | 1        |
| ANDERSON BEACH                 | 20237   | 0.38   | 6        | BEAR HOLLOW                   | 70440   | 1.20   | 3        |
| ANDERSON COVE C G              | 20044   | 0.28   | 6        | BEAR RIVER ADM. SITE          | 80172   | 0.18   | 4        |
| ANDERSON COVE C G-A            | 20044-A | 0.22   | 6        | BEAR RIVER ADM. SITE-A        | 80172-A | 0.10   | 4        |
| ANDERSON COVE C G-B            | 20044-B | 0.21   | 6        | BEAR RIVER C.G.               | 80122   | 0.22   | 4        |
| ANDERSON COVE C G-C            | 20044-C | 0.21   | 6        | BEAR RIVER DISPERSE           | 80332   | 0.05   | 4        |
| ANDERSON COVE C G-D            | 20044-D | 0.19   | 6        | BEAR RIVER RANGER STA.        | 80340   | 0.10   | 4        |
| ANDERSON COVE C G-E            | 20044-E | 0.19   | 6        | BEAR RIVER SNOW PARK          | 80371   | 0.20   | 4        |
| ANDERSON COVE C G-F            | 20044-F | 0.03   | 6        | BEAVER CREEK                  | 20011   | 2.14   | 7        |
| ANDREWS CREEK                  | 70430   | 0.78   | 8        | BEAVER CREEK ADM SITE         | 80049   | 0.43   | 3        |
| AQUA LOT                       | 80191   | 0.05   | 1        | BEAVER CREEK PICNIC AREA      | 80050   | 0.09   | 3        |
| ARBS DISPERSED CAMPING         | 20057   | 0.30   | 6        | BEAVER CREEK PICNIC-A         | 80050-A | 0.04   | 3        |
| ARBS SPUR                      | 26724   | 1.64   | 6        | BEAVER DAM OVERLOOK           | 70702   | 0.06   | 8        |
| ARC-33                         | 27033   | 0.30   | 7        | BEAVER DISPERSED              | 85173   | 0.35   | 4        |
| ARCHERY RANGE                  | 70590   | 0.63   | 2        | BEAVER DISPERSED-A            | 85173-A | 0.48   | 4        |
| ART NORD T.H                   | 20270   | 0.04   | 6        | BEAVER LAKE                   | 80309   | 0.30   | 4        |

## Appendix F Alphabetical Road Name Index

| Name                 | ID    | Length | District |  | Name                        | ID      | Length | District |
|----------------------|-------|--------|----------|--|-----------------------------|---------|--------|----------|
| BEAVER MEADOWS       | 80086 | 4.40   | 4        |  | BIG HOLLOW-80530            | 80530   | 0.23   | 1        |
| BEAVER MEADOWS       | 80086 | 2.76   | 4        |  | BIG MEADOWS T.H             | 80612   | 0.10   | 4        |
| BEAVER VIEW CG       | 80115 | 0.41   | 4        |  | BIG SPRINGS                 | 70109   | 4.04   | 3        |
| BECKY BASIN LOOKOUT  | 70466 | 0.21   | 3        |  | BIG SPRINGS                 | 20206   | 3.30   | 6        |
| BEEF PASTURE         | 70359 | 0.11   | 8        |  | BIG SPRINGS 15-23           | 40008   | 0.70   | 4        |
| BEIRDNEAU T.H        | 20142 | 0.07   | 7        |  | BIG SPRINGS CAMP            | 20208   | 0.10   | 6        |
| BEIRDNEAU REC.RES.   | 20236 | 0.53   | 7        |  | BIG SPRINGS DRILL HOLE      | 70352   | 0.10   | 3        |
| BENCH                | 70339 | 0.16   | 3        |  | BIG SPRINGS HOLLOW          | 70717   | 1.54   | 2        |
| BENCH                | 70363 | 0.16   | 3        |  | BIG SPRINGS SPUR 2          | 70351   | 0.14   | 3        |
| BENMORE WORK CENTER  | 87611 | 0.10   | 8        |  | BIG SPRINGS SRUR 1          | 70350   | 0.20   | 3        |
| BENNIE CREEK         | 70406 | 1.58   | 8        |  | BILLIES MOUNTAIN            | 70116   | 1.11   | 8        |
| BENNION CREEK        | 87547 | 2.33   | 8        |  | BILLIES MOUNTAIN            | 70116   | 0.85   | 8        |
| BETH LAKE            | 80961 | 0.30   | 3        |  | BILLIES MOUNTAIN            | 70116   | 1.75   | 8        |
| BEUS T.H             | 20209 | 0.06   | 6        |  | BILLIES MOUNTAIN            | 70116   | 0.13   | 8        |
| BFR-77               | 45077 | 0.10   | 4        |  | BILLIES SPRINGS             | 70488   | 0.13   | 8        |
| BFR-78               | 45078 | 0.10   | 4        |  | BILLS BASIN                 | 70235   | 0.50   | 3        |
| BFR-84               | 45084 | 0.20   | 4        |  | BILL'S OVERLOOK             | 83161   | 0.10   | 3        |
| BFR-A                | 45021 | 0.62   | 4        |  | BIRCH CANYON                | 20037   | 2.70   | 7        |
| BFR-CCC              | 45075 | 0.40   | 4        |  | BIRCH CREEK SPECIAL USE     | 70462   | 0.60   | 8        |
| BFR-D                | 45024 | 0.60   | 4        |  | BIRCH GLENN REC. RES.       | 20232   | 0.33   | 7        |
| BFR-E-45025          | 45025 | 0.10   | 4        |  | BIRCH GLENN REC. RES-A      | 20232-A | 0.21   | 7        |
| BFR-E-45026          | 45026 | 0.80   | 4        |  | BIRCHES PICNIC AREA         | 80630   | 0.04   | 1        |
| BFR-EE               | 45051 | 1.70   | 4        |  | BIRCHES PICNIC AREA-A       | 80630-A | 0.05   | 1        |
| BFR-EEE/3            | 45076 | 0.20   | 4        |  | BJORKMAN HOLLOW             | 70092   | 4.95   | 3        |
| BFR-GG               | 45053 | 0.30   | 4        |  | BJORKMAN HOLLOW             | 70092   | 2.52   | 3        |
| BFR-GGG              | 45079 | 0.20   | 4        |  | BJORKMAN HOLLOW SPUR 2      | 70336   | 0.30   | 3        |
| BFR-HHH              | 45080 | 0.20   | 4        |  | BL                          | 85010-A | 0.25   | 4        |
| BFR-II/7             | 45055 | 0.60   | 4        |  | BL X/2 A                    | 85031   | 0.10   | 4        |
| BFR-III              | 45081 | 0.10   | 4        |  | BL/C-1                      | 85011   | 0.20   | 4        |
| BFR-JJJ              | 45082 | 0.60   | 4        |  | BL/C2                       | 85012   | 0.50   | 4        |
| BFR-KKK/2            | 45083 | 1.20   | 4        |  | BL-A                        | 85008   | 0.60   | 4        |
| BFR-LLL              | 45094 | 0.20   | 4        |  | BLACKHAWK CAMPGROUND        | 70175   | 1.96   | 8        |
| BFR-M                | 45085 | 0.40   | 4        |  | BLACKHAWK CAMPGROUND LOOP A | 70175A  | 0.50   | 8        |
| BFR-OO               | 45061 | 0.20   | 4        |  | BLACKHAWK CAMPGROUND LOOP B | 70175B  | 0.45   | 8        |
| BFR-P                | 45036 | 0.50   | 4        |  | BLACKHAWK CAMPGROUND LOOP C | 70175C  | 1.60   | 8        |
| BFR-PP               | 45062 | 0.80   | 4        |  | BLACKHAWK LAGOONS           | 70177   | 0.35   | 8        |
| BFR-PPP              | 45088 | 0.50   | 4        |  | BLACKS FORK - CHINA MDW.    | 80073   | 7.80   | 4        |
| BFR-Q                | 45037 | 0.05   | 4        |  | BLACKS FORK - CHINA MDW.    | 80073   | 5.02   | 4        |
| BFR-QQ               | 45063 | 3.00   | 4        |  | BLACKSMITH FORK 2           | 26737   | 0.28   | 6        |
| BFR-R                | 45038 | 0.54   | 4        |  | BLACKSMITH FORK 2           | 26737   | 0.01   | 6        |
| BFR-RR/2             | 45064 | 0.60   | 4        |  | BLACKSMITH FORK G. S.       | 20156   | 0.02   | 7        |
| BFR-S                | 45039 | 0.20   | 4        |  | BLAKE HOLLOW GATED          | 20198   | 1.41   | 6        |
| BFR-T                | 45040 | 0.20   | 4        |  | BLAKE HOLLOW GATED          | 20198   | 0.45   | 6        |
| BFR-TT               | 45066 | 0.30   | 4        |  | BLAKE HOLLOW GATED          | 20198   | 0.17   | 6        |
| BFR-XX2              | 45070 | 1.10   | 4        |  | BLAKE HOLLOW GATED          | 20198   | 1.40   | 6        |
| BFR-XXX              | 45096 | 0.20   | 4        |  | BL-B                        | 85009   | 0.60   | 4        |
| BFR-YY/2             | 45072 | 0.10   | 4        |  | BL-BB                       | 85057   | 0.10   | 4        |
| BFR-YY/3             | 45073 | 0.15   | 4        |  | BL-BBBB/3                   | 45152   | 0.60   | 4        |
| BFR-YY/4             | 45071 | 0.80   | 4        |  | BL-C/4                      | 85010   | 1.05   | 4        |
| BFR-YY/4             | 45074 | 0.10   | 4        |  | BL-C/4                      | 85010   | 0.15   | 4        |
| BIG CRAWFORD CREEK 1 | 26704 | 0.74   | 6        |  | BL-CC                       | 85043   | 0.20   | 4        |
| BIG CRAWFORD CREEK 2 | 26705 | 0.27   | 6        |  | BL-DD                       | 85044   | 0.10   | 4        |
| BIG CRAWFORD CREEK 2 | 26705 | 0.05   | 6        |  | BL-DISPERSED                | 45156   | 0.10   | 4        |
| BIG CRAWFORD CREEK 3 | 26706 | 0.45   | 6        |  | BL-EEEE/2-45155             | 45155   | 0.20   | 4        |
| BIG DRY CANYON       | 70247 | 2.50   | 3        |  | BL-EEEE/2-85055             | 85055   | 0.60   | 4        |
| BIG DRY WATER HOLLOW | 70188 | 0.17   | 3        |  | BL-GGGG                     | 45157   | 0.56   | 4        |
| BIG FLAT             | 70420 | 1.01   | 2        |  | BL-H                        | 85015   | 0.10   | 4        |
| BIG FROG POND        | 70564 | 0.36   | 3        |  | BL-I                        | 85016   | 0.10   | 4        |
| BIG GLADE CAMPSITE   | 70305 | 0.08   | 3        |  | BL-II/3                     | 85042   | 0.30   | 4        |
| BIG GLADE LOOP       | 70490 | 0.17   | 3        |  | BL-KKK                      | 85070   | 0.20   | 4        |
| BIG GRANITE CANYON   | 81006 | 1.30   | 1        |  | BL-L GATED                  | 85019   | 2.00   | 4        |

## Appendix F Alphabetical Road Name Index

| Name                       | ID      | Length | District | Name                           | ID      | Length | District |
|----------------------------|---------|--------|----------|--------------------------------|---------|--------|----------|
| BL-LLL                     | 85071   | 0.32   | 4        | BRIGHAM CITY WATER GATED       | 26010   | 0.80   | 6        |
| BL-M                       | 85020   | 0.10   | 4        | BRIGHAM CITY WATER GATED-A     | 26010-A | 0.51   | 6        |
| BL-NN                      | 85047   | 0.30   | 4        | BRIGHAM CITY WATER GATED-A     | 26010-A | 0.16   | 6        |
| BL-NNN-85069               | 85069   | 0.40   | 4        | BRIGHTON MAINTENANCE ROAD      | 80022-A | 0.20   | 1        |
| BL-NNN-85073               | 85073   | 0.20   | 4        | BRIMHALL NORTH                 | 70039   | 0.54   | 8        |
| BL-P                       | 85023   | 0.30   | 4        | BRINGHAM CITY WATER GATED-B    | 26010-B | 0.80   | 6        |
| BL-Q                       | 85024   | 0.20   | 4        | BROAD HOLLOW                   | 70680   | 2.17   | 3        |
| BL-R                       | 85025   | 0.50   | 4        | BROAD HOLLOW RIDGE             | 70358   | 1.35   | 3        |
| BL-SSS                     | 85078   | 0.25   | 4        | BROAD HOLLOW RIDGE             | 70358   | 0.46   | 3        |
| BL-U/2                     | 85028   | 0.45   | 4        | BROADHEAD MEADOWS              | 80416   | 3.45   | 3        |
| BLUE BELL FLAT             | 20201   | 0.70   | 6        | BROOKIES LANE                  | 83958   | 0.10   | 3        |
| BLUE BELL FLAT             | 20201-A | 0.50   | 6        | BROONS CANYON CREEK            | 80541   | 0.33   | 1        |
| BLUE HILL MINING CLAIM     | 70566   | 0.20   | 3        | BROWNS ROLL OFF REC. RE*       | 20026   | 0.24   | 7        |
| BLUE LAKE                  | 80959   | 0.50   | 3        | BROWNS ROLL OFF REC.RES. NORTH | 20347   | 0.10   | 7        |
| BLUE LAKE 80960            | 80960   | 0.10   | 3        | BRUSH CREEK                    | 80345   | 0.10   | 4        |
| BLUE LAKE 80982            | 80982   | 0.10   | 3        | BRUSH CREEK 315                | 84315   | 2.10   | 4        |
| BLUE LAKE LOOP             | 80531   | 2.39   | 3        | BRUSH CREEK 316                | 84316   | 0.10   | 4        |
| BLUFF SPRING DISPERSE      | 26738   | 0.20   | 6        | BRUSH CREEK 317                | 84317   | 0.30   | 4        |
| BL-X/2                     | 85030   | 0.90   | 4        | BRUSH CREEK 318                | 84318   | 0.20   | 4        |
| BL-ZZ                      | 85059   | 0.10   | 4        | BRUSH CREEK 319                | 84319   | 0.40   | 4        |
| BOAT ROAD                  | 80616   | 2.25   | 8        | BRUSH CREEK 320                | 84320   | 0.30   | 4        |
| BOB KIDDYS HOLE            | 26707   | 0.20   | 6        | BRUSH CREEK FUELWOOD           | 84084   | 0.40   | 4        |
| BOILER CANYON              | 70118   | 1.06   | 8        | BRUSH CREEK LOOP               | 87608   | 1.17   | 8        |
| BOILER CANYON              | 70118   | 0.14   | 8        | BRUSH CREEK LOOP               | 87608   | 0.02   | 8        |
| BONE HOLLOW                | 70019   | 2.04   | 3        | BRUSH CREEK LOOP               | 87608   | 0.84   | 8        |
| BONE YARD HOLLER           | 20281   | 0.15   | 7        | BRUSH CREEK LOOP               | 87608   | 2.57   | 8        |
| BONE YARD HOLLER LOOP      | 20348   | 0.21   | 7        | BRUSH CREEK SOUTH              | 84308   | 3.15   | 4        |
| BONE YARD-A                | 80521-A | 0.05   | 3        | BRUSH CREEK SOUTH-A            | 84308-A | 1.70   | 4        |
| BONE-YARD                  | 80521   | 0.17   | 3        | BRUSH CREEK WATER HAUL         | 80605   | 0.90   | 8        |
| BOTTS FLAT C G             | 20078   | 0.17   | 6        | BRYANTS FORK                   | 70120   | 0.34   | 3        |
| BOULDER CREEK              | 80036   | 0.32   | 3        | BRYANTS FORK                   | 70120   | 0.12   | 3        |
| BOULDER CREEK -A           | 80036-A | 0.80   | 3        | BRYANTS FORK                   | 70120   | 0.02   | 3        |
| BOULDER MNT.-A             | 20146-A | 0.10   | 7        | BRYANTS FORK                   | 70120   | 0.65   | 3        |
| BOULDER MTN.               | 20146   | 2.10   | 7        | BRYANTS FORK SUMMER HOME       | 70289   | 0.99   | 3        |
| BOULTER                    | 80618   | 3.30   | 8        | BRYANTS FORK SUMMER HOME SPUR  | 70724   | 0.18   | 3        |
| BOULTER CREEK WATER HAUL   | 87606   | 1.20   | 8        | BUCK BASIN OVERLOOK            | 70483   | 0.18   | 3        |
| BOULTER WATER HAUL SPUR    | 80607   | 0.53   | 8        | BUCK BOARD                     | 70750   | 0.25   | 3        |
| BOUNTIFUL PEAK C G         | 80244   | 0.51   | 1        | BUCK FEVER                     | 40004   | 4.20   | 4        |
| BOUNTIFUL PEAK REC. RES.   | 80254   | 0.20   | 1        | BUCK SPRINGS                   | 20197   | 1.43   | 6        |
| BOUNTIFUL PK LOWER REC R   | 80255   | 0.30   | 1        | BUCK SPRINGS                   | 20197   | 0.90   | 6        |
| BOUNTIFUL PK LOWER REC R-A | 80255-A | 0.10   | 1        | BUCK-CAMP HOLLOW               | 70439   | 1.87   | 3        |
| BOUNTIFUL PK. PICNIC AREA  | 80245   | 0.06   | 1        | BUFFALO CANYON                 | 70335   | 2.78   | 3        |
| BOWMAN FORK                | 80013   | 0.13   | 1        | BUG LAKE                       | 20121   | 1.30   | 6        |
| BOX CANYON                 | 80545   | 1.38   | 1        | BUG LAKE                       | 20121   | 0.55   | 6        |
| BOX ELDER C G              | 20111   | 0.50   | 7        | BUG LAKE                       | 20121   | 0.47   | 6        |
| BOX ELDER C G -C           | 20111-C | 0.21   | 7        | BULLOCK MINE                   | 70158   | 1.13   | 8        |
| BOX ELDER C G-A            | 20111-A | 0.70   | 7        | BURCH HOLLOW T.H               | 80263   | 0.05   | 1        |
| BOX ELDER C G-B            | 20111-B | 0.20   | 7        | BURN                           | 84058   | 0.30   | 4        |
| BOX ELDER CANYON           | 80584   | 0.80   | 1        | BURN 2                         | 84057   | 0.90   | 4        |
| BOX LAKE                   | 70018F  | 0.75   | 8        | BURNT STUMP                    | 70130   | 0.51   | 3        |
| BOX SPRINGS                | 70095   | 0.70   | 3        | BURNTFORK T.H                  | 80409   | 0.22   | 4        |
| BOY SCOUT                  | 80663   | 0.20   | 4        | BUTTERFLY CG                   | 80106   | 0.25   | 3        |
| BOY SCOUT CG               | 80550   | 0.18   | 1        | CACHE CAMP                     | 80800   | 0.10   | 4        |
| BRACHIPOD REC RESIDENCE    | 20267   | 0.10   | 7        | CALLS FIRST CANYON             | 20268   | 0.20   | 7        |
| BREAKS 4X4                 | 20053   | 0.40   | 7        | CAMP BEAVER                    | 20191-A | 0.17   | 6        |
| BRIDGER C G                | 20040   | 0.20   | 7        | CAMP HOLLOW                    | 70310   | 0.52   | 3        |
| BRIDGER DISPERSED          | 80140   | 0.10   | 4        | CAMP LOOP                      | 80101   | 0.02   | 3        |
| BRIDGER LAKE CG            | 80133   | 0.34   | 4        | CAMP LOOP                      | 80101   | 0.02   | 3        |
| BRIDGER LAKE CG-A          | 80133-A | 0.12   | 4        | CAMP RED CLIFF                 | 20191   | 0.65   | 6        |
| BRIDGER LAKE CG-B          | 80133-B | 0.04   | 4        | CAMP RED CLIFFE POOL           | 20191-B | 0.09   | 6        |
| BRIDGER LAKE GS            | 80126   | 0.91   | 4        | CAMP ROGERS SPECIAL USE        | 80129   | 0.25   | 3        |

## Appendix F Alphabetical Road Name Index

| Name                      | ID      | Length | District | Name                         | ID      | Length | District |
|---------------------------|---------|--------|----------|------------------------------|---------|--------|----------|
| CAMP STEINER SPEC USE     | 80457   | 0.72   | 3        | CEMENTERY POINT BEACH        | 20096-A | 0.20   | 6        |
| CAMP STEINER SPEC. USE-A  | 80457-A | 0.19   | 3        | CEMENTERY POINT MARINA       | 20190   | 0.25   | 6        |
| CAMPBELL HOLLOW           | 70122   | 2.93   | 3        | CENTER CANYON                | 70128   | 1.68   | 3        |
| CAMPBELL HOLLOW RIDGE     | 70052   | 5.88   | 3        | CENTER CREEK                 | 70309   | 1.05   | 3        |
| CAMPGROUND LOOP           | 70053A  | 0.20   | 2        | CHAPLAIN POINT               | 70574   | 0.48   | 3        |
| CAMPGROUND LOOP           | 70053D  | 0.10   | 2        | CHAPLAIN POINT PARKING       | 70574A  | 0.10   | 3        |
| CAMPGROUND LOOP 'F'       | 70010F  | 0.10   | 2        | CHASE                        | 70496   | 0.43   | 8        |
| CAMPGROUND SPRINGS        | 20082   | 0.20   | 6        | CHASE CREEK EAST             | 70088A  | 0.05   | 8        |
| CAMPING                   | 70546   | 0.13   | 3        | CHASE CREEK WEST             | 70088   | 0.23   | 8        |
| CAMPING                   | 70569   | 0.30   | 3        | CHENEY CREEK                 | 20239   | 1.10   | 7        |
| CAMPSITE                  | 70238   | 0.10   | 3        | CHERRY CAMPGROUND            | 70068   | 0.20   | 8        |
| CAMPSITE                  | 70261   | 0.29   | 3        | CHERRY CREEK                 | 20043   | 0.30   | 7        |
| CAMPSITE                  | 70274   | 0.07   | 3        | CHEV. PIPE LINE              | 70562   | 2.48   | 3        |
| CAMPSITE                  | 70319   | 0.08   | 3        | CHICKEN CREEK                | 70245   | 8.93   | 3        |
| CAMPSITE                  | 70323   | 0.16   | 3        | CHICKEN CREEK                | 20244   | 1.50   | 7        |
| CAMPSITE                  | 70330   | 0.06   | 3        | CHICKEN CREEK CAMPSITE       | 70395   | 0.14   | 3        |
| CAMPSITE                  | 70341   | 0.06   | 3        | CHICKEN CREEK LOOP           | 80175   | 0.75   | 1        |
| CAMPSITE                  | 70389   | 0.30   | 3        | CHICKEN CREEK WEST DAY USE   | 70646   | 1.63   | 3        |
| CAMPSITE                  | 70563   | 0.15   | 3        | CHICKEN SPRING               | 70378   | 0.81   | 8        |
| CANAL ROAD                | 70410   | 1.10   | 2        | CHILDS DIVERSION             | 70067   | 0.10   | 8        |
| CANAL ROAD                | 70410   | 0.10   | 2        | CHINA MDWS. CG               | 80186   | 0.11   | 4        |
| CANYON OVERLOOK           | 80970   | 0.20   | 3        | CHINA MDWS. DISPERSED        | 80185   | 0.30   | 4        |
| CARD CANYON               | 20024   | 0.80   | 7        | CHINA MEADOW T.H             | 80125   | 0.85   | 4        |
| CARD CANYON-A             | 20024-A | 0.54   | 7        | CHINA MEADOWS DISPERSED EAST | 80322   | 0.16   | 4        |
| CARD GUARD STATION        | 20025   | 0.06   | 7        | CHINA MEADOWS T.H-A          | 80125-A | 0.15   | 4        |
| CARD PICNIC AREA          | 20285   | 0.04   | 7        | CHINA MEADOWS T.H-B          | 80125-B | 0.10   | 4        |
| CARDIFF FORK T.H          | 80274   | 0.07   | 1        | CHINA MEADOWS-40072          | 40072   | 3.72   | 4        |
| CARTER CREEK 4            | 84042   | 0.30   | 4        | CHINA MEADOWS-40072          | 40072   | 1.85   | 4        |
| CARTER CREEK EAST         | 80295   | 3.20   | 4        | CHINA MEADOWS-80072          | 80072   | 3.00   | 4        |
| CARTER CREEK POLE/3       | 84041   | 0.30   | 4        | CHINA MEADOWS-80072          | 80072   | 1.84   | 4        |
| CARTER CREEK WEST         | 80338   | 1.69   | 4        | CHIPMAN                      | 70148   | 3.44   | 3        |
| CASCADE OVERLOOK          | 70474   | 0.10   | 2        | CHOCK ROAD                   | 80482   | 1.60   | 3        |
| CASCADE SCENIC DRIVE      | 70114   | 6.80   | 2        | CHOKECHERRY CANYON           | 80557   | 0.48   | 1        |
| CASCADE SPRING            | 70216   | 0.14   | 2        | CHOKECHERRY PICNIC AREA      | 20284   | 0.04   | 7        |
| CASCADE SPRING            | 70216   | 0.06   | 2        | CHOKECHERRY REC. RES.        | 20264   | 0.23   | 7        |
| CASCADE SPRINGS PARKING   | 70475A  | 0.03   | 2        | CHOKECHERRY REC. RES-A       | 20264-A | 0.02   | 7        |
| CASTLE LAKE               | 80406   | 1.30   | 3        | CHRISTMAS MDW CG             | 80111   | 0.12   | 4        |
| CASTLE PEAK               | 80425   | 0.20   | 3        | CHRISTMAS MDW REC. RES.      | 80113   | 0.99   | 4        |
| CASTLE PEAK-A             | 80425-A | 0.10   | 3        | CHRISTMAS MDW. DISPERSED     | 80147   | 0.20   | 4        |
| CATHERINE PASS T.H        | 80211   | 0.02   | 1        | CHRISTMAS MEADOWS TH         | 80248   | 0.22   | 4        |
| CAUSEY DAM OVERLOOK       | 20016   | 0.55   | 6        | CHRISTMAS TREE               | 80319   | 0.60   | 4        |
| CAUSEY ESTATES            | 20019-A | 0.29   | 6        | CHRISTMAS TREE CK NO.        | 84044   | 0.30   | 4        |
| CAVE RIDGE                | 20109   | 1.00   | 6        | CHRISTMAS TREE CK. LOOP      | 84045   | 0.10   | 4        |
| CAVE SPRING               | 26735   | 1.10   | 6        | CHRISTMAS TREE/2             | 84046   | 0.20   | 4        |
| CC SEWAGE POND            | 70445   | 0.47   | 3        | CHURCH FORK PICNIC AREA      | 80208   | 0.34   | 1        |
| CECRET LAKE SUBDIVISION   | 80243   | 0.40   | 1        | CHUTE                        | 40035   | 0.10   | 4        |
| CECRET LAKE SUBDIVISION-A | 80243-A | 0.06   | 1        | CIRCLE SPRING                | 70129   | 0.59   | 3        |
| CECRET LAKE SUBDIVISION-B | 80243-B | 0.10   | 1        | CIRCLE-MAIN CANYON           | 70046   | 3.56   | 3        |
| CECRET LAKE T.H           | 80270   | 0.04   | 1        | CIRCLE-MAIN CANYON           | 70046   | 0.19   | 3        |
| CECRET LIFT               | 80358-A | 0.05   | 1        | CIRCLE-MAIN CANYON           | 70046   | 2.07   | 3        |
| CECRET TUNNEL             | 80239-B | 0.15   | 1        | CIRCLE-MAIN CANYON           | 70046   | 5.38   | 3        |
| CEDAR HOLLOW              | 80202   | 3.55   | 3        | CLAY PIT                     | 70411   | 0.13   | 2        |
| CEDAR HOLLOW 2&3          | 80198   | 1.83   | 3        | CLAY PIT 2                   | 70412   | 0.50   | 2        |
| CEDAR HOLLOW NORTH 1      | 80200   | 1.00   | 3        | CLAY PIT 2                   | 70412   | 0.01   | 2        |
| CEDAR HOLLOW OHV          | 80203   | 1.40   | 3        | CLAY PIT 2                   | 70412   | 0.50   | 2        |
| CEDAR HOLLOW OHV-A        | 80203-A | 0.30   | 3        | CLAY SPRING                  | 80005   | 0.80   | 1        |
| CEDAR HOLLOW SOUTH 2      | 83194   | 0.50   | 3        | CLAY VALLEY                  | 26011   | 1.00   | 6        |
| CEDAR HOLLOW WEST 1       | 80199   | 1.60   | 3        | CLEGG CANYON                 | 70506   | 0.11   | 3        |
| CEMENTARY POINT LOOP      | 20190-A | 0.06   | 6        | CLOVER SPRINGS               | 80246   | 0.01   | 1        |
| CEMENTARY POINT PK        | 20190-B | 0.07   | 6        | CLOVER SPRINGS               | 80246-A | 0.01   | 1        |
| CEMENTERY POINT           | 20096   | 0.91   | 6        | CLOVER SPRINGS               | 80246-B | 0.01   | 1        |



## Appendix F Alphabetical Road Name Index

| Name                      | ID      | Length | District | Name                           | ID      | Length | District |
|---------------------------|---------|--------|----------|--------------------------------|---------|--------|----------|
| CLYDE CREEK               | 70134   | 3.42   | 3        | CRAWFORD CREEK 2               | 26988   | 0.01   | 6        |
| CLYDE CREEK               | 70134   | 2.02   | 3        | CRAWFORD CREEK 2               | 26988   | 0.17   | 6        |
| CLYDE CREEK TIMBER SALE   | 70299   | 0.88   | 3        | CRAWFORD CREEK 2               | 26988   | 0.35   | 6        |
| CLYDE CREEK TIMBER SALE   | 70299   | 1.21   | 3        | CREEK                          | 83137   | 0.30   | 3        |
| CLYDE CREEK TS SPUR 1     | 70301   | 1.60   | 3        | CROOKED CREEK 2                | 70676   | 1.05   | 3        |
| COAL CANYON               | 70576   | 0.27   | 3        | CROSS COUNTRY LOOP             | 80342   | 0.14   | 4        |
| COAL MINE HILL            | 80396   | 2.50   | 4        | CRYSTAL LAKE                   | 80488   | 0.32   | 3        |
| COAL MINE TRAILHEAD       | 70738   | 0.09   | 3        | CRYSTAL LAKE                   | 80488   | 0.30   | 3        |
| COAL PIT FLAT             | 80579   | 1.74   | 1        | CRYSTAL LK TRANSFER STATION    | 80483   | 0.08   | 3        |
| COBBLE CREEK              | 80415   | 0.71   | 3        | CUMMINGS PARKWAY               | 70317   | 0.47   | 2        |
| COBBLE CREEK              | 80415   | 2.09   | 3        | CURRANT CR. BAY FISHING ACCESS | 70736   | 0.58   | 3        |
| COBBLE CREEK SPECIAL USE  | 20195   | 0.19   | 6        | CURRANT CREEK CAMPGROUND       | 70145   | 0.72   | 3        |
| COBBLE CREEK SPECIAL USE  | 20195   | 0.23   | 6        | CURRANT CREEK COW CAMP         | 70234   | 0.35   | 3        |
| COBBLE CREEK S14          | 80949   | 0.30   | 3        | CURRANT CREEK WORK CENT*       | 70313   | 0.27   | 3        |
| COBBLE CREEK S14          | 80949   | 1.30   | 3        | CURRANT CRK CAMPGROUND LOOP A  | 70145A  | 0.34   | 3        |
| COBBLE CREEK S14-A        | 80949-A | 0.10   | 3        | CURRANT CRK CAMPGROUND LOOP B  | 70145B  | 0.32   | 3        |
| COBBLEREST CG             | 80096   | 0.17   | 3        | CURRANT CRK CAMPGROUND LOOP C  | 70145C  | 0.45   | 3        |
| COBBLEREST CG-A           | 80096-A | 0.13   | 3        | CURRANT CRK CAMPGROUND LOOP D  | 70145D  | 0.85   | 3        |
| COLD SPRING               | 80462   | 0.71   | 3        | CURRANT CRK PARKING AREA E     | 70145E  | 0.48   | 3        |
| COLD SPRING 80463         | 80463   | 0.50   | 3        | CURRANT RIDGE                  | 70080   | 0.07   | 3        |
| COLD SPRING 80468         | 80468   | 0.60   | 3        | CURRANT RIDGE                  | 70080   | 0.22   | 3        |
| COLD SPRING 80469         | 80469   | 0.20   | 3        | CURRANT RIDGE                  | 70080   | 10.75  | 3        |
| COLD SPRING DIS. REC.     | 80461   | 0.80   | 3        | CURRANT RIDGE                  | 70080   | 4.91   | 3        |
| COLD SPRINGS              | 70089   | 1.34   | 3        | CURRANT RIDGE SPUR 4           | 70227   | 0.20   | 3        |
| COLD SPRINGS              | 70089   | 1.66   | 3        | CURTIS G S                     | 20180   | 0.02   | 6        |
| COLD SPRINGS              | 70089   | 1.60   | 3        | CURTIS PRIVATE                 | 20074   | 0.50   | 6        |
| COLD SPRINGS-MILL FORK    | 70580   | 0.50   | 3        | CURTIS RIDGE                   | 20059   | 0.13   | 6        |
| COLDWATER POWERLINE       | 20253   | 0.10   | 6        | CURTIS RIDGE                   | 20059   | 0.08   | 6        |
| COLE MINE HLL BURN        | 85183-A | 0.23   | 4        | CURTIS RIDGE                   | 20059   | 0.30   | 6        |
| COLLINS LIFT TERMINAL     | 80229   | 0.10   | 1        | CURTIS RIDGE                   | 20059   | 2.36   | 6        |
| CONDIE - DEADMAN          | 80556   | 4.25   | 1        | CURTIS RIDGE                   | 20059   | 5.19   | 6        |
| COOP CREEK                | 70082   | 10.72  | 3        | CURTIS RIDGE                   | 20059   | 0.62   | 6        |
| COOP CREEK                | 70082   | 3.43   | 3        | CURTIS RIDGE                   | 20059   | 1.68   | 6        |
| CO-OP CREEK DISPERSED     | 83733   | 0.30   | 3        | CUT THROAT                     | 80307   | 3.25   | 4        |
| COPPER SPRING             | 80787   | 0.67   | 8        | CUT-OFF ROAD                   | 70678A  | 0.03   | 8        |
| CORNER CANYON             | 80981   | 0.28   | 1        | CUTTHROAT EAST                 | 80317   | 1.30   | 4        |
| CORNER CANYON-A           | 80981-A | 0.32   | 1        | CUTTHROAT SOUTH                | 80318   | 0.20   | 4        |
| CORRAL                    | 70269   | 0.17   | 3        | DAHL GREEN SOUTH CAMP          | 80614   | 0.10   | 4        |
| CORRAL                    | 70372   | 0.10   | 3        | DAHLGREEN ROAD                 | 80365   | 3.60   | 4        |
| CORRAL CAMPSITE           | 70491   | 0.21   | 3        | DAIRY 1                        | 26731   | 0.50   | 6        |
| CORRAL CAMPSITE           | 70491   | 0.10   | 3        | DAIRY 2                        | 26732   | 0.50   | 6        |
| CORRAL CANYON             | 70032   | 1.91   | 8        | DAIRY RIDGE                    | 20067   | 4.03   | 6        |
| CORRAL HOLLOW             | 20255   | 0.40   | 7        | DANIELLAS RD                   | 83959   | 0.10   | 3        |
| COTTONWOOD                | 40013   | 5.83   | 4        | DANIELLAS RD-A                 | 83959-A | 0.05   | 3        |
| COTTONWOOD                | 40013   | 3.75   | 4        | DANIELS RESERVOIR              | 70267   | 1.00   | 3        |
| COTTONWOOD                | 80518   | 0.80   | 8        | DANIELS RESERVOIR SPUR 1       | 70268   | 0.15   | 3        |
| COTTONWOOD CAMP           | 40110   | 0.10   | 4        | DANIELS SUMMIT STORE           | 70495   | 0.30   | 3        |
| COTTONWOOD CAMPS          | 45115   | 0.10   | 4        | DATUS MEADOWS NORTH            | 70259   | 0.14   | 3        |
| COTTONWOOD CG             | 80548   | 0.03   | 1        | DAVENPORT                      | 80542   | 1.02   | 1        |
| COTTONWOOD CREEK          | 80194   | 0.10   | 4        | DAVENPORT HOLLOW               | 20196   | 0.36   | 6        |
| COTTONWOOD GRAVEL PIT     | 40111   | 0.48   | 4        | DAVENPORT HOLLOW               | 20196   | 2.81   | 6        |
| COTTONWOOD SPUR           | 80591   | 0.18   | 8        | DAVENPORT T.H                  | 80529   | 0.02   | 1        |
| COW CAMP                  | 70733   | 0.90   | 3        | DEAD HORSE SECTION             | 40009   | 0.70   | 4        |
| COW CAMP                  | 70733   | 0.06   | 3        | DEADHORSE                      | 40005   | 2.10   | 4        |
| COWLEY CANYON-HERD HOLLOW | 20047   | 8.81   | 7        | DEADHORSE T.H                  | 40416   | 0.10   | 4        |
| COYOTE HOLLOW             | 80311   | 1.00   | 4        | DEADHORSE T.H ROAD             | 40146   | 0.10   | 4        |
| COYOTE HOLLOW EAST        | 80653   | 0.20   | 4        | DEADHORSE-A                    | 40005-A | 0.60   | 4        |
| COYOTE HOLLOW NORTH       | 84122   | 0.10   | 4        | DEADMAN                        | 84036   | 0.40   | 4        |
| COYOTE RIDGE              | 70712   | 2.39   | 3        | DEADMAN 2                      | 84032   | 0.20   | 4        |
| COYOTE SPRINGS            | 87600   | 0.80   | 8        | DEADMAN CREEK                  | 80555   | 2.00   | 1        |
| CRAWFORD CREEK 1          | 26989   | 0.86   | 6        | DEADMAN MOUNTAIN               | 80299   | 1.40   | 4        |

## Appendix F Alphabetical Road Name Index

| Name                     | ID      | Length | District | Name                         | ID      | Length | District |
|--------------------------|---------|--------|----------|------------------------------|---------|--------|----------|
| DEER CREEK FIRE          | 80802   | 0.95   | 4        | DOGWOOD GROUP P.A.           | 80014   | 0.12   | 1        |
| DEER CREEK FIRE-A        | 80802-A | 0.15   | 4        | DONKEY PASTURE               | 70155   | 0.59   | 8        |
| DEER SPRING              | 20193   | 0.49   | 6        | DONKEY PASTURE               | 70155   | 0.09   | 8        |
| DEVILS GATE VALLEY       | 20033   | 0.47   | 6        | DOUGHNUT FALLS T.H           | 80631   | 0.02   | 1        |
| DEVILS GATE VALLEY       | 20033   | 0.15   | 6        | DRAW                         | 80958   | 0.50   | 3        |
| DEVILS GATE VALLEY-A     | 20033-A | 0.20   | 6        | DRILL HOLE                   | 70671   | 0.14   | 3        |
| DEVILS KITCHEN PULLOUT   | 70708   | 0.12   | 8        | DRY BREAD COMPLEX            | 20107   | 1.40   | 6        |
| DEVILS NOTCH             | 70090   | 2.30   | 3        | DRY BREAD DISPERSED CAMP     | 20116   | 0.98   | 6        |
| DEVILS NOTCH             | 70090   | 1.09   | 3        | DRY BREAD HOLLOW             | 20073   | 1.70   | 6        |
| DEVILS NOTCH             | 70090   | 2.40   | 3        | DRY BREAD HOLLOW             | 20073   | 0.82   | 6        |
| DEVILS NOTCH             | 70090   | 0.52   | 3        | DRY BREAD LOOP               | 26749   | 0.40   | 6        |
| DEVILS NOTCH             | 70090   | 1.20   | 3        | DRY BREAD LOOP-48            | 26748   | 0.10   | 6        |
| DEVILS NOTCH             | 70090   | 1.51   | 3        | DRY BREAD PRIVATE            | 20088   | 0.20   | 6        |
| DEWITT P.A.              | 20036   | 0.02   | 7        | DRY BREAD SOUTH              | 26750   | 0.50   | 6        |
| DEWITT P.A.-A            | 20036-A | 0.20   | 7        | DRY CANYON                   | 26983   | 0.52   | 6        |
| DEWITT P.A.-B            | 20036-B | 0.15   | 7        | DRY CREEK CANYON             | 70099   | 0.11   | 2        |
| DIAMOND FORK             | 70029   | 6.90   | 8        | DRY DAHL - UNIT 5            | 80610   | 0.80   | 4        |
| DIAMOND FORK             | 70029   | 1.48   | 8        | DRY DAHL SOUTH               | 80608   | 1.66   | 4        |
| DIAMOND FORK             | 70029   | 7.12   | 8        | DRY DOLL                     | 80153   | 1.30   | 4        |
| DIAMOND FORK CG          | 70041   | 0.62   | 8        | DRY DOLL CAMP                | 80611   | 0.20   | 4        |
| DIAMOND FORK CG LOOP A   | 70041A  | 0.62   | 8        | DRY DOLL-A                   | 80153-A | 0.80   | 4        |
| DIAMOND FORK CG LOOP B   | 70041B  | 0.16   | 8        | DRY FORK-20162               | 20162   | 0.85   | 6        |
| DIAMOND FORK CG LOOP C   | 70041C  | 0.08   | 8        | DRY FORK-81011               | 81011   | 0.32   | 1        |
| DIAMOND FORK CULVERT     | 70066   | 0.15   | 8        | DRY GULCH GATED              | 20031   | 0.50   | 6        |
| DIAMOND FORK GUARD STAT* | 70063   | 0.10   | 8        | DRY HOLLOW                   | 70181   | 0.58   | 3        |
| DILANS WAY               | 83957   | 0.70   | 3        | DRY HOLLOW                   | 70169   | 0.20   | 8        |
| DIP HOLLOW - LONG HOLLOW | 20056   | 5.13   | 7        | DRY HOLLOW SPUR 1            | 70549   | 1.10   | 3        |
| DIP HOLLOW - LONG HOLLOW | 20056   | 4.66   | 7        | DRY HOLLOW SPUR 2            | 70550   | 0.40   | 3        |
| DIP VAT                  | 70715   | 7.80   | 8        | DRY POND                     | 80330   | 0.06   | 4        |
| DISNEY EAST              | 80148   | 0.10   | 4        | DUCHESNE RIDGE               | 70091   | 7.58   | 3        |
| DISNEY ROAD              | 80313   | 1.50   | 4        | DUCHESNE RIDGE               | 70091   | 0.03   | 3        |
| DISNEY WEST              | 80150   | 0.10   | 4        | DUCHESNE RIDGE SPUR 3        | 70293   | 1.04   | 3        |
| DISPERSED 41             | 83141   | 0.10   | 3        | DUCHESNE RIDGE SPUR 3        | 70293   | 1.43   | 3        |
| DISPERSED 42             | 83142   | 0.10   | 3        | DUCHESNE RIDGE TS            | 70533   | 0.79   | 3        |
| DISPERSED 43             | 83143   | 0.10   | 3        | DUCHESNE TUNNEL CAMPS        | 80417   | 0.20   | 3        |
| DISPERSED 44             | 83144   | 0.10   | 3        | DUMP                         | 40034   | 0.70   | 4        |
| DISPERSED CAMP AREA      | 70179   | 0.10   | 2        | DUMP STATION LOOP            | 20044-G | 0.06   | 6        |
| DISPERSED CAMP AREA      | 70182   | 0.20   | 2        | DUNBAR                       | 87630   | 3.08   | 8        |
| DISPERSED CAMP SITE      | 70186   | 0.15   | 2        | DUNBAR                       | 87630   | 1.21   | 8        |
| DISPERSED CAMP SITE      | 70197   | 0.20   | 2        | DUTCH CREEK                  | 80586   | 1.52   | 8        |
| DISPERSED CAMPING        | 70552   | 0.10   | 3        | DUTCH CREEK                  | 80586   | 0.46   | 8        |
| DISPERSED CAMPING        | 70756   | 0.13   | 3        | DUTCHMAN                     | 70594   | 0.27   | 2        |
| DISPERSED SECTION 30     | 84053   | 1.00   | 4        | DWR CABIN                    | 80458   | 0.11   | 4        |
| DISPERSED SITE           | 70075   | 0.06   | 8        | DWR CABIN-A                  | 80458-A | 0.05   | 3        |
| DISPERSED SITE           | 70077   | 0.11   | 8        | E FK SUMMER HOME             | 80401   | 0.30   | 1        |
| DISPERSED SITE           | 70100   | 0.11   | 8        | E HICKMAN                    | 80002   | 1.15   | 1        |
| DISPOSAL PLANT           | 84009   | 0.60   | 4        | E HICKMAN                    | 80002   | 0.05   | 1        |
| DIVERSION ROAD           | 70494   | 0.01   | 3        | EAST AULT                    | 87614   | 1.90   | 8        |
| DIVERSION ROAD           | 70494   | 0.10   | 3        | EAST CAMPBELL HOLLOW RI*     | 70530   | 1.35   | 3        |
| DOC MOORE'S ROAD         | 20238   | 1.00   | 7        | EAST CARTER CREEK 1          | 84037   | 0.10   | 4        |
| DOCK FLAT                | 70143   | 2.01   | 3        | EAST CHICKEN CREEK DAY *     | 70485   | 0.28   | 3        |
| DOCK FLAT                | 70143   | 1.12   | 3        | EAST FK BEAR RIVER FORD      | 80380   | 0.20   | 4        |
| DOCK FLAT COMPLEX-14     | 26014   | 0.60   | 6        | EAST FK BRIDGE FUELWOOD      | 84085   | 0.30   | 4        |
| DOCK FLAT COMPLEX-22     | 26022   | 0.70   | 6        | EAST FK. BLACKS FK. T.H.     | 80361   | 0.13   | 4        |
| DOCK FLAT COMPLEX-22     | 26022-A | 0.20   | 6        | EAST FK. BLACKS. FK T.H-LOOP | 80362   | 0.17   | 4        |
| DOCK FLAT COMPLEX-23     | 26023   | 2.22   | 6        | EAST FK. CAMPING 1           | 80187   | 0.10   | 4        |
| DOCK FLAT COMPLEX-24     | 26024   | 0.10   | 6        | EAST FK. CAMPING 2           | 80188   | 0.10   | 4        |
| DOCK WEED SPUR           | 70326   | 0.29   | 3        | EAST FORK BEAR RIVER         | 80059   | 5.02   | 4        |
| DOCKWEED SPUR 2          | 70743   | 0.12   | 3        | EAST FORK BEAR RIVER TH      | 80669   | 0.10   | 4        |
| DOG HOLLOW LOOP          | 80604   | 3.51   | 8        | EAST FORK BLACKS FORK        | 80065   | 5.58   | 4        |
| DOG HOLLOW-BOULTER CREEK | 80619   | 2.00   | 8        | EAST FORK BLACKS FORK-A      | 80065-A | 0.42   | 4        |

## Appendix F Alphabetical Road Name Index

| Name                       | ID    | Length | District | Name                          | ID      | Length | District |
|----------------------------|-------|--------|----------|-------------------------------|---------|--------|----------|
| EAST FORK CAMP 1           | 40095 | 0.30   | 4        | FERNWOOD P.A.-A               | 80083-A | 0.06   | 1        |
| EAST FORK CAMP 2           | 40093 | 0.11   | 4        | FERNWOOD P.A.-B               | 80083-B | 0.06   | 1        |
| EAST FORK CG               | 80121 | 0.20   | 4        | FIFTH WATER                   | 70398   | 1.50   | 8        |
| EAST FORK CUTOFF           | 80377 | 0.30   | 4        | FIFTH WATER SUMMIT            | 70498   | 0.21   | 3        |
| EAST FORK EAST             | 80378 | 0.30   | 4        | FIR CREST PICNIC AREA         | 80237   | 0.04   | 1        |
| EAST FORK EAST-A           | 80395 | 0.10   | 4        | FIR CREST PICNIC AREA         | 80237-A | 0.01   | 1        |
| EAST FORK F W 3 N          | 84727 | 0.20   | 4        | FIR CREST PICNIC AREA         | 80237-B | 0.01   | 1        |
| EAST FORK FUELWOOD         | 84732 | 0.10   | 4        | FIRE BREAK                    | 70222   | 0.32   | 2        |
| EAST FORK FUELWOOD 10      | 84721 | 1.20   | 4        | FIRE BREAK                    | 70222   | 0.13   | 2        |
| EAST FORK FUELWOOD 12 NO.  | 84729 | 0.05   | 4        | FIRE BREAK                    | 70400   | 2.07   | 2        |
| EAST FORK FUELWOOD 5       | 84718 | 0.20   | 4        | FIRE BREAK                    | 70400   | 0.60   | 8        |
| EAST FORK FUELWOOD 5 NORTH | 84717 | 0.20   | 4        | FIRE BREAK ROAD               | 70419   | 0.02   | 2        |
| EAST FORK FUELWOOD 7       | 84719 | 0.30   | 4        | FIRE BREAK ROAD               | 70419   | 0.43   | 2        |
| EAST FORK FUELWOOW 3 & 5   | 84716 | 0.20   | 4        | FIRE ESCAPE BRYANT'S FORK     | 70643   | 1.12   | 3        |
| EAST FORK MILL HOLLOW SPUR | 70279 | 0.62   | 3        | FIRS REC. RES.                | 80215   | 0.50   | 1        |
| EAST FORK TIE CABIN        | 84090 | 0.50   | 4        | FIRST WATER                   | 70456   | 1.13   | 8        |
| EAST FORK-MILL HOLLOW      | 70283 | 0.70   | 3        | FIRST WATER CORRAL            | 70457   | 0.42   | 8        |
| EAST FORK-MILL HOLLOW      | 70283 | 0.87   | 3        | FISH BARRIER                  | 40048   | 0.20   | 4        |
| EAST GOVERNMENT            | 87559 | 2.51   | 8        | FISH CREEK                    | 80391   | 0.30   | 4        |
| EAST GOVERNMENT CREEK      | 87585 | 5.76   | 8        | FISH LAKE TIMBER              | 84078   | 0.10   | 4        |
| EAST NORTH FORK 2          | 80923 | 0.07   | 3        | FISHERMAN'S BOAT RAMP         | 70665   | 0.32   | 3        |
| EAST PORTAL                | 80027 | 3.29   | 3        | FISHERMAN'S BOAT RAMP PARKING | 70666   | 0.12   | 3        |
| EAST PORTAL S2             | 80975 | 0.70   | 3        | FLAT CANYON 4X4               | 26015   | 0.20   | 6        |
| EAST PORTAL SPUR           | 70653 | 0.05   | 3        | FLAT CART BRIDGE              | 84314   | 0.08   | 4        |
| EAST VERNON                | 87612 | 3.30   | 8        | FOOTES CANYON                 | 70164   | 1.07   | 8        |
| ECHO LAKE                  | 80410 | 0.68   | 3        | FOREST BOUNDARY               | 70528   | 2.75   | 3        |
| ECKER MINE                 | 80588 | 1.00   | 8        | FOUNDATION LOOP               | 80257   | 0.27   | 1        |
| ELBOW RIDGE                | 20160 | 1.30   | 7        | FOUNDATION LOOP-A             | 80257-A | 0.10   | 1        |
| ELDERBERRY                 | 80565 | 9.36   | 8        | FOUNDATIONS                   | 80411   | 0.10   | 3        |
| ELDERBERRY DITCH           | 80592 | 5.44   | 8        | FOUR BAY ROAD                 | 70396   | 0.34   | 8        |
| ELDERBERRY DITCH SPUR      | 80621 | 0.37   | 8        | FOURTH WATER RIDGE            | 70611   | 0.96   | 8        |
| ELI RIDGE                  | 20202 | 0.68   | 6        | FRANCIS PEAK                  | 80009   | 3.59   | 1        |
| ELIZABETH MOUNTAIN         | 80062 | 2.10   | 4        | FRANCIS PEAK-A                | 80009-A | 0.50   | 1        |
| ELIZABETH RIDGE NORTH      | 80386 | 0.40   | 4        | FRANKLIN BASIN                | 20006   | 5.82   | 7        |
| ELK HOLLOW                 | 70720 | 0.25   | 2        | FRANKLIN BASIN PVT            | 20288   | 0.18   | 7        |
| ELK SINK GATED             | 20030 | 1.10   | 6        | FRANKLIN BASIN PVT-A          | 20288-A | 0.48   | 7        |
| ELK SPRINGS                | 20251 | 1.80   | 7        | FRANKLIN BASIN ROAD CAMP      | 20183   | 0.15   | 7        |
| ELK VALLEY G S             | 20178 | 1.20   | 7        | FRANKS ROAD                   | 80428   | 0.70   | 3        |
| ELMERS ROAD                | 80748 | 2.70   | 4        | FRANKS ROAD-A                 | 80428-A | 0.10   | 3        |
| EQUIPMENT                  | 80131 | 0.02   | 3        | FRENCH HOLLOW SPRING          | 70360   | 0.67   | 3        |
| ERICKSON CAMPSITE          | 70628 | 0.04   | 3        | FRIENDSHIP C G                | 20157   | 0.14   | 7        |
| ESMERALDAS RD              | 83960 | 0.10   | 3        | FROG POND                     | 80957   | 0.30   | 3        |
| EVERGREEN                  | 80231 | 0.01   | 1        | FROG POND CORRALS             | 70565   | 0.21   | 3        |
| EVERGREEN REC. RES.        | 80024 | 0.70   | 1        | FROG POND-A                   | 80957-A | 0.05   | 3        |
| EXCLOSURE                  | 85214 | 0.20   | 4        | GAD LIFT                      | 80233-B | 1.84   | 1        |
| EXPERIMENTAL PASTURE       | 87039 | 3.48   | 8        | GAGING STATION ACCESS         | 70311   | 0.87   | 3        |
| FACER CREEK 1              | 26751 | 0.50   | 6        | GAGING STATION ACCESS         | 70311   | 0.43   | 3        |
| FACER CREEK 2              | 26009 | 0.40   | 6        | GARBAGE PIT/3                 | 84005   | 0.30   | 4        |
| FACER CREEK 3              | 26752 | 0.20   | 6        | GARDNER CANYON                | 70769   | 0.02   | 8        |
| FAILURE LAKE               | 80969 | 0.17   | 3        | GARDNER CANYON                | 70769   | 1.52   | 8        |
| FARMINGTON CANYON          | 80007 | 6.25   | 1        | GARDNER FORK T.H              | 80136   | 0.13   | 3        |
| FARMINGTON CANYON          | 80007 | 1.10   | 1        | GARDNERS FORK 4X4             | 80055   | 3.38   | 3        |
| FARMINGTON FLAT            | 80084 | 3.69   | 1        | GAS LINE                      | 70229   | 0.06   | 2        |
| FAT CHANCE                 | 84113 | 2.00   | 4        | GAUGING STATION               | 40041   | 0.20   | 4        |
| FAT CHANCE EAST            | 84112 | 0.90   | 4        | GERMANIA LIFT TERMINAL        | 80239-A | 0.06   | 1        |
| FBRC 1                     | 27340 | 0.20   | 7        | GILBERT CABIN                 | 80026   | 0.05   | 4        |
| FBRC 2                     | 27041 | 0.40   | 7        | GILBERT CREEK PIT             | 45150   | 0.30   | 4        |
| FEE STATION LOOP           | 80056 | 0.09   | 3        | GILBERT CREEK-40075           | 40075   | 5.81   | 4        |
| FEHR LAKE T.H              | 80520 | 0.10   | 3        | GILBERT CREEK-80075           | 80075   | 3.34   | 4        |
| FERGUSON WATER TANK        | 80228 | 0.10   | 1        | GILBERT MEADOW                | 85066   | 0.30   | 4        |
| FERNWOOD P. A.             | 80083 | 0.15   | 1        | GILBERT MEADOW-A              | 85066-A | 0.40   | 4        |

## Appendix F Alphabetical Road Name Index

| Name                           | ID      | Length | District | Name                         | ID      | Length | District |
|--------------------------------|---------|--------|----------|------------------------------|---------|--------|----------|
| GOLD CREEK                     | 84154   | 0.80   | 4        | GREEN SWALES                 | 70115   | 2.93   | 8        |
| GOLD HILL                      | 80081   | 2.00   | 4        | GREEN SWALES                 | 70115   | 0.34   | 8        |
| GOLD HILL CORRAL               | 80159   | 0.10   | 4        | GRIZZLY PEAK 4X4             | 20091   | 1.49   | 6        |
| GOLD HILL ENCLOSURE NORTH      | 80161   | 0.10   | 4        | GUARD ROAD EAST              | 80743   | 0.72   | 4        |
| GOLD HILL PASS                 | 80160   | 4.10   | 4        | GUARD STATION GRAVEL PIT     | 70170   | 0.08   | 8        |
| GOLDEN/SYNDICATE MINE ROAD     | 70772   | 2.10   | 8        | GUINAVAH-MALIBU              | 20034   | 0.42   | 7        |
| GOLDHILL EAST                  | 80119   | 0.10   | 4        | GUINAVAH-MALIBU-B            | 20034-B | 0.10   | 7        |
| GORDON ACCESS                  | 80214   | 0.16   | 1        | GUINAVAH-MALIBU-C            | 20034-C | 0.20   | 7        |
| GORGE CANYON                   | 20124   | 0.60   | 6        | GUINAVAH-MALIBU-D            | 20034-D | 0.10   | 7        |
| GP-YY1                         | 85132   | 0.10   | 4        | GUINAVAH-MALIBU-E            | 20034-E | 0.13   | 7        |
| GP-A                           | 85081   | 0.20   | 4        | GUINAVAH-MALIBU-F            | 20034-F | 0.15   | 7        |
| GP-BB                          | 85108   | 0.10   | 4        | GUINAVAH-MALIBU-H            | 20034-H | 0.15   | 7        |
| GP-BBB                         | 85134   | 0.15   | 4        | GUINEVAH-MALIBU-A            | 20034-A | 0.20   | 7        |
| GP-BBBB                        | 45158   | 0.20   | 4        | GUS LIND FLAT                | 20125   | 0.27   | 7        |
| GP-CCC                         | 85135   | 0.30   | 4        | GUS LIND FLAT                | 20125   | 0.13   | 7        |
| GP-DD                          | 85110   | 0.10   | 4        | GUS LIND FLAT-A              | 20125-A | 0.50   | 7        |
| GP-E                           | 85085   | 0.20   | 4        | GUS LIND REC RES             | 20123   | 0.30   | 7        |
| GP-FF                          | 85112   | 1.60   | 4        | H IN T ROCK - HENRYS FK.     | 80082   | 6.39   | 4        |
| GP-FFF/2                       | 85138   | 0.09   | 4        | H IN T ROCK - HENRYS FK.     | 80082   | 5.32   | 4        |
| GP-HHH                         | 85140   | 0.20   | 4        | HAILSTONE REC RESIDENCE      | 20266   | 0.02   | 7        |
| GP-II                          | 85115   | 0.50   | 4        | HANGMAN'S DRAW               | 80088   | 0.08   | 3        |
| GP-JJ                          | 85116   | 0.20   | 4        | HANSEN CANYON ACCESS         | 20223   | 0.30   | 6        |
| GP-KK                          | 85117   | 0.57   | 4        | HARD TO BEAT                 | 87587   | 3.00   | 8        |
| GP-PPP                         | 85148   | 0.10   | 4        | HARKER CANYON                | 80560   | 0.22   | 8        |
| GP-QQ                          | 85124   | 0.10   | 4        | HARKER CANYON SPUR A         | 80560A  | 0.12   | 8        |
| GP-RR/4                        | 85121   | 0.13   | 4        | HARRIET-1                    | 20291   | 0.20   | 6        |
| GP-RR/4                        | 85121-A | 0.04   | 4        | HARRIET-2                    | 20292   | 0.10   | 6        |
| GP-SS                          | 85125   | 0.30   | 4        | HARRIET-3                    | 20293   | 0.40   | 6        |
| GP-TT                          | 85126   | 0.20   | 4        | HARVEY MEADOW EAST           | 70023   | 0.45   | 3        |
| GP-UU                          | 85127   | 0.50   | 4        | HATCH SPRING                 | 26730   | 0.15   | 6        |
| GP-V                           | 85102   | 0.20   | 4        | HAVARKA-A                    | 80738-A | 0.10   | 4        |
| GP-VV                          | 85128   | 0.60   | 4        | HAVARKA-B                    | 80738-B | 0.15   | 4        |
| GP-VV/2                        | 85129   | 0.15   | 4        | HAVARKA-C                    | 80738-C | 0.10   | 4        |
| GP-YY/2                        | 85131   | 0.10   | 4        | HAVARKA-D                    | 80738-D | 0.10   | 4        |
| GP-ZZZ                         | 85157   | 0.20   | 4        | HAVARKA-E                    | 80738-E | 0.10   | 4        |
| GRA                            | 70212   | 0.59   | 2        | HAWS POINT DAY USE           | 70479   | 0.05   | 3        |
| GRAHAM RES. #2                 | 40183   | 0.10   | 4        | HAWS POINT DAY USE           | 70479   | 0.34   | 3        |
| GRAHAMS RESERVOIR-UT           | 80320   | 0.50   | 4        | HAWS POINT DAY USE           | 70479   | 0.00   | 3        |
| GRAHAMS RESERVOIR-WY           | 40320   | 0.50   | 4        | HAWS POINT DAY USE           | 70479   | 0.03   | 3        |
| GRANITE FLAT CAMPGROUND LOOP C | 70010C  | 0.29   | 2        | HAWS POINT DAY USE           | 70479   | 1.43   | 3        |
| GRANITE FLAT CG                | 70010   | 1.03   | 2        | HAWS POINT DAY USE LOOP A    | 70479A  | 0.23   | 3        |
| GRANITE FLAT LOOP A            | 70010A  | 0.80   | 2        | HAWS POINT DAY USE LOOP B    | 70479B  | 0.36   | 3        |
| GRANITE FLAT LOOP D            | 70010D  | 0.29   | 2        | HAYDEN FK. WEST              | 84137   | 0.10   | 4        |
| GRAVEL PIT                     | 70399   | 0.30   | 2        | HAYDEN FORK CG               | 80116   | 0.18   | 4        |
| GRAVEL PIT                     | 70399   | 0.10   | 2        | HAYDEN FORK CG-A             | 80116-A | 0.02   | 4        |
| GRAVEL PIT                     | 70399   | 0.29   | 2        | HAYDEN PEAK OVERLOOK         | 80165   | 0.03   | 3        |
| GRAVEL PIT                     | 80654   | 0.15   | 4        | HEADGATE                     | 80182   | 0.70   | 4        |
| GRAVEL PIT                     | 70167   | 0.28   | 8        | HEART LAKE                   | 70097   | 1.16   | 3        |
| GRAVEL PIT 80654-B             | 80654-B | 0.10   | 4        | HEBER MOUNTAIN SPUR 1        | 70055   | 1.67   | 3        |
| GRAVEL PIT 80654-C             | 80654-C | 0.30   | 4        | HEBER MOUNTAIN SPUR 2        | 70442   | 0.60   | 3        |
| GRAVEL PIT-20163               | 20163   | 1.05   | 7        | HEBER MTN                    | 70096   | 7.27   | 3        |
| GRAVEL PIT-80654-A             | 80654-A | 0.35   | 4        | HELLS HOLLOW - DANISH DUGWAY | 20105   | 11.42  | 7        |
| GRAVEL PIT-80731               | 80731   | 0.20   | 4        | HENRYS                       | 80432   | 0.50   | 4        |
| GREAT WESTERN LIFT             | 80435   | 1.60   | 1        | HENRY'S FK. BDY.             | 80184   | 0.28   | 4        |
| GREAT WESTERN TERMINAL         | 80025-A | 0.04   | 1        | HENRYS FK PARK               | 80389   | 1.30   | 4        |
| GREATER UT VALLEY OVERL*       | 70199   | 0.34   | 2        | HENRYS FORK                  | 80077   | 2.82   | 4        |
| GREEN CANYON                   | 20050   | 4.12   | 7        | HENRYS FORK                  | 80077   | 4.30   | 4        |
| GREEN CANYON TH - 20035        | 20035   | 0.08   | 7        | HENRYS FORK HORSEYS          | 80190   | 0.14   | 4        |
| GREEN CANYON WINTER T.H        | 20041   | 0.06   | 7        | HENRY'S FORK TH              | 80501   | 0.10   | 4        |
| GREEN FORK                     | 20186   | 0.13   | 6        | HERDERS CAMP                 | 70280   | 0.29   | 3        |
| GREEN FORK GATED               | 20186-A | 3.20   | 6        | HERDERS CAMP                 | 70361   | 0.17   | 3        |

## Appendix F Alphabetical Road Name Index

| Name                     | ID      | Length | District | Name                           | ID      | Length | District |
|--------------------------|---------|--------|----------|--------------------------------|---------|--------|----------|
| HERDERS CAMP             | 70368   | 0.15   | 3        | HOOP LAKE CG-B                 | 80079-B | 0.16   | 4        |
| HERDER'S CAMP ROAD #368  | 70678   | 1.90   | 3        | HOOP LAKE PIT                  | 80398   | 0.40   | 4        |
| HERITAGE ESTATES         | 20257   | 0.50   | 6        | HOOP LAKE RIDGE                | 80130   | 0.63   | 4        |
| HEWINTA JCT.             | 80438   | 0.10   | 4        | HOOP LAKE T.H                  | 80412   | 0.43   | 4        |
| HEWINTA JCT. SOUTH       | 80433   | 0.10   | 4        | HOOVER LAKE                    | 80977   | 0.10   | 3        |
| HEWINTA NORTH            | 84091   | 0.31   | 4        | HOPE CAMPGROUND                | 70200   | 0.76   | 2        |
| HEWINTA ROAD             | 80209   | 1.10   | 4        | HORSE CAMP                     | 83052   | 0.16   | 3        |
| HEWINTA SOUTH            | 84092   | 0.10   | 4        | HORSE CAMP-A                   | 83052-A | 0.04   | 3        |
| HIGH CREEK T.H           | 20009   | 0.03   | 7        | HORSE CAMP-B                   | 83052-B | 0.21   | 3        |
| HIGHCREEK                | 20048   | 2.68   | 7        | HORSE CREEK                    | 80346   | 0.40   | 4        |
| HIGHCREEK C G            | 20015   | 0.02   | 7        | HORSE CREEK SPUR               | 70509   | 0.08   | 3        |
| HIGHLINE T H             | 80456   | 0.21   | 4        | HORSE TRANSFER STATION         | 70685   | 0.20   | 2        |
| HIGHLINE T H-A           | 80456-A | 0.07   | 4        | HOURLASS 1                     | 80953   | 0.30   | 3        |
| HILL A F B               | 80339   | 0.20   | 4        | HOUSE ROCK                     | 70138   | 0.10   | 2        |
| HILL A F B -A            | 80339-A | 0.10   | 4        | HOVARKA                        | 80738   | 0.75   | 4        |
| HILLARD CANAL            | 84002   | 0.20   | 4        | HOVARKA 2                      | 84738   | 0.10   | 4        |
| HILLARD CANAL 2          | 80373   | 0.63   | 4        | HOVARKA CANAL WEST             | 80375   | 0.30   | 4        |
| HILLARD CANAL 3          | 80374   | 0.10   | 4        | HOVARKA CANAL WEST 2           | 80376   | 0.20   | 4        |
| HILLER 1-32              | 40406   | 0.20   | 4        | HOYT CANYON                    | 80080   | 4.02   | 3        |
| HITR-180                 | 85180   | 1.20   | 4        | HOYT S2                        | 80913   | 1.10   | 3        |
| HITR-A                   | 85162-A | 0.13   | 4        | HOYT SNOW SURVEY               | 80904   | 0.40   | 3        |
| HITR-C                   | 85162   | 0.60   | 4        | HUMPY 4X4                      | 80801   | 1.40   | 4        |
| HITR-J                   | 85169   | 0.10   | 4        | HUMPY CREEK 1                  | 84104   | 0.30   | 4        |
| HITR-W                   | 85182   | 0.20   | 4        | HUMPY CREEK GATED              | 80301   | 0.20   | 4        |
| HITR-X/4                 | 85183   | 0.43   | 4        | HUMPY CREEK GATED-A            | 80301-A | 2.07   | 4        |
| HITR-X/4                 | 85183   | 1.22   | 4        | HUNSAKER CORRAL T.H.           | 20169   | 0.05   | 7        |
| HITR-X/4                 | 85183   | 0.30   | 4        | HUNSAKER SPRING                | 20246   | 1.55   | 7        |
| HL-186                   | 85186   | 0.30   | 4        | HUNSAKER SPRING-A              | 20246-A | 0.10   | 7        |
| HL-188                   | 85188   | 0.30   | 4        | HUNTER PARKING                 | 70716   | 0.02   | 2        |
| HL-191                   | 85191   | 0.20   | 4        | HUNTER PARKING                 | 70716   | 0.12   | 2        |
| HL-193                   | 85193   | 0.40   | 4        | HUNTER PARKING                 | 70716   | 0.63   | 2        |
| HL-210                   | 85210   | 0.10   | 4        | HUNTERS CAMP                   | 70327   | 0.35   | 3        |
| HL-216                   | 85216   | 0.20   | 4        | HUNTERS CAMP                   | 70583   | 0.20   | 3        |
| HL-C                     | 85187   | 0.90   | 4        | HUNTING CAMP                   | 70217   | 0.10   | 2        |
| HL-E/2                   | 85189   | 0.20   | 4        | HUNTSVILLE BONE YARD           | 20226-A | 0.15   | 6        |
| HL-F/2                   | 85190   | 2.20   | 4        | HUNTSVILLE BORROW              | 20233   | 0.23   | 6        |
| HL-H/2                   | 85192   | 2.20   | 4        | HUNTSVILLE STATION             | 20226   | 0.12   | 6        |
| HL-J                     | 85194   | 1.10   | 4        | ICAN TS SPUR 1                 | 70554   | 0.30   | 3        |
| HL-K                     | 85195   | 0.26   | 4        | ICAN TS SPUR 2                 | 70555   | 0.10   | 3        |
| HL-L                     | 85196   | 3.10   | 4        | ICAN TS SPUR 3                 | 70556   | 0.26   | 3        |
| HL-N                     | 85198   | 0.20   | 4        | INDIAN CORN SPUR (WEST CANYON) | 70761   | 0.70   | 8        |
| HL-O                     | 85199   | 0.10   | 4        | INDIAN CREEK                   | 70117   | 1.03   | 8        |
| HL-P                     | 85200   | 0.80   | 4        | INDIAN CREEK                   | 70117   | 0.15   | 8        |
| HL-Q                     | 85201   | 0.20   | 4        | INDIAN CREEK                   | 70117   | 0.37   | 8        |
| HL-S                     | 85203   | 0.10   | 4        | INDIAN CREEK                   | 70117   | 0.19   | 8        |
| HL-T                     | 85204   | 0.20   | 4        | INDIAN CREEK                   | 70117   | 0.04   | 8        |
| HL-U/8                   | 85205   | 0.28   | 4        | INDIAN CREEK                   | 70117   | 2.77   | 8        |
| HOBBLE CG                | 20133   | 0.10   | 6        | INDIAN CREEK                   | 70117   | 0.87   | 8        |
| HOBBLE FORK CANYON       | 70058   | 3.21   | 8        | INDIAN SPRINGS                 | 70069   | 0.17   | 3        |
| HOBBLE FORK CANYON       | 70058   | 4.50   | 8        | INDIAN SPRINGS                 | 70501   | 1.58   | 3        |
| HOBBLE FORK CANYON       | 70058   | 6.24   | 8        | INDIAN SPRINGS                 | 70751   | 0.61   | 3        |
| HOBNAIL                  | 70320   | 0.87   | 2        | INDIAN TRAIL ROAD              | 70416   | 0.32   | 2        |
| HODGES                   | 20274   | 0.30   | 7        | INSPARATION POINT              | 20126   | 1.24   | 7        |
| HOGS BACK                | 70094   | 1.18   | 3        | INTAKE CG                      | 80549   | 0.10   | 1        |
| HOGS BACK                | 70094   | 5.29   | 3        | IRON MINE                      | 80414   | 8.69   | 3        |
| HOLE IN THE ROCK PASTURE | 80665   | 0.30   | 4        | IRON MINE                      | 87609   | 0.17   | 8        |
| HOLMES CREEK             | 80260   | 1.39   | 1        | IRON MINE DISPERSED 1-80928    | 80928   | 0.12   | 3        |
| HONEYVILLE SPRING        | 20119   | 0.20   | 7        | IRON MINE DISPERSED 1-80948    | 80948   | 0.40   | 3        |
| HOOP LAKE                | 80078   | 3.71   | 4        | IRON MINE DISPERSED 2          | 80933   | 0.10   | 3        |
| HOOP LAKE CG             | 80079   | 0.85   | 4        | IRON MINE DISPERSED SITE       | 70241   | 0.10   | 3        |
| HOOP LAKE CG-A           | 80079-A | 0.26   | 4        | IRON MINE LOOP                 | 83934   | 1.40   | 3        |

## Appendix F Alphabetical Road Name Index

| Name                     | ID      | Length | District |  | Name                         | ID      | Length | District |
|--------------------------|---------|--------|----------|--|------------------------------|---------|--------|----------|
| IRON MINE OB/2           | 83996   | 0.30   | 3        |  | LAMBERT DISPERSED 1          | 80945   | 0.25   | 3        |
| IRON MINE OB/3           | 83995   | 0.50   | 3        |  | LAMBERT DISPERSED 1-A        | 80945-A | 0.05   | 3        |
| IRON MINE OB/4           | 83998   | 0.50   | 3        |  | LAMBERT FIRE CAMP            | 70558   | 0.15   | 3        |
| IRON MINE OB/4-A         | 83998-A | 0.10   | 3        |  | LAMBERT HOLLOW               | 70557   | 0.94   | 3        |
| IRON MINE RIP IT/3       | 83993   | 0.80   | 3        |  | LAMBERT HOLLOW FIRE CAMP     | 70231   | 0.10   | 3        |
| IRON MINE RIP IT/4       | 83997   | 0.70   | 3        |  | LAMBERT HOLLOW II            | 70527   | 1.99   | 3        |
| IRON MINE RIP IT/4-A     | 83997-A | 0.30   | 3        |  | LAMBERT MANY ROADS 1         | 80919   | 1.00   | 3        |
| IRON MINE RIP IT/4-B     | 83997-B | 0.70   | 3        |  | LAMBERT MANY ROADS 2         | 80920   | 0.70   | 3        |
| IRON MINE S11            | 83950   | 1.00   | 3        |  | LAMBERT MANY ROADS-A         | 80919-A | 0.10   | 3        |
| IRON MINE SEC 34         | 83953   | 0.30   | 3        |  | LAMBERT MANY ROADS-B         | 80919-B | 0.10   | 3        |
| IRON MINE SEC 34         | 83962   | 0.10   | 3        |  | LAMBERT MANY ROADS-C         | 80919-C | 0.10   | 3        |
| IRON MINE TRAIL          | 70544   | 0.24   | 3        |  | LAMBERT MEADOWS              | 80107   | 4.20   | 3        |
| IRON MINE-A              | 80414-A | 0.13   | 3        |  | LAMBERT OB/8                 | 83994   | 0.40   | 3        |
| IRON MINE-B              | 80414-B | 0.07   | 3        |  | LAMBERT S10                  | 80955   | 1.18   | 3        |
| JAKES BAY                | 70658   | 0.34   | 3        |  | LAMBERT S6                   | 80956   | 0.60   | 3        |
| JAPANESE MONUMENT        | 70441   | 0.15   | 3        |  | LAMBS CANYON 4X4             | 20216   | 0.76   | 6        |
| JEBO SPRING 4X4          | 20175   | 2.30   | 7        |  | LAMBS CANYON 4X4             | 20216   | 1.87   | 6        |
| JEFFERSON HUNT C.G       | 20089-A | 0.16   | 6        |  | LAMBS CANYON 4X4             | 20216   | 0.01   | 6        |
| JEFFERSON HUNT C.G.      | 20089   | 0.07   | 6        |  | LAMBS CANYON T.H             | 80268   | 0.02   | 1        |
| JEFFERSON HUNT C.G.      | 20089   | 0.20   | 6        |  | LAST CAMP                    | 80952   | 0.10   | 3        |
| JEFFERSON HUNT C.G.      | 20089   | 0.22   | 6        |  | LAYOUT                       | 70246   | 5.62   | 3        |
| JENNIFERS MINE           | 80979   | 0.50   | 3        |  | LAYOUT CANYON                | 70472   | 0.20   | 3        |
| JENNIFERS MINE-A         | 80979-A | 0.10   | 3        |  | LAYOUT CANYON                | 70472   | 0.50   | 3        |
| JENSEN RANCH 4X4         | 20114   | 0.50   | 6        |  | LAYTON WATER TANK            | 80261   | 0.10   | 1        |
| JENSEN SPUR              | 26018   | 0.84   | 6        |  | LEATHAM HOLLOW               | 20149   | 0.18   | 7        |
| JIMMIES PT               | 70190   | 0.47   | 3        |  | LEDGEFORK CG                 | 80051   | 0.69   | 3        |
| JOES CANYON              | 80563   | 2.00   | 8        |  | LEDGEFORK CG-A               | 80051-A | 0.13   | 3        |
| JOHNSON FORK             | 70380   | 2.73   | 8        |  | LEDGEFORK CG-B               | 80051-B | 0.06   | 3        |
| JOHNSON FORK SPUR        | 70686   | 0.08   | 8        |  | LEDGEFORK CG-C               | 80051-C | 0.41   | 3        |
| JOHNSON HILL             | 70381   | 0.25   | 8        |  | LEDGEFORK CG-D               | 80051-D | 0.12   | 3        |
| JOHNSON MEADOW           | 80207   | 3.50   | 4        |  | LEDGEFORK CG-E               | 80051-E | 0.08   | 3        |
| JONES HOLLOW             | 70257   | 3.67   | 3        |  | LEDGEMERE                    | 80634   | 0.04   | 1        |
| JONES RANCH COW CAMP     | 70465   | 0.66   | 8        |  | LEDGEROCK                    | 80440   | 0.10   | 3        |
| JONES RANCH CREEK        | 70394   | 0.05   | 8        |  | LEFT FK CEDAR HOLLOW OHV     | 80196   | 0.25   | 3        |
| JONES ROAD               | 20194   | 0.10   | 6        |  | LEFT FORK CURRANT CREEK      | 70377   | 1.92   | 3        |
| JORDAN PINES             | 80632   | 0.28   | 1        |  | LEFT FORK HOBBLE CR SPU*     | 70432   | 0.14   | 8        |
| JORDAN PINES-A           | 80632-A | 0.06   | 1        |  | LEFT FORK HOBBLE CR-HAL*     | 70132   | 15.31  | 8        |
| JORDAN PINES-B           | 80632-B | 0.05   | 1        |  | LEFT FORK HOBBLE CR-HAL*     | 70132   | 2.49   | 8        |
| JULIES LOOP              | 45086   | 0.10   | 4        |  | LEFT FORK HOBBLE CR-HAL*     | 70132   | 4.21   | 8        |
| KABELL RIDGE             | 80091   | 0.87   | 4        |  | LEFT FORK INDIAN CREEK       | 70612   | 1.00   | 8        |
| KATHYS SPUR              | 80902   | 0.20   | 3        |  | LEFT FORK WILLOW CREEK       | 70690   | 0.10   | 3        |
| KEARL POND               | 20181   | 5.74   | 7        |  | LEFT FORK WILLOW CREEK       | 70176   | 0.85   | 8        |
| KELLY ROAD               | 80359   | 1.06   | 4        |  | LEFT HAND FORK               | 20245   | 5.23   | 7        |
| KIRK'S CAMPSITE          | 70486   | 0.27   | 3        |  | LEFT HAND FORK               | 20245   | 0.57   | 7        |
| KOHOLOWO CAMP            | 70033   | 0.94   | 8        |  | LEFT HAND FORK 4X4           | 20231   | 6.10   | 7        |
| KOLOB BASIN OVERLOOK     | 70476   | 0.10   | 2        |  | LEWIS M TURNER C.G.          | 20141   | 0.60   | 7        |
| LADDERS DAY USE          | 70624   | 0.60   | 3        |  | LIBDIUM MINE                 | 81010   | 0.17   | 1        |
| LAGOON CUTOFF            | 80381   | 0.26   | 4        |  | LIECHTY                      | 70591   | 0.40   | 2        |
| LAKE CREEK RIDGE         | 70272   | 0.18   | 3        |  | LIGHTNING RIDGE              | 20072   | 0.60   | 6        |
| LAKE CREEK-CURRANT CREEK | 70083   | 7.22   | 3        |  | LIGHTNING RIDGE PVT ACCESS 1 | 26700   | 1.20   | 6        |
| LAKE CREEK-CURRANT CREEK | 70083   | 3.65   | 3        |  | LIGHTNING RIDGE PVT ACCESS 2 | 26701   | 0.70   | 6        |
| LAKE FORK                | 70288   | 0.25   | 3        |  | LILLY LAKE CG                | 80099   | 0.23   | 3        |
| LAKETOWN CANYON          | 20185   | 0.63   | 6        |  | LILY LAKE                    | 80120   | 3.58   | 4        |
| LAKETOWN CANYON          | 20185   | 0.32   | 6        |  | LILY LAKE EAST               | 80382   | 0.40   | 4        |
| LAKETOWN LOOP            | 20184   | 0.79   | 6        |  | LILY LAKE EAST-A             | 80382-A | 0.20   | 4        |
| LAKETOWN LOOP            | 20184   | 0.29   | 6        |  | LILY LAKE EAST-B             | 80382-B | 0.20   | 4        |
| LAKETOWN SPUR 1          | 26717   | 0.80   | 6        |  | LILY LAKE WEST               | 80383   | 0.60   | 4        |
| LAKETOWN SPUR 2          | 26718   | 0.50   | 6        |  | LILY LAKE WEST-A             | 80394   | 0.20   | 4        |
| LAKETOWN SPUR 3          | 26719   | 0.40   | 6        |  | LILY LAKE YURT               | 80331   | 0.10   | 4        |
| LAMBERT BURN             | 70287   | 0.99   | 3        |  | LIMBER PINE T.H              | 20159   | 0.02   | 7        |
| LAMBERT CAMPSITE         | 70451   | 0.66   | 3        |  | LIME KILN SPRING             | 80568   | 0.91   | 1        |

## Appendix F Alphabetical Road Name Index

| Name                           | ID      | Length | District | Name                           | ID      | Length | District |
|--------------------------------|---------|--------|----------|--------------------------------|---------|--------|----------|
| LIME KLIN                      | 70221   | 0.10   | 3        | LOG CABIN RIDGE 4X4            | 20176   | 2.40   | 7        |
| LINCOLNS WAY                   | 83952   | 0.20   | 3        | LOG CABIN T.S.# 2              | 20002   | 0.40   | 7        |
| LINDON WATER SYSTEM            | 70592   | 0.95   | 2        | LOG CABIN T.S.#3               | 20104   | 0.12   | 7        |
| LINDON WATER SYSTEM            | 70592   | 0.62   | 2        | LOG CANYON                     | 87567   | 1.48   | 8        |
| LINDON WATER SYSTEM            | 70592   | 0.05   | 2        | LOG CANYON WATER TANK          | 80594   | 0.57   | 8        |
| LINDON WATER SYSTEM            | 70592   | 0.22   | 2        | LOG HOLLOW                     | 70543   | 0.40   | 3        |
| LINDON WATER TANKS             | 70589   | 0.24   | 2        | LOGAN PEAK                     | 20042   | 2.60   | 7        |
| LION HILL                      | 80620   | 0.14   | 8        | LOGAN WAREHOUSE                | 20229-A | 0.05   | 7        |
| LISA FALLS T.H                 | 80271   | 0.02   | 1        | LOGAN WAREHOUSE                | 20229-B | 0.02   | 7        |
| LITTLE BALDY DISPERSED         | 70579   | 0.41   | 3        | LOGAN WAREHOUSE                | 20229-C | 0.02   | 7        |
| LITTLE CLOUD BASE TERMINAL     | 80233-D | 0.30   | 1        | LONG HOLLOW                    | 70286   | 2.71   | 3        |
| LITTLE COOP                    | 70657   | 0.14   | 3        | LONG HOLLOW                    | 70383   | 1.36   | 8        |
| LITTLE COTTONWOOD              | 20153   | 4.20   | 7        | LONG HOLLOW CAMPSITE           | 70450   | 0.70   | 3        |
| LITTLE DEER CREEK              | 70475   | 3.02   | 2        | LONGHURST SPRING               | 26980   | 2.70   | 6        |
| LITTLE DIAMOND                 | 70338   | 1.08   | 8        | LOOP CG                        | 80553   | 0.83   | 1        |
| LITTLE DIAMOND                 | 70338   | 0.04   | 8        | LOOP CG.-B                     | 80553-B | 0.06   | 1        |
| LITTLE DIAMOND                 | 70338   | 1.74   | 8        | LOOP CG-A                      | 80553-A | 0.05   | 1        |
| LITTLE DIAMOND                 | 70338   | 0.05   | 8        | LOOP DISPERSED                 | 80570   | 0.24   | 1        |
| LITTLE DIAMOND                 | 70338   | 0.30   | 8        | LOST CREEK CG                  | 80098   | 0.53   | 3        |
| LITTLE GILBERT-40370           | 40370   | 0.10   | 4        | LOST CREEK CG-A                | 80098-A | 0.21   | 3        |
| LITTLE GILBERT-80370           | 80370   | 1.16   | 4        | LOST CREEK DISPERSED 2         | 80429   | 0.05   | 3        |
| LITTLE LYMAN LAKE CG           | 80635   | 0.15   | 4        | LOST CREEK DISPERSED H L       | 85211   | 1.00   | 4        |
| LITTLE MILL CG                 | 70098   | 0.51   | 2        | LOST CREEK DISPERSED H L1      | 85212   | 0.20   | 4        |
| LITTLE SO. FK. TIMBER SALE #10 | 70906   | 0.50   | 3        | LOST CREEK DISPERSED H L2      | 85215   | 0.20   | 4        |
| LITTLE SO. FK. TIMBER SALE #11 | 70907   | 0.60   | 3        | LOST CREEK T S GATED           | 80183   | 2.10   | 4        |
| LITTLE SO. FK. TIMBER SALE #12 | 70908   | 0.77   | 3        | LOST DOG                       | 80742   | 0.30   | 4        |
| LITTLE SO. FK. TIMBER SALE #3  | 70902   | 0.45   | 3        | LOST DOG DISPERSE              | 80477   | 0.05   | 4        |
| LITTLE SO. FK. TIMBER SALE #5  | 70903   | 0.50   | 3        | LOST LAKE PARKING              | 80465   | 0.05   | 3        |
| LITTLE SO. FK. TIMBER SALE #8  | 70904   | 0.50   | 3        | LOST MAN                       | 40001   | 4.20   | 4        |
| LITTLE SO. FK. TIMBER SALE #9  | 70905   | 0.40   | 3        | LOUSE CREEK-40155              | 40155   | 2.97   | 4        |
| LITTLE SOUTH FORK 1            | 70205   | 0.50   | 3        | LOUSE CREEK-80155              | 80155   | 1.32   | 4        |
| LITTLE SOUTH FORK 2            | 70204   | 0.64   | 3        | LOUSE CREEK-A                  | 40155-A | 0.22   | 4        |
| LITTLE SOUTH FORK 4            | 70207   | 1.50   | 3        | LOVER'S LANE                   | 40304   | 0.03   | 4        |
| LITTLE SOUTH FORK 7            | 70206   | 0.20   | 3        | LOW PASS CREEK                 | 70106   | 5.55   | 3        |
| LITTLE VALLEY                  | 70121   | 2.75   | 3        | LOWER ALTA GUARDSTATION        | 80040-A | 0.06   | 1        |
| LITTLE VALLEY CREEK            | 80561   | 0.38   | 8        | LOWER AULT                     | 80613   | 3.11   | 8        |
| LITTLE VALLEY CREEK            | 80561   | 1.77   | 8        | LOWER BIG WATER T.H            | 80226   | 0.01   | 1        |
| LITTLE VALLEY SPRING           | 70431   | 0.80   | 3        | LOWER CARD REC RESIDENCE       | 20261   | 0.12   | 7        |
| LITTLE WEST FK. TIMBER SALE #1 | 70900   | 0.26   | 3        | LOWER CURRANT CREEK DAM ACCESS | 70739   | 0.63   | 3        |
| LITTLE WEST FK. TIMBER SALE #2 | 70901   | 0.80   | 3        | LOWER DAHLGREEN                | 80387   | 1.58   | 4        |
| LITTLE WEST FORK               | 80290   | 1.70   | 4        | LOWER DEBRIS BASIN             | 70224   | 0.08   | 2        |
| LITTLE WEST FORK - EAST        | 80315   | 0.30   | 4        | LOWER DRY HOLLOW               | 70244   | 0.27   | 3        |
| LITTLE WEST FORK - WEST        | 80314   | 0.70   | 4        | LOWER HAYSTACK                 | 80963   | 0.80   | 3        |
| LITTLE WEST FORK LOOP          | 70026   | 3.00   | 3        | LOWER HORSE CREEK              | 70655   | 0.24   | 3        |
| LITTLE WEST FORK LOOP          | 70026   | 1.65   | 3        | LOWER LITTLE WEST FORK         | 80392   | 1.92   | 4        |
| LITTLE WEST FORK RIDGE         | 70517   | 0.05   | 3        | LOWER MEADOWS CG               | 20076   | 1.19   | 6        |
| LL-A/2                         | 85001   | 0.80   | 4        | LOWER MIDDLE BEAVER DISPERSED  | 80671   | 0.10   | 4        |
| LL-B                           | 85002   | 0.30   | 4        | LOWER MILL HOLLOW TIMBER SALE  | 70726   | 0.07   | 3        |
| LL-C/3                         | 85003   | 0.10   | 4        | LOWER PARISH PLOTS LOOP        | 80250   | 1.00   | 1        |
| LL-E                           | 85006   | 1.27   | 4        | LOWER PENISULA                 | 84305   | 2.10   | 4        |
| LL-E                           | 85006   | 0.40   | 4        | LOWER PROVO RIVER CG           | 80053   | 0.68   | 3        |
| LOBO TS                        | 70559   | 1.34   | 3        | LOWER SECOND DAM               | 20115-A | 0.06   | 7        |
| LODGE CG                       | 20051   | 0.20   | 7        | LOWER SHINGLE CREEK            | 83048   | 0.30   | 3        |
| LODGE POLE CUTOFF              | 20217   | 0.20   | 6        | LOWER SOLITUDE PARKING         | 80418   | 0.30   | 1        |
| LODGE POLE WATER SYSTEM        | 70433   | 0.40   | 3        | LOWER VERNON CREEK             | 87610   | 1.18   | 8        |
| LODGE POLE WATER SYSTEM        | 70433   | 0.28   | 3        | LYM LAKE 4X4                   | 80293   | 3.30   | 4        |
| LODGEPOLE CAMPGROUND LOOP A    | 70113A  | 0.63   | 3        | LYMAN LAKE                     | 80070   | 0.75   | 4        |
| LODGEPOLE CAMPGROUND LOOP B1   | 70113B1 | 0.19   | 3        | LYMAN LAKE NORTH               | 80348   | 0.10   | 4        |
| LODGEPOLE CAMPGROUND LOOP B2   | 70113B2 | 0.17   | 3        | LYMAN LAKE SOUTH               | 80347   | 0.10   | 4        |
| LODGEPOLE CG                   | 70113   | 0.27   | 3        | M I A CAMP                     | 80025   | 0.10   | 1        |
| LODGEPOLE CG LAGOON ACCESS     | 70454   | 0.62   | 3        | MACK CANYON                    | 80569   | 1.25   | 1        |

## Appendix F Alphabetical Road Name Index

| Name                      | ID      | Length | District | Name                       | ID      | Length | District |
|---------------------------|---------|--------|----------|----------------------------|---------|--------|----------|
| MACK CANYON               | 80569   | 0.60   | 1        | MCKENZIE PIT               | 80385   | 0.10   | 4        |
| MACK TANK                 | 80567   | 0.17   | 1        | MCR-1                      | 45015   | 0.10   | 4        |
| MAGPIE C G                | 20079   | 0.18   | 6        | MCR-2                      | 45016   | 0.10   | 4        |
| MAGPIE CANYON             | 80543   | 0.65   | 1        | MCR-N                      | 45013   | 0.10   | 4        |
| MAGPIE OB/3               | 80333   | 0.75   | 1        | MCR-O/3                    | 45014   | 0.50   | 4        |
| MAGPIE-1                  | 81014   | 0.90   | 1        | MCR-T                      | 45019   | 0.40   | 4        |
| MAGPIE-2                  | 81015   | 0.30   | 1        | MEADOW CAMPSITE            | 70585   | 0.23   | 3        |
| MAHOGANY ROAD             | 20150   | 5.50   | 7        | MEADOW CREEK               | 80071   | 3.54   | 4        |
| MAHOGANY SPRING           | 20182   | 0.80   | 7        | MEADOW CREEK EAST          | 80648   | 0.04   | 4        |
| MAIN ALTA ENTRY           | 80439   | 0.33   | 1        | MEADOW CREEK OLD           | 80324   | 1.20   | 4        |
| MAIN BOX ELDER P.A.-A     | 80169-A | 0.03   | 1        | MEADOW CREEK SOUTH         | 80308   | 0.18   | 4        |
| MAIN BOX ELDER P.A.-B     | 80169-B | 0.02   | 1        | MEADOW CREEK SOUTH-A       | 80308-A | 1.11   | 4        |
| MAIN BOX ELDER P.A.-C     | 80169-C | 0.01   | 1        | MEADOW CREEK SOUTH-B       | 80308-B | 0.10   | 4        |
| MAIN CANYON               | 87005   | 0.06   | 8        | MEADOW CREEK-A             | 80071-A | 0.80   | 4        |
| MAIN CANYON               | 87005   | 3.12   | 8        | MEADOW SPUR                | 80966   | 0.10   | 3        |
| MAIN CANYON               | 87005   | 0.99   | 8        | MEADOWS DISPERSED 2        | 26726   | 0.16   | 6        |
| MAIN CANYON               | 87005   | 4.53   | 8        | MEADOWS DISPERSED 2        | 26726   | 0.32   | 6        |
| MAIN CANYON TURN AROUND   | 70294   | 0.10   | 3        | MEDINA FLAT                | 80571   | 0.22   | 1        |
| MAIN FORK NO.             | 84119   | 0.80   | 4        | MEEKS CABIN BOAT RAMP      | 40366   | 0.11   | 4        |
| MAINTENANCE BUILDING      | 80217   | 0.20   | 4        | MEEKS CABIN BOAT RAMP-A    | 40366-A | 0.10   | 4        |
| MAJESTIC                  | 80436   | 0.70   | 1        | MEEKS CABIN CG             | 40302   | 0.68   | 4        |
| MAJESTIC-A                | 80436-A | 0.30   | 1        | MEEKS CABIN CG             | 40302   | 0.35   | 4        |
| MAJESTIC-B                | 80436-B | 0.04   | 1        | MEEKS CABIN EAST           | 44007   | 0.20   | 4        |
| MAJOR EVANS               | 70193   | 0.06   | 2        | MEEKS CABIN NORTH          | 40305-A | 0.06   | 4        |
| MAJOR EVANS               | 70193   | 0.10   | 2        | MEEKS CABIN SOUTH          | 40301   | 0.10   | 4        |
| MAJOR EVANS               | 70193   | 0.19   | 2        | MEEKS CABIN SOUTH          | 40305   | 0.12   | 4        |
| MAJOR EVANS               | 70193   | 0.07   | 2        | MEEKS CABIN WEST           | 40306   | 0.30   | 4        |
| MAJOR EVANS               | 70193   | 0.11   | 2        | MEEKS CABIN WEST 1         | 44001   | 0.10   | 4        |
| MAJOR EVANS               | 70193   | 3.39   | 2        | MEEKS CABIN WEST 2         | 44002   | 0.10   | 4        |
| MANOR LANDS               | 80739   | 0.23   | 4        | MENDENHALL CREEK ROAD      | 70768   | 0.39   | 8        |
| MANOR LANDS-A             | 80739-A | 0.17   | 4        | MICROWAVE                  | 20177   | 0.60   | 7        |
| MANTUA ADM. SITE          | 20227   | 0.11   | 7        | MIDDE INLET PICNIC AREA-A  | 20029-A | 0.04   | 6        |
| MAPLE BENCH               | 20086   | 2.22   | 7        | MIDDLE BEAVER DISPERSED    | 80667   | 0.12   | 4        |
| MAPLE BENCH CG            | 70021   | 0.21   | 8        | MIDDLE BEAVER T.H          | 80600   | 0.05   | 4        |
| MAPLE COVE PICNIC AREA    | 80142   | 0.08   | 1        | MIDDLE CANYON              | 80593   | 0.93   | 8        |
| MAPLE GROVE PARKING AREA  | 80210   | 0.04   | 1        | MIDDLE CANYON              | 80593   | 0.11   | 8        |
| MAPLE LAKE                | 70020   | 1.15   | 8        | MIDDLE CANYON              | 80593   | 0.60   | 8        |
| MAPLE LAKE                | 70020   | 0.22   | 8        | MIDDLE CANYON              | 80593   | 2.79   | 8        |
| MAPLE MTN FACE            | 70621   | 0.09   | 8        | MIDDLE CANYON              | 80593   | 0.10   | 8        |
| MAPLE MTN FACE            | 70621   | 0.25   | 8        | MIDDLE CANYON              | 80593   | 0.24   | 8        |
| MAPLE MTN FACE            | 70621   | 0.26   | 8        | MIDDLE DAVENPORT           | 20187   | 0.50   | 6        |
| MAPLE SPRING              | 70163   | 3.47   | 8        | MIDDLE FK BLACKS FK 4X4    | 80064   | 1.00   | 4        |
| MAPLE-DIAMOND FORK        | 70025   | 1.80   | 8        | MIDDLE FK WHITE RIVER SPUR | 70719   | 0.12   | 8        |
| MAPLES CG                 | 20122   | 1.00   | 6        | MIDDLE FK WHITE RIVER SPUR | 70719   | 0.23   | 8        |
| MAPLES CG-A               | 20122-A | 0.33   | 6        | MIDDLE FK WHITE RIVER SPUR | 70719   | 0.03   | 8        |
| MAPLETON WATER SYSTEM     | 70608   | 0.13   | 8        | MIDDLE INLET PICNIC AREA   | 20029   | 0.37   | 6        |
| MARIE SPRING              | 20147   | 5.00   | 7        | MID-GAD                    | 80233-C | 0.10   | 1        |
| MARSH LAKE CG EAST        | 80118   | 0.50   | 4        | MILE MARKER 41             | 80655   | 0.48   | 4        |
| MARSH LAKE CG WEST        | 80606   | 0.42   | 4        | MILE MARKER 41-A           | 80655-A | 0.30   | 4        |
| MARSH LAKE CG WEST LOOP A | 80606-A | 0.10   | 4        | MILE MARKER 41-B           | 80655-B | 0.03   | 4        |
| MARSH LAKE CG WEST LOOP B | 80606-B | 0.05   | 4        | MILE MARKER 41-C           | 80655-C | 0.05   | 4        |
| MARSHALL LAKE             | 80976   | 0.40   | 3        | MILK MAID                  | 70586   | 1.18   | 2        |
| MARSHALL LAKE SOUTH       | 80985   | 0.50   | 3        | MILK MAID                  | 70586   | 0.03   | 2        |
| MARTIN FORK               | 80585   | 0.50   | 1        | MILK MAID                  | 70586   | 0.31   | 2        |
| MARTIN FORK T.H           | 80534   | 0.06   | 1        | MILL A, BULL SPRINGS ROAD  | 70124   | 0.40   | 3        |
| MARY ELLEN GULCH          | 70111   | 0.35   | 2        | MILL B                     | 70093   | 4.45   | 3        |
| MARY ELLEN GULCH          | 70111   | 0.07   | 2        | MILL B COW CAMP            | 70264   | 0.25   | 3        |
| MARY ELLEN GULCH          | 70111   | 0.48   | 2        | MILL B NO.                 | 80012   | 0.04   | 1        |
| MARY ELLEN GULCH          | 70111   | 1.40   | 2        | MILL B SOUTH FORK T.H      | 80016   | 0.31   | 1        |
| MAURISSA                  | 83954   | 0.20   | 3        | MILL CANYON ROAD           | 80437   | 0.21   | 1        |
| MCKENZIE CREEK            | 80300   | 1.29   | 4        | MILL CANYON ROAD           | 80437   | 0.17   | 1        |



## Appendix F Alphabetical Road Name Index

| Name                       | ID      | Length | District | Name                           | ID      | Length | District |
|----------------------------|---------|--------|----------|--------------------------------|---------|--------|----------|
| MILL CANYON ROAD           | 80437   | 0.15   | 1        | MIRROR LAKE ACCESS             | 80104   | 0.70   | 3        |
| MILL CANYON SPRING         | 70180   | 2.43   | 2        | MIRROR LAKE CG                 | 80103   | 0.47   | 3        |
| MILL CITY CREEK            | 84141   | 0.13   | 4        | MIRROR LAKE CG-A               | 80103-A | 0.30   | 3        |
| MILL CITY CREEK 2          | 84142   | 0.50   | 4        | MIRROR LAKE CG-B               | 80103-B | 0.15   | 3        |
| MILL CITY CREEK 2-A        | 84142-A | 0.10   | 4        | MIRROR LAKE CG-C               | 80103-C | 0.17   | 3        |
| MILL CITY CREEK 2-B        | 84142-B | 0.20   | 4        | MIRROR LAKE CG-D               | 80103-D | 0.09   | 3        |
| MILL CITY CREEK POLE 1     | 84145   | 0.04   | 4        | MIRROR LAKE CG-E               | 80103-E | 0.18   | 3        |
| MILL CITY CREEK POLE 2     | 84146   | 0.16   | 4        | MIRROR LAKE CG-F               | 80103-F | 0.07   | 3        |
| MILL CITY CREEK SOUTH      | 80163   | 0.10   | 4        | MISTAKE                        | 80087   | 5.59   | 4        |
| MILL CITY GOLD HILL CRK    | 80109   | 4.40   | 4        | MNT MCKINNON                   | 26713   | 0.40   | 6        |
| MILL CREEK                 | 80061   | 3.96   | 4        | MNT MCKINNON CAMPS             | 26713-A | 0.20   | 6        |
| MILL CREEK                 | 80061   | 2.07   | 4        | MOFFIT                         | 80060   | 2.50   | 4        |
| MILL CREEK BY-PASS         | 80349   | 0.71   | 4        | MOFFIT PASS 4X4                | 80135   | 1.70   | 4        |
| MILL CREEK G S POLE        | 84061   | 0.60   | 4        | MOFFIT PASS 4X4-A              | 80135-A | 1.50   | 4        |
| MILL CREEK G.S.            | 80296   | 0.22   | 4        | MOLLENS HOLLOW                 | 26993   | 0.29   | 6        |
| MILL CREEK G.S-A           | 80296-A | 0.25   | 4        | MOLLENS HOLLOW                 | 26993   | 0.15   | 6        |
| MILL CREEK POLE 2          | 84065   | 0.40   | 4        | MOLLENS HOLLOW 1               | 26992   | 0.20   | 6        |
| MILL CREEK POLE/1          | 84060   | 0.20   | 4        | MOLLENS HOLLOW 2               | 26991   | 0.53   | 6        |
| MILL CREEK POLE/2          | 84059   | 1.10   | 4        | MOLLENS HOLLOW OVERLOOK TRL    | 20196-A | 0.30   | 6        |
| MILL CREEK WELL            | 80360   | 0.30   | 4        | MONA POLE ROAD                 | 70600   | 5.00   | 8        |
| MILL D NORTH FORK T.H      | 80278   | 0.06   | 1        | MONA/POLE                      | 70160   | 0.10   | 8        |
| MILL D REC. RES.           | 80230   | 0.47   | 1        | MONA/POLE                      | 70160   | 3.82   | 8        |
| MILL D REC. RES.-B         | 80230-B | 0.07   | 1        | MONICA'S PULLOUT               | 83160   | 0.10   | 3        |
| MILL D REC. RES-A          | 80230-A | 0.60   | 1        | MONKS HOLLOW                   | 70072   | 0.02   | 8        |
| MILL D SO FORK             | 80019-A | 2.77   | 1        | MONKS HOLLOW                   | 70072   | 0.06   | 8        |
| MILL D SO. FORK            | 80019   | 0.29   | 1        | MONTE CRISTO C G               | 20064   | 0.63   | 6        |
| MILL D SO. FORK            | 80019   | 0.54   | 1        | MONTE CRISTO C G-A             | 20064-A | 0.13   | 6        |
| MILL F E FK                | 80402   | 1.75   | 1        | MONTE CRISTO C G-B             | 20064-B | 0.19   | 6        |
| MILL F E FK-A              | 80402-A | 0.10   | 1        | MONTE CRISTO C G-C             | 20064-C | 0.50   | 6        |
| MILL HOLLOW 4X4            | 20248   | 2.80   | 7        | MONTE CRISTO C G-D             | 20064-D | 0.32   | 6        |
| MILL HOLLOW CG             | 70281   | 0.42   | 3        | MONTE CRISTO CG DISPERSED      | 26064   | 0.35   | 6        |
| MILL HOLLOW CG LOOP A      | 70281A  | 0.43   | 3        | MONTE CRISTO DISP              | 20112-B | 0.10   | 6        |
| MILL HOLLOW CG LOOP B      | 70281B  | 0.19   | 3        | MONTE CRISTO DISP              | 20112-D | 0.50   | 6        |
| MILL HOLLOW CG LOOP C      | 70281C  | 0.06   | 3        | MONTE CRISTO DISP.             | 20112-A | 0.10   | 6        |
| MILL HOLLOW LAGOON         | 70435   | 0.24   | 3        | MONTE CRISTO DISP.             | 20112-C | 0.10   | 6        |
| MILL HOLLOW RDG SPR 1      | 70525   | 1.14   | 3        | MONTE CRISTO G. S.             | 20063   | 0.20   | 6        |
| MILL HOLLOW RIDGE          | 70060   | 3.40   | 3        | MONTE CRISTO G. S.             | 20063   | 0.10   | 6        |
| MILL HOLLOW RIDGE          | 70524   | 1.30   | 3        | MONTE CRISTO PEAK GATED        | 20066   | 0.30   | 6        |
| MILL HOLLOW-DUCHESNE RI*   | 70054   | 0.19   | 3        | MONTE PIT DISPERSED REC.       | 20112   | 0.20   | 6        |
| MILL HOLLOW-DUCHESNE RI*   | 70054   | 10.30  | 3        | MONUMENT CANYON                | 80552   | 1.10   | 1        |
| MILLCREEK GUARDSTATION     | 80205   | 0.05   | 1        | MONUMENT PEAK                  | 20204   | 0.34   | 6        |
| MILLCREEK INN COMPLEX      | 80100   | 0.05   | 1        | MONUMENT PEAK                  | 20204   | 0.32   | 6        |
| MILLCREEK INN COMPLEX      | 80100-A | 0.08   | 1        | MOOSEHORN CG                   | 80105   | 0.20   | 3        |
| MILLCREEK INN COMPLEX      | 80100-B | 0.02   | 1        | MOOSEHORN CG-A                 | 80105-A | 0.16   | 3        |
| MILLER HILL                | 70195   | 0.20   | 2        | MOOSEHORN CG-B                 | 80105-B | 0.18   | 3        |
| MILLER HILL                | 70195   | 0.13   | 2        | MOSLANDER 4X4                  | 80294   | 0.60   | 4        |
| MILLER RIDGE               | 70603   | 2.10   | 8        | MOSLANDER SOUTH                | 84074   | 1.00   | 4        |
| MILLICIENT, 4X4            | 80022   | 1.20   | 1        | MOSLANDER SOUTH                | 84074-A | 0.50   | 4        |
| MILLVILE PEAK WARMING HUT  | 20168-B | 0.08   | 7        | MOSS LEDGE P.A                 | 80011   | 0.03   | 1        |
| MILLVILLE PEAK             | 20168   | 12.96  | 7        | MOUNT NEBO SCENIC LOOP         | 70015   | 0.09   | 8        |
| MILLVILLE PEAK-A           | 20168-A | 0.10   | 7        | MOUNT NEBO SCENIC LOOP         | 70015   | 30.83  | 8        |
| MINE                       | 83058   | 1.90   | 3        | MOUNT NEBO SCENIC LOOP         | 70015   | 0.72   | 8        |
| MINE BUILDING              | 80325-B | 0.04   | 1        | MOUNT NEBO SCENIC LOOP         | 70015   | 0.06   | 8        |
| MINERAL BASIN              | 70007   | 0.00   | 2        | MOUNT OLYMPUS T.H              | 80247   | 0.10   | 1        |
| MINERAL BASIN              | 70007   | 0.04   | 2        | MOUNT TIMPANOGOS CG            | 70140   | 0.14   | 2        |
| MINERAL BASIN              | 70007   | 0.49   | 2        | MRC-18                         | 27018   | 0.35   | 7        |
| MINERAL BASIN              | 70007   | 1.40   | 2        | MRC-20                         | 27020   | 0.20   | 7        |
| MINERAL BASIN              | 70007   | 0.06   | 2        | MT OGDEN 4X4                   | 20017   | 2.30   | 6        |
| MINERAL BASIN              | 70007   | 0.93   | 2        | MT OGDEN 4X4                   | 20017   | 1.19   | 6        |
| MINERAL BASIN TRAIL ACCESS | 70011   | 0.25   | 2        | MT TIMPANOGOS CAMPGROUND LOOPA | 70140A  | 0.30   | 2        |
| MINING FORK 4X4            | 80578   | 3.48   | 1        | MUD CREEK                      | 70150   | 4.42   | 3        |

## Appendix F Alphabetical Road Name Index

| Name                          | ID      | Length | District |  | Name                        | ID      | Length | District |
|-------------------------------|---------|--------|----------|--|-----------------------------|---------|--------|----------|
| MUD CREEK DAY USE             | 70573   | 0.69   | 3        |  | NORTH FIREBREAK             | 80236   | 0.59   | 1        |
| MUD CREEK HERDER CAMP         | 70572   | 0.14   | 3        |  | NORTH FIREBREAK             | 80236   | 0.57   | 1        |
| MUD CREEK SPUR 1              | 70292   | 0.35   | 3        |  | NORTH FORK BRYANTS FORK     | 70290   | 0.74   | 3        |
| MUD CREEK TIE                 | 70571   | 0.50   | 3        |  | NORTH FORK GRAVEL PIT       | 80282   | 0.20   | 1        |
| MUD SPRINGS                   | 70388   | 0.40   | 8        |  | NORTH FORK NORTH WILLOW     | 80539   | 0.64   | 1        |
| MUELLER PARK P.A.             | 80010   | 0.40   | 1        |  | NORTH FORK PROVO RIVER      | 80496   | 1.89   | 3        |
| MUELLER PARK P.A.-A           | 80010-A | 0.10   | 1        |  | NORTH FORK S1               | 83054   | 1.00   | 3        |
| MUELLER PARK P.A.-B           | 80010-B | 0.07   | 1        |  | NORTH FORK S2               | 80926   | 0.08   | 3        |
| MULES EAR BENCH               | 70616   | 0.62   | 3        |  | NORTH FORK SOAPSTONE        | 70260   | 0.24   | 3        |
| MURDOCK BASIN                 | 80137   | 6.20   | 3        |  | NORTH FORK T.H              | 80922   | 0.34   | 3        |
| MURDOCK BASIN                 | 80137   | 2.33   | 3        |  | NORTH GORGE CANYON          | 20213   | 0.40   | 6        |
| MURDOCK BASIN                 | 80137   | 0.20   | 3        |  | NORTH HOMES 1               | 40043   | 0.18   | 4        |
| MURDOCK BENCH                 | 70318   | 0.08   | 3        |  | NORTH HOMES 2               | 40044   | 0.10   | 4        |
| MURDOCK BENCH                 | 70503   | 4.06   | 3        |  | NORTH LAKE CRK TIMBER SALE  | 70776   | 0.18   | 3        |
| MURDOCK BENCH                 | 70503   | 1.71   | 3        |  | NORTH MINE                  | 70390   | 0.04   | 8        |
| MURDOCK BENCH SPUR            | 70504   | 2.03   | 3        |  | NORTH MINE                  | 70390   | 0.28   | 8        |
| MURDOCK HOLLOW                | 70308   | 2.51   | 3        |  | NORTH MINE                  | 70390   | 0.05   | 8        |
| MURDOCK STAGING               | 80108   | 0.19   | 3        |  | NORTH MUD CREEK             | 70296   | 0.35   | 3        |
| MURRAY FARM                   | 20249   | 1.07   | 7        |  | NORTH MUD CREEK             | 70296   | 0.71   | 3        |
| MURRAY FARM                   | 20249   | 0.13   | 7        |  | NORTH OAK BRUSH CANYON      | 87090   | 1.54   | 8        |
| MURRAY FARM-2                 | 20250   | 0.25   | 7        |  | NORTH OAK BRUSH CANYON      | 87090   | 2.85   | 8        |
| MURRAY'S HILL                 | 20087   | 0.07   | 7        |  | NORTH OAK BRUSH CANYON      | 87090   | 2.00   | 8        |
| MURRAY'S HILL                 | 20087   | 1.27   | 7        |  | NORTH OGDEN CANYON          | 20247   | 1.70   | 6        |
| MURRAY'S HILL                 | 20087   | 0.39   | 7        |  | NORTH OGDEN POWER LINE 1    | 20247-A | 1.20   | 6        |
| MURRAY'S HILL-A               | 20087-A | 0.10   | 7        |  | NORTH OGDEN POWER LINE 2    | 20247-B | 0.30   | 6        |
| MUTUAL DELL CG                | 70101   | 0.20   | 2        |  | NORTH OGDEN T.H             | 20046   | 0.06   | 6        |
| N FK MILL CR                  | 80068   | 0.70   | 4        |  | NORTH PINE                  | 80601   | 2.31   | 8        |
| N FK MILL CR                  | 80068   | 2.40   | 4        |  | NORTH PINE PIPELINE         | 87459   | 1.85   | 8        |
| N G GRAVEL PIT                | 70322   | 0.09   | 2        |  | NORTH PINE TOO              | 87457   | 0.70   | 8        |
| N. FORK SHED                  | 80922-A | 0.06   | 3        |  | NORTH PINE-NORTH OAK BR*    | 80603   | 0.80   | 8        |
| NATALIES                      | 84321   | 0.20   | 4        |  | NORTH RATTLESNAKE           | 70618   | 0.46   | 3        |
| NATIONAL GUARD CAMP LOOP A    | 70403A  | 0.26   | 2        |  | NORTH SHINGLE MILL FORK     | 70215   | 0.21   | 8        |
| NATIONAL GUARD CAMP LOOP B    | 70403B  | 0.11   | 2        |  | NORTH SLOPE-40058           | 40058   | 2.36   | 4        |
| NATIONAL GUARD CAMP LOOP C    | 70403C  | 0.09   | 2        |  | NORTH SLOPE-80058           | 80058   | 2.50   | 4        |
| NATIONAL GUARD DISPERSED CAMP | 70403   | 0.28   | 2        |  | NORTH SLOPE-80058           | 80058   | 3.13   | 4        |
| NEBEKER SPRING                | 20211   | 0.80   | 7        |  | NORTH SLOPE-80058           | 80058   | 5.00   | 4        |
| NEBO CREEK                    | 70045   | 3.16   | 8        |  | NORTH SLOPE-80058           | 80058   | 4.60   | 4        |
| NEBO PHANTOM SU               | 70598   | 1.67   | 8        |  | NORTH SLOPE-80058           | 80058   | 6.80   | 4        |
| NEBO SCENIC BYWAY CAMP 1      | 70763   | 0.12   | 8        |  | NORTH WEST GOVERNMENT       | 80350   | 1.70   | 8        |
| NEBO SCENIC BYWAY CAMP 2      | 70764   | 0.16   | 8        |  | NORTH WILLOW CANYON         | 80001   | 1.30   | 1        |
| NEBO SCENIC BYWAY CAMP 3      | 70765   | 0.19   | 8        |  | NORTH WILLOW CANYON         | 80001   | 1.22   | 1        |
| NEEDLES ACCESS                | 20243   | 1.20   | 6        |  | NORTH WILLOW TRAIL PARKING  | 70649   | 0.11   | 3        |
| NEELEY BASIN EXCLOSURE        | 70423   | 1.49   | 3        |  | NORTH WILLOW TRAIL ROAD     | 70644   | 0.34   | 3        |
| NEELY BASIN SHEEP CAMP        | 70532   | 0.60   | 3        |  | NORWAY D C 1                | 80924   | 0.30   | 3        |
| NEFF'S CANYON                 | 80277   | 0.40   | 1        |  | NORWAY D C 2                | 80925   | 0.20   | 3        |
| NEFF'S CANYON T.H             | 80276   | 0.12   | 1        |  | NORWAY FLAT                 | 80035   | 7.19   | 3        |
| NEPHIE'S CAMP                 | 70502   | 0.23   | 3        |  | NORWAY FLAT-A               | 80035-A | 0.10   | 3        |
| NEPONSET                      | 20188   | 0.30   | 6        |  | NORWAY S11                  | 80917   | 1.30   | 3        |
| NEW CANYON                    | 20058   | 6.58   | 6        |  | NORWAY S13                  | 80916   | 0.40   | 3        |
| NEW PARKING AREA              | 70668   | 0.04   | 3        |  | NORWAY S3                   | 83046   | 0.20   | 3        |
| NICK RESERVOIR                | 26979   | 0.90   | 6        |  | NORWAY S5                   | 80932   | 0.70   | 3        |
| NO ACCESS                     | 20073-A | 1.00   | 6        |  | NOT NAMED YET               | 87645   | 0.72   | 8        |
| NO. FK. AMAZON HOLLOW         | 20166   | 0.50   | 7        |  | O P MILLER T.H              | 80537   | 0.09   | 1        |
| NOBLETT'S RIDGE               | 70547   | 1.90   | 3        |  | OAKLEBERRY LOW PASS CAB*    | 70515   | 1.92   | 3        |
| NOBLETT'S T.H                 | 80978   | 0.22   | 3        |  | OAKLEBERRY'S CORRAL         | 70638   | 0.19   | 3        |
| NORTH ARM T.H                 | 20258   | 0.06   | 6        |  | OAKRIDGE PICNIC AREA        | 80633   | 0.20   | 1        |
| NORTH BUFFALO CANYON RI*      | 70355   | 1.06   | 3        |  | ODGEN WATER TREATMENT PLANT | 20145   | 0.35   | 6        |
| NORTH CANYON T.H              | 80252   | 0.05   | 1        |  | ODGEN CITY WATER            | 20207   | 0.15   | 6        |
| NORTH FIREBREAK               | 80236   | 0.61   | 1        |  | ODGEN CITY WATER            | 20207   | 0.19   | 6        |
| NORTH FIREBREAK               | 80236   | 0.25   | 1        |  | ODGEN CITY WELLS            | 20101   | 0.07   | 6        |
| NORTH FIREBREAK               | 80236   | 0.14   | 1        |  | ODGEN PINEVIEW YATCH CLUB   | 20259   | 0.20   | 6        |

## Appendix F Alphabetical Road Name Index

| Name                          | ID      | Length | District | Name                         | ID      | Length | District |
|-------------------------------|---------|--------|----------|------------------------------|---------|--------|----------|
| OIL & GAS VIEW AREA           | 40403   | 0.30   | 4        | PEANUT STAND                 | 20151   | 0.69   | 7        |
| OIL WELL NO 7                 | 80127   | 0.60   | 4        | PEANUT STAND-A               | 20151-A | 0.20   | 7        |
| OIL WELL NO 8                 | 80158   | 0.57   | 4        | PENNINSULA - MAIN FORK       | 84151   | 0.30   | 4        |
| OIL WELL NUMBER 3             | 80180   | 0.78   | 4        | PERCEPTION PARK              | 20095   | 1.02   | 6        |
| OIL WELL NUMBER 4             | 80162   | 0.19   | 4        | PERCEPTION PARK - GROUP AREA | 20095-A | 0.50   | 6        |
| OLD CABIN                     | 80093   | 0.10   | 4        | PERRY LOOP                   | 26745   | 0.30   | 6        |
| OLD CANYON                    | 20061   | 3.44   | 6        | PERRY RESERVOIR              | 20070   | 0.30   | 6        |
| OLD CANYON                    | 20061   | 1.78   | 6        | PERUVIAN GULCH               | 80233   | 2.10   | 1        |
| OLD CANYON BASIN GATED        | 20218   | 0.50   | 6        | PERUVIAN GULCH-2             | 80197   | 1.00   | 1        |
| OLD CANYON BASIN GATED-1      | 20242   | 0.50   | 6        | PERUVIAN GULCH-A             | 80233-A | 0.10   | 1        |
| OLD CANYON BASIN GATED-2      | 20228   | 2.30   | 6        | PEST CORRAL                  | 70364   | 0.09   | 3        |
| OLD CONRAD SITE               | 70220   | 0.10   | 2        | PETER SINKS                  | 20173   | 5.10   | 7        |
| OLD COOP                      | 70393   | 0.61   | 3        | PETER SINKS                  | 20173   | 1.00   | 7        |
| OLD HIGHWAY                   | 20143   | 0.15   | 6        | PETER SINKS DISPERSED        | 20173-B | 0.06   | 7        |
| OLD HIGHWAY                   | 20106   | 2.70   | 7        | PETRO GRAVEL PIT             | 70225   | 0.11   | 2        |
| OLD HIGHWAY                   | 27044   | 0.23   | 7        | PHILLIPS WELL NO. 13 GATED   | 80708   | 0.41   | 4        |
| OLD HIGHWAY-A                 | 20106-A | 0.10   | 7        | PHILLIPS-40124               | 40124   | 0.50   | 4        |
| OLD HIGHWAY-A                 | 27044-A | 0.30   | 7        | PHILLIPS-80124               | 80124   | 2.88   | 4        |
| OLD MILLER HILL               | 70597   | 0.10   | 2        | PHILLIPS-A                   | 80124-A | 0.20   | 4        |
| OLD MINE ROAD                 | 70146   | 0.30   | 3        | PHOSPHATE MINE               | 70038   | 2.10   | 8        |
| OLD SHEEP CREEK               | 70691   | 2.24   | 8        | PICK A NAME                  | 40109   | 0.10   | 4        |
| OLD WARD CANYON               | 80138   | 0.50   | 1        | PIG HOLE SPRINGS             | 20254   | 3.58   | 7        |
| ORYX A3                       | 40158   | 1.33   | 4        | PINE BLUFF REC RESIDENCE     | 20263   | 0.05   | 7        |
| ORYX ALT. #5                  | 40414   | 0.53   | 4        | PINE SPRING-20287            | 20287   | 0.57   | 7        |
| ORYX B4                       | 40412   | 0.35   | 4        | PINE VALLEY CG               | 80424   | 0.37   | 3        |
| ORYX G9                       | 40164   | 0.14   | 4        | PINE VALLEY CG-A             | 80424-A | 0.20   | 3        |
| ORYX I-11                     | 40417   | 1.20   | 4        | PINE VALLEY CG-B             | 80424-B | 0.08   | 3        |
| ORYX STATE-1                  | 40402   | 0.74   | 4        | PINE VALLEY DISPERSED 1      | 80166   | 0.27   | 3        |
| OTTER CREEK                   | 20214   | 0.37   | 6        | PINE VALLEY DISPERSED 2      | 80167   | 0.07   | 3        |
| OTTER CREEK                   | 20214   | 0.19   | 6        | PINE VALLEY EAST             | 83053   | 0.10   | 3        |
| OTTER CREEK                   | 20214   | 1.17   | 6        | PINEVIEW T.H                 | 20100   | 0.07   | 6        |
| OTTER CREEK NORTH             | 20235   | 1.10   | 6        | PIONEER C G                  | 20155   | 0.28   | 7        |
| OVERFLOW ACCESS               | 26720   | 0.30   | 6        | PIONEER C G -B               | 20155-B | 0.06   | 7        |
| P. RIDGE 4X4                  | 80212   | 0.20   | 1        | PIONEER C G-A                | 20155-A | 0.19   | 7        |
| PACE HOLLOW                   | 70723   | 0.23   | 8        | PIPE LINE 4X4                | 80004   | 0.70   | 1        |
| PACIFIC                       | 70422   | 0.32   | 2        | PIPE LINE 4X4                | 80004   | 0.20   | 1        |
| PACIFIC MINE                  | 70596   | 0.10   | 2        | PIPELINE                     | 70421   | 0.37   | 2        |
| PAGE FORK                     | 70152   | 1.09   | 8        | PIPELINE                     | 70421   | 0.26   | 2        |
| PARK DRIVE                    | 20085   | 0.23   | 7        | PIT & PAGE S                 | 83135   | 1.48   | 3        |
| PARK DRIVE                    | 20085   | 1.00   | 7        | PIT & PAGE S11-83065         | 83065   | 0.30   | 3        |
| PARKER RESERVOIR              | 70044   | 5.92   | 3        | PIT & PAGE S14               | 80930   | 1.10   | 3        |
| PARLEYS FORK 4X4              | 80224   | 2.50   | 1        | PIT & PAGE S15               | 83068   | 0.50   | 3        |
| PARRISH ACCESS                | 80275   | 0.15   | 1        | PIT & PAGE S16               | 83067   | 0.70   | 3        |
| PARRISH CREEK                 | 80249   | 1.08   | 1        | PIT & PAGE S16-A             | 83067-A | 0.10   | 3        |
| PASS CANYON                   | 80546   | 1.75   | 1        | PIT & PAGE S18               | 83136   | 0.20   | 3        |
| PASS CREEK 2                  | 84108   | 0.40   | 4        | PIT & PAGE S-A               | 83135-A | 0.20   | 3        |
| PASS CREEK 3                  | 84109   | 0.58   | 4        | PITT AND PAGE HILL           | 80170   | 3.90   | 3        |
| PASS CREEK 4                  | 84110   | 0.60   | 4        | PITT AND PAGE HILL 83956     | 83956   | 0.50   | 3        |
| PASS CREEK RIDGE              | 70242   | 1.41   | 3        | PIUTA                        | 70103   | 1.80   | 3        |
| PASS CREEK-SAND CREEK         | 70455   | 5.45   | 3        | PIUTA CAMP                   | 70500   | 0.30   | 3        |
| PASS LAKE FISHERMANS PARKING  | 80816   | 0.14   | 3        | PLOT CREEK WEST              | 84051   | 0.20   | 4        |
| PASS LAKE T.H                 | 80817   | 0.15   | 3        | POINT OF PINES               | 70154   | 0.30   | 3        |
| PATRIC PLACE                  | 70425   | 0.09   | 8        | POINT RIDGE                  | 70553   | 0.50   | 3        |
| PAYSON GS                     | 70017   | 0.08   | 8        | POISON 4X4                   | 85155   | 0.20   | 4        |
| PAYSON LAKES CG               | 70018   | 0.65   | 8        | POISON 4X4-A                 | 85155-A | 0.10   | 4        |
| PAYSON LAKES CG               | 70018A  | 0.45   | 8        | POISON MNT DISPERSED         | 80703   | 0.30   | 4        |
| PAYSON LAKES CG               | 70018B  | 0.42   | 8        | POISON MOUNTAIN              | 80046   | 5.46   | 4        |
| PAYSON LAKES CG               | 70018C  | 0.35   | 8        | POISON MTN RIDGE             | 80706   | 3.50   | 4        |
| PAYSON LAKES CG DAY USE       | 70018D  | 0.14   | 8        | POISON RIDGE                 | 70353   | 2.53   | 3        |
| PAYSON LAKES CG DAY USE       | 70018E  | 0.37   | 8        | POLE CANYON                  | 70016   | 5.56   | 8        |
| PAYSON LKS SUMMER HOME ACCESS | 70700   | 0.09   | 8        | POLE FORK 1                  | 26998   | 0.40   | 6        |

## Appendix F Alphabetical Road Name Index

| Name                           | ID      | Length | District | Name                       | ID      | Length | District |
|--------------------------------|---------|--------|----------|----------------------------|---------|--------|----------|
| POLE FORK 2                    | 26997   | 0.30   | 6        | RASPBERRY KNOLL            | 70226   | 0.40   | 3        |
| POLE FORK RIDGE                | 26999   | 1.00   | 6        | RASPBERRY KNOLL            | 70744   | 3.67   | 3        |
| POLE HOLLOW                    | 26109   | 1.40   | 6        | RATTLESNAKE ROAD           | 70771   | 0.28   | 8        |
| POLE LINE PASS EAST            | 70184   | 0.05   | 2        | RATTLESNAKE T.H            | 80269   | 0.03   | 1        |
| POLE LINE PASS NORTH           | 70185   | 0.25   | 2        | RED BANK SPRING            | 20039   | 2.30   | 7        |
| POLE SALE RD SPUR              | 80495   | 0.20   | 3        | RED BANKS CG               | 20001   | 0.16   | 7        |
| POND                           | 70444   | 0.37   | 3        | RED BANKS CG-A             | 20001-A | 0.20   | 7        |
| POND                           | 80139   | 0.10   | 4        | RED BUTTE                  | 80253   | 0.96   | 1        |
| POND SPUR                      | 70449   | 0.30   | 3        | RED BUTTE                  | 80253   | 1.78   | 1        |
| PONDEROSA                      | 80043   | 0.42   | 3        | RED CR MTN SPUR 1          | 70168   | 1.30   | 3        |
| PONDEROSA CAMPGROUND LOOP A    | 70709A  | 0.30   | 8        | RED CREEK FLAT SPRING      | 70469   | 0.23   | 8        |
| PONDEROSA CAMPGROUND LOOP B    | 70709B  | 0.35   | 8        | RED CREEK MTN              | 70139   | 0.35   | 3        |
| PORCUPINE                      | 84039   | 0.40   | 4        | RED CREEK MTN              | 70139   | 0.67   | 3        |
| PORCUPINE 2                    | 84040   | 0.40   | 4        | RED CREEK MTN              | 70139   | 0.08   | 3        |
| PORT BOAT RAMP                 | 20098   | 0.25   | 6        | RED CREEK MTN              | 70139   | 0.77   | 3        |
| PORT BOAT RAMP-A               | 20098-A | 0.22   | 6        | RED FEATHER                | 80181   | 0.35   | 4        |
| PORTER FORK REC. RES.          | 80018-A | 1.51   | 1        | RED HOLLOW                 | 70492   | 3.85   | 8        |
| PORTER FORK TRAIL PK           | 80018   | 0.02   | 1        | RED LEDGE MINE             | 70343   | 0.28   | 3        |
| POTTS HOLLOW                   | 70548   | 0.05   | 3        | RED MOUNTAIN LOOKOUT       | 80132   | 0.40   | 4        |
| POWER LINE OVERLOOK            | 26019   | 0.10   | 6        | RED MOUNTAIN-40017         | 40017   | 2.50   | 4        |
| POWER LINE SPUR                | 26711   | 0.50   | 6        | RED MOUNTAIN-80017         | 80017   | 4.51   | 4        |
| POWERHOUSE MOUNTAIN            | 70759   | 1.62   | 8        | RED PINE                   | 80030   | 6.00   | 3        |
| POWERLINE EAST                 | 84014   | 0.50   | 4        | RED PINE CREEK             | 70437   | 2.98   | 3        |
| POWERLINE WINTER USE X-CNTRY-A | 84008-A | 0.70   | 4        | RED PINE ROAD              | 80597   | 8.09   | 8        |
| POWERLINE WINTER USE X-COUNTRY | 84008   | 0.50   | 4        | RED PINE-EAST GOV.         | 80599   | 1.40   | 8        |
| POWERLINE-83138                | 83138   | 0.10   | 3        | RED SPUR                   | 20205   | 1.00   | 6        |
| POWERPLANT ROAD                | 70645   | 0.39   | 3        | REDMAN CG                  | 80023   | 0.30   | 1        |
| POWERPOLE                      | 70648   | 0.11   | 3        | REDMAN CG                  | 80023   | 0.20   | 1        |
| PRESTON VALLEY C G             | 20318   | 0.23   | 7        | REDMAN CG-A                | 80023-A | 0.47   | 1        |
| PRESTON VALLEY C G-A           | 20318-A | 0.05   | 7        | REDMAN CG-B                | 80023-B | 0.56   | 1        |
| PRESTWICH MINE                 | 80590   | 1.11   | 8        | REDMAN CG-B                | 80023-B | 0.10   | 1        |
| PRIVATE LAND ACCESS SEC 19     | 84055   | 0.10   | 4        | REDMAN CG-C                | 80023-C | 0.24   | 1        |
| PRIVATEER MINE                 | 70707   | 0.17   | 8        | REES FLAT SPECIAL USE      | 70463   | 0.41   | 8        |
| PRIVATEER MINE                 | 70707   | 0.77   | 8        | REIDING - MALMBERG         | 81003   | 0.20   | 1        |
| PRIVATEER MINE                 | 70707   | 0.26   | 8        | RENEGADE CAMPGROUND        | 70667   | 0.63   | 3        |
| PROSPECT                       | 80656   | 0.60   | 4        | RENEGADE CAMPGROUND SPUR   | 70667A  | 0.17   | 3        |
| PROSPECT-A                     | 80656-A | 0.20   | 4        | RESERVATION RIDGE          | 70047   | 0.54   | 8        |
| PROVIDENCE CANYON              | 20090   | 0.52   | 7        | RESERVATION RIDGE CAMP     | 70587   | 0.29   | 3        |
| PROVIDENCE CANYON              | 20090   | 1.90   | 7        | RESERVATION RIDGE EAST     | 70609   | 0.10   | 3        |
| PROVO R. FALLS OVERLOOK        | 80090   | 0.04   | 3        | RESERVATION RIDGE SPUR     | 70684   | 0.58   | 8        |
| PUBLIC HOLLOW LOOP 4X4         | 20092   | 1.20   | 6        | RESERVATION RIDGE WEST     | 70762   | 0.38   | 8        |
| PUBLIC HOLLOW SPUR             | 26017   | 0.20   | 6        | REYNOLDS FLAT              | 80272   | 0.14   | 1        |
| PUDDLE 41                      | 80441   | 0.10   | 3        | RHOADES CABIN              | 70714   | 0.56   | 3        |
| PUMP CORRAL                    | 70661   | 0.14   | 8        | RHODES CANYON              | 70151   | 1.15   | 3        |
| PUMP HOUSE GATED               | 20062   | 0.60   | 6        | RICE STATION               | 80176   | 0.06   | 1        |
| PUSH OVER WEST                 | 80154   | 2.52   | 4        | RICHARDS HOLLOW T.H        | 20129   | 0.07   | 7        |
| PUSHOVER                       | 80152   | 1.70   | 4        | RICHARDSON FORK 4X4        | 20240   | 0.10   | 7        |
| PUSHOVER 78 UNITS 9-8          | 80701   | 1.82   | 4        | RICHARDSON FORK 4X4        | 20240   | 1.40   | 7        |
| PYRAMID LAKE                   | 80522   | 0.43   | 3        | RICHARDSON FORK 4X4-A      | 20240-A | 0.10   | 7        |
| QUARTER CORNER LAKE            | 80234   | 0.10   | 4        | RICK'S RIDGE               | 20137   | 0.80   | 7        |
| QUARTER CORNER T.H             | 80397   | 0.17   | 4        | RIDGE ROAD                 | 80076   | 2.21   | 4        |
| RACETRACK                      | 70514   | 3.71   | 3        | RIGHT FORK COWHOLLOW RIDGE | 70741   | 1.00   | 3        |
| RACETRACK - LAYOUT             | 70740   | 0.85   | 3        | RIGHT FORK INDIAN CREEK    | 70613   | 1.17   | 8        |
| RACETRACK CUTOFF               | 70203   | 0.60   | 3        | RIGHT FORK INDIAN CREEK    | 70613   | 0.40   | 8        |
| RACETRACK HOLLOW SPUR 1        | 70345   | 0.85   | 3        | RIGHT FORK LOGAN CYN.      | 20081   | 0.10   | 7        |
| RACHEALS RD                    | 83951   | 0.30   | 3        | RIGHT FORK LOGAN CYN.      | 20081   | 0.44   | 7        |
| RADAR SPRING 4X4               | 80174   | 0.30   | 1        | RIGHT FORK LOGAN CYN.      | 20081   | 1.30   | 7        |
| RADIO TOWER                    | 70568   | 0.25   | 3        | RIGHT FORK SOUTH DIP VAT   | 70278   | 0.57   | 3        |
| RAIL ROAD GRADE                | 80238   | 0.30   | 1        | RIGHT FORK WHITE RIVER     | 70081   | 3.42   | 8        |
| RANDOLPH CREEK                 | 26978   | 0.60   | 6        | RIGHT FORK WHITE RIVER     | 70081   | 0.14   | 8        |
| RANDOLPH CREEK RIDGE           | 26996   | 1.10   | 6        | RIGHT HAND FORK TH - 20138 | 20138   | 0.20   | 7        |

## Appendix F Alphabetical Road Name Index

| Name                          | ID     | Length | District | Name                      | ID      | Length | District |
|-------------------------------|--------|--------|----------|---------------------------|---------|--------|----------|
| RIGHT RIDGE                   | 26981  | 2.30   | 6        | SAWMILL                   | 70262   | 0.48   | 3        |
| RIVER TRAIL                   | 20027  | 0.35   | 7        | SAWMILL HOLLOW            | 70386   | 0.11   | 8        |
| ROAD HOLLOW                   | 80310  | 3.00   | 4        | SAWMILL SPUR              | 70379   | 0.77   | 3        |
| ROAD HOLLOW EAST              | 80652  | 0.10   | 4        | SAWMILL SPUR              | 70379   | 0.24   | 3        |
| ROAD HOLLOW NORTH             | 84143  | 0.30   | 4        | SAWMILL SPUR              | 70149   | 0.19   | 8        |
| ROBERTSON FLAT                | 70617  | 0.08   | 3        | SCHOOL HOUSE SPRING       | 70208   | 2.14   | 2        |
| ROCK CANYON                   | 80540  | 0.80   | 1        | SCOTTS PEAK 4X4           | 80029   | 0.16   | 1        |
| ROCK CANYON                   | 70414  | 0.23   | 2        | SEC 10 NO ACCESS          | 26716   | 0.30   | 6        |
| ROCK CANYON                   | 80566  | 2.73   | 8        | SEC 14_1                  | 84302   | 1.60   | 4        |
| ROCK CANYON CAMPGROUND        | 70202  | 0.69   | 2        | SEC 14_2                  | 84307   | 0.60   | 4        |
| ROCK CANYON CAMPGROUND        | 70202A | 0.40   | 2        | SEC 14_3                  | 84307-A | 0.10   | 4        |
| ROCK CANYON CAMPGROUND        | 70202B | 0.50   | 2        | SEC 19                    | 84310   | 0.40   | 4        |
| ROCK CREEK-20060              | 20060  | 3.27   | 6        | SEC 19_1                  | 84309   | 0.40   | 4        |
| ROCK CREEK-20060              | 20060  | 0.42   | 6        | SEC 19_2                  | 84309-A | 0.10   | 4        |
| ROCK CREEK-20060              | 20060  | 2.51   | 6        | SEC 23_2                  | 80302-A | 1.60   | 4        |
| ROCK PINE                     | 87458  | 0.30   | 8        | SEC 24                    | 80302-B | 0.40   | 4        |
| ROCK QUARRY                   | 84093  | 0.10   | 4        | SEC 25_1                  | 84311   | 0.40   | 4        |
| ROCKSLIDE TS                  | 70551  | 1.50   | 3        | SEC 25_2                  | 84312   | 0.20   | 4        |
| ROCKY CAMP                    | 80950  | 0.20   | 3        | SEC 25_3                  | 84313   | 0.10   | 4        |
| ROUND CANYON                  | 80544  | 1.51   | 1        | SEC 30 ACCESS             | 84054   | 0.70   | 4        |
| ROUNDHOUSE                    | 80420  | 0.05   | 1        | SEC 31 DEADMEN            | 80328   | 3.30   | 4        |
| ROUNDY BASIN SPUR             | 70627  | 0.37   | 3        | SECOND WATER RIDGE        | 70065   | 1.76   | 8        |
| RRC-35                        | 27035  | 0.53   | 7        | SECOND WATER RIDGE EAST   | 70258   | 1.61   | 8        |
| RRC-36                        | 27336  | 0.20   | 7        | SECOND WATER RIDGE SPUR   | 70253   | 0.41   | 8        |
| RRC-42                        | 27042  | 0.90   | 7        | SECTION 10/1              | 84076   | 0.80   | 4        |
| RT FK CURRANT CR SP A         | 70510  | 0.27   | 3        | SECTION 10/2              | 84075   | 1.60   | 4        |
| RT FK CURRANT CR SP B         | 70511  | 0.07   | 3        | SECTION 10/3              | 84077   | 0.10   | 4        |
| RT FK CURRANT CR SP C         | 70512  | 0.12   | 3        | SECTION 14                | 80292   | 0.40   | 4        |
| RT FK CURRANT CR SP D         | 70513  | 0.21   | 3        | SECTION 16/1              | 84070   | 0.30   | 4        |
| RT FK CURRANT CR SPUR B-A     | 70511A | 0.05   | 3        | SECTION 16/2              | 84069   | 0.30   | 4        |
| RT FK WHITE RIVER BRIDGE SPUR | 70688  | 0.05   | 8        | SECTION 16/3              | 84068   | 0.20   | 4        |
| RUBY CHRISTENSEN WELL SITE    | 70325  | 0.73   | 8        | SECTION 20                | 84066   | 0.30   | 4        |
| RUBY CHRISTENSEN WELL SITE    | 70325  | 0.73   | 8        | SECTION 20/1              | 84063   | 0.90   | 4        |
| RUNNING WATER SPRING 4X4      | 20192  | 2.37   | 6        | SECTION 20/2              | 84064   | 0.30   | 4        |
| RUTH LAKE TH                  | 80459  | 0.02   | 4        | SECTION 20/4              | 84062   | 1.10   | 4        |
| S FK. WEBER 4X4               | 80031  | 1.20   | 3        | SECTION 22                | 80303   | 0.30   | 4        |
| SABIE MOUNTAIN                | 80577  | 4.08   | 8        | SECTION 23_1              | 80302   | 0.10   | 4        |
| SAGE CREEK CORRAL (GUN RANGE) | 70409  | 0.04   | 2        | SECTION 30/4              | 84052   | 1.20   | 4        |
| SAGE DRAW                     | 80341  | 3.90   | 4        | SESSIONS DISPERSED        | 80807   | 0.10   | 1        |
| SAGE DRAW CONNECTOR           | 80329  | 0.22   | 4        | SESSIONS DISPERSED-A      | 80807-A | 0.08   | 1        |
| SAGE DRAW CUTOFF              | 80112  | 0.98   | 4        | SESSIONS MTN.             | 80815   | 4.28   | 1        |
| SAGE DRAW LOOP                | 84001  | 0.20   | 4        | SHADY DELL CG             | 80092   | 0.52   | 3        |
| SAGE FLAT OVERLOOK            | 70321  | 0.17   | 2        | SHAFFER FORK              | 70194   | 1.80   | 2        |
| SAGE PARK SO. CAMP            | 85107  | 0.30   | 4        | SHEEP CAMP                | 80642   | 0.20   | 4        |
| SALT CREEK                    | 70048  | 2.19   | 8        | SHEEP CORRAL              | 70340   | 0.20   | 3        |
| SAMPS HOLLOW OVERLOOK         | 70721  | 0.26   | 2        | SHEEP CREEK - RAYS VALLEY | 70051   | 3.74   | 8        |
| SAMS                          | 70424  | 0.75   | 8        | SHEEP CREEK - RAYS VALLEY | 70051   | 1.44   | 8        |
| SAMS KNOLL                    | 80909  | 0.80   | 3        | SHEEP CREEK - RAYS VALLEY | 70051   | 0.36   | 8        |
| SANDY CAMP 2                  | 26212  | 0.30   | 6        | SHEEP CREEK - RAYS VALLEY | 70051   | 14.45  | 8        |
| SANDY CAMP ROAD               | 20212  | 0.35   | 6        | SHEEP HUNTER CAMP         | 70270   | 0.12   | 3        |
| SANTAQUIN BENCH SPUR          | 70458  | 0.02   | 8        | SHEEP TRAIL 4X4           | 81002   | 1.30   | 1        |
| SANTAQUIN BENCH SPUR          | 70458  | 1.57   | 8        | SHELL WELL CAMPS          | 80609   | 0.20   | 4        |
| SANTAQUIN BNDY                | 70397  | 1.33   | 8        | SHENOAH P.A.              | 20154   | 0.07   | 7        |
| SANTAQUIN CANYON              | 70014  | 4.75   | 8        | SHEPARD CREEK             | 80489   | 1.30   | 1        |
| SANTAQUIN CANYON              | 70014  | 0.68   | 8        | SHEPARD PEAK              | 80445   | 0.20   | 1        |
| SANTAQUIN CANYON              | 70014  | 3.75   | 8        | SHINGLE CREEK CG          | 80052   | 0.36   | 3        |
| SANTAQUIN HEIGHTS ROAD        | 70773  | 0.50   | 8        | SHINGLE CREEK CG-A        | 80052-A | 0.05   | 3        |
| SANTAQUIN MEADOWS             | 70022  | 0.50   | 8        | SHINGLE CREEK T.H         | 80054   | 0.20   | 3        |
| SANTAQUIN SPECIAL USE 1       | 70460  | 0.20   | 8        | SHINGLE MILL FORK         | 70136   | 2.84   | 8        |
| SANTAQUIN SPECIAL USE 2       | 70461  | 0.05   | 8        | SHINGLE MILL HOLLOW       | 70284   | 1.70   | 3        |
| SANTAQUIN SPECIAL USE 2       | 70461  | 0.25   | 8        | SHINGLE MILL SPUR 1       | 70520   | 0.55   | 3        |

## Appendix F Alphabetical Road Name Index

| Name                        | ID      | Length | District |  | Name                           | ID      | Length | District |
|-----------------------------|---------|--------|----------|--|--------------------------------|---------|--------|----------|
| SHINGLE MILL SPUR 2         | 70523   | 0.29   | 3        |  | SMITHFIELD CANYON              | 20049   | 2.26   | 7        |
| SHINGLE MILL SPUR 3         | 70718   | 0.65   | 3        |  | SMITHFIELD CANYON              | 20049   | 0.05   | 7        |
| SHINGLE MILL/TREE FOIL      | 70711   | 0.78   | 2        |  | SMITHFIELD CANYON              | 20049   | 0.10   | 7        |
| SHOE STRING LAKE            | 83111   | 0.80   | 3        |  | SMITHFIELD CANYON C G          | 20134   | 0.30   | 7        |
| SHOE STRING LAKE-A          | 83111-A | 0.10   | 3        |  | SMITHFIELD CANYON T.H          | 20131   | 0.04   | 7        |
| SHOOTING RANGE              | 80279   | 0.07   | 1        |  | SMITHFIELD-A                   | 20049-A | 0.50   | 7        |
| SIDE HILL SPRINGS           | 20256   | 3.10   | 7        |  | SMITH-MOREHOUSE C.G.           | 80422   | 0.20   | 3        |
| SILVER FORK                 | 80227   | 1.83   | 1        |  | SMITH-MOREHOUSE C.G.-A         | 80422-A | 0.10   | 3        |
| SILVER FORK-A               | 80227-A | 0.10   | 1        |  | SMITH-MOREHOUSE C.G.-B         | 80422-B | 0.28   | 3        |
| SILVER LAKE ESTATES 1       | 80006   | 0.10   | 1        |  | SNAKE CREEK                    | 80434   | 0.30   | 1        |
| SILVER LAKE FLAT            | 70008   | 1.55   | 2        |  | SNAKE CREEK MINE DUMP          | 70191   | 0.45   | 2        |
| SILVER LAKE FLAT            | 70008   | 2.08   | 2        |  | SNOW CAT PARKING               | 80326-B | 0.10   | 1        |
| SILVER LAKE FLAT PENNINSULA | 70178   | 0.11   | 2        |  | SNOW HOLLOW                    | 87006   | 1.20   | 8        |
| SILVER LAKE PARKING         | 80423   | 0.10   | 1        |  | SNOW HOLLOW                    | 87006   | 3.66   | 8        |
| SILVER LAKE SH AREA         | 70009   | 0.56   | 2        |  | SNOW HOLLOW                    | 87006   | 2.10   | 8        |
| SILVER LAKE SUMMER HOMES    | 70009A  | 0.12   | 2        |  | SNOW MAKING                    | 80326   | 0.60   | 1        |
| SILVER MEADOW               | 70541   | 0.62   | 3        |  | SNOW STATION                   | 70347   | 0.17   | 3        |
| SILVER MEADOW CAMP SITE     | 70252   | 0.14   | 3        |  | SNOWBIRD ENTRY #1              | 80287   | 0.70   | 1        |
| SILVER MEADOW SPUR 1        | 70157   | 0.80   | 3        |  | SNOWBIRD ENTRY #2              | 80235   | 0.10   | 1        |
| SILVER MEADOWS              | 70174   | 7.53   | 3        |  | SNOWBIRD MAINTENANCE SHOP      | 80326-A | 0.10   | 1        |
| SILVIA OVERLOOK             | 26712   | 0.80   | 6        |  | SO.FK. MILLVILLE 4X4           | 20023   | 2.50   | 7        |
| SIMS CAMP                   | 84136   | 0.10   | 4        |  | SOAPSTONE                      | 70037   | 5.26   | 3        |
| SINK HOLE LOOP              | 26012   | 1.00   | 6        |  | SOAPSTONE                      | 70037   | 0.04   | 3        |
| SINK HOLE LOOP              | 26012-A | 0.30   | 6        |  | SOAPSTONE                      | 70304   | 4.04   | 3        |
| SINK HOLLOW                 | 20110   | 1.47   | 7        |  | SOAPSTONE                      | 70304   | 0.45   | 3        |
| SINKS                       | 20055   | 11.78  | 7        |  | SOAPSTONE BASIN                | 80037   | 2.16   | 3        |
| SINKS WINTER SPORTS T.H.    | 20117   | 0.08   | 7        |  | SOAPSTONE BASIN                | 80037   | 0.30   | 3        |
| SIPHON INLET                | 70329   | 0.05   | 3        |  | SOAPSTONE BASIN OVERLOOK       | 70300   | 2.02   | 3        |
| SIX BIT HOLLOW              | 26727   | 0.11   | 6        |  | SOAPSTONE BASIN OVERLOOK       | 70300   | 0.07   | 3        |
| SIX BIT HOLLOW              | 26727   | 0.39   | 6        |  | SOAPSTONE BOUNDARY CAMP        | 70610   | 0.13   | 3        |
| SIX BIT SPRING              | 20144   | 1.56   | 6        |  | SOAPSTONE CAMPSITE             | 70254   | 0.10   | 3        |
| SIX BIT SPRING-A            | 20144-A | 0.60   | 6        |  | SOAPSTONE CG                   | 80094   | 0.41   | 3        |
| SIXTH WATER                 | 70622   | 1.83   | 8        |  | SOAPSTONE CG-A                 | 80094-A | 0.19   | 3        |
| SIXTH WATER RIDGE           | 70218   | 0.89   | 8        |  | SOAPSTONE CG-B                 | 80094-B | 0.30   | 3        |
| SKI AREA PARKING            | 70173   | 0.14   | 8        |  | SOAPSTONE DISPERSED CAMPS      | 80404   | 0.97   | 3        |
| SKULL CRACK                 | 20019   | 0.54   | 6        |  | SOAPSTONE G.STATION            | 80413-A | 0.05   | 3        |
| SKUNK CREEK GATED           | 20200   | 2.20   | 6        |  | SOAPSTONE GS                   | 80413   | 0.25   | 3        |
| SKYLINE DRIVE               | 80008   | 7.67   | 1        |  | SOAPSTONE PASS CAMP            | 70273   | 0.10   | 3        |
| SLAB CANYON EAST            | 70162   | 0.13   | 8        |  | SOAPSTONE SUMMER HOME          | 80472   | 0.21   | 3        |
| SLAB PARK                   | 40006   | 0.70   | 4        |  | SOAPSTONE SUMMER HOME-A        | 80472-A | 0.64   | 3        |
| SLATE CANYON                | 70710   | 2.51   | 2        |  | SOAPSTONE SUMMER HOMES-B       | 80472-B | 0.10   | 3        |
| SLATE CREEK CORRAL          | 80407   | 0.39   | 3        |  | SOAPSTONE SUMMER HOMES-C       | 80472-C | 0.05   | 3        |
| SLATE CREEK CORRAL          | 80407   | 0.20   | 3        |  | SOAPSTONE SUMMER HOMES-D       | 80472-D | 0.11   | 3        |
| SLATE CREEK CORRAL          | 80407-A | 0.05   | 3        |  | SOAPSTONE SUMMER HOMES-E       | 80472-E | 0.17   | 3        |
| SLATE CREEK DISPERSED       | 80431   | 0.53   | 3        |  | SOAPSTONE SUMMER HOMES-F       | 80472-F | 0.74   | 3        |
| SLATE GORGE                 | 80964   | 1.95   | 3        |  | SOAPSTONE SUMMER HOMES-G       | 80472-G | 0.16   | 3        |
| SLATE GORGE OVERLOOK        | 80972   | 0.02   | 3        |  | SOAPSTONE SUMMER HOMES-H       | 80472-H | 0.16   | 3        |
| SLATE GORGE-A               | 80964-A | 0.20   | 3        |  | SOAPSTONE TRAILER DUMP         | 80123   | 0.13   | 3        |
| SLATE GORGE-B               | 80964-B | 0.05   | 3        |  | SOAPSTONE WATER TANK           | 80444   | 0.20   | 3        |
| SLATE GORGE-C               | 80964-C | 0.11   | 3        |  | SOLDIER CR CAMPGROUND LOOP A   | 70480A  | 1.06   | 3        |
| SLATE ROCK HOLLOW           | 81013   | 0.08   | 1        |  | SOLDIER CR CAMPGROUND LOOP B   | 70480B  | 0.63   | 3        |
| SLIDE OUT                   | 20272   | 0.20   | 7        |  | SOLDIER CR CAMPGROUND LOOP C   | 70480C  | 0.29   | 3        |
| SLIDE OUT-A                 | 20272-A | 3.60   | 7        |  | SOLDIER CR CAMPGROUND LOOP D   | 70480D  | 0.28   | 3        |
| SMITH & MOREHOUSE           | 80033   | 2.18   | 3        |  | SOLDIER CR DAY USE             | 70480F  | 0.10   | 3        |
| SMITH BASIN                 | 70243   | 0.30   | 3        |  | SOLDIER CR DAY USE FISH ACCESS | 70480E  | 0.26   | 3        |
| SMITH FORK                  | 40207   | 2.90   | 4        |  | SOLDIER CR DAY USE FISH ACCESS | 70480G  | 0.10   | 3        |
| SMITH FORK-A                | 40207-A | 0.28   | 4        |  | SOLDIER CREEK BAY              | 70745   | 0.51   | 3        |
| SMITH LAKE 4X4              | 80259   | 0.11   | 1        |  | SOLDIER CREEK BELOW DAM        | 70481   | 1.33   | 3        |
| SMITH LAKE 4X4              | 80259   | 0.08   | 1        |  | SOLDIER CREEK DAM DAY U*       | 70632   | 0.20   | 3        |
| SMITH LAKE 4X4              | 80259   | 0.10   | 1        |  | SOLDIER CREEK REC COMPLEX      | 70480   | 2.65   | 3        |
| SMITH LAKE 4X4              | 80259   | 1.14   | 1        |  | SOLDIER CREEK RIDGE            | 70746   | 0.17   | 3        |

## Appendix F Alphabetical Road Name Index

| Name                        | ID      | Length | District | Name                           | ID      | Length | District |
|-----------------------------|---------|--------|----------|--------------------------------|---------|--------|----------|
| SOLDIER CREEK SPRINGBOX     | 70407   | 0.40   | 3        | SPRUCES C.G.-H                 | 80021-H | 0.09   | 1        |
| SOLITUDE                    | 80403   | 1.30   | 1        | SPRUCES C.G.-E                 | 80021-E | 0.03   | 1        |
| SOLITUDE 1A                 | 80421   | 0.05   | 1        | SPRUCES CG                     | 80021   | 0.91   | 1        |
| SOLITUDE CUT OFF            | 80223   | 0.20   | 1        | SQUAW CREEK                    | 70110   | 2.60   | 3        |
| SOUTH BOX ELDER PICNIC AREA | 80169   | 0.05   | 1        | SQUAW PEAK                     | 70027   | 8.66   | 2        |
| SOUTH CENTER OVERLOOK       | 70679   | 1.46   | 3        | SQUAW PEAK                     | 70027   | 4.99   | 2        |
| SOUTH DRAW SOAPSTONE        | 70233   | 0.15   | 3        | SQUAW PEAK                     | 70027   | 0.03   | 2        |
| SOUTH FK WATER SYST.        | 26725   | 0.11   | 6        | SQUAW PEAK                     | 70027   | 2.99   | 2        |
| SOUTH FORK CG               | 20077   | 0.40   | 6        | SQUAW PEAK                     | 70027   | 0.06   | 8        |
| SOUTH FORK CG               | 20077   | 0.10   | 6        | SQUAW PEAK                     | 70027   | 4.15   | 8        |
| SOUTH FORK CG-A             | 20077-A | 0.29   | 6        | SQUAW PEAK                     | 70027   | 2.24   | 8        |
| SOUTH FORK PVT PROPERTY     | 20203   | 0.10   | 6        | SQUAW-HORSE CONNECT            | 70652   | 2.94   | 3        |
| SOUTH FORK RS               | 70057   | 0.20   | 2        | SQUAW-HORSE CONNECT            | 70652   | 0.61   | 8        |
| SOUTH OAK BRISH             | 87487   | 0.82   | 8        | STAGECOACH G.S.                | 20230   | 0.02   | 7        |
| SOUTH OAKBRUSH SPUR 1       | 80622   | 0.28   | 8        | STARWBERRY BAY GROUP PICNIC    | 70452L  | 0.32   | 3        |
| SOUTH OAKBRUSH SPUR 2       | 80623   | 0.13   | 8        | STATE LINE DAM ACCESS          | 80141   | 0.80   | 4        |
| SOUTH PINE                  | 80564   | 2.88   | 8        | STATE ROADS SHED               | 20286   | 0.20   | 7        |
| SOUTH SHINGLE MILL          | 70499   | 0.86   | 8        | STATELINE                      | 80393   | 3.30   | 4        |
| SOUTH SILVER MEADOWS TS     | 70542   | 0.84   | 3        | STATELINE CG                   | 80128   | 0.62   | 4        |
| SOUTH WILLOW                | 70133   | 0.29   | 3        | STATELINE CG A                 | 80128-A | 0.10   | 4        |
| SOUTH WILLOW CANYON         | 80171   | 3.51   | 1        | STATELINE CG B                 | 80128-B | 0.10   | 4        |
| SOUTH WILLOW GUARD STATION  | 80551   | 0.10   | 1        | STATELINE CG BOAT RAMP         | 80128-D | 0.18   | 4        |
| SOUTHEAST HOME              | 40045   | 0.20   | 4        | STATELINE CG C                 | 80128-C | 0.10   | 4        |
| SPAWN CREEK T.H             | 20170   | 0.44   | 7        | STATELINE DUMP                 | 80128-E | 0.10   | 4        |
| SPENCER BASIN GATED         | 20103   | 3.60   | 6        | STATELINE EAST                 | 80321   | 0.30   | 4        |
| SPENCER BASIN SPUR          | 26005   | 0.65   | 6        | STEED CANYON OVERLOOK          | 80806   | 0.26   | 1        |
| SPOUT SPRING                | 26734   | 0.40   | 6        | STEEL CREEK                    | 80134   | 0.30   | 4        |
| SPRING ACCESS               | 70443   | 0.40   | 3        | STEEL CREEK A                  | 80134-A | 2.60   | 4        |
| SPRING C G                  | 20158   | 0.03   | 7        | STEEL CREEK CAMP               | 80095   | 0.10   | 4        |
| SPRING CAN. - TRIAL LAKE    | 80041   | 4.44   | 3        | STEEL CREEK PARK GATED         | 80206   | 2.27   | 4        |
| SPRING CAN. - TRIAL LAKE    | 80041   | 0.56   | 3        | STEEL CREEK PARK GATED         | 80206   | 0.13   | 4        |
| SPRING CAN. - TRIAL LAKE    | 80041   | 1.25   | 3        | STEEP HOLLOW                   | 20289   | 2.00   | 7        |
| SPRING CAN. - TRIAL LAKE    | 80041   | 2.30   | 3        | STEEP HOLLOW T.S               | 20294   | 1.00   | 7        |
| SPRING CAN. - TRIAL LAKE    | 80041   | 0.75   | 3        | STERLING HOLLOW                | 70620   | 1.08   | 8        |
| SPRING CANYON               | 80598   | 1.50   | 8        | STERLING HOLLOW                | 70631   | 0.44   | 8        |
| SPRING CANYON 1             | 80935   | 1.00   | 3        | STERLING HOLLOW SPUR 1         | 70620A  | 0.32   | 8        |
| SPRING CANYON 2             | 80944   | 0.80   | 3        | STERLING HOLLOW SPUR 1         | 70620A  | 1.42   | 8        |
| SPRING CANYON 2-A           | 80944-A | 0.30   | 3        | STERLING HOLLOW SPUR 2         | 70620B  | 0.30   | 8        |
| SPRING CANYON -A            | 80935-A | 0.05   | 3        | STERLING RANCH SPUR            | 70078   | 0.24   | 8        |
| SPRING CANYON -B            | 80935-B | 0.20   | 3        | STERLING RANCH/BRIMHALL CYN    | 70036   | 2.33   | 8        |
| SPRING CANYON -C            | 80935-C | 0.05   | 3        | STILLWATER 130                 | 84130   | 1.00   | 4        |
| SPRING CANYON CORRAL SPUR   | 70027A  | 0.06   | 8        | STILLWATER 131                 | 84131   | 0.20   | 4        |
| SPRING CANYON PULLOUT       | 80947   | 0.30   | 3        | STILLWATER 132                 | 84132   | 0.10   | 4        |
| SPRING CANYON PULLOUT-A     | 80947-A | 0.10   | 3        | STILLWATER BRIDGE              | 80384   | 1.20   | 4        |
| SPRING CANYON S 20          | 80936   | 0.10   | 3        | STILLWATER CG                  | 80117   | 0.48   | 4        |
| SPRING CANYON S19           | 80937   | 0.10   | 3        | STILLWATER CG-A                | 80117-A | 0.04   | 4        |
| SPRING CREEK                | 80558   | 0.20   | 1        | STILLWATER CG-B                | 80117-B | 0.04   | 4        |
| SPRING CYN SPUR 1           | 80498   | 0.60   | 8        | STILLWATER CG-C                | 80117-C | 0.10   | 4        |
| SPRING CYN SPUR 2           | 80499   | 0.30   | 8        | STILLWATER CG-D                | 80117-D | 0.20   | 4        |
| SPRING HOLLOW C G           | 20038   | 0.05   | 7        | STILLWATER CG-E                | 80117-E | 0.07   | 4        |
| SPRING HOLLOW CG-A          | 20038-A | 0.31   | 7        | STILLWATER EAST                | 84127   | 0.10   | 4        |
| SPRING HOLLOW CG-B          | 20038-B | 0.12   | 7        | STILLWATER FORK                | 80057   | 4.39   | 4        |
| SPRING HOLLOW CG-C          | 20038-C | 0.13   | 7        | STILLWATER SOUTH               | 80661   | 0.30   | 4        |
| SPRING HOLLOW CG-D          | 20038-D | 0.06   | 7        | STOCK CORRAL                   | 20094   | 0.28   | 7        |
| SPRING RD NORTH             | 80502   | 0.44   | 1        | STORM MOUNTAIN P.A.            | 80015   | 0.12   | 1        |
| SPRING RD SOUTH             | 80503   | 0.18   | 1        | STRAWBERRY ADMIN SITE          | 70635   | 0.28   | 3        |
| SPRUCES C.G.-A              | 80021-A | 0.52   | 1        | STRAWBERRY BAY AMPHITHEATER    | 70452H  | 0.19   | 3        |
| SPRUCES C.G.-B              | 80021-B | 0.20   | 1        | STRAWBERRY BAY COMPLEX         | 70452   | 2.50   | 3        |
| SPRUCES C.G.-C              | 80021-C | 0.04   | 1        | STRAWBERRY BAY DAY USE FISHING | 70452I  | 0.22   | 3        |
| SPRUCES C.G.-D              | 80021-D | 0.05   | 1        | STRAWBERRY BAY GROUP PICNIC    | 70452K  | 0.17   | 3        |
| SPRUCES C.G.G               | 80021-G | 0.05   | 1        | STRAWBERRY BAY LOOP A          | 70452A  | 0.79   | 3        |

## Appendix F Alphabetical Road Name Index

| Name                          | ID      | Length | District | Name                       | ID      | Length | District |
|-------------------------------|---------|--------|----------|----------------------------|---------|--------|----------|
| STRAWBERRY BAY LOOP B         | 70452B  | 0.41   | 3        | TAYLOR FEDERAL 1-27        | 40418   | 0.77   | 4        |
| STRAWBERRY BAY LOOP C         | 70452C  | 0.59   | 3        | TAYLOR FK ATV T.H          | 80145   | 0.07   | 3        |
| STRAWBERRY BAY LOOP D         | 70452D  | 0.56   | 3        | TAYLORS FORK CG.           | 80146   | 0.39   | 3        |
| STRAWBERRY BAY LOOP E         | 70452E  | 0.31   | 3        | TEAL LAKE                  | 80636   | 1.20   | 4        |
| STRAWBERRY BAY LOOP F         | 70452F  | 0.87   | 3        | TEAL LAKE EAST             | 80304   | 0.50   | 4        |
| STRAWBERRY BAY LOOP G         | 70452G  | 0.93   | 3        | TEAT MOUNTAIN              | 70070   | 5.85   | 8        |
| STRAWBERRY BAY OVERFLOW       | 70452J  | 0.86   | 3        | TEAT MOUNTAIN ROAD TURNOUT | 70664   | 0.14   | 8        |
| STRAWBERRY BAY WATER SYS      | 70636   | 0.34   | 3        | TEAT MTN REPEATER          | 70605   | 0.35   | 8        |
| STRAWBERRY MTN                | 70137   | 4.12   | 3        | TELEPHONE HOLLOW           | 70263   | 2.22   | 3        |
| STRAWBERRY OVERLOOK           | 70629   | 0.25   | 3        | TELEPHONE HOLLOW           | 80400   | 1.60   | 4        |
| STRAWBERRY RIDGE              | 70135   | 0.25   | 3        | TEMPLE CANYON              | 20008   | 2.60   | 7        |
| STRAWBERRY RIDGE              | 70135   | 4.34   | 3        | TEMPLE FORK                | 20007   | 0.60   | 7        |
| STRAWBERRY RIDGE              | 70135   | 0.59   | 3        | TEMPLE FORK                | 20007   | 5.53   | 7        |
| STRAWBERRY RIDGE              | 70135   | 5.32   | 3        | TEMPLE FORK                | 20007   | 0.61   | 7        |
| STRAWBERRY RIDGE              | 70135   | 2.07   | 8        | TEMPLE FORK                | 20007   | 4.87   | 7        |
| STRAWBERRY RIDGE              | 70135   | 0.20   | 8        | TEMPLE FORK T.H            | 20120   | 0.09   | 7        |
| STRAWBERRY RIDGE              | 70135   | 0.09   | 8        | TEMPLE PEAK                | 20252   | 2.50   | 7        |
| STRAWBERRY RIDGE              | 70135   | 0.44   | 8        | TEMPLE QUARRY              | 80241   | 0.14   | 1        |
| STRAWBERRY RIDGE - SQW/INDIAN | 70518   | 0.38   | 3        | TERRACES BOARDWALK-A       | 80191-A | 0.02   | 1        |
| STRAWBERRY RIDGE - SQW/INDIAN | 70518   | 0.41   | 3        | TERRACES BOARDWALK-B       | 80191-B | 0.01   | 1        |
| STRAWBERRY RIDGE - SQW/INDIAN | 70518   | 0.03   | 3        | TERRACES BOARDWALK-C       | 80191-C | 0.01   | 1        |
| STRAWBERRY RIDGE - SQW/INDIAN | 70518   | 0.36   | 8        | TERRACES BOARDWALK-D       | 80191-D | 0.01   | 1        |
| STRAWBERRY RIDGE - SQW/INDIAN | 70518   | 2.20   | 8        | TERRACES BOARDWALK-E       | 80191-E | 0.01   | 1        |
| STRAWBERRY RIDGE - SQW/INDIAN | 70518   | 1.39   | 8        | TERRACES BOARDWALK-F       | 80191-F | 0.02   | 1        |
| STRAWBERRY RIDGE PULLOUT      | 70521   | 0.29   | 8        | TERRACES PA                | 80020   | 0.47   | 1        |
| STRAWBERRY RIVER              | 70049   | 5.99   | 3        | TEXACO WHISKEY SPGS -A     | 40415-A | 0.20   | 4        |
| STRAWBERRY RIVER GRAVEL PIT   | 70384   | 1.06   | 3        | TEXACO WHISKEY SPGS. #3    | 40415   | 0.07   | 4        |
| STREEPER CREEK                | 70302   | 0.66   | 3        | TFRC-38                    | 27338   | 0.10   | 7        |
| SUBSTATION                    | 70575   | 0.50   | 3        | THE COVE                   | 70593   | 0.60   | 2        |
| SUGAR LOAF LIFT 4X4           | 80039   | 0.40   | 1        | THE NARROWS                | 70214   | 0.25   | 2        |
| SUGAR LOAF LIFT 4X4-A         | 80039-A | 0.10   | 1        | THEATRE IN THE PINES       | 70105   | 0.10   | 2        |
| SULPHUR C.G                   | 80114-A | 0.10   | 4        | THIRD WATER RIDGE          | 70601   | 0.71   | 8        |
| SULPHUR C.G.                  | 80114   | 0.50   | 4        | THORNTON HOLLOW            | 70434   | 0.21   | 3        |
| SULPHUR NORTH                 | 80156   | 0.35   | 4        | THORSEN SPRING GATED       | 20032   | 1.10   | 6        |
| SUMMER HOME TRESPASS          | 20135   | 0.10   | 7        | THREE FORKS                | 70064   | 0.07   | 8        |
| SUNRISE C G                   | 20102   | 0.80   | 7        | THREE MILE CANYON          | 20113   | 0.66   | 6        |
| SUNRISE C G-A                 | 20102-A | 0.10   | 7        | THREE MILE CANYON          | 20113   | 1.15   | 6        |
| SUNRISE SERVICE ROAD          | 20241   | 0.10   | 7        | THREE MILE CREEK           | 20219   | 2.20   | 7        |
| SUNSET CG                     | 80173   | 0.20   | 1        | THREE MILE HILL            | 26013   | 0.30   | 6        |
| SUPREME BOTTOM TERMINAL       | 80298   | 0.10   | 1        | THUNDERBOLT RIDGE          | 40089   | 0.45   | 4        |
| SWAN FLAT                     | 20014   | 2.38   | 7        | THUNDERBOLT RIDGE-A        | 40089-A | 0.61   | 4        |
| SWAN FLAT                     | 20014   | 1.50   | 7        | THUNDERBOLT SOUTH          | 40090   | 0.47   | 4        |
| SWAN FLAT                     | 20014   | 0.10   | 7        | THUNDERBOLT-40003          | 40003   | 1.69   | 4        |
| SWIFTS CANYON                 | 80480   | 0.70   | 3        | THUNDERBOLT-40003          | 40003   | 1.35   | 4        |
| SWIFTS CANYON-A               | 80480-A | 0.10   | 3        | THUNDERBOLT-80089          | 80089   | 1.70   | 4        |
| SWIFTS CANYON-B               | 80480-B | 1.20   | 3        | TIBBLE FK SUMMER HOMES A   | 70006A  | 0.13   | 2        |
| SYAR PIPELINE                 | 70219   | 0.51   | 8        | TIBBLE FK SUMMER HOMES B   | 70006B  | 0.35   | 2        |
| SYAR TUNNEL ACCESS            | 70232   | 0.62   | 8        | TIBBLE FK SUMMER HOMES C   | 70006C  | 0.10   | 2        |
| TABBYUNE                      | 70119   | 3.62   | 8        | TIBBLE FORK SH AREA        | 70006   | 0.80   | 2        |
| TABLE TOP                     | 80067   | 5.80   | 4        | TIBBLE FORK SH AREA        | 70006   | 0.10   | 2        |
| TABLE TOP 1 SEC 22            | 84303   | 1.60   | 4        | TICKET OFFICE              | 80325   | 0.16   | 1        |
| TABLE TOP 2 SEC 22            | 84304   | 0.60   | 4        | TIE FORK                   | 70725   | 4.05   | 8        |
| TALAWAG                       | 80455   | 1.40   | 8        | TIE HACK                   | 80737   | 0.30   | 4        |
| TANK HOLLOW                   | 70076   | 2.29   | 8        | TIE HACK CABIN             | 80723   | 0.20   | 4        |
| TANK HOLLOW CUTOFF            | 70382   | 0.40   | 3        | TIE HACK NORTH             | 84034   | 0.40   | 4        |
| TANNERS FLAT C G              | 80220   | 0.28   | 1        | TIE HACK NORTH-A           | 84034-A | 0.30   | 4        |
| TANNERS FLAT CG-A             | 80220-A | 0.13   | 1        | TIE HACK SOUTH             | 84033   | 0.30   | 4        |
| TANNERS FLAT CG-B             | 80220-B | 0.07   | 1        | TIE HACK WEST              | 80379   | 0.30   | 4        |
| TANNERS FLAT CG-C             | 80220-C | 0.14   | 1        | TIE HACK-A                 | 80737-A | 2.80   | 4        |
| TANNERS FLAT CG-D             | 80220-D | 0.28   | 1        | TIE HACK-B                 | 80737-B | 0.30   | 4        |
| TANNERS RIDGE                 | 70387   | 1.66   | 8        | TIE ROAD GATED             | 80388   | 1.30   | 4        |



## Appendix F Alphabetical Road Name Index

| Name                         | ID      | Length | District | Name                         | ID      | Length | District |
|------------------------------|---------|--------|----------|------------------------------|---------|--------|----------|
| TILDA SPRING 1               | 26001   | 1.00   | 6        | TRIAL LAKE FISHERMAN'S       | 80168   | 0.20   | 3        |
| TILDA SPRING 2               | 26002   | 1.00   | 6        | TRIAL LAKE-A                 | 80042-A | 0.07   | 3        |
| TILDA SPRING 3               | 26003   | 0.40   | 6        | TRIAL LAKE-B                 | 80042-B | 0.17   | 3        |
| TIMBER CANYON CAMP           | 70584   | 0.13   | 3        | TRIAL LAKE-C                 | 80042-C | 0.16   | 3        |
| TIMBER MOUNTAIN              | 70470   | 0.56   | 8        | TRINITYS RD                  | 83961   | 0.10   | 3        |
| TIMBER ROAD                  | 70522   | 0.57   | 3        | TROUT CREEK                  | 70084   | 6.11   | 3        |
| TIMBER SALE                  | 70697   | 0.17   | 3        | TROUT CREEK GRAVEL PIT       | 70614   | 0.55   | 3        |
| TIMBER SALE                  | 70699   | 0.46   | 3        | TROUT CREEK RIDGE            | 70249   | 2.02   | 3        |
| TIMBER SALE ROAD             | 70446   | 0.49   | 3        | TURKEY TRAIL                 | 20173-A | 0.39   | 7        |
| TIMBER SALE ROAD             | 70447   | 0.16   | 3        | TWIN CREEK SPUR 1            | 70753   | 0.26   | 3        |
| TIMBER SALE ROAD             | 70448   | 0.61   | 3        | TWIN CREEK SPUR 2            | 70757   | 0.20   | 3        |
| TIMBER SALE ROAD             | 70459   | 0.23   | 3        | TWIN CREEKS                  | 20005   | 3.60   | 7        |
| TIMP CAVE WATER SYSTEM       | 70213   | 0.13   | 2        | TWIN CREEKS                  | 20005   | 0.30   | 7        |
| TIMPOONEKE                   | 70056   | 0.33   | 2        | TWIN KNOLLS                  | 70467   | 0.40   | 8        |
| TIMPOONEKE                   | 70056   | 3.35   | 2        | U.D.W.R. CABIN               | 80143   | 0.70   | 4        |
| TIMPOONEKE                   | 70056   | 4.61   | 2        | U.P.R.NO.1                   | 40002   | 0.70   | 4        |
| TIMPOONEKE                   | 70056   | 0.16   | 2        | UINTAH HIGHLANDS WATER       | 20260   | 0.50   | 6        |
| TIMPOONEKE                   | 70056   | 0.52   | 2        | UNICORN RIDGE - INDIAN CREEK | 70042   | 0.02   | 3        |
| TIMPOONEKE CG                | 70053   | 0.50   | 2        | UNICORN RIDGE - INDIAN CREEK | 70042   | 1.45   | 3        |
| TIMPOONEKE GS                | 70012   | 0.07   | 2        | UNICORN RIDGE - INDIAN CREEK | 70042   | 0.70   | 3        |
| TIMPOONEKE TURN AROUND       | 70749   | 0.13   | 2        | UNICORN RIDGE - INDIAN CREEK | 70042   | 0.51   | 3        |
| TIMS HOLE                    | 70316   | 4.21   | 3        | UNICORN RIDGE - INDIAN CREEK | 70042   | 4.56   | 3        |
| TIMS HOLE                    | 70316   | 0.32   | 3        | UNICORN RIDGE - INDIAN CREEK | 70042   | 0.43   | 8        |
| TIMS HOLE                    | 70316   | 0.03   | 3        | UNICORN RIDGE - INDIAN CREEK | 70042   | 4.62   | 8        |
| TIMS HOLE SPUR 1             | 70171   | 1.00   | 3        | UNICORN RIDGE - INDIAN CREEK | 70042   | 0.17   | 8        |
| TIMS HOLE SPUR 2             | 70172   | 0.80   | 3        | UNK                          | 80624   | 1.96   | 8        |
| TIMS HOLE SPUR 3             | 70560   | 0.60   | 3        | UNK                          | 80625   | 0.32   | 8        |
| TIMS HOLE SPUR 3             | 70560   | 0.40   | 3        | UNK                          | 80628   | 0.08   | 8        |
| TIN CUP DISPERSE             | 20199   | 0.15   | 6        | UNK                          | 80629   | 0.75   | 8        |
| TIN CUP SPRING               | 20210   | 0.30   | 6        | UNK                          | 80637   | 0.37   | 8        |
| TINNEY FLAT CAMPGROUND       | 70706   | 0.31   | 8        | UNK                          | 80673   | 0.46   | 8        |
| TM-1                         | 45149   | 0.30   | 4        | UNK                          | 80674   | 0.51   | 8        |
| TM-AA                        | 45134   | 0.20   | 4        | UNK                          | 80675   | 0.08   | 8        |
| TM-KK                        | 45144   | 0.30   | 4        | UNK                          | 80676   | 0.17   | 8        |
| TM-OO/2                      | 45148   | 0.48   | 4        | UNK                          | 80677   | 0.15   | 8        |
| TM-V                         | 45129   | 0.10   | 4        | UNK                          | 80678   | 0.07   | 8        |
| TM-W                         | 45130   | 0.20   | 4        | UNK                          | 80681   | 1.33   | 8        |
| TM-Y                         | 45132   | 0.30   | 4        | UNK                          | 80690   | 1.24   | 8        |
| TM-Z                         | 45133   | 0.10   | 4        | UNK                          | 80691   | 0.55   | 8        |
| TONY GROVE DAY USE PK        | 20273   | 0.12   | 7        | UNK                          | 80692   | 0.18   | 8        |
| TONY GROVE LAKE              | 20003   | 6.84   | 7        | UNK                          | 80693   | 0.15   | 8        |
| TONY GROVE LAKE B C T.H      | 20128   | 0.25   | 7        | UNK                          | 80694   | 0.62   | 8        |
| TONY GROVE LAKE C G          | 20140   | 0.91   | 7        | UNK                          | 87631   | 0.39   | 8        |
| TONY GROVE LAKE C G-A        | 20140-A | 0.06   | 7        | UNK                          | 87632   | 2.35   | 8        |
| TONY GROVE LAKE C G-B        | 20140-B | 0.12   | 7        | UNK                          | 87633   | 0.20   | 8        |
| TONY GROVE LAKE C G-C        | 20140-C | 0.07   | 7        | UNK                          | 87634   | 0.55   | 8        |
| TONY GROVE MEMORIAL G.S.     | 20161   | 0.08   | 7        | UNK                          | 87635   | 4.41   | 8        |
| TONY GROVE SCHOOL            | 20004   | 0.15   | 7        | UNK                          | 87636   | 2.70   | 8        |
| TONY GROVE WINTER T.H        | 20127   | 0.14   | 7        | UNK                          | 87638   | 0.77   | 8        |
| TONY LAKE CORRAL             | 20275   | 0.17   | 7        | UNK                          | 87639   | 0.12   | 8        |
| TRAIL CANYON                 | 70144   | 1.25   | 8        | UNK                          | 87640   | 0.91   | 8        |
| TRAIL HEAD PKG. GRANITE FLAT | 70010B  | 0.11   | 2        | UNK                          | 87640   | 1.91   | 8        |
| TRAIL HOLLOW RIDGE           | 20148   | 0.80   | 7        | UNK                          | 87650   | 1.75   | 8        |
| TRAIL HOLLOW SPUR 2          | 70331   | 0.23   | 3        | UNK                          | 87651   | 0.32   | 8        |
| TRAIL SPRING                 | 70670   | 1.30   | 3        | UNK                          | 87660   | 3.06   | 8        |
| TRAILER DUMP                 | 80343   | 0.55   | 4        | UNK                          | 87661   | 1.00   | 8        |
| TRAILER PARK                 | 80297   | 0.14   | 4        | UNK                          | 87662   | 0.27   | 8        |
| TRANSVERSE LIFT              | 80045   | 0.70   | 1        | UNK                          | 87663   | 0.49   | 8        |
| TREATMENT PLANT              | 80473   | 0.32   | 3        | UNK                          | 87664   | 0.70   | 8        |
| TREATMENT PLANT-A            | 80473-A | 0.05   | 3        | UNK                          | 87665   | 1.53   | 8        |
| TRIAL LAKE                   | 80042   | 0.91   | 3        | UNK                          | 87670   | 3.69   | 8        |

## Appendix F Alphabetical Road Name Index

| Name                       | ID      | Length | District | Name                        | ID      | Length | District |
|----------------------------|---------|--------|----------|-----------------------------|---------|--------|----------|
| UNK GRAVEL PIT             | 80626   | 0.22   | 8        | WARD CANYON                 | 80177   | 5.89   | 1        |
| UNKNOWN                    | 80454   | 0.98   | 8        | WARD CANYON                 | 80177   | 2.00   | 1        |
| UN-NAMED                   | 87456   | 0.25   | 8        | WARDSWORTH                  | 70153   | 1.67   | 8        |
| UPPER ALTA GUARDSTATION    | 80040   | 0.13   | 1        | WARDSWORTH                  | 70153   | 1.08   | 8        |
| UPPER ALTA GUARDSTATION    | 80040   | 0.06   | 1        | WARDSWORTH                  | 70153   | 1.06   | 8        |
| UPPER ALTA SPRING          | 70230   | 0.55   | 2        | WARDSWORTH SPUR             | 70731   | 0.28   | 8        |
| UPPER BIG WATER T.H        | 80258   | 0.03   | 1        | WARNICK PICNIC SITE         | 70003   | 0.10   | 2        |
| UPPER BOX ELDER P.A.-D     | 80169-D | 0.04   | 1        | WASATCH DISPERSE            | 26733   | 0.80   | 6        |
| UPPER CARD REC RESIDENCE   | 20262   | 0.09   | 7        | WASATCH HUNTING CAMP        | 20222   | 0.10   | 6        |
| UPPER CARD REC RESIDENCE-A | 20262-A | 0.10   | 7        | WASATCH RIDGE               | 20068   | 5.34   | 6        |
| UPPER CEDAR HOLLOW OHV     | 80178   | 5.40   | 3        | WASH CANYON                 | 70767   | 0.94   | 8        |
| UPPER CHRISTMAS MDW.       | 80149   | 0.20   | 4        | WASHINGTON LAKE CG          | 80038   | 0.45   | 3        |
| UPPER CLYDE CREEK BRANCH   | 70696   | 0.28   | 3        | WASHINGTON LAKE DAM ACCESS  | 80487   | 0.28   | 3        |
| UPPER CLYDE CREEK CAMP     | 70695   | 0.10   | 3        | WASHINGTON LAKE GROUP AREA  | 80047   | 0.27   | 3        |
| UPPER DEBRIS BASIN         | 70223   | 0.06   | 2        | WASTE CANYON                | 70251   | 0.56   | 3        |
| UPPER DUTCHMAN             | 70595   | 0.10   | 2        | WATER CANYON S.U.           | 20097   | 0.50   | 7        |
| UPPER EAST FORK 1          | 81005   | 0.20   | 1        | WATER CANYON SU ADMIN       | 20097-A | 0.30   | 7        |
| UPPER EAST FORK 2          | 81004   | 0.20   | 1        | WATER HOLLOW                | 70248   | 2.65   | 3        |
| UPPER HORSE CREEK          | 70654   | 0.18   | 3        | WATER HOLLOW 1              | 26721   | 0.30   | 6        |
| UPPER LITTLE WEST FORK     | 80804   | 0.18   | 4        | WATER HOLLOW 2              | 26722   | 0.20   | 6        |
| UPPER LITTLE WEST FORK-A   | 80804-A | 1.50   | 4        | WATER HOLLOW RIDGE          | 70239   | 1.27   | 3        |
| UPPER MCGUIRE CAMP         | 70508   | 0.08   | 3        | WATER HOLLOW RIDGE SPUR     | 70737   | 0.60   | 3        |
| UPPER MEADOWS CG           | 20080   | 0.17   | 6        | WATER HOLLOW SPUR 1         | 70189   | 0.70   | 3        |
| UPPER MIDDLE BEAVER        | 80164   | 1.59   | 4        | WATER TANK                  | 80256   | 0.20   | 1        |
| UPPER MILL CREEK           | 70436   | 0.26   | 3        | WATER TANK                  | 70713   | 1.20   | 3        |
| UPPER MUD CREEK            | 70298   | 2.10   | 3        | WATERFALL                   | 20020   | 1.20   | 7        |
| UPPER MUD CREEK CAMP       | 70640   | 0.37   | 3        | WATSON BUILDING             | 80229-A | 0.02   | 1        |
| UPPER NEELY BASIN          | 70531   | 1.00   | 3        | WATTS PASS                  | 87558   | 1.90   | 8        |
| UPPER PENINSULA SE         | 84306   | 1.20   | 4        | WEBB FRONT                  | 80262   | 0.50   | 1        |
| UPPER PENISULA ROAD        | 80306   | 0.40   | 4        | WEBER-COTTONWOOD PA         | 80481   | 0.05   | 3        |
| UPPER PENISULA ROAD-A      | 80306-A | 3.30   | 4        | WELCHES FLAT 4X4            | 20152   | 3.50   | 7        |
| UPPER POLE HOLLOW          | 20099   | 0.90   | 6        | WELLSVILLE MTN. FIRE BK.    | 20276   | 0.28   | 7        |
| UPPER PROVIDENCE CAN 4X4   | 20022   | 2.04   | 7        | WELLSVILLE MTN. FIRE BK.    | 20276   | 0.70   | 7        |
| UPPER PROVO CG             | 80097   | 0.03   | 3        | WEST BEAVER TH ACCESS       | 80218   | 0.17   | 4        |
| UPPER SALAMANDER FLAT      | 70210   | 0.14   | 2        | WEST CANYON                 | 80538   | 0.76   | 1        |
| UPPER SECOND DAM           | 20115   | 0.10   | 7        | WEST CANYON T.H             | 80536   | 0.02   | 1        |
| UPPER SETTING              | 80034   | 3.66   | 3        | WEST CHICKEN CREEK DAY *    | 70484   | 0.16   | 3        |
| UPPER SETTING              | 80034   | 3.20   | 3        | WEST CO-OP                  | 70370   | 1.03   | 3        |
| UPPER WHITE RIVER          | 70375   | 0.93   | 8        | WEST FORK ACCESS SPUR 2     | 70035   | 1.19   | 3        |
| USU CABIN                  | 20271   | 0.17   | 7        | WEST FORK ACCESS SPUR 4     | 70040   | 1.20   | 3        |
| UTAH POWER-LIGHT SPAN F*   | 70606   | 5.81   | 8        | WEST FORK BRIDGE            | 84086   | 0.14   | 4        |
| UTAH POWER-LIGHT SPUR      | 70607   | 0.10   | 8        | WEST FORK DUCHESNE          | 70050   | 7.37   | 3        |
| VALLEY GUN 4X4             | 80232   | 0.05   | 1        | WEST FORK DUCHESNE          | 70050   | 3.91   | 3        |
| VALLEY RIDGE               | 20189   | 1.36   | 6        | WEST FORK DUSCHENE (ASHLEY) | 70050A  | 5.39   | 3        |
| VALLEY RIDGE               | 20189   | 0.09   | 6        | WEST FORK OF BLACKS         | 80063-A | 1.70   | 4        |
| VALLEY RIDGE               | 20189   | 0.10   | 6        | WEST FORK OF BLACKSFORK     | 80063   | 3.49   | 4        |
| VALLEY RIDGE NORTH         | 20162-A | 0.20   | 6        | WEST FORK OF BLACKSFORK     | 80063   | 3.10   | 4        |
| VALLEY SINK                | 26984   | 0.10   | 6        | WEST FORK SMITHS FORK-40074 | 40074   | 4.30   | 4        |
| VALLEY SINK                | 26984   | 0.25   | 6        | WEST FORK SMITHS FORK-80074 | 80074   | 2.50   | 4        |
| VALLEY SINK 1              | 26985   | 1.00   | 6        | WEST GOVERNMENT             | 87307   | 2.23   | 8        |
| VALLEY VIEW OVERLOOK       | 70201   | 0.01   | 2        | WEST GOVT WATER TANK        | 80596   | 0.40   | 8        |
| VAT CREEK CAMPSITE         | 70493   | 0.07   | 3        | WEST GOVT-WEST OAK          | 80595   | 2.48   | 8        |
| VAT CREEK RIDGE            | 70104   | 1.50   | 3        | WEST GRAVEYARD FLAT         | 70295   | 0.32   | 2        |
| VAT CREEK RIDGE SPUR 1     | 70123   | 0.20   | 3        | WEST HODGES                 | 20174   | 0.70   | 7        |
| VERNON RESERVOIR WEST      | 80786   | 0.43   | 8        | WEST HODGES -B              | 20174-B | 0.14   | 7        |
| VERNON-BENNION             | 80589   | 1.29   | 8        | WEST HODGES-A               | 20174-A | 0.09   | 7        |
| VERNON-LOFGREN             | 87038   | 5.96   | 8        | WEST HODGES-C               | 20174-C | 1.30   | 7        |
| W.S.A-1                    | 40413   | 2.41   | 4        | WEST HUB G.S.               | 70324   | 0.37   | 3        |
| WALTON GULCH               | 20093   | 0.10   | 6        | WEST OAK BRUSH              | 87085   | 3.66   | 8        |
| WANRHODES                  | 70031   | 3.87   | 8        | WEST PORTAL COMPLEX         | 80929   | 0.30   | 3        |
| WANRHODES TROUGH           | 70073   | 0.32   | 8        | WEST ROAD                   | 87040   | 3.34   | 8        |

## Appendix F Alphabetical Road Name Index

| Name                     | ID      | Length | District | Name                       | ID      | Length | District |
|--------------------------|---------|--------|----------|----------------------------|---------|--------|----------|
| WEST ROAD                | 87040   | 3.71   | 8        | WHITNEY ROAD               | 80032   | 7.20   | 4        |
| WEST SIDE CURRANT CREEK  | 70471   | 9.11   | 3        | WHITNEY ROAD CLEAR CUT 2   | 84116   | 0.60   | 4        |
| WEST SIDE STRAWBERRY     | 70131   | 0.50   | 3        | WHITNEY ROAD CLEAR CUT 2-A | 84116-A | 0.10   | 4        |
| WEST SIDE STRAWBERRY     | 70131   | 0.73   | 3        | WHITNEY ROAD NORTH         | 84115   | 0.10   | 4        |
| WEST SIDE STRAWBERRY     | 70131   | 4.03   | 3        | WHITNEY SOUTH              | 80640   | 0.07   | 4        |
| WEST SIDE STRAWBERRY     | 70131   | 1.45   | 3        | WHITNEY SOUTH 1            | 84106   | 0.10   | 4        |
| WEST SIDE STRAWBERRY     | 70131   | 4.49   | 3        | WHITNEY WEST               | 80639   | 0.58   | 4        |
| WEST SIDE STRAWBERRY     | 70131   | 0.19   | 3        | WHOOPS!                    | 40042   | 0.10   | 4        |
| WEST SIDE STRAWBERRY     | 70131   | 1.65   | 3        | WIDDOP MOUNTAIN            | 80587   | 1.40   | 4        |
| WEST SIDE STRAWBERRY     | 70131   | 3.58   | 3        | WIDDOP MTN.                | 80399   | 0.83   | 4        |
| WEST SIDE STRAWBERRY     | 70131   | 8.55   | 3        | WIDE HOLLOW                | 80408   | 2.30   | 3        |
| WEST SIDE STRAWBERRY     | 70131   | 0.68   | 8        | WIDE HOLLOW 1              | 80900   | 0.08   | 3        |
| WEST SIDE STRAWBERRY     | 70131   | 0.19   | 8        | WIDE HOLLOW 2              | 80901   | 0.30   | 3        |
| WEST SIDE STRAWBERRY     | 70131   | 5.11   | 8        | WIGNAL SPRING NORTH        | 70079   | 0.79   | 8        |
| WEST SIDE STRAWBERRY     | 70131   | 0.51   | 8        | WIGNAL SPRING SPUR         | 70265   | 0.11   | 8        |
| WEST SPUR                | 80967   | 0.30   | 3        | WIGNALL FLAT               | 70028   | 0.58   | 8        |
| WHEATGRASS TH.           | 20139   | 1.56   | 6        | WILDLIFE OPPORTUNITY GATED | 40073   | 2.80   | 4        |
| WHEELER CANYON T H       | 20234   | 0.10   | 6        | WILLARD MTN                | 20084   | 3.20   | 6        |
| WHEELER FORK             | 70374   | 1.36   | 3        | WILLARD MTN                | 20084   | 7.70   | 6        |
| WHEELER PRIVATE          | 26723   | 0.40   | 6        | WILLOW CREEK               | 70086   | 2.58   | 3        |
| WHISKEY CREEK            | 80110   | 2.10   | 4        | WILLOW CREEK               | 70161   | 1.83   | 8        |
| WHISKEY CREEK - FIREWOOD | 80710   | 0.20   | 4        | WILLOW CREEK (LOWER)       | 70735   | 0.93   | 3        |
| WHISKEY CREEK F W 2      | 80711   | 0.50   | 4        | WILLOW CREEK GUARD STAT*   | 70453   | 0.41   | 3        |
| WHISKEY CREEK F W 4      | 80713   | 0.20   | 4        | WILLOW CREEK RIDGE         | 70754   | 0.50   | 3        |
| WHISKEY CREEK F W 5      | 80714   | 0.10   | 4        | WILLOW CREEK RIDGE         | 70754   | 0.42   | 3        |
| WHISKEY CREEK F W 9      | 80726   | 0.20   | 4        | WILLOW CREEK RIDGE         | 70754   | 0.10   | 3        |
| WHISKEY ISLAND LAKE      | 80712   | 0.40   | 4        | WILLOW CREEK RIDGE         | 70754   | 0.13   | 3        |
| WHISKEY SPRINGS          | 70615   | 0.01   | 3        | WILLOW CREEK RIDGE         | 70754   | 0.05   | 3        |
| WHISKEY SPRINGS #2       | 40401   | 1.84   | 4        | WILLOW CREEK RIDGE         | 70754   | 0.29   | 3        |
| WHISKEY SPRINGS #6       | 40411   | 2.00   | 4        | WILLOW CREEK RIDGE         | 70754   | 0.04   | 3        |
| WHISKEY SPRINGS -A       | 40401-A | 0.67   | 4        | WILLOW CREEK RIDGE         | 70754   | 1.05   | 3        |
| WHITE BRIDGE-80157       | 80157   | 0.02   | 1        | WILLOW CREEK RIDGE         | 70754   | 0.90   | 3        |
| WHITE PINE T.H           | 80219   | 0.08   | 1        | WILLOW CREEK RIDGE         | 70754   | 0.43   | 3        |
| WHITE RIVER CORRAL 2     | 70429   | 0.38   | 8        | WILLOW CREEK RIDGE         | 70754   | 0.44   | 3        |
| WHITE ROCK SPRING        | 20083   | 0.80   | 7        | WILLOW CREEK RIDGE         | 70754   | 0.22   | 3        |
| WHITE ROCKS CANYON       | 81009   | 0.20   | 1        | WILLOW CREEK RIDGE         | 70754   | 0.09   | 3        |
| WHITNEY RESERVOIR 10     | 80644   | 0.10   | 4        | WILLOW CREEK RIDGE         | 70754   | 0.12   | 3        |
| WHITING CG               | 70061   | 0.20   | 8        | WILLOW CREEK RIDGE         | 70754   | 0.10   | 3        |
| WHITNEY CAMP 1           | 80657   | 0.04   | 4        | WILLOW CREEK RIDGE         | 70754   | 0.55   | 8        |
| WHITNEY CAMP 2           | 80658   | 0.10   | 4        | WILLOW CREEK RIDGE         | 70754   | 0.05   | 8        |
| WHITNEY DISPERSED 1      | 80643   | 0.10   | 4        | WILLOW CREEK RIDGE         | 70754   | 0.12   | 8        |
| WHITNEY DISPERSED 2      | 80646   | 0.20   | 4        | WILLOW CREEK RIDGE         | 70754   | 0.17   | 8        |
| WHITNEY FUELWOOD 1       | 84139   | 0.30   | 4        | WILLOW CREEK RIDGE         | 70754   | 0.28   | 8        |
| WHITNEY GUARD STATION    | 80312   | 0.10   | 4        | WILLOW CREEK RIDGE         | 70754   | 0.18   | 8        |
| WHITNEY MILL CITY JCT.   | 80668   | 0.10   | 4        | WILLOW CREEK RIDGE         | 70754   | 0.30   | 8        |
| WHITNEY MILL CITY JCT. 2 | 80660   | 0.20   | 4        | WILLOW CREEK RIDGE         | 70754   | 1.07   | 8        |
| WHITNEY NORTH            | 80641   | 0.23   | 4        | WILLOW CREEK RIDGE         | 70754   | 0.03   | 8        |
| WHITNEY POINT            | 80638   | 0.32   | 4        | WILLOW CREEK RIDGE         | 70754   | 0.20   | 8        |
| WHITNEY POINT-A          | 80638-A | 0.19   | 4        | WILLOW CREEK RIDGE         | 70754   | 0.18   | 8        |
| WHITNEY RESERVOIR        | 80069   | 1.66   | 4        | WILLOW CREEK RIDGE         | 70754   | 0.20   | 8        |
| WHITNEY RESERVOIR 1      | 80649   | 0.20   | 4        | WILLOW CREEK RIDGE         | 70754   | 0.42   | 8        |
| WHITNEY RESERVOIR 3/4    | 80650   | 0.10   | 4        | WILLOW CREEK RIDGE         | 70754   | 0.30   | 8        |
| WHITNEY RESERVOIR 5      | 80651   | 0.10   | 4        | WILLOW CREEK RIDGE         | 70754   | 0.60   | 8        |
| WHITNEY RESERVOIR 5-A    | 80651-A | 0.10   | 4        | WILLOW CREEK SPUR 1        | 70371   | 0.96   | 3        |
| WHITNEY RESERVOIR 7      | 80647   | 0.10   | 4        | WILLOW SINK SPRING         | 20028   | 0.20   | 6        |
| WHITNEY RESERVOIR 8      | 80645   | 0.30   | 4        | WILLOW SPRING              | 70689   | 0.26   | 3        |
| WHITNEY RESERVOIR -B     | 80650-B | 0.10   | 4        | WILLOW SPRING              | 20021   | 0.15   | 7        |
| WHITNEY RESERVOIR -C     | 80650-C | 0.15   | 4        | WILLOW SPRING-A            | 20021-A | 0.15   | 7        |
| WHITNEY RESERVOIR -D     | 80650-D | 0.10   | 4        | WILLOWS C G                | 20075   | 0.28   | 6        |
| WHITNEY RESERVOIR-A      | 80650-A | 0.05   | 4        | WILLYS SLICK               | 80980   | 0.40   | 3        |
| WHITNEY ROAD             | 80032   | 2.60   | 4        | WILSON SHEEP CAMP #1       | 70681   | 0.24   | 3        |

[illegible]