Bridger – Teton National Forest

340 N. Cache St. Jackson, WY 83001

Travel Analysis Report

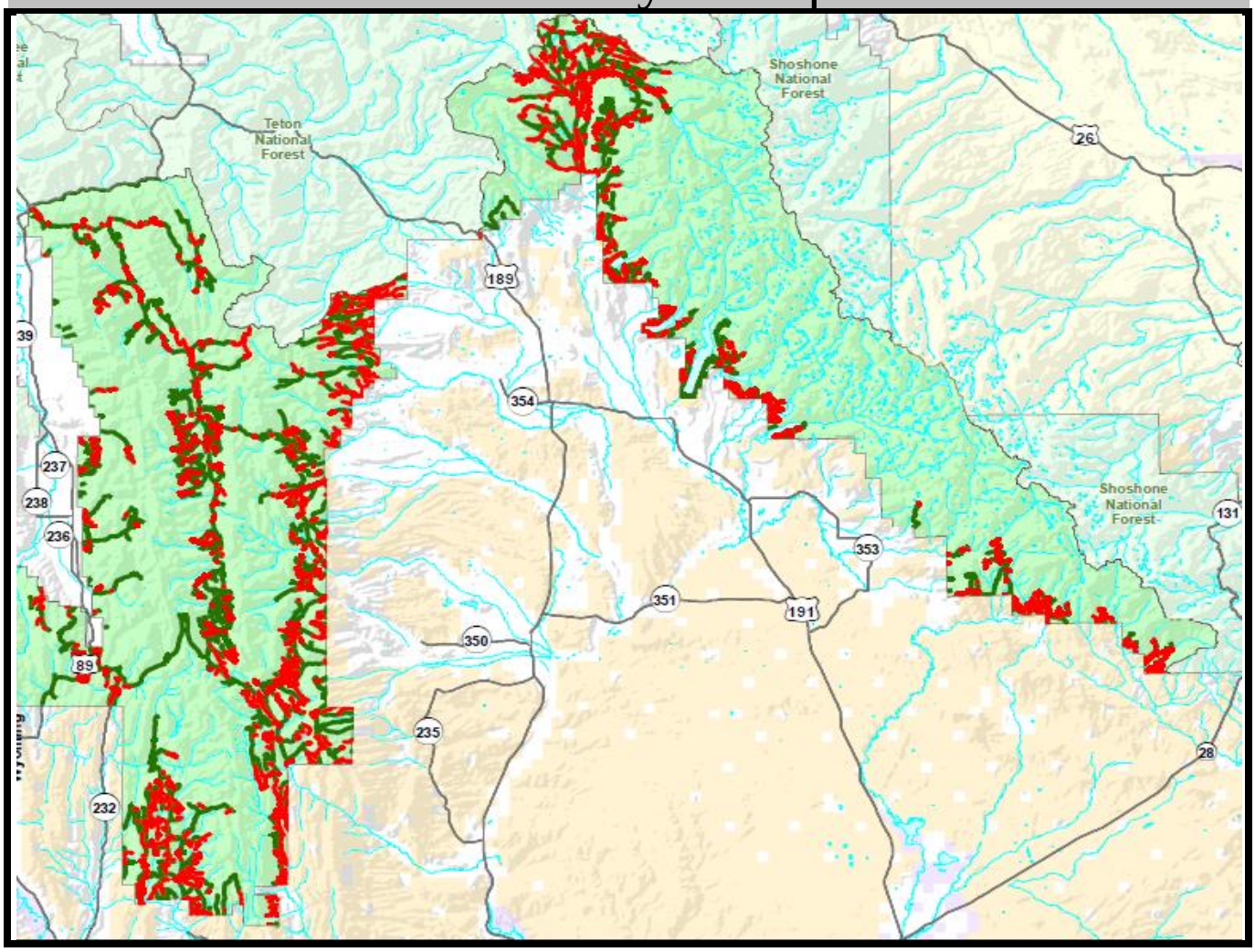

Prepared by:

Mike Oltman
Civil Engineer

Reviewed by:

Mike Balen, P.E., P.G.
Engineering and Minerals Staff Officer

Recommended by:

Patricia O'Connor
Forest Supervisor

Oct-15

Bridger-Teton National Forest Travel Analysis Process (TAP)

Oct 2015

Kemmerer Ranger District
Big Piney Ranger District
Greys River Ranger District
Jackson Ranger District
Blackrock Ranger District
Pinedale Ranger District

Objective:

The Travel Analysis Process (TAP) is intended to identify opportunities for the national forest transportation system to meet current or future management objectives, and to provide information that allows integration of ecological, social, and economic concerns into future decisions. The TAP is consistent across the Forest but is tailored to local situations and site conditions at the District level.

The outcome of the TAP is a set of recommendations for the forest transportation system. A thorough Travel Analysis supports subsequent National Environmental Policy Act (NEPA) processes, allowing individual projects to be more site-specific and focused, while still addressing cumulative impacts.

This document provides all the road data along with a summary of process used, determinations, findings and concerns raised, used to conduct the analysis and produce the set of recommendations

Contents:

1 Introduction
2 Setting up the analysis
3 Describing the situation
4 Identifying the issues
5 Assessing benefits, problems and risks
6 Describing opportunities and setting priorities
7 Reporting

Introduction

The Travel Management Rule (Rule) was published in the Federal Register on November 9, 2005. The Rule updates the regulations pertaining to Forest Service management of motor vehicle use and road and trail infrastructure. Subpart A of the Rule pertains to Administration of the Forest Transportation System. Subpart A requires each unit of the NFS to: 1) identify the minimum road system (MRS) needed for safe and efficient travel and for protection, management, and use of NFS lands (36 Code of Federal Regulations (CFR) 212.5(b)(1)); and 2) identify roads that are no longer needed to meet forest resource management objectives (36 CFR 212.5 (b)(2)). In determining the MRS, the responsible official must incorporate a science-based travel analysis at the appropriate scale. Travel analysis serves as the basis for developing proposed actions, but does not result in decisions. Therefore, travel analysis does not trigger requirements of the National Environmental Policy Act (NEPA).

Proposed Action. TAP is not a NEPA process, so consequently we are not proposing any direct action. The TAP follows the six-step process outlined in the *Roads Analysis: Informing Decisions about Managing the National Forest Transportation System* report. The steps are designed to be sequential, with the understanding that the process may require feedback and iteration among steps over time as the analysis matures. The amount of time and effort spent on each step differs by project based on specific situations and available information. The process provides a set of possible issues and questions for which the answers can help managers make choices about road system management. Decision makers and specialists determine the relevance of each question, incorporating public participation as deemed necessary. The following six steps guide the process.

1. Setting up the analysis
2. Describing the situation
3. Identifying the issues
4. Assessing benefits, problems and risks
5. Describing opportunities and setting priorities
6. Reporting (key findings)

The product of the TAP analysis is a Travel Analysis Report(TAR) for Decision makers, specialists, and the public that documents the information and methods used to identify opportunities and set priorities for future National Forest road systems. Included in a report is a map displaying the known road system for the analysis area, and maps or databases that describe risks and opportunities for each road or road segment. To meet the WO expectations of the TAP process, the following information should be included in the analysis:

1. An inventory and map of all system, and certain unauthorized roads and a description of how those roads are managed (i.e., documentation of Road Management Objectives (RMOs)).
2. Recommendations for addressing road management issues and priorities related to construction, reconstruction, maintenance, and decommissioning in concurrence with Forest Plan direction and current economic realities.
3. Identification of significant social and environmental issues, concerns, and opportunities in relation to the current and proposed Forest transportation system.
4. Documentation of the coordination efforts with governmental agencies, partners, and the public.

Issues. The following is a preliminary list of issues. Some of these issues may not be significant upon further analysis, while other issues may surface during the course of the project.
1. Road maintenance funding is not adequate to maintain and sign roads to current standards.
2. Road access in certain areas may not be adequate for future management and administrative needs.
3. There are known and potential environmental impacts from the current road system.
4. High levels of open roads in some areas of the Forests are causing impacts to resources and users.
5. How will we continue to provide sustainable access to the Forest for public recreation and utilization?
6. What are the potential impacts from unauthorized routes?
7. Certain unauthorized routes are well-sited, provide excellent opportunities for outdoor recreation or administrative use, and would enhance the current Forest road system.

Public Involvement: The Travel Analysis Report (TAR) documents the Travel Analysis Process (TAP) by supplementing and summarizing previous roads analysis and travel management decisions. Significant Public Involvement was included within these previous activities. Local Government, special interest groups and local organizations have been involved with all phases of travel planning on the Bridger-Teton National Forest. 36 CFR 212.5 (b) states that the "In determining the minimum road system, the responsible official must incorporate a science-based roads analysis at the appropriate scale and, to the degree practicable, involve a broad spectrum of interested and affected citizens, other state and federal agencies, and tribal governments."

This Travel Analysis Report recommends needed and potentially unneeded roads. These recommendations will inform future decisions to identify the minimum road system on the Bridger-Teton National Forest. Public input as described above has been used in identifying needed and potentially unneeded roads. Prior to implementing TAP recommendations, responsible officials will engage in further Public Involvement at watershed, project, or ranger district level scale as the NEPA process requires in identifying the minimum road system and in designating motor vehicle use. Implementation of TAP recommendations may change as actions are evaluated at a more refined scale and as on the ground changes occur. The TAR will be supplemented periodically as implementation decisions are considered in the future.

Effects to Consider: Based upon our preliminary scoping the following environmental effects should be analyzed.

1. Air quality
2. Soil quality
3. Wildlife resources
4. Threatened or endangered species
5. Vegetation and the spread of noxious weeds.
6. Visual characteristics
7. Cultural resources
8. Water quality and riparian resources
9. Aquatic resources

Land and Resource Management Plan. This project is an informational document only, no on the ground action will be taken. Recommendations made within the document will be in compliance with the Bridger-Teton National Forest Land and Resource Management Plan. Specifically, Land and Resource Management Objectives substantially supported by Bridger-Teton National Forest-wide Standards and Guidelines for roads include 1.2(a-f), 2.5(a-b), and 4.l(b). As a Forest wide project individual road recommendations will be in compliance with the applicable DFC.

Setting up the Analysis

Objectives of the Analysis

The purpose of this step is to:

- Establish the level and type of decision making that the analysis will inform,
- Identify the geographic scale or scales for the analysis,
- Develop a process plan for conducting the analysis, and
- Clarify the roles of technical specialists and line officers in the team.

The products of this step are:

- A statement of the objectives of the analysis,
- A list of interdisciplinary team members and participants,
- A list of information needs, and
- A plan for the analysis.

The objective of this analysis is to provide line officers with critical information to develop and manage road systems that are safe and responsive to public needs and desires, are affordable and efficiently managed, have a minimal ecological effect on the land, and meet the needs for Forest management by meeting the prescriptions of the Forest Land & Resource Management Plan.

Identify Scale/Analysis Area

The analysis will:

- Be at the forest scale for the Bridger-Teton National Forest.
- Cover all System and inventoried unauthorized routes
- Be analyzed on the District level and/or the 6th Order Hydrologic Unit (HUC)
- Be spatial or Geographic Information System (GIS)-based.
- Use only existing information.

Interdisciplinary Core Team Members and Participants

Mike Oltman: Interdisciplinary Team Leader
Nancy Arkin: Recreation
John Kuzloski: NEPA
Eric Winthers: Hydrologist
Brian Goldberg: GIS

In addition to the core interdisciplinary team members, these resource personnel are available to assist the team as needed:

Jamie Schoen: Archaeologist
Shane Walker: Minerals
Dave Cottle: Range Management
Travis Bruch: Timber
Gary Hanvey: Wildlife Fish Rare Plant

The Interdisciplinary Team (IDT) above utilized the following steps to scientifically address risks and benefits for every route on the Bridger-Teton National Forest. This risk benefit process was utilized to recommend a Minimum Road System(MRS).

Analysis Process

The TAP is intended to be a broad scale comprehensive look at the Bridger-Teton National Forest (BTNF) transportation network. The main objectives of the TAP are: Balance the need for access while minimizing risks by examining important ecological, social, and economic issues related to roads; Furnish maps, tables, and narratives that display transportation management opportunities and strategies that address future access needs, and environmental concerns; Identify the need for changes by comparing the current road and motorized trail system and areas to the desired condition; Make recommendations to inform travel management decisions in subsequent NEPA documents.

Travel Analysis Process results will assist the Bridger-Teton National Forest in addressing issues related to its transportation system. It will be used to support the Forest Plan, inform future analyses, decisions, and specific actions. This will be a working document and available to help direct program advice, prioritize maintenance and project funding to high risk routes, and support regional project requests.

Process Plan

TAP was conducted at the Forest and District levels, integrating results with the Bridger-Teton Forest plan. Forest and District Interdisciplinary Teams (IDT) established criteria and data for analysis.

The Forest IDT established the risk / benefit matrix while 6 District Teams conducting road analysis on each road segment, applying risk / benefits, economics and making recommendations for the future transportation system.

Risk / Benefit Determination:

The Forest IDT utilized a science based approach prescribed by 36 CFR 212.5(b)(1), addressing questions at the forest level from publication FS-643, "Roads Analysis".

The IDT analyzed results and identified critical areas that are most relevant to the Bridger-Teton National Forest to help determine what risks and benefits should be used to analyze each road.

The following Risks and Benefits were identified as the most critical to be used in the analysis of each road

Risks: Wildlife, Sediment Delivery, Invasive Species, Aquatic Organism Passage, Public Safety/Law Enforcement

Benefits: Resource Management, Recreation, Emergency/Fire, Wildlife/Rare Plants, Motorized Access

The Forest IDT established criteria for each risk and benefit based on a high, medium, or low metric.

Then the established ratings of High, Medium and Low and scoring ranges were used to help establish contrast between the road segments based on the risks and benefits. This contrast was input into a decision matrix which helped the District teams formulate their recommendations and identify risks that need to be mitigated.

Scoring and Rating

For each road analyzed the overall risk and benefit assessment was based on scores aggregated from separate risk and benefit assessments completed by individuals on the Interdisciplinary Team (IDT). Each road generated a high, medium, or low rating based on the criteria stated in the Risk and Benefit tab, which produced the road's score. The scores were totaled to find the overall risk and benefit ranking of each road.

Scoring	
High	3
Medium	2
Low	1

Risk Category	H, M, L Rating	Points per Rating
Wildlife	M	2
Sediment Delivery	H	3
Invasive Species	L	1
Aquatic Organism Passage	L	1
Public Safety, Law Enforcement	H	3
	Total Points:	10

Risk	
Point Range	**Overall Score**
3 to 6	Low Risk
7 to 10	Medium Risk
11 to 15	High Risk

Benefit Category	H, M, L Rating	Points per Rating
Resource Management	M	2
Recreation	H	3
Emergency/Fire	L	1
Wildlife/Rare Plant	L	3
Motorized Recreation	H	3
	Total Points:	12

Benefit	
Point Range	**Overall Score**
3 to 6	Low Benefit
7 to 10	Medium Benefit
11 to 15	High Benefit

Risk / Benefit Decision Matrix

RISKS	BENEFITS		
	Low	**Medium**	**High**
High	(HL) Admin Use Only, Decommission, Mitigate 9th Priority	(HM) Maintain and Mitigate 4th Priority	(HH) Maintain and Mitigate - Highest Priority
Medium	(ML) Admin Use Only, Decommission, Mitigate 8th Priority	(MM) Maintain Mitigate 5th Priority	(MH) Maintain and Mitigate 2nd Priority
Low	(LL) Admin Use Only, Decommission, Mitigate 7th Priority	(LM) Maintain Mitigate 6th Priority	(LH) Maintain Mitigate 3rd Priority

Describing the Situation

Existing Conditions

The Bridger-Teton National Forest has 3221 miles of routes that fall under Forest Service jurisdiction and maintenance. Of these, 998 miles are unauthorized, or user created, illegal routes. Many of these routes are old timber roads, temporary roads of some kind, or routes created by forest users over the years. These unauthorized routes are not legally open, but frequently see moderate to heavy use. This leaves 2223 miles of official Forest roads. Of these, the Forest has 613 miles of administratively closed roads, under the maintenance level 1 category . These routes are closed to the public, but are available for emergency response, special projects, or administrative uses. This leaves our legally open to the public transportation system. The Bridger-Teton has 1611 miles of legally open roads, under maintenance levels 2 through 4. This report analyzes all 3231 miles of forest routes using a risk benefit decision aiding matrix, and makes recommendations on the future status of each route.

The Forest, in general, seeks a reduction in unauthorized routes to reduce erosion, wildlife disturbance, and other resource damage. These routes generally were never part of the legal transportation system. "Most of the popular collector and arterial roads will remain open to public use and enjoyment," according to the Forest Plan (p. 67). Maintenance and reconstruction would occur on these roads as needed, to insure good traffic flow and meet environmental requirements. Some new road construction may be permitted in support of timber and mineral activity. A Forest Challenge is and will continue to be managing roads and their use to minimize losses to wildlife security, soil, and water values.

The Forest Plan emphasizes that a network of roads should be provided to meet the needs of resource and recreation users though a system that is developed to meet to the resource conditions of the Forest. It also emphasizes the need to utilize proper service levels and maintenance levels, and to protect and reduce impacts from roads adjacent to riparian and streamside areas. Forest wide standards and guidelines for roads are provided to support this emphasis.

The Bridger-Teton National Forest is a mixture of roaded areas and unroaded areas, containing wilderness, wilderness study areas and other non-motorized areas. Maintenance Level 2 and 3 roads are generally native surfaced, with only the highest standard of roads surfaced with gravel. These roads are often near streams, as these areas provided the easiest opportunities to access the Forest. Some provide access to large areas (Greys River, Green River Lake, Union Pass, and Gros Ventre) roads and some are important for access to administrative or heavily used recreation sites. Many roads, even at Maintenance Level 3, are local in nature and access limited parts of the Forest.

ML 3-5 roads are collectively maintained assuming travel/use by prudent drivers in standard passenger vehicles. These roads fall under the requirements of the National Highway Safety Act and the Manual of Uniform Traffic Control Devices. Warning signs and traffic control devices are provided to alert motorists of situations that may violate expectations.

The Bridger-Teton NF has 2223 miles of system roads. 27 percent of the roads are managed for passenger vehicles. An additional 45 percent are managed for high clearance vehicles, but still open for the public. The remaining 28 percent of the NFSRs are in custodial care (ML 1, closed to public motorized use). The following table provides information related to the distribution of roads in the Ranger Districts.

Bridger-Teton National Forest

Miles of System roads by Maintenance Level
Maintenance Level 5 - 0
Maintenance Level 4 - 214
Maintenance Level 3 - 396
Maintenance Level 2 - 1000
Maintenance Level 1 - 613
Total System Miles - 2223
Unauthorized Routes - 998
Total Overall Miles - 3221

Kemmerer Ranger District

Miles of System roads by Maintenance Level
Maintenance Level 5 - 0
Maintenance Level 4 - 21
Maintenance Level 3 - 77
Maintenance Level 2 - 137
Maintenance Level 1 - 31
Total System Miles - 266
Unauthorized Routes - 188
Total Overall Miles - 454

Big Piney Ranger District

Miles of System roads by Maintenance Level
Maintenance Level 5 - 0
Maintenance Level 4 - 76
Maintenance Level 3 - 45
Maintenance Level 2 - 139
Maintenance Level 1 - 127
Total System Miles - 387
Unauthorized Routes - 323
Total Overall Miles - 710

Greys River Ranger District

Miles of System roads by Maintenance Level
Maintenance Level 5 - 0
Maintenance Level 4 - 51
Maintenance Level 3 - 98
Maintenance Level 2 - 163
Maintenance Level 1 - 185
Total System Miles - 497
Unauthorized Routes - 77
Total Overall Miles - 574

Jackson Ranger District

Miles of System roads by Maintenance Level
Maintenance Level 5 - 0
Maintenance Level 4 - 18
Maintenance Level 3 - 78
Maintenance Level 2 - 74
Maintenance Level 1 - 150
Total System Miles - 320
Unauthorized Routes - 105
Total Overall Miles - 425

Blackrock Ranger District

Miles of System roads by Maintenance Level
Maintenance Level 5 - 0
Maintenance Level 4 - 2
Maintenance Level 3 - 48
Maintenance Level 2 - 60
Maintenance Level 1 - 73
Total System Miles - 183
Unauthorized Routes - 38
Total Overall Miles - 221

Pinedale Ranger District

Miles of System roads by Maintenance Level
Maintenance Level 5 - 0
Maintenance Level 4 - 47
Maintenance Level 3 - 49
Maintenance Level 2 - 427
Maintenance Level 1 - 46
Total System Miles - 569
Unauthorized Routes - 267
Total Overall Miles - 836

Definitions

NFSRs are roads, under the jurisdiction of the Forest Service, wholly or partly within or adjacent to and serving the NFS that the Forest Service determines is necessary for the protection, administration, and utilization of the NFS and the use and development of its resources. Roads managed by public road agencies such as States, counties and municipalities that help provide for access to NFS lands are also part of the overall transportation system, though are not under the jurisdiction or direction of the National Forest.

NFSRs are designated by their intended use. The intended use helps define the design and maintenance standards for each road. Roads are generally constructed and maintained wide enough (>12 feet) for typical cars and trucks. Because many of the roads were initially designed and constructed for use in achieving vegetation management objectives, design-basis vehicles were lowboys or logging trucks. Roads are built to grades usually less that 12 percent to allow grade-ability for most highway vehicles. The Forest Service uses five maintenance levels (MLs) to define the general use and type of maintenance. A spreadsheet of the NFSRs by ML is provided in the reporting chapter. In general, the five MLs are defined as:

ML 1. These are roads that have been placed in storage between intermittent uses. The period of storage must exceed 1 year. Basic custodial maintenance is performed to prevent damage to adjacent resources and to perpetuate the road for future resource management needs. Emphasis is normally given to maintaining drainage facilities and runoff patterns. Planned road deterioration may occur at this level. Roads managed at this maintenance level are described as being in basic custodial care.

ML 2. Assigned to roads open for use by high clearance vehicles. Passenger car traffic, user comfort, and user convenience are not considerations. Warning signs and traffic control devices are generally not provided. Motorists should have no expectations of being alerted to potential hazards while driving these roads. Traffic is normally minor, usually consisting of one or more of a combination of administrative, permitted, dispersed recreation, or other specialized uses. Roads managed at this ML are described as high clearance vehicles.

ML 3. Assigned to roads open and maintained for travel by a prudent driver in a standard passenger car. User comfort and convenience are not considered priorities. Roads in this ML are typically used at low speeds and have single lanes and turnouts.

ML 4. Assigned to roads that provide a moderate degree of user comfort and convenience at moderate travel speeds. Most roads are double lane and aggregate surfaced. However, some roads may be single lane. Some roads may be paved and/or dust abated.

ML 5. Assigned to roads that provide a high level of user comfort and convenience. The roads are normally double lane and paved. Some roads may be aggregate surfaced and dust abated.

Area. A discrete, specifically delineated space that is smaller, and in most cases much smaller, than a ranger district (36 CFR 212.1).

Arterial Road. An NFS road that provides service to large land areas and usually connects with other arterial roads or public highways.

Collector Road. An NFS road that serves smaller areas than an arterial road and that usually connects arterial roads to local roads or terminal facilities.

Designated Road, Trail, or Area. An NFS road, an NFS trail, or an area on NFS lands that is designated for motor vehicle use pursuant to 36 CFR 212.51 on an MVUM
(36 CFR 212.1).

Engineering Analysis. An analysis and evaluation conducted by a qualified engineer or under the supervision of a qualified engineer of an NFS road, road segment, or road system being considered for motorized mixed use. The analysis and evaluation may include recommended mitigation measures. The analysis may be simply documentation of engineering judgment or may be a more complex engineering report that includes many factors related to motorized mixed use.

Engineering Report. A report that analyzes risk factors pertaining to a proposed designation of a road for motorized mixed use, that is signed by a qualified engineer, and that is presented to the responsible official. The report may identify alternatives, as well as risks associated with those alternatives, for mitigation of factors contributing to the probability and severity of crashes.

Forest Road or Trail. A road or trail wholly or partly within or adjacent to and serving the NFS that the Forest Service determines is necessary for the protection, administration, and utilization of the NFS and the use and development of its resources (36 CFR 212.1).

Forest Transportation Atlas. A display of the system of roads, trails, and airfields of an administrative unit (36 CFR 212.1).

Forest Transportation System. The system of NFS roads, NFS trails, and airfields on NFS lands (36 CFR 212.1).
Forest Transportation System Management. Travel planning, analysis, designation of roads, trails and areas for motor vehicle use, recordkeeping, scheduling, construction, reconstruction, maintenance, decommissioning, and other operations undertaken to achieve environmentally sound, safe, and cost-effective access for the use, enjoyment, protection, administration, and management of NFS lands.
Local Road. An NFS road that connects a terminal facility with collector roads, arterial roads, or public highways and that usually serves a single purpose involving intermittent use.
Motor Vehicle. Any vehicle which is self-propelled, other than:
a. A vehicle operated on rails; and
b. Any wheelchair or mobility device, including one that is battery-powered, that is designed solely for use by a mobility-impaired person for locomotion and that is suitable for use in an indoor pedestrian area (36 CFR 212.1).
Motor Vehicle Use Map. A map reflecting designated roads, trails, and areas on an administrative unit or a ranger district of the NFS (36 CFR 212.1).
Motorized Mixed Use. Designation of an NFS road for use by both highway-legal and non-highway-legal motor vehicles.
National Forest System Road. A forest road other than a road which has been authorized by a legally documented right-of-way held by a state, county, or local public road authority (36 CFR 212.1).
National Forest System Trail. A forest trail other than a trail which has been authorized by a legally documented right-of-way held by a state, county, or local public road authority (36 CFR 212.1).
Primitive Area. An area within the NFS classified as primitive on the effective date of the Wilderness Act, September 3, 1964 (36 CFR 261.2).
Private Road. A road under private ownership authorized by an easement granted to a private party or a road that provides access pursuant to a reserved or outstanding right.
Public Road. A road under the jurisdiction of and maintained by a public road authority and open to public travel (23 U.S.C. 101(a)).
Road. A motor vehicle route over 50 inches wide, unless identified and managed as a trail (36 CFR 212.1).
Road Subject to the Highway Safety Act. An NFS road that is open to public use in a standard passenger car, including a road with access restricted on a seasonal basis and a road closed during extreme weather conditions or for emergencies, but which is otherwise open to public travel.
Route. A road or trail.
Temporary Road or Trail. A road or trail necessary for emergency operations or authorized by contract, permit, lease, or other written authorization that is not a forest road or a forest trail and that is not included in a forest transportation atlas (36 CFR 212.1).

Trail. A route 50 inches or less in width or a route over 50 inches wide that is identified and managed as a trail (36 CFR 212.1).

Travel Management Atlas. An atlas that consists of a forest transportation atlas and an MVUM or MVUMs (36 CFR 212.1).
Unauthorized Road or Trail. A road or trail that is not a forest road or trail or a temporary road or trail and that is not included in a forest transportation atlas (36 CFR 212.1).

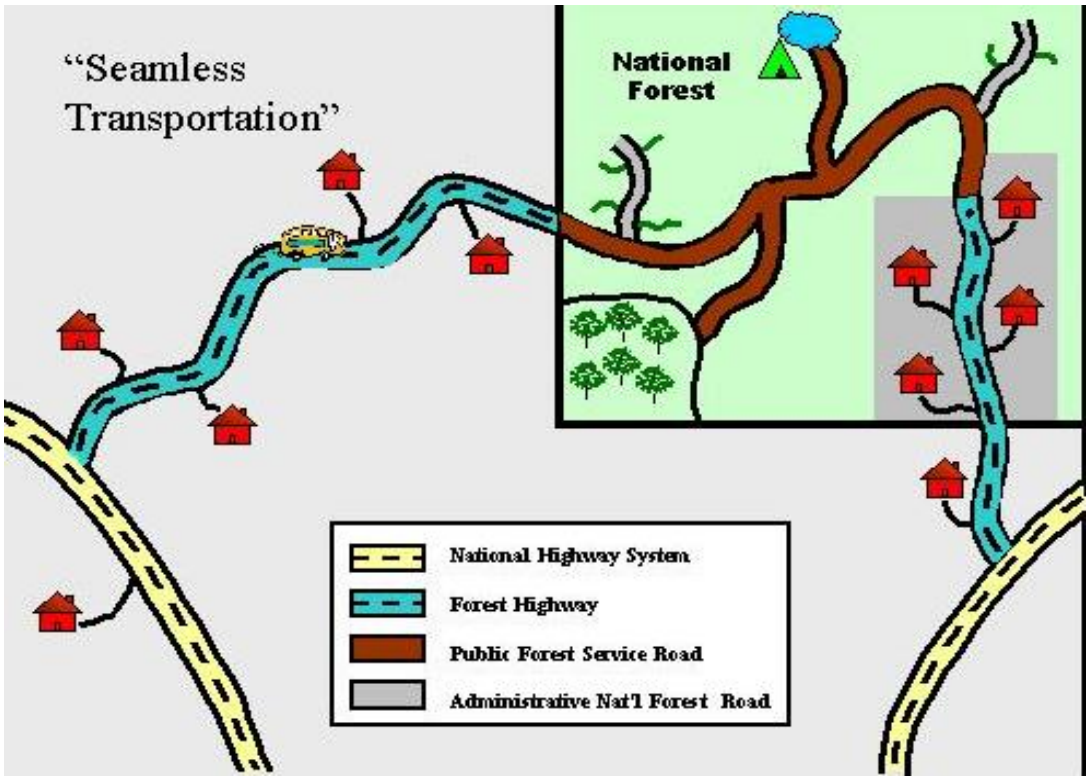
"Seamless Transportation"
National Forest
National Highway System
Forest Highway
Public Forest Service Road
Administrative Nat'l Forest Road

Identifying the Issues

Issues were generated by the Interdisciplinary Team using their local knowledge of the transportation system and knowledge of past Forest issues.

Road maintenance funding is not adequate to maintain and sign roads to the objective maintenance level. Road improvement funding is far below the required level to make needed improvements to road surface and alignments, and to provide environmental improvements required along the transportation system. One of the objectives of the Roads Analysis Process is to identify the minimum road system needed for public access and land management purposes. Congressionally appropriated road maintenance funding has been consistently cut each year. Of concern is making sure that maintenance practices are consistent with enhancing visitor experience and desired recreation settings.

Road access may not be adequate for future management needs.
The arterial and collector road system on the Forest was developed over several decades to access different portions of the Forest, often to manage different resources and provide for a variety of public uses. It was not planned forest-wide. This roads analysis will identify opportunities for comprehensive transportation planning.
With limited funding, we need to focus on high priority areas: acquiring rights-of-way, addressing road jurisdiction needs, performing road maintenance and conducting subforest scale roads analysis to identify unneeded roads and maintenance opportunities.

High road densities, mainly due to unauthorized routes, in some areas of the Forest are causing adverse impacts to resources and users. High road densities, especially roads open to motorized vehicles, are fragmenting habitat for some species, degrading the quality of big game hunting, creating conflict between non-motorized and motorized users, and may be affecting watershed health in some areas.

Wildlife Habitat and Vegetative Diversity – There is concern the transportation system, mostly the unauthorized sections, affects wildlife habitat. Concern centers around effects on some T&E, Sensitive, and Forest Management Indicator Species. Important long term considerations relate to displacement and loss of habitat effectiveness; habitat connectivity and barrier effects; and direct mortality of rare or uncommon species. Noxious weed proliferation along the existing transportation system is the primary concern relating to vegetative diversity.

There is a concern that parts of the existing transportation system, mainly unauthorized sections, are impacting sensitive soils, vegetation, geologic stability, and the hydrology function of watersheds. Are soils sensitive to disturbances being compacting, eroding, and losing the ability to revegetate because of forest roads? Do changes in the soil function affect the overall hydrology of the watersheds, particularly the timing and quantity of flow? Are changes in the surface and sub-surface hydrology affecting soil and slope stability, which may lead to road-related failures?

There is concern for the effects of the existing transportation system, mainly unauthorized sections, on water quality, riparian resources, and stream channel stability. Are roads in or near riparian areas contributing sediment to the stream system and consequently degrading water quality. Do roads and stream crossings affect the ability of streams to maintain stability? Are roads degrading the riparian resources on the forest by eliminating riparian area or limiting riparian expansion?

Fisheries and aquatic habitat – The transportation system poses important long-term considerations relate to displacement and loss of habitat, habitat connectivity and migration barriers to fisheries and aquatic habitat. Sediment from roads reduces quality trout habitat and bridges and culverts may create barriers to migration. Concern centers around effects on some T&E (Kendall Warm Springs dace), Sensitive, and Forest Management Indicator Species (Snake River cutthroat trout, Bonneville and Colorado River cutthroat trout).

Recreation concerns have mostly to do with condition and development level of the road system and whether they are consistent with recreation settings and user desires. Is the access provided to desired destinations adequate for the type of vehicles most people use? Do people know what to expect when arriving on the forest (main roads of level 3-5 are drivable by most vehicles unless signed otherwise)? Are roads developed to be consistent with recreation objectives for a given area, so that type and level of traffic does not detract from the user experience?

Cost Determination:

1) Capacity to afford recommended road system is being analyzed.
2) Engineer estimates by Forest IDT used for each maintenance activity per FS handbooks by maint level (see maint costs tab)
3) For purpose of the analysis, road maintenance costs were based on actual maintenance conducted from past years data
4) Costs have been field verified for accuracy by analyzing the on the ground amount of maintenance rescources dedicated to each route

Target Budget Determination:

1) Assumed Forest maint funding by chart below, based on recent averaged CMRD budget on the BTNF.

Travel Analysis Process - Economic Analysis							
ANNUAL ROAD MAINTENANCE							
	Forest Road System					Annual Mtce Costs	Total Mtce Cost Needs
National Forest	Total Miles	Miles of Forest Mtce	Mtce Cycle	Mtce Required	Mobilization Fixed Costs	$/mile	
Mtce Level 5	0	0	0	0	$1,000.00	$5,000	
Mtce Level 4	214	214	1	214	$500.00	$3,000	$749,000
Mtce Level 3	396	396	1	396	$400.00	$1,500	$752,400
Mtce Level 2	1000	1000	2	500	$300.00	$200	$250,000
Mtce Level 1	613	613	2	306.5	$200.00	$20	$67,430
Totals	2223	2223		1416.5			$1,818,830
	Allocation	Fixed Costs	Travel Mgn	Road Mgmt	Other	Other	
CMRD	$896,830	$188,534	$0	$75,790	$0	$0	
Other for Road Mtce							
Forest Road Mtce Budget Available							$632,506
Compare and Evaluate							
Total Available							$632,506
Total Needed							$1,818,830
Balance of Funds						**	-$1,186,324
** If Balance of Funds are insufficient look at moving roads to lower Mtce level, consider roads							
for decommisioning or justify the overage.							

Strategies to mitigate risks and reduce costs:

1) Schedule maint activities and costs over 3-5 years on lower used routes or higher quality roadbeds
    * Recognize that we don't need to perform all maint activities each year to keep routes open and / or safe.
    * Schedule maint activities over shorter time on high risk roads part of the recommended transportation system.
    * Proven over the last few years as a viable strategy on the BTNF
2) Seasonal restrictions - reduce potential for resource damage and actual expenditure of funds
    * Forest has already implemented many seasonal restrictions
3) Decommission roads
4) Maint level reduction
    * Close routes, but maintain for future use
    * Passenger car routes to high clearance
5) Identify potential candidates for Forest Highways
6) Shift maint responsibilities to long term special use permitees or cooperative maint agreements where appropriate.

Subforest Scale Issues

These are issues that were developed during the analysis process. They may be significant for individual roads but cannot be evaluated at the Forest-wide scale. These issues need to be addressed in future roads analysis documents developed at the sub-Forest or project level.

Road restrictions (permanent and seasonal) are not always coordinated with affected public agencies.

Both small all-terrain vehicles (ATVs) and highway vehicles are used on the same roads and occasionally at the same time. This can be a safety problem, but since the state of Wyoming instituted a route system for off-highway vehicles, the Bridger-Teton and other forests in the state have identified most open roads as part of the system.
Limited sight distance is creating a safety problem on some roads. Limited road maintenance funding to increase sight distance (e.g., reconstruction or roadside clearing) has been a problem.
Wyoming State Statute permits use of "public roads" by ATVs that are registered as motorcycles with licensed operators. Many ATVs driven on forest roads are not registered, and many riders are not licensed operators. Forest employees have had near-miss experiences with unlicensed operators or operators driving unregistered ATVs. In some cases, the ATV operators were going too fast or were inexperienced. While the issue of licensing operators and registering all-terrain vehicles is outside the scope of this analysis, the concern about safety is not.

Air Quality – This is a concern about air quality associated with the transportation system, especially the fugitive dust problems.

Heritage Resources- There is concern for existing historic and pre-historic sites along the existing transportation system. This issue would be differed until a project level analysis is initiated but may be listed in this analysis as an issue for an individual road.

Visual resources - Effects of road structures, planting, maintenance and cut/fill on scenic quality, especially in W/S River corridors and along sensitive travel routes.

Road improvements – Effects on improving roads on ease of access to desired destinations and unanticipated effects on traffic volumes, speed of travel, dust, and other consequences.

Assessing Benefits, Problems and Risks

Objectives of the risk benefit analysis process

- Describe the Analysis Process
- Describe the Criteria Used in the Risk and Benefit Analysis Process
- Describe the Scoring and Rating
- Summarize the Risk and Benefit of Existing Motorized Routes
- Discuss the Statistical Distribution of Risk and Benefit Assessment
- Recommendations for Roads and Motorized Trails
- Guidelines for Mitigating Road Risks

The Analysis Process

The issues identified previously were addressed by the Forest Interdisciplinary Team (IDT) in the following assessment. The risk and benefit criteria categories below were developed by considering the issues identified and the suggested resource questions for roads analysis described in FS-643 Roads Analysis: Informing Decisions about Managing the National Forest Transportation System (RAP). The IDT addressed these questions and developed criteria accordingly. By answering these questions and taking the previous issues into account, the IDT was able to examine the information provided there to determine which issues should be carried forward into the analysis and which were not relevant. Each road was then evaluated against the identified risks and benefits.

Criteria Used in the Risk and Benefit Analysis Process

Roads on the Bridger-Teton National Forest provide access for many uses. They provide the means to facilitate motorized recreation and forest management. However, their presence has possible negative effects on the natural and cultural resources of the National Forest. The following categories for risks and benefits were identified by the IDT as the most important resource issues for managing the Bridger-Teton National Forest transportation system.

Wildlife Risks	
Risk assessment for adverse impacts on wildlife.	**HIGH**: Watersheds (6th Code HUCs or larger) or otherwise defined Herd Units where Elk Habitat Effectiveness (HE) measures less than 50% * · Watersheds (6th Code HUCs or larger) or otherwise defined Herd Units where Elk Habitat Security (HS) measures less than 30%** · Bear Management Units (BMUs) within biologically suitable grizzly habitats were Route Densities exceed Grizzly Conservation Plan standards · Open routes within important big game habitats (eg…..calving/fawning/lambing areas, winter ranges, ect…) · Open routes that expose TES species (such as Canada lynx and wolverine) to incidental trapping · Open routes immediately adjacent to or within the influence zone of amphibian breeding sites · Open routes within the influence zone of sage grouse leks and within known sage grouse nesting habitats **MEDIUM**: DFC Route densities that exceed standards/objectives specified in the FP (especially within DFCs 10 & 12) · Open Routes that expose large nesting snags or snag patches firewood cutters (snags considered important to cavity nesters or large raptors) · Gated roads (either full time and/or seasonally closed) that expose wildlife to human related management disturbances **LOW**: Gated roads (either full time and/or seasonally closed) that expose wildlife to human disturbances if/when gates are violated * FP Standard - Open motorized routes evoke an avoidance response by many wildlife species, especially by big game ungulates and some wild carnivores. Elk HE is a surrogate for measuring habitat effectiveness relative to Open Route Densities **FP Standard - Elk HS is a measure of available secure habitat for elk during hunting season relative to Open Route Densities

Sediment Delivery Risks	
Risk of eroded soil being delivered into stream channels where it could fill channels, disrupt stream flow and impair aquatic organism habitat	**HIGH**: OPEN OR SEASONALY OPEN Roads inside riparian areas (excluding crossings), paralleling the streams (for more than 500' of road length) · Roads delivering substantial sediment to stream (for example: from ditch lines leading directly into stream channels, un-surfaced areas within 50 feet of channels, existing severe surface erosion, multiple crossings of the stream with fords or small culverts, road has a history of maintenance indicating loss of surface material to the stream, existing unstable road cut and fill slopes in or near riparian areas, roads providing access to dispersed camping areas in riparian areas that are resulting in erosion and sedimentation, etc) · Roads with sustained grades of over 15% **MEDIUM**: Open, unpaved roads · Seasonally open roads that cross streams · Closed, un-vegetated roads that cross streams · Roads with sustained grades of 10-15% · Existing unstable road cut and fill slopes in upland areas (not in or near riparian areas) **LOW**: Paved roads · Seasonally open roads, crosses no streams · Closed, vegetated roads

Invasive Species Risks	
Risk assessment for new introduced populations of undesirable plant or animal species. Vehicles can carry and spread plant parts or seeds or	**HIGH**: Roads accessing or within Special Biological Areas · Roads accessing/bordering wilderness areas · Roads along known infestations of highly invasive species (list them scoping) which co-occur with known TES locations · Roads accessing campgrounds and heavily used dispersed recreation areas · Roads that pass through, originate from, or end at recently disturbed sites · Roads that carry traffic from infested areas, gravel pits, dump sites, or the like **MEDIUM**: Roads along known infestations (including fishing access in known locations of aquatic invasives) · Roads in riparian areas for less than 500 feet (includes crossings) **LOW**: Other Roads

Aquatic Organism Passage Risks	
Risk for road adversely affecting the passage of	**HIGH**: Passage Structures (cmps, bridges, ects….) within fish-bearing streams · Passage Structures (cmps, bridges, ects….) within known or suspected amphibian habitats **MEDIUM**: None **LOW**: No known Aquatic Organism Passage issues

Public Safety and Law Enforcement Risks	
Risk for public safety and for law enforcement problems.	**HIGH**: Roads with known current dump sites · Roads with a history of accidents · Roads with active rock fall problems · Roads with unstable cut/fill slopes for driver safety · Roads with unstable fill slopes on steep slopes above facilities (public and private) · Roads with a past history of law enforcement problems · Open roads in floodplains (greater than 1,000'of road in floodplain) · One lane road high public use, few turnouts, and identified heavy fuel loading adjacent >50% of road. · Access to subdivisions or other resident population, identified heavy fuel loading, one way in one way out. **MEDIUM**: Roads easily accessed by residents and a long distance from legal disposal areas and/or high fees for trash disposal · Roads within 500 feet of known or possible Cultural Resource areas · Roads with pull-offs along steep slopes for dumping · Seasonally closed roads (enforcing the closures) · Roads in close proximity to populated areas · "Narrow" open roads accessing developed campgrounds/trailheads typical users haul trailers. (design level not appropriate to current use) · Open roads in floodplains (less than 1,000' of road in floodplain) · Varying one or two land road high public use, some turnouts, and identified heavy fuel loading adjacent to <50% of road. · Access to subdivisions or other resident population, identified moderate fuel loading, one way in one way out. **LOW**: Other roads – stable conditions, no problems · Two travel lanes (vehicles with trailers) with low flammability of right of way identified on both sides. · Access to subdivisions or other resident population, identified low fuel loading, two or more options for access/egress.

Resource Management Access Benefits	
Access to vegetative treatment areas, partner access, or other administrative access.	**HIGH**: Roads that access existing long term contracts/permits (range) · Roads that access projects that are currently on an out-year plan for accomplishment · Roads that access multiple resource projects, such as · Provides access to planned or existing locatable mineral sites · Provides access to planned or existing leasable mineral sites · Provides access to planned or existing timber sites · Prescribed burns · Wildlife improvements · Borrow pits/ rock gathering sites · Existing fish stocking roads · Long term monitoring areas · TES sites **MEDIUM:** Provides access to suitable leasable mineral sites · Provides access to suitable locatable mineral sites · Provides access to suitable timber sites · Roads that access areas needing treatment of non-native invasive species · Roads that access a single, or few, resource projects **LOW**: Roads that are no longer needed to provide the access for which they were built

Recreation Access Benefits	
Access to dispersed recreation areas, trailheads, campgrounds, and picnic grounds. Roads that are important as a recreation opportunity for motorized use or driving for pleasure and scenic viewing. Also	**HIGH**: Access to recreation development scale 3, 4 and 5 facilities · Access to condition class 4 and 5 trails · Access to highly used recreation areas · Access to trailheads that have an active volunteer organization · Scenery concern level 1 roads · Roads that are highly used for birding and wildlife viewing · Access to highly concentrated hunting and fishing access areas · Access to designated OHV routes · Access to recreation fee sites · Access to popular dispersed recreation areas **MEDIUM:** Access to well-used hunting and fishing access areas · Access to recreation development scale 1 and 2 facilities · Access to condition class 3 trails with low use and/or no volunteer groups · Access to roads used for recreation events **LOW**: Access to condition class 1-2 trails, low use and/or no volunteer groups · Roads within inventoried roadless area

Emergency/Fire Access Benefits	
Access for fire suppression, evacuation routes	**HIGH**: Road provides only means of egress from (access to) residences · Road provides only means of egress from (access into) high use areas · Key road for fire suppression activities (access to water, below fire prone community) · Road provides access to highly utilized recreation area · Identified emergency access routes or evacuation routes **MEDIUM:** None **LOW**: Other roads

Wildlife and Rare Plant Habitat Benefits	
The open conditions created along roads provides habitat for a variety of species.	**HIGH**: Road right-of-ways that occur within habitats suitable for Sensitive Rare Plant Species (Payson's milkvetch & Payson's bladder pod) · Roads that provide access to important Whitebark Pine stands in need of monitoring/treatment (verbenone patches) **MEDIUM:** None **LOW**: Closed (or seasonally closed) roads that are daylighted to provide early successional habitat types

Motorized Recreation Benefits	
Roads that are important for motorized use or driving for pleasure and scenic viewing. Also roads that provide important connections to	**HIGH**: Scenic roads that are highly used for driving for pleasure and scenic viewing. These will include commonly publicized involvement process. routes in recreation opportunity publications and routes identified as high benefit through the public · Roads that provide access to or are identified scenic byways · Roads that provide singular access to large or popular sections of the Forest · Roads that provide important connections to recreation opportunities such as trailhead access. **MEDIUM**: Routes commonly used as a recreation opportunity for motorized activities. **LOW**: Routes seldom used as a recreation opportunity for motorized activities.

Scoring and Rating

For each road analyzed the overall risk and benefit assessment was based on scores aggregated from separate risk and benefit assessments completed by the Interdisciplinary Team (IDT). Each road generated a high, medium, or low rating based on the criteria stated in the risk benefit tables above. All roads were rated in each category, and the scores were totaled to find the overall risk benefit ranking. There are five resource risk criteria and five benefit criteria for each road analyzed. Scores were based on a point system in which a high rating yielded 3 points, a medium rating yielded 2 points, and a low rating yielded 1 point. Therefore, the overall scores for risks and benefits range between 5 and 15 It was decided that the ranges for overall high, medium, and low benefits would be based on the number of resources or benefits affected by the road and the intensity of those effects as described by the specialist's rankings. The IDT preparing the Travel Analysis Process set the criteria for a road to be elevated from low to medium and from medium to high.

Scoring	
High	3
Medium	2
Low	1

Risk Category	H, M, L Rating	Points per Rating
Wildlife	M	2
Sediment Delivery	H	3
Invasive Species	L	1
Aquatic Organism Passage	L	1
Public Safety, Law Enforcement	H	3
	Total Points:	10

Risk	
Point Range	**Overall Score**
3 to 6	Low Risk
7 to 10	Medium Risk
11 to 15	High Risk

Benefit Category	H, M, L Rating	Points per Rating
Resource Management	M	2
Recreation	H	3
Emergency/Fire	L	1
Wildlife/Rare Plant	L	1
Singular Access to Area of Forest	H	3
	Total Points:	10

Benefit	
Point Range	**Overall Score**
3 to 6	Low Benefit
7 to 10	Medium Benefit
11 to 15	High Benefit

Risk / Benefit Decision Matrix				
		BENEFITS		
		Low	**Medium**	**High**
RISKS	**High**	(HL) Admin Use Only, Decommission, Mitigate 4th Priority	(HM) Admin Use Only Mitigate 3rd Priority	(HH) Maintain and Mitigate - Highest Priority
	Medium	(ML) Close, Decommission Mitigate 7th Priority	(MM) Maintain Mitigate 5th Priority	(MH) Maintain and Mitigate 2nd Priority
	Low	(LL) Close, Decommission, Admin Use Only	(LM) Maintain Mitigate 8th Priority	(LH) Maintain Mitigate 6th Priority

Describing Opportunities and Setting Priorities

Watershed and Aquatic Resources: The watershed assessment identifies potential effects of roads, which can impact watershed condition. The following opportunities address roads impacts on specific aquatic situations, e.g., surface/subsurface hydrology, surface erosion, etc.

The following is a list of opportunities/recommendations to consider if roads are likely to modify surface and subsurface hydrology:

- Incorporate road designs that minimize diversion, interception and concentration potential.
- Design measures to reintroduce intercepted water back into slow subsurface pathways.
- Use outsloping and drainage structures to ensure that roads are hydrologic disconnected from the stream network.
- Insure that stream crossings are adequately designed and built to eliminate the potential for diversion.

The primary opportunities to reduce surface erosion identified in a sub-forest scale roads analysis include:

- Avoid construction of roads and crossings on sensitive or high erosion potential soils.
- Increasing the number and effectiveness of drainage structures.
- Avoid construction of roads on steep or geologically unstable sites.
- Improve road surface construction by adding a binding material or gravelling road surfaces with little or no inherent binder.
- Proper road construction, fill placement, and stream crossings that accounts for local soil type, bedrock geology, hydrology, and critical hillslope gradients

Opportunities to address existing roads in areas with high mass wasting potential include:

- Relocation of roads to areas of greater geologic stability, hydrologically less sensitive to alteration.
- Incorporate road designs that minimize diversion, interception and concentration potential for water.
- Relocation of drainage structures to areas less sensitive to erosion and incorporate the use of better drainage soils on lower gradients.

Opportunities to improve local channels at road-stream crossings include:

- Designing crossings with the ability to pass all potential loads, including bed loads and woody debris.
- Realign crossings that are not consistent with the channel pattern, dimension, and profile.
- Change the type of crossing to better fit the situation, consider bridges or hardened crossings, and consider bottomless arch culverts in place of round pipe culverts
- Add cross-drains near road-stream crossings to help disrupt hydrologic connectivity and reduce the area of connected disturbances.
- Reduce the number of road-stream crossings to minimize the potential for pollutants and sediment to enter the stream network.
- Construct roads outside of identified hydrologically connected areas.

Opportunities to reduce the effects of the road system on wetlands include the following:

- Relocating roads out of wetland areas and avoid further construction near riparian resources.
- Where relocation is not an option, use measures to restore the hydrology integrity of the wetland
- Set road crossing bottoms at natural levels of wet meadow surfaces.
- Consider the risk of invasive plant species when evaluated wetland road sites.

Opportunities to address road-stream crossings that restrict migration and movement of aquatic organisms include:

- Reset the culvert to eliminate the limiting factor.
- Replace the culvert with an alternative crossing such as bridge, hardened low-water ford, or bottomless arch culvert.

Opportunities to address roads that affect riparian plant communities include:

- Relocate roads out of riparian areas.
- Restore the hydrology in riparian areas that have been dewatered by the road system.

Wildlife: Roads that duplicate access or are otherwise not needed for resource management or other uses should be considered for decommissioning. Most routes that are candidates for decommissioning are probably maintenance level 1 and 2 roads. Although these roads usually have limited effects on landscape scale wildlife crossing and habitat connectivity, reduction in open road or total motorized route density is responsive to a number of other displacement issues that often arise in more localized, smaller scale assessments.
Barrier effects, wildlife crossings, and driver safety should be assessed in all road reconstruction projects. In addition to physical barriers and displacement effects that inhibit safe wildlife crossing, planning should consider vegetation management in the road corridor to facilitate wildlife movement across the landscape. This may entail identification of key crossing areas for various species and their cover requirements in approaches to these areas.

Additional analysis is needed to identify species of concern relative to road crossing and habitat connectivity risks. Much additional monitoring and more scientifically formal survey work is needed to locate populations at risk and to identify barriers, crossing zones, and opportunities for improvement. Isolated or semi-isolated populations, and less mobile species such as amphibians, are at particular risk.

Although major changes in the road system are not anticipated, where repair, upgrade, or relocation projects present the opportunity, stream and riparian zone crossings should be designed to minimize potential for conflicts with beaver. The Forest is fortunate to have good numbers of beaver in some areas because they are an important element in maintenance of aquatic habitats and overall ecosystem health. Beaver-resistant crossing designs at some locations would reduce long-term maintenance costs.

Funding for weed control on the Forest has been at a low level. Improved funding in this area at this time could prevent or curtail the development of more serious weed infestations than we now have. A more active weed control program along Forest roads would help prevent the kinds of problems other areas are now experiencing. This is one area where investment now could lead to substantial savings in the future. Utilization of properly designed seed mixes for disturbed areas would also help in this effort.

Fuel Reduction: Initiative funding anticipated for the next several years is another opportunity to address the growing urban interface wildfire risks. The IDT placed high resource management values on many of the routes that provide primary access to areas around and within the Forest that have high densities of cabins, homes, and other structures. These roads may be important access routes for fuel reduction projects and provide important access for wildfire suppression access and evacuation egress. The IDTs for these fuel reduction planning projects can use the road matrix to begin identifying the existing access/egress situation to help define the road related project proposals.

DISTRICT	ID	NAME	BMP	EMP	LENGTH	STATUS	JURISDICTION	MAINTENANCE LEVEL	SURFACING	RECOMMENDED MRS	ANNUAL MAINTENANCE COSTS	WILDLIFE RISKS	SEDIMENT DELIVERY RISKS	INVASIVE SPECIS RISKS	AOP RISKS	PUBLIC SAFETY RISKS	TOTAL RISK SCORE	TOTAL RISK LEVEL	RESOURCE MANAGEMENT BENEFITS	RECREATION ACCESS BENEFITS	EMERGENCY ACCESS BENEFITS	WILDLIFE AND RARE PLANT BENEFITS	MOTORIZED RECREATION BENEFITS	TOTAL BENEFIT SCORE	TOTAL BENEIFT LEVEL	OVERALL RISK BENEFIT
KEMMERER	1479	KEMMERER1479	0	0.00	0.00	UN	FS	UN	NAT	N	$0.00	2	2	1	1	3	9	M	1	1	1	1	1	5	L	ML
KEMMERER	1114	KEMMERER1114	0	0.27	0.27	UN	FS	UN	NAT	N	$0.00	3	2	1	1	3	10	M	1	1	1	1	1	5	L	ML
KEMMERER	10179	LITTLE CLEAR CREEK	0	0.46	0.56	EX	FS	2	NAT	Y	$312.84	3	2	2	1	2	10	M	3	3	3	2	3	14	H	MH
KEMMERER	10330	HAMS FORK-HAMS FK RIDGE	0	2.55	2.54	EX	FS	2	NAT	Y	$708.74	2	3	2	1	2	10	M	2	3	3	2	3	13	H	MH
KEMMERER	1375	KEMMERER1375	0	0.26	0.26	UN	FS	UN	NAT	N	$0.00	2	2	1	1	3	9	M	1	1	1	1	1	5	L	ML
KEMMERER	1093	KEMMERER1093	0	0.59	0.59	UN	FS	UN	NAT	N	$0.00	3	3	2	1	3	12	H	1	1	1	1	1	5	L	HL
KEMMERER	1242	KEMMERER1242	0	3.94	3.94	UN	FS	UN	NAT	N	$0.00	3	3	2	1	3	12	H	1	1	1	1	1	5	L	HL
KEMMERER	1040	KEMMERER1040	0	2.24	2.24	UN	FS	UN	NAT	N	$0.00	2	3	2	3	3	13	H	1	1	1	1	1	5	L	HL
KEMMERER	10077	LABARGE GUARD STATION	0	0.123	0.12	EX	FS	3	AGG	Y	$484.43	2	2	3	1	2	10	M	3	3	3	2	3	14	H	MH
KEMMERER	1013	KEMMERER1013	0	0.16	0.16	UN	FS	UN	NAT	N	$0.00	2	2	1	1	3	9	M	1	1	1	1	1	5	L	ML
KEMMERER	10067	SAWMILL CR	1.19	1.25	0.06	EX	FS	2	NAT	Y	$212.02	2	3	2	1	2	10	M	2	3	3	2	3	13	H	MH
KEMMERER	1424	KEMMERER1424	0	0.60	0.60	UN	FS	UN	NAT	N	$0.00	2	3	2	1	3	11	H	1	1	1	1	1	5	L	HL
KEMMERER	10021	LITTLE PARK CREEK	0	0.35	0.37	EX	FS	2	NAT	Y	$273.76	3	2	3	1	2	11	H	3	3	3	2	3	14	H	HH
KEMMERER	1260	KEMMERER1260	0	0.31	0.31	UN	FS	UN	NAT	N	$0.00	3	2	1	1	3	10	M	1	1	1	1	1	5	L	ML
KEMMERER	10155	EAST FORK POLE CREEK	0	6.5	6.84	EX	FS	2	NAT	Y	$1,567.37	3	2	1	1	1	8	M	2	2	3	3	2	12	H	MH
KEMMERER	1232	KEMMERER1232	0	0.47	0.47	UN	FS	UN	NAT	N	$0.00	2	2	1	1	3	9	M	1	1	1	1	1	5	L	ML
KEMMERER	1306	KEMMERER1306	0	0.17	0.17	UN	FS	UN	NAT	N	$0.00	2	2	1	1	3	9	M	1	1	1	1	1	5	L	ML
KEMMERER	10149	WEST BRANCH HAMS FORK	0	0.2	0.22	EX	FS	2	NAT	Y	$244.07	1	2	2	3	2	10	M	2	3	3	2	3	13	H	MH
KEMMERER	1459	KEMMERER1459	0	0.47	0.47	UN	FS	UN	NAT	N	$0.00	2	3	1	1	3	10	M	1	1	1	1	1	5	L	ML
KEMMERER	1330	KEMMERER1330	0	0.34	0.34	UN	FS	UN	NAT	N	$0.00	3	2	1	1	3	10	M	1	1	1	1	1	5	L	ML
KEMMERER	1240	KEMMERER1240	0	0.89	0.89	UN	FS	UN	NAT	N	$0.00	2	2	1	1	3	9	M	1	1	1	1	1	5	L	ML
KEMMERER	1274	KEMMERER1274	0	0.84	0.84	UN	FS	UN	NAT	N	$0.00	3	2	1	1	3	10	M	1	1	1	1	1	5	L	ML
KEMMERER	1071	KEMMERER1071	0	0.39	0.39	UN	FS	UN	NAT	N	$0.00	2	3	2	1	3	11	H	1	1	1	1	1	5	L	HL
KEMMERER	10103	FONTENELLE LABARGE	3.79	5.13	1.35	EX	FS	1	AGG	Y	$226.96	1	1	1	1	2	6	L	2	1	3	1	1	8	M	LM
KEMMERER	1311	KEMMERER1311	0	0.56	0.56	UN	FS	UN	NAT	N	$0.00	2	2	1	1	3	9	M	1	1	1	1	1	5	L	ML
KEMMERER	1480	KEMMERER1480	0	0.32	0.32	UN	FS	UN	NAT	N	$0.00	2	2	1	1	3	9	M	1	1	1	1	1	5	L	ML
KEMMERER	10062	KELLEY-HAMS FORK	1.945	18.894	16.81	EX	FS	3	IMP	Y	$25,513.35	2	2	3	3	2	12	H	3	3	3	2	3	14	H	HH
KEMMERER	10196	HAMS FORK DISP REC SITE	0	0.69	0.69	EX	FS	2	NAT	Y	$337.41	3	2	3	1	1	10	M	2	3	3	2	3	13	H	MH
KEMMERER	10063	ELK CREEK RIDGE	1.7	3.1	1.21	EX	FS	2	NAT	Y	$442.22	3	2	3	1	1	10	M	2	3	3	2	3	13	H	MH
KEMMERER	10066A	GREEN KNOLL SPUR A	0	2	2.13	EX	FS	2	NAT	Y	$626.25	3	3	1	1	1	9	M	3	3	3	2	3	14	H	MH
KEMMERER	1043	KEMMERER1043	0	0.15	0.15	UN	FS	UN	NAT	N	$0.00	2	3	3	1	3	12	H	1	1	1	1	1	5	L	HL
KEMMERER	1367	KEMMERER1367	0	0.28	0.28	UN	FS	UN	NAT	N	$0.00	2	2	1	1	3	9	M	1	1	1	1	1	5	L	ML
KEMMERER	1170	KEMMERER1170	0	0.12	0.12	UN	FS	UN	NAT	N	$0.00	2	2	1	1	3	9	M	1	1	1	1	1	5	L	ML
KEMMERER	1465	KEMMERER1465	0	0.17	0.17	UN	FS	UN	NAT	N	$0.00	2	2	1	1	3	9	M	1	1	1	1	1	5	L	ML
KEMMERER	10382	LOWER SALT CREEK	0	0.8	0.83	EX	FS	2	NAT	Y	$366.43	2	3	2	1	2	10	M	2	3	3	2	3	13	H	MH
KEMMERER	10200	SHINGLE MILL CREEK	0	1.7	1.61	EX	FS	2	NAT	Y	$521.00	3	2	2	1	2	10	M	2	3	3	2	3	13	H	MH
KEMMERER	10069A	NUGENT DISP REC SITE A	0	0.18	0.18	EX	FS	2	NAT	Y	$236.35	2	2	1	1	2	8	M	2	2	3	2	2	11	H	MH
KEMMERER	10164	P & M TRACT 1	0.2	2	1.85	EX	FS	1	NAT	N	$0.00	1	1	1	3	2	8	M	2	1	3	1	1	8	M	MM
KEMMERER	10182	LITTLE SHEEP MOUNTAIN	0	0.6	0.59	EX	FS	2	NAT	Y	$317.65	2	3	1	1	1	8	M	3	3	3	2	3	14	H	MH
KEMMERER	1296	KEMMERER1296	0	0.37	0.37	UN	FS	UN	NAT	N	$0.00	3	2	1	1	3	10	M	1	1	1	1	1	5	L	ML
KEMMERER	1020	KEMMERER1020	0	0.12	0.12	UN	FS	UN	NAT	N	$0.00	3	3	1	1	3	11	H	1	1	1	1	1	5	L	HL
KEMMERER	10160	P & M TRACT 2	0	0.592	0.69	EX	FS	2	NAT	Y	$337.16	3	2	1	1	1	8	M	3	3	3	2	3	14	H	MH
KEMMERER	1360	KEMMERER1360	0	0.12	0.12	UN	FS	UN	NAT	N	$0.00	3	2	1	1	3	10	M	1	1	1	1	1	5	L	ML
KEMMERER	10167C	LITTLE FALL SPUR C	0	1.5	1.57	EX	FS	2	NAT	Y	$514.04	2	2	1	1	1	7	M	2	2	3	2	2	11	H	MH
KEMMERER	1054	KEMMERER1054	0	0.12	0.12	UN	FS	UN	NAT	N	$0.00	3	2	1	1	3	10	M	1	1	1	1	1	5	L	ML
KEMMERER	1482	KEMMERER1482	0	0.31	0.31	UN	FS	UN	NAT	N	$0.00	3	2	1	1	3	10	M	1	1	1	1	1	5	L	ML
KEMMERER	1216	KEMMERER1216	0	0.50	0.50	UN	FS	UN	NAT	N	$0.00	2	3	1	1	3	10	M	1	1	1	1	1	5	L	ML
KEMMERER	1458	KEMMERER1458	0	0.27	0.27	UN	FS	UN	NAT	N	$0.00	3	2	1	1	3	10	M	1	1	1	1	1	5	L	ML
KEMMERER	10151	HAMS FORK RIDGE	0	4.3	5.30	EX	FS	3	AGG	Y	$8,249.01	3	2	1	1	1	8	M	2	3	3	2	3	13	H	MH
KEMMERER	1455	KEMMERER1455	0	0.33	0.33	UN	FS	UN	NAT	N	$0.00	2	2	1	1	3	9	M	1	1	1	1	1	5	L	ML
KEMMERER	1220	KEMMERER1220	0	0.80	0.80	UN	FS	UN	NAT	N	$0.00	3	3	2	1	3	12	H	1	1	1	1	1	5	L	HL
KEMMERER	1184	KEMMERER1184	0	1.47	1.47	UN	FS	UN	NAT	N	$0.00	2	3	2	1	3	11	H	1	1	1	1	1	5	L	HL
KEMMERER	1437	KEMMERER1437	0	0.85	0.85	UN	FS	UN	NAT	N	$0.00	2	3	1	1	3	10	M	1	1	1	1	1	5	L	ML
KEMMERER	1033	KEMMERER1033	0	0.56	0.56	UN	FS	UN	NAT	N	$0.00	3	2	1	1	3	10	M	1	1	1	1	1	5	L	ML
KEMMERER	1370	KEMMERER1370	0	0.21	0.21	UN	FS	UN	NAT	N	$0.00	2	3	1	1	3	10	M	1	1	1	1	1	5	L	ML
KEMMERER	1428	KEMMERER1428	0	0.37	0.37	UN	FS	UN	NAT	N	$0.00	2	2	1	1	3	9	M	1	1	1	1	1	5	L	ML
KEMMERER	1062	KEMMERER1062	0	0.11	0.11	UN	FS	UN	NAT	N	$0.00	2	2	1	1	3	9	M	1	1	1	1	1	5	L	ML
KEMMERER	1011	KEMMERER1011	0	1.52	1.52	UN	FS	UN	NAT	N	$0.00	3	2	1	1	3	10	M	1	1	1	1	1	5	L	ML
KEMMERER	1172	KEMMERER1172	0	0.09	0.09	UN	FS	UN	NAT	N	$0.00	2	2	1	1	3	9	M	1	1	1	1	1	5	L	ML
KEMMERER	1460	KEMMERER1460	0	0.65	0.65	UN	FS	UN	NAT	N	$0.00	3	2	1	1	3	10	M	1	1	1	1	1	5	L	ML
KEMMERER	1088	KEMMERER1088	0	0.24	0.24	UN	FS	UN	NAT	N	$0.00	2	3	1	1	3	10	M	1	1	1	1	1	5	L	ML
KEMMERER	10072	SMITHS FORK	5.1	23.678	18.45	EX	FS	4	NAT	Y	$55,856.30	3	2	3	3	2	13	H	3	3	3	2	3	14	H	HH
KEMMERER	1488	KEMMERER1488	0	0.27	0.27	UN	FS	UN	NAT	N	$0.00	2	2	1	1	3	9	M	1	1	1	1	1	5	L	ML
KEMMERER	1472	KEMMERER1472	0	0.12	0.12	UN	FS	UN	NAT	N	$0.00	3	2	1	1	3	10	M	1	1	1	1	1	5	L	ML
KEMMERER	10138W	GREYS-LABARGE SPUR W-SPRING CR	0	0.21	0.21	EX	FS	2	NAT	Y	$242.36	2	3	1	3	1	10	M	3	3	3	2	3	14	H	MH

DISTRICT	ID	NAME	BMP	EMP	LENGTH	STATUS	JURISDICTION	MAINTENANCE LEVEL	SURFACING	RECOMMENDED MRS	ANNUAL MAINTENANCE COSTS	WILDLIFE RISKS	SEDIMENT DELIVERY RISKS	INVASIVE SPECIS RISKS	AOP RISKS	PUBLIC SAFETY RISKS	TOTAL RISK SCORE	TOTAL RISK LEVEL	RESOURCE MANAGEMENT BENEFITS	RECREATION ACCESS BENEFITS	EMERGENCY ACCESS BENEFITS	WILDLIFE AND RARE PLANT BENEFITS	MOTORIZED RECREATION BENEFITS	TOTAL BENEFIT SCORE	TOTAL BENEFIT LEVEL	OVERALL RISK BENEFIT
KEMMERER	1158	KEMMERER1158	0	0.19	0.19	UN	FS	UN	NAT	N	$0.00	2	3	2	1	3	11	H	1	1	1	1	1	5	L	HL
KEMMERER	1368	KEMMERER1368	0	0.17	0.17	UN	FS	UN	NAT	N	$0.00	2	2	1	1	3	9	M	1	1	1	1	1	5	L	ML
KEMMERER	1059	KEMMERER1059	0	0.34	0.34	UN	FS	UN	NAT	N	$0.00	3	2	1	1	3	10	M	1	1	1	1	1	5	L	ML
KEMMERER	1227	KEMMERER1227	0	0.53	0.53	UN	FS	UN	NAT	N	$0.00	3	3	2	1	3	12	H	1	1	1	1	1	5	L	HL
KEMMERER	10138V	GREYS-LABARGE SPUR V-SPRING CR	0	0.23	0.23	EX	FS	2	NAT	Y	$245.32	1	2	2	3	2	10	M	3	3	3	2	3	14	H	MH
KEMMERER	1333	KEMMERER1333	0	0.13	0.13	UN	FS	UN	NAT	N	$0.00	2	3	1	1	3	10	M	1	1	1	1	1	5	L	ML
KEMMERER	1061	KEMMERER1061	0	0.16	0.16	UN	FS	UN	NAT	N	$0.00	2	3	2	1	3	11	H	1	1	1	1	1	5	L	HL
KEMMERER	1272	KEMMERER1272	0	0.58	0.58	UN	FS	UN	NAT	N	$0.00	3	2	1	1	3	10	M	1	1	1	1	1	5	L	ML
KEMMERER	1299	KEMMERER1299	0	0.23	0.23	UN	FS	UN	NAT	N	$0.00	3	2	1	1	3	10	M	1	1	1	1	1	5	L	ML
KEMMERER	1166	KEMMERER1166	0	0.15	0.15	UN	FS	UN	NAT	N	$0.00	2	3	1	1	3	10	M	1	1	1	1	1	5	L	ML
KEMMERER	1410	KEMMERER1410	0	0.03	0.03	UN	FS	UN	NAT	N	$0.00	2	3	2	1	3	11	H	1	1	1	1	1	5	L	HL
KEMMERER	10193C	HOBBLE SPUR C	0.6	0.7	0.12	EX	FS	2	NAT	Y	$223.38	3	2	1	1	1	8	M	3	3	3	2	3	14	H	MH
KEMMERER	10105	MINNIE HOLDEN CREEK	0.13	0.5	0.34	EX	FS	2	NAT	Y	$268.52	2	3	1	1	1	8	M	2	2	3	2	2	11	H	MH
KEMMERER	1369	KEMMERER1369	0	0.12	0.12	UN	FS	UN	NAT	N	$0.00	3	2	1	1	3	10	M	1	1	1	1	1	5	L	ML
KEMMERER	1293	KEMMERER1293	0	0.35	0.35	UN	FS	UN	NAT	N	$0.00	3	2	1	1	3	10	M	1	1	1	1	1	5	L	ML
KEMMERER	10158	SAWMILL ROAD	0	1.3	1.54	EX	FS	2	NAT	Y	$508.23	3	3	1	1	1	9	M	2	3	3	2	3	13	H	MH
KEMMERER	10066	HAMS FORK-BIG PARK	0	8.171	7.30	EX	FS	2	NAT	Y	$1,660.54	3	3	1	1	1	9	M	3	3	3	2	3	14	H	MH
KEMMERER	10138X	GREYS-LABARGE SPUR X-SPRING CR	0	1.44	1.44	EX	FS	2	NAT	Y	$487.33	3	3	1	1	1	9	M	3	3	3	2	3	14	H	MH
KEMMERER	1331	KEMMERER1331	0	0.33	0.33	UN	FS	UN	NAT	N	$0.00	3	3	2	1	3	12	H	1	1	1	1	1	5	L	HL
KEMMERER	1105	KEMMERER1105	0	0.66	0.66	UN	FS	UN	NAT	N	$0.00	2	2	1	1	3	9	M	1	1	1	1	1	5	L	ML
KEMMERER	10103	FONTENELLE LABARGE	3.5	3.79	0.29	EX	FS	3	AGG	Y	$737.59	2	3	2	1	2	10	M	2	2	3	2	2	11	H	MH
KEMMERER	10158	SAWMILL ROAD	1.3	2.5	1.42	DE	FS	1	NAT	N	$0.00	2	3	1	2	3	11	H	2	1	3	1	1	8	M	HM
KEMMERER	1379	KEMMERER1379	0	0.08	0.08	UN	FS	UN	NAT	N	$0.00	2	3	1	1	3	10	M	1	1	1	1	1	5	L	ML
KEMMERER	1484	KEMMERER1484	0	1.44	1.44	UN	FS	UN	NAT	N	$0.00	2	2	1	1	3	9	M	1	1	1	1	1	5	L	ML
KEMMERER	10068	SOUTH SAWMILL	0	1.1	1.03	EX	FS	1	NAT	Y	$220.66	1	1	1	1	1	5	L	2	1	3	1	1	8	M	LM
KEMMERER	10181	LITTLE CORRAL CREEK	0	0.56	0.51	EX	FS	2	NAT	Y	$302.35	2	3	2	1	2	10	M	3	3	3	2	3	14	H	MH
KEMMERER	10161B	INDIAN CREEK SPUR B	0	0.75	0.43	EX	FS	1	NAT	Y	$208.58	1	1	1	1	1	5	L	2	1	3	1	1	8	M	LM
KEMMERER	10108A	STEPP CR OLD RD	0	1.15	1.16	EX	FS	1	NAT	Y	$223.12	1	1	1	1	1	5	L	2	1	3	1	1	8	M	LM
KEMMERER	1385	KEMMERER1385	0	0.04	0.04	UN	FS	UN	NAT	N	$0.00	2	2	1	1	3	9	M	1	1	1	1	1	5	L	ML
KEMMERER	1141	KEMMERER1141	0	0.70	0.70	UN	FS	UN	NAT	N	$0.00	3	2	1	1	3	10	M	1	1	1	1	1	5	L	ML
KEMMERER	1116	KEMMERER1116	0	0.42	0.42	UN	FS	UN	NAT	N	$0.00	2	3	1	3	3	12	H	1	1	1	1	1	5	L	HL
KEMMERER	1019	KEMMERER1019	0	0.74	0.74	UN	FS	UN	NAT	N	$0.00	2	3	1	1	3	10	M	1	1	1	1	1	5	L	ML
KEMMERER	1361	KEMMERER1361	0	0.05	0.05	UN	FS	UN	NAT	N	$0.00	3	2	1	1	3	10	M	1	1	1	1	1	5	L	ML
KEMMERER	1386	KEMMERER1386	0	0.53	0.53	UN	FS	UN	NAT	N	$0.00	2	2	1	1	3	9	M	1	1	1	1	1	5	L	ML
KEMMERER	10270	HAMS FORK RIDGE SPUR 2	0	1.5	1.40	EX	FS	1	NAT	Y	$228.06	1	1	1	1	1	5	L	2	1	3	1	1	8	M	LM
KEMMERER	1390	KEMMERER1390	0	0.38	0.38	UN	FS	UN	NAT	N	$0.00	2	2	1	1	3	9	M	1	1	1	1	1	5	L	ML
KEMMERER	1483	KEMMERER1483	0	0.32	0.32	UN	FS	UN	NAT	N	$0.00	2	2	1	1	3	9	M	1	1	1	1	1	5	L	ML
KEMMERER	10067A	SAWMILL CR SPUR A	0	0.48	0.48	EX	FS	2	NAT	Y	$296.25	2	3	1	1	1	8	M	2	3	3	2	3	13	H	MH
KEMMERER	10174	SHEEP CREEK	0	1	1.18	EX	FS	2	NAT	Y	$435.94	3	2	1	1	1	8	M	2	2	3	2	2	11	H	MH
KEMMERER	1214	KEMMERER1214	0	0.79	0.79	UN	FS	UN	NAT	N	$0.00	2	3	2	1	3	11	H	1	1	1	1	1	5	L	HL
KEMMERER	1077	KEMMERER1077	0	0.23	0.23	UN	FS	UN	NAT	N	$0.00	3	2	1	1	3	10	M	1	1	1	1	1	5	L	ML
KEMMERER	10249	HAMS FORK LOOP	0	3	2.79	EX	FS	2	NAT	Y	$757.40	2	2	1	1	1	7	M	2	3	3	2	3	13	H	MH
KEMMERER	1337	KEMMERER1337	0	0.40	0.40	UN	FS	UN	NAT	N	$0.00	2	3	2	1	3	11	H	1	1	1	1	1	5	L	HL
KEMMERER	1464	KEMMERER1464	0	0.36	0.36	UN	FS	UN	NAT	N	$0.00	3	2	1	1	3	10	M	1	1	1	1	1	5	L	ML
KEMMERER	10161	INDIAN CREEK	4.7	6.4	1.63	EX	FS	2	NAT	Y	$525.98	3	2	3	1	2	11	H	3	3	3	2	3	14	H	HH
KEMMERER	10173B	PACKSADDLE SPUR B	0	0.75	0.73	EX	FS	2	NAT	Y	$345.23	3	2	1	1	1	8	M	3	3	3	2	3	14	H	MH
KEMMERER	1432	KEMMERER1432	0	0.13	0.13	UN	FS	UN	NAT	N	$0.00	2	3	1	1	3	10	M	1	1	1	1	1	5	L	ML
KEMMERER	1222	KEMMERER1222	0	0.29	0.29	UN	FS	UN	NAT	N	$0.00	2	2	1	1	3	9	M	1	1	1	1	1	5	L	ML
KEMMERER	10021	LITTLE PARK CREEK	0.35	0.6	0.26	EX	FS	1	NAT	Y	$205.27	1	1	1	1	2	6	L	2	1	3	1	1	8	M	LM
KEMMERER	1302	KEMMERER1302	0	0.30	0.30	UN	FS	UN	NAT	N	$0.00	2	3	1	1	3	10	M	1	1	1	1	1	5	L	ML
KEMMERER	1411	KEMMERER1411	0	0.06	0.06	UN	FS	UN	NAT	N	$0.00	2	3	1	1	3	10	M	1	1	1	1	1	5	L	ML
KEMMERER	1151	KEMMERER1151	0	0.16	0.16	UN	FS	UN	NAT	N	$0.00	2	3	1	1	3	10	M	1	1	1	1	1	5	L	ML
KEMMERER	1193	KEMMERER1193	0	0.42	0.42	UN	FS	UN	NAT	N	$0.00	2	3	1	1	3	10	M	1	1	1	1	1	5	L	ML
KEMMERER	1003	KEMMERER1003	0	0.12	0.12	UN	FS	UN	NAT	N	$0.00	2	2	1	1	3	9	M	1	1	1	1	1	5	L	ML
KEMMERER	1294	KEMMERER1294	0	0.30	0.30	UN	FS	UN	NAT	N	$0.00	2	3	1	1	3	10	M	1	1	1	1	1	5	L	ML
KEMMERER	10164A	P & M TRACT 1 SPUR A	0	0.7	0.67	EX	FS	1	NAT	N	$0.00	2	2	2	3	1	10	M	2	1	3	1	1	8	M	MM
KEMMERER	10089	BIG FALL CREEK	0	4.007	3.46	EX	FS	2	NAT	Y	$891.70	3	2	2	3	1	11	H	2	3	3	2	3	13	H	HH
KEMMERER	1358	KEMMERER1358	0	0.76	0.76	UN	FS	UN	NAT	N	$0.00	3	2	1	1	3	10	M	1	1	1	1	1	5	L	ML
KEMMERER	1200	KEMMERER1200	0	0.53	0.53	UN	FS	UN	NAT	N	$0.00	2	3	1	1	3	10	M	1	1	1	1	1	5	L	ML
KEMMERER	1080	KEMMERER1080	0	0.59	0.59	UN	FS	UN	NAT	N	$0.00	3	2	1	1	3	10	M	1	1	1	1	1	5	L	ML
KEMMERER	1451	KEMMERER1451	0	0.88	0.88	UN	FS	UN	NAT	N	$0.00	3	2	1	1	3	10	M	1	1	1	1	1	5	L	ML
KEMMERER	10151A	HAMS FORK RIDGE SPUR A	0	0.4	0.43	EX	FS	2	NAT	Y	$285.13	3	2	1	1	1	8	M	2	3	3	2	3	13	H	MH
KEMMERER	1422	KEMMERER1422	0	0.04	0.04	UN	FS	UN	NAT	N	$0.00	2	3	1	1	3	10	M	1	1	1	1	1	5	L	ML
KEMMERER	1322	KEMMERER1322	0	0.12	0.12	UN	FS	UN	NAT	N	$0.00	2	3	1	1	3	10	M	1	1	1	1	1	5	L	ML
KEMMERER	1028	KEMMERER1028	0	0.41	0.41	UN	FS	UN	NAT	N	$0.00	2	3	2	1	3	11	H	1	1	1	1	1	5	L	HL

DISTRICT	ID	NAME	BMP	EMP	LENGTH	STATUS	JURISDICTION	MAINTENANCE LEVEL	SURFACING	RECOMMENDED MRS	ANNUAL MAINTENANCE COSTS	WILDLIFE RISKS	SEDIMENT DELIVERY RISKS	INVASIVE SPECIS RISKS	AOP RISKS	PUBLIC SAFETY RISKS	TOTAL RISK SCORE	TOTAL RISK LEVEL	RESOURCE MANAGEMENT BENEFITS	RECREATION ACCESS BENEFITS	EMERGENCY ACCESS BENEFITS	WILDLIFE AND RARE PLANT BENEFITS	MOTORIZED RECREATION BENEFITS	TOTAL BENEFIT SCORE	TOTAL BENEFIT LEVEL	OVERALL RISK BENEFIT
KEMMERER	1398	KEMMERER1398	0	0.50	0.50	UN	FS	UN	NAT	N	$0.00	2	3	2	1	3	11	H	1	1	1	1	1	5	L	HL
KEMMERER	1132	KEMMERER1132	0	0.05	0.05	UN	FS	UN	NAT	N	$0.00	2	2	1	1	3	9	M	1	1	1	1	1	5	L	ML
KEMMERER	1017	KEMMERER1017	0	0.05	0.05	UN	FS	UN	NAT	N	$0.00	2	2	1	1	3	9	M	1	1	1	1	1	5	L	ML
KEMMERER	1117	KEMMERER1117	0	0.41	0.41	UN	FS	UN	NAT	N	$0.00	2	2	1	1	3	9	M	1	1	1	1	1	5	L	ML
KEMMERER	10131	ALLRED FLAT C G	0.046	0.939	0.76	EX	FS	3	AGG	Y	$1,439.49	2	2	3	1	2	10	M	2	3	3	2	3	13	H	MH
KEMMERER	10108	STEPP CR DISP REC SITE	0	0.13	0.13	EX	FS	2	NAT	Y	$225.39	2	2	1	1	1	7	M	2	2	3	2	2	11	H	MH
KEMMERER	1066	KEMMERER1066	0	0.44	0.44	UN	FS	UN	NAT	N	$0.00	3	2	1	1	3	10	M	1	1	1	1	1	5	L	ML
KEMMERER	1127	KEMMERER1127	0	0.29	0.29	UN	FS	UN	NAT	N	$0.00	2	2	1	1	3	9	M	1	1	1	1	1	5	L	ML
KEMMERER	1353	KEMMERER1353	0	0.67	0.67	UN	FS	UN	NAT	N	$0.00	2	3	1	1	3	10	M	1	1	1	1	1	5	L	ML
KEMMERER	1226	KEMMERER1226	0	0.58	0.58	UN	FS	UN	NAT	N	$0.00	2	3	2	1	3	11	H	1	1	1	1	1	5	L	HL
KEMMERER	1478	KEMMERER1478	0	0.56	0.56	UN	FS	UN	NAT	N	$0.00	3	2	1	1	3	10	M	1	1	1	1	1	5	L	ML
KEMMERER	1052	KEMMERER1052	0	0.17	0.17	UN	FS	UN	NAT	N	$0.00	2	2	1	1	3	9	M	1	1	1	1	1	5	L	ML
KEMMERER	1433	KEMMERER1433	0	0.21	0.21	UN	FS	UN	NAT	N	$0.00	2	2	1	1	3	9	M	1	1	1	1	1	5	L	ML
KEMMERER	1006	KEMMERER1006	0	0.04	0.04	UN	FS	UN	NAT	N	$0.00	2	2	1	1	3	9	M	1	1	1	1	1	5	L	ML
KEMMERER	1211	KEMMERER1211	0	0.20	0.20	UN	FS	UN	NAT	N	$0.00	2	3	2	1	3	11	H	1	1	1	1	1	5	L	HL
KEMMERER	1083	KEMMERER1083	0	0.39	0.39	UN	FS	UN	NAT	N	$0.00	2	2	1	1	3	9	M	1	1	1	1	1	5	L	ML
KEMMERER	1461	KEMMERER1461	0	0.20	0.20	UN	FS	UN	NAT	N	$0.00	2	2	1	1	3	9	M	1	1	1	1	1	5	L	ML
KEMMERER	1364	KEMMERER1364	0	0.20	0.20	UN	FS	UN	NAT	N	$0.00	2	3	1	1	3	10	M	1	1	1	1	1	5	L	ML
KEMMERER	1160	KEMMERER1160	0	0.51	0.51	UN	FS	UN	NAT	N	$0.00	3	2	1	1	3	10	M	1	1	1	1	1	5	L	ML
KEMMERER	10243	LINK	0	1.09	0.95	EX	FS	2	NAT	Y	$390.46	2	2	1	1	1	7	M	2	3	3	2	3	13	H	MH
KEMMERER	1301	KEMMERER1301	0	0.64	0.64	UN	FS	UN	NAT	N	$0.00	3	2	1	1	3	10	M	1	1	1	1	1	5	L	ML
KEMMERER	1086	KEMMERER1086	0	0.81	0.81	UN	FS	UN	NAT	N	$0.00	2	3	2	1	3	11	H	1	1	1	1	1	5	L	HL
KEMMERER	10136B	POISON HOLLOW SPUR B	0	0.4	0.44	EX	FS	2	NAT	Y	$288.38	2	2	1	1	1	7	M	2	2	3	2	2	11	H	MH
KEMMERER	1277	KEMMERER1277	0	1.27	1.27	UN	FS	UN	NAT	N	$0.00	3	2	1	1	3	10	M	1	1	1	1	1	5	L	ML
KEMMERER	1085	KEMMERER1085	0	0.79	0.79	UN	FS	UN	NAT	N	$0.00	3	3	1	1	3	11	H	1	1	1	1	1	5	L	HL
KEMMERER	1007	KEMMERER1007	0	1.57	1.57	UN	FS	UN	NAT	N	$0.00	2	2	1	1	3	9	M	1	1	1	1	1	5	L	ML
KEMMERER	1058	KEMMERER1058	0	0.75	0.75	UN	FS	UN	NAT	N	$0.00	3	3	2	1	3	12	H	1	1	1	1	1	5	L	HL
KEMMERER	1109	KEMMERER1109	0	1.19	1.19	UN	FS	UN	NAT	N	$0.00	2	2	1	1	3	9	M	1	1	1	1	1	5	L	ML
KEMMERER	1450	KEMMERER1450	0	0.50	0.50	UN	FS	UN	NAT	N	$0.00	3	2	1	1	3	10	M	1	1	1	1	1	5	L	ML
KEMMERER	1012	KEMMERER1012	0	0.38	0.38	UN	FS	UN	NAT	N	$0.00	3	2	1	1	3	10	M	1	1	1	1	1	5	L	ML
KEMMERER	1196	KEMMERER1196	0	3.94	3.94	UN	FS	UN	NAT	N	$0.00	2	3	2	1	3	11	H	1	1	1	1	1	5	L	HL
KEMMERER	10251A	BLUEJAY CR DISP REC SITE	0	0.18	0.16	EX	FS	2	NAT	Y	$231.73	3	2	2	1	2	10	M	2	2	3	2	2	11	H	MH
KEMMERER	1034	KEMMERER1034	0	1.46	1.46	UN	FS	UN	NAT	N	$0.00	3	3	2	1	3	12	H	1	1	1	1	1	5	L	HL
KEMMERER	1008	KEMMERER1008	0	0.31	0.31	UN	FS	UN	NAT	N	$0.00	2	2	1	1	3	9	M	1	1	1	1	1	5	L	ML
KEMMERER	10103	FONTENELLE LABARGE	5.7	12.424	6.76	EX	FS	3	AGG	Y	$10,446.02	2	3	2	1	2	10	M	2	2	3	3	2	12	H	MH
KEMMERER	10167	LITTLE FALL-INDIAN CREEK	0	5.5	4.80	EX	FS	2	NAT	Y	$1,160.57	2	3	2	1	2	10	M	2	3	3	2	3	13	H	MH
KEMMERER	10107	POMEROY BASIN RD	0	0.46	0.47	EX	FS	2	NAT	Y	$294.56	2	3	1	1	1	8	M	2	2	3	2	2	11	H	MH
KEMMERER	1165	KEMMERER1165	0	0.63	0.63	UN	FS	UN	NAT	N	$0.00	2	3	2	1	3	11	H	1	1	1	1	1	5	L	HL
KEMMERER	10202	AREA 1-50	0	1.57	1.52	EX	FS	2	NAT	Y	$503.19	2	2	1	1	1	7	M	2	2	3	2	2	11	H	MH
KEMMERER	1248	KEMMERER1248	0	0.39	0.39	UN	FS	UN	NAT	N	$0.00	3	3	1	1	3	11	H	1	1	1	1	1	5	L	HL
KEMMERER	1229	KEMMERER1229	0	1.05	1.05	UN	FS	UN	NAT	N	$0.00	2	2	1	1	3	9	M	1	1	1	1	1	5	L	ML
KEMMERER	1022	KEMMERER1022	0	0.10	0.10	UN	FS	UN	NAT	N	$0.00	2	2	1	1	3	9	M	1	1	1	1	1	5	L	ML
KEMMERER	10172	KLONDIKE HILL	0	1	1.07	EX	FS	2	NAT	Y	$413.99	2	3	2	1	2	10	M	2	3	3	2	3	13	H	MH
KEMMERER	1289	KEMMERER1289	0	0.50	0.50	UN	FS	UN	NAT	N	$0.00	2	3	2	1	3	11	H	1	1	1	1	1	5	L	HL
KEMMERER	1000	KEMMERER1000	0	2.26	2.26	UN	FS	UN	NAT	N	$0.00	2	3	2	1	3	11	H	1	1	1	1	1	5	L	HL
KEMMERER	1048	KEMMERER1048	0	0.32	0.32	UN	FS	UN	NAT	N	$0.00	3	2	1	1	3	10	M	1	1	1	1	1	5	L	ML
KEMMERER	1120	KEMMERER1120	0	0.23	0.23	UN	FS	UN	NAT	N	$0.00	2	3	1	1	3	10	M	1	1	1	1	1	5	L	ML
KEMMERER	1239	KEMMERER1239	0	0.15	0.15	UN	FS	UN	NAT	N	$0.00	2	2	1	1	3	9	M	1	1	1	1	1	5	L	ML
KEMMERER	1421	KEMMERER1421	0	0.08	0.08	UN	FS	UN	NAT	N	$0.00	2	3	2	1	3	11	H	1	1	1	1	1	5	L	HL
KEMMERER	1310	KEMMERER1310	0	1.55	1.55	UN	FS	UN	NAT	N	$0.00	2	2	1	1	3	9	M	1	1	1	1	1	5	L	ML
KEMMERER	1099	KEMMERER1099	0	0.33	0.33	UN	FS	UN	NAT	N	$0.00	2	2	1	1	3	9	M	1	1	1	1	1	5	L	ML
KEMMERER	1469	KEMMERER1469	0	0.19	0.19	UN	FS	UN	NAT	N	$0.00	2	2	1	1	3	9	M	1	1	1	1	1	5	L	ML
KEMMERER	1190	KEMMERER1190	0	0.30	0.30	UN	FS	UN	NAT	N	$0.00	2	3	2	1	3	11	H	1	1	1	1	1	5	L	HL
KEMMERER	1413	KEMMERER1413	0	0.16	0.16	UN	FS	UN	NAT	N	$0.00	2	3	2	1	3	11	H	1	1	1	1	1	5	L	HL
KEMMERER	1348	KEMMERER1348	0	0.19	0.19	UN	FS	UN	NAT	N	$0.00	3	3	1	1	3	11	H	1	1	1	1	1	5	L	HL
KEMMERER	1242	KEMMERER1242	0	0.92	0.92	UN	FS	UN	NAT	N	$0.00	3	3	2	1	3	12	H	1	1	1	1	1	5	L	HL
KEMMERER	10069C	NUGENT DISP REC SITE C	0	0.3	0.30	EX	FS	2	NAT	Y	$259.69	2	2	1	1	1	7	M	2	3	3	2	3	13	H	MH
KEMMERER	1281	KEMMERER1281	0	0.10	0.10	UN	FS	UN	NAT	N	$0.00	3	2	1	1	3	10	M	1	1	1	1	1	5	L	ML
KEMMERER	10199	HAMS FORK CAMPGROUND	0	0.216	0.22	EX	FS	3	NAT	Y	$632.73	3	2	3	1	1	10	M	2	3	3	2	3	13	H	MH
KEMMERER	1318	KEMMERER1318	0	0.54	0.54	UN	FS	UN	NAT	N	$0.00	2	2	1	1	3	9	M	1	1	1	1	1	5	L	ML
KEMMERER	1314	KEMMERER1314	0	0.64	0.64	UN	FS	UN	NAT	N	$0.00	2	2	1	1	3	9	M	1	1	1	1	1	5	L	ML
KEMMERER	1118	KEMMERER1118	0	0.25	0.25	UN	FS	UN	NAT	N	$0.00	2	3	2	1	3	11	H	1	1	1	1	1	5	L	HL
KEMMERER	1283	KEMMERER1283	0	0.34	0.34	UN	FS	UN	NAT	N	$0.00	2	3	2	3	3	13	H	1	1	1	1	1	5	L	HL
KEMMERER	1329	KEMMERER1329	0	0.19	0.19	UN	FS	UN	NAT	N	$0.00	3	2	1	1	3	10	M	1	1	1	1	1	5	L	ML
KEMMERER	1276	KEMMERER1276	0	0.57	0.57	UN	FS	UN	NAT	N	$0.00	3	2	1	1	3	10	M	1	1	1	1	1	5	L	ML

DISTRICT	ID	NAME	BMP	EMP	LENGTH	STATUS	JURISDICTION	MAINTENANCE LEVEL	SURFACING	RECOMMENDED MRS	ANNUAL MAINTENANCE COSTS	WILDLIFE RISKS	SEDIMENT DELIVERY RISKS	INVASIVE SPECIS RISKS	AOP RISKS	PUBLIC SAFETY RISKS	TOTAL RISK SCORE	TOTAL RISK LEVEL	RESOURCE MANAGEMENT BENEFITS	RECREATION ACCESS BENEFITS	EMERGENCY ACCESS BENEFITS	WILDLIFE AND RARE PLANT BENEFITS	MOTORIZED RECREATION BENEFITS	TOTAL BENEFIT SCORE	TOTAL BENEIFT LEVEL	OVERALL RISK BENEFIT
KEMMERER	1304	KEMMERER1304	0	0.19	0.19	UN	FS	UN	NAT	N	$0.00	3	2	1	1	3	10	M	1	1	1	1	1	5	L	ML
KEMMERER	10160A	BASIN CR LOOP RD	0.22	0.25	0.03	EX	FS	2	NAT	Y	$206.50	2	3	2	1	2	10	M	2	3	3	2	3	13	H	MH
KEMMERER	1265	KEMMERER1265	0	0.57	0.57	UN	FS	UN	NAT	N	$0.00	2	2	1	1	3	9	M	1	1	1	1	1	5	L	ML
KEMMERER	1072	KEMMERER1072	0	0.41	0.41	UN	FS	UN	NAT	N	$0.00	2	3	1	1	3	10	M	1	1	1	1	1	5	L	ML
KEMMERER	1235	KEMMERER1235	0	0.41	0.41	UN	FS	UN	NAT	N	$0.00	3	2	1	1	3	10	M	1	1	1	1	1	5	L	ML
KEMMERER	10166B	ABSAROKA RIDGE SPUR B	0	1.75	1.90	EX	FS	2	NAT	Y	$580.74	3	2	1	1	1	8	M	2	3	3	2	3	13	H	MH
KEMMERER	1076	KEMMERER1076	0	0.32	0.32	UN	FS	UN	NAT	N	$0.00	2	2	1	1	3	9	M	1	1	1	1	1	5	L	ML
KEMMERER	10228A	SMITHS FORK OUTFITTER SPUR A	0	0.06	0.06	EX	FS	2	NAT	Y	$212.09	2	3	1	3	1	10	M	3	3	3	2	3	14	H	MH
KEMMERER	10070	SAMS CREEK-HOBBLE CREEK	0	0.6	0.65	EX	FS	1	NAT	Y	$212.97	1	1	1	1	1	5	L	2	1	3	1	1	8	M	LM
KEMMERER	1477	KEMMERER1477	0	0.25	0.25	UN	FS	UN	NAT	N	$0.00	2	3	1	1	3	10	M	1	1	1	1	1	5	L	ML
KEMMERER	1089	KEMMERER1089	0	0.48	0.48	UN	FS	UN	NAT	N	$0.00	3	3	2	1	3	12	H	1	1	1	1	1	5	L	HL
KEMMERER	1098	KEMMERER1098	0	1.31	1.31	UN	FS	UN	NAT	N	$0.00	2	2	1	1	3	9	M	1	1	1	1	1	5	L	ML
KEMMERER	10069	NUGENT	0	7.4	7.40	EX	FS	3	NAT	Y	$11,398.29	3	2	2	1	2	10	M	2	3	3	2	3	13	H	MH
KEMMERER	1094	KEMMERER1094	0	1.47	1.47	UN	FS	UN	NAT	N	$0.00	3	3	1	1	3	11	H	1	1	1	1	1	5	L	HL
KEMMERER	10021	LITTLE PARK CREEK	0.6	2.2	1.69	EX	FS	2	NAT	Y	$537.16	3	2	3	1	2	11	H	3	3	3	2	3	14	H	HH
KEMMERER	1384	KEMMERER1384	0	0.48	0.48	UN	FS	UN	NAT	N	$0.00	3	2	1	1	3	10	M	1	1	1	1	1	5	L	ML
KEMMERER	1027	KEMMERER1027	0	0.22	0.22	UN	FS	UN	NAT	N	$0.00	2	3	1	1	3	10	M	1	1	1	1	1	5	L	ML
KEMMERER	1198	KEMMERER1198	0	1.40	1.40	UN	FS	UN	NAT	N	$0.00	2	2	1	1	3	9	M	1	1	1	1	1	5	L	ML
KEMMERER	1023	KEMMERER1023	0	0.11	0.11	UN	FS	UN	NAT	N	$0.00	2	3	2	1	3	11	H	1	1	1	1	1	5	L	HL
KEMMERER	1399	KEMMERER1399	0	0.21	0.21	UN	FS	UN	NAT	N	$0.00	2	3	1	1	3	10	M	1	1	1	1	1	5	L	ML
KEMMERER	1084	KEMMERER1084	0	0.11	0.11	UN	FS	UN	NAT	N	$0.00	2	2	1	1	3	9	M	1	1	1	1	1	5	L	ML
KEMMERER	10128	SOUTH PINEY CREEK	7.211	9.881	2.68	EX	FS	4	AGG	Y	$8,535.74	2	3	2	1	2	10	M	3	3	3	2	3	14	H	MH
KEMMERER	1051	KEMMERER1051	0	0.27	0.27	UN	FS	UN	NAT	N	$0.00	3	2	1	1	3	10	M	1	1	1	1	1	5	L	ML
KEMMERER	1202	KEMMERER1202	0	0.74	0.74	UN	FS	UN	NAT	N	$0.00	2	3	2	1	3	11	H	1	1	1	1	1	5	L	HL
KEMMERER	1401	KEMMERER1401	0	1.45	1.45	UN	FS	UN	NAT	N	$0.00	2	3	2	1	3	11	H	1	1	1	1	1	5	L	HL
KEMMERER	1397	KEMMERER1397	0	0.61	0.61	UN	FS	UN	NAT	N	$0.00	2	2	1	1	3	9	M	1	1	1	1	1	5	L	ML
KEMMERER	1406	KEMMERER1406	0	0.62	0.62	UN	FS	UN	NAT	N	$0.00	2	3	2	1	3	11	H	1	1	1	1	1	5	L	HL
KEMMERER	10010	LITTLE PARK	0	2	2.16	EX	FS	2	NAT	Y	$631.04	3	2	1	1	1	8	M	3	3	3	2	3	14	H	MH
KEMMERER	1439	KEMMERER1439	0	0.19	0.19	UN	FS	UN	NAT	N	$0.00	2	2	1	1	3	9	M	1	1	1	1	1	5	L	ML
KEMMERER	1021	KEMMERER1021	0	0.22	0.22	UN	FS	UN	NAT	N	$0.00	2	3	2	1	3	11	H	1	1	1	1	1	5	L	HL
KEMMERER	1110	KEMMERER1110	0	0.37	0.37	UN	FS	UN	NAT	N	$0.00	2	2	1	1	3	9	M	1	1	1	1	1	5	L	ML
KEMMERER	1082	KEMMERER1082	0	0.56	0.56	UN	FS	UN	NAT	N	$0.00	2	2	1	1	3	9	M	1	1	1	1	1	5	L	ML
KEMMERER	10193E	HOBBLE SPUR E	0	0.09	0.09	EX	FS	2	NAT	Y	$218.46	2	3	1	1	1	8	M	3	3	3	2	3	14	H	MH
KEMMERER	1334	KEMMERER1334	0	0.26	0.26	UN	FS	UN	NAT	N	$0.00	2	2	1	1	3	9	M	1	1	1	1	1	5	L	ML
KEMMERER	1427	KEMMERER1427	0	0.50	0.50	UN	FS	UN	NAT	N	$0.00	2	3	1	1	3	10	M	1	1	1	1	1	5	L	ML
KEMMERER	1218	KEMMERER1218	0	0.36	0.36	UN	FS	UN	NAT	N	$0.00	2	2	1	1	3	9	M	1	1	1	1	1	5	L	ML
KEMMERER	1414	KEMMERER1414	0	0.26	0.26	UN	FS	UN	NAT	N	$0.00	2	2	1	1	3	9	M	1	1	1	1	1	5	L	ML
KEMMERER	1416	KEMMERER1416	0	0.04	0.04	UN	FS	UN	NAT	N	$0.00	2	2	1	1	3	9	M	1	1	1	1	1	5	L	ML
KEMMERER	1470	KEMMERER1470	0	0.32	0.32	UN	FS	UN	NAT	N	$0.00	3	2	1	1	3	10	M	1	1	1	1	1	5	L	ML
KEMMERER	1010	KEMMERER1010	0	0.36	0.36	UN	FS	UN	NAT	N	$0.00	2	2	1	1	3	9	M	1	1	1	1	1	5	L	ML
KEMMERER	1075	KEMMERER1075	0	0.31	0.31	UN	FS	UN	NAT	N	$0.00	2	3	2	1	3	11	H	1	1	1	1	1	5	L	HL
KEMMERER	1389	KEMMERER1389	0	0.57	0.57	UN	FS	UN	NAT	N	$0.00	3	2	1	1	3	10	M	1	1	1	1	1	5	L	ML
KEMMERER	10014	JAPANESE PARK	0	1.3	1.30	EX	FS	2	NAT	Y	$459.50	3	2	1	1	1	8	M	3	3	3	2	3	14	H	MH
KEMMERER	1336	KEMMERER1336	0	0.62	0.62	UN	FS	UN	NAT	N	$0.00	2	3	2	1	3	11	H	1	1	1	1	1	5	L	HL
KEMMERER	1481	KEMMERER1481	0	0.12	0.12	UN	FS	UN	NAT	N	$0.00	2	2	1	1	3	9	M	1	1	1	1	1	5	L	ML
KEMMERER	10151C	HAMS FORK RIDGE SPUR C	0	0.29	0.30	EX	FS	2	NAT	Y	$259.27	2	2	1	1	1	7	M	2	3	3	2	3	13	H	MH
KEMMERER	10161	INDIAN CREEK	6.4	6.7	0.29	EX	FS	1	NAT	Y	$205.75	1	1	1	1	2	6	L	2	1	3	1	1	8	M	LM
KEMMERER	10151D	HAMS FORK RIDGE SPUR D	0	1.1	0.92	EX	FS	2	NAT	Y	$384.71	2	3	2	1	2	10	M	2	3	3	2	3	13	H	MH
KEMMERER	10193A	HOBBLE CR WEATHER STN	0	0.37	0.37	EX	FS	1	NAT	Y	$207.45	1	1	1	1	1	5	L	2	1	3	1	1	8	M	LM
KEMMERER	1081	KEMMERER1081	0	0.47	0.47	UN	FS	UN	NAT	N	$0.00	3	2	1	1	3	10	M	1	1	1	1	1	5	L	ML
KEMMERER	1426	KEMMERER1426	0	0.36	0.36	UN	FS	UN	NAT	N	$0.00	2	3	1	1	3	10	M	1	1	1	1	1	5	L	ML
KEMMERER	1249	KEMMERER1249	0	0.50	0.50	UN	FS	UN	NAT	N	$0.00	2	2	1	1	3	9	M	1	1	1	1	1	5	L	ML
KEMMERER	1223	KEMMERER1223	0	0.45	0.45	UN	FS	UN	NAT	N	$0.00	2	2	1	1	3	9	M	1	1	1	1	1	5	L	ML
KEMMERER	1092	KEMMERER1092	0	0.17	0.17	UN	FS	UN	NAT	N	$0.00	3	2	1	1	3	10	M	1	1	1	1	1	5	L	ML
KEMMERER	1487	KEMMERER1487	0	0.36	0.36	UN	FS	UN	NAT	N	$0.00	2	2	1	1	3	9	M	1	1	1	1	1	5	L	ML
KEMMERER	1018	KEMMERER1018	0	0.52	0.52	UN	FS	UN	NAT	N	$0.00	2	3	3	1	3	12	H	1	1	1	1	1	5	L	HL
KEMMERER	1063	KEMMERER1063	0	0.80	0.80	UN	FS	UN	NAT	N	$0.00	2	2	1	1	3	9	M	1	1	1	1	1	5	L	ML
KEMMERER	10198	BIG SPRING REC AREA	0	0.56	0.56	EX	FS	2	NAT	Y	$311.64	2	3	2	1	2	10	M	2	3	3	2	3	13	H	MH
KEMMERER	1351	KEMMERER1351	0	0.04	0.04	UN	FS	UN	NAT	N	$0.00	2	3	1	1	3	10	M	1	1	1	1	1	5	L	ML
KEMMERER	1024	KEMMERER1024	0	1.29	1.29	UN	FS	UN	NAT	N	$0.00	2	3	3	1	3	12	H	1	1	1	1	1	5	L	HL
KEMMERER	10176	PACKSADDLE DISP REC SITE	0	0.22	0.21	EX	FS	2	NAT	Y	$241.50	2	3	2	1	2	10	M	3	3	3	2	3	14	H	MH
KEMMERER	1419	KEMMERER1419	0	0.24	0.24	UN	FS	UN	NAT	N	$0.00	2	3	2	1	3	11	H	1	1	1	1	1	5	L	HL
KEMMERER	10169	NAMELESS CREEK RD	0	2	2.27	EX	FS	1	IMP	Y	$245.39	1	1	1	1	1	5	L	2	1	3	1	1	3	L	LL
KEMMERER	1046	KEMMERER1046	0	0.03	0.03	UN	FS	UN	NAT	N	$0.00	2	3	3	1	3	12	H	1	1	1	1	1	5	L	HL
KEMMERER	1078	KEMMERER1078	0	0.47	0.47	UN	FS	UN	NAT	N	$0.00	3	2	1	1	3	10	M	1	1	1	1	1	5	L	ML

DISTRICT	ID	NAME	BMP	EMP	LENGTH	STATUS	JURISDICTION	MAINTENANCE LEVEL	SURFACING	RECOMMENDED MRS	ANNUAL MAINTENANCE COSTS	WILDLIFE RISKS	SEDIMENT DELIVERY RISKS	INVASIVE SPECIS RISKS	AOP RISKS	PUBLIC SAFETY RISKS	TOTAL RISK SCORE	TOTAL RISK LEVEL	RESOURCE MANAGEMENT BENEFITS	RECREATION ACCESS BENEFITS	EMERGENCY ACCESS BENEFITS	WILDLIFE AND RARE PLANT BENEFITS	MOTORIZED RECREATION BENEFITS	TOTAL BENEFIT SCORE	TOTAL BENEIFT LEVEL	OVERALL RISK BENEFIT
KEMMERER	10151B	HAMS FORK RIDGE SPUR B	0	0.8	0.83	EX	FS	2	NAT	Y	$366.36	2	2	1	1	1	7	M	2	3	3	2	2	12	H	MH
KEMMERER	10062	KELLEY-HAMS FORK	0	1.945	1.93	EX	FS	3	AGG	Y	$3,193.38	2	2	3	3	2	12	H	3	3	3	2	3	14	H	HH
KEMMERER	1380	KEMMERER1380	0	0.06	0.06	UN	FS	UN	NAT	N	$0.00	2	3	1	1	3	10	M	1	1	1	1	1	5	L	ML
KEMMERER	1490	KEMMERER1490	0	0.09	0.09	UN	FS	UN	NAT	N	$0.00	3	2	1	1	3	10	M	1	1	1	1	1	5	L	ML
KEMMERER	1394	KEMMERER1394	0	1.20	1.20	UN	FS	UN	NAT	N	$0.00	2	3	2	1	3	11	H	1	1	1	1	1	5	L	HL
KEMMERER	10193C	HOBBLE SPUR C	0	0.6	0.70	EX	FS	1	NAT	Y	$214.03	1	1	1	1	1	5	L	2	1	3	1	1	3	L	LL
KEMMERER	10180	CLEAR CREEK	0	1	0.87	EX	FS	2	NAT	Y	$373.55	2	3	2	1	2	10	M	3	3	3	2	3	14	H	MH
KEMMERER	1074	KEMMERER1074	0	1.43	1.43	UN	FS	UN	NAT	N	$0.00	3	3	1	1	3	11	H	1	1	1	1	1	5	L	HL
KEMMERER	1032	KEMMERER1032	0	0.17	0.17	UN	FS	UN	NAT	N	$0.00	3	2	1	1	3	10	M	1	1	1	1	1	5	L	ML
KEMMERER	1321	KEMMERER1321	0	0.31	0.31	UN	FS	UN	NAT	N	$0.00	2	3	1	1	3	10	M	1	1	1	1	1	5	L	ML
KEMMERER	1233	KEMMERER1233	0	1.15	1.15	UN	FS	UN	NAT	N	$0.00	3	2	1	1	3	10	M	1	1	1	1	1	5	L	ML
KEMMERER	1205	KEMMERER1205	0	0.14	0.14	UN	FS	UN	NAT	N	$0.00	2	3	1	1	3	10	M	1	1	1	1	1	5	L	ML
KEMMERER	10216	BIG PARK SPUR	0	0.3	0.33	EX	FS	2	NAT	Y	$265.38	3	2	1	1	1	8	M	3	3	3	2	3	14	H	MH
KEMMERER	10201	LITTLE BEAR	0	0.12	0.14	EX	FS	2	NAT	Y	$227.51	2	3	1	1	1	8	M	2	2	3	2	2	11	H	MH
KEMMERER	10229	HOLLOW CREEK	0	0.9	0.90	EX	FS	2	NAT	Y	$380.87	3	2	2	1	2	10	M	3	3	3	2	3	14	H	MH
KEMMERER	1087	KEMMERER1087	0	0.42	0.42	UN	FS	UN	NAT	N	$0.00	2	3	2	3	3	13	H	1	1	1	1	1	5	L	HL
KEMMERER	10173A	PACKSADDLE SPUR A	0	1.98	2.14	EX	FS	2	NAT	Y	$627.03	3	3	1	1	1	9	M	3	3	3	2	3	14	H	MH
KEMMERER	1415	KEMMERER1415	0	0.11	0.11	UN	FS	UN	NAT	N	$0.00	2	2	1	1	3	9	M	1	1	1	1	1	5	L	ML
KEMMERER	1115	KEMMERER1115	0	0.17	0.17	UN	FS	UN	NAT	N	$0.00	3	2	1	1	3	10	M	1	1	1	1	1	5	L	ML
KEMMERER	1341	KEMMERER1341	0	1.40	1.40	UN	FS	UN	NAT	N	$0.00	3	3	2	1	3	12	H	1	1	1	1	1	5	L	HL
KEMMERER	1359	KEMMERER1359	0	0.11	0.11	UN	FS	UN	NAT	N	$0.00	2	2	1	1	3	9	M	1	1	1	1	1	5	L	ML
KEMMERER	1044	KEMMERER1044	0	0.50	0.50	UN	FS	UN	NAT	N	$0.00	2	3	3	1	3	12	H	1	1	1	1	1	5	L	HL
KEMMERER	1288	KEMMERER1288	0	0.33	0.33	UN	FS	UN	NAT	N	$0.00	2	3	2	1	3	11	H	1	1	1	1	1	5	L	HL
KEMMERER	1148	KEMMERER1148	0	0.11	0.11	UN	FS	UN	NAT	N	$0.00	2	2	1	1	3	9	M	1	1	1	1	1	5	L	ML
KEMMERER	10228	SMITHS FORK OUTFITTER SPUR	0	0.17	0.17	EX	FS	2	NAT	Y	$233.35	2	3	1	3	1	10	M	3	3	3	2	3	14	H	MH
KEMMERER	1208	KEMMERER1208	0	0.71	0.71	UN	FS	UN	NAT	N	$0.00	2	3	2	1	3	11	H	1	1	1	1	1	5	L	HL
KEMMERER	10224	INDIAN CREEK SPUR	0	1.8	1.70	EX	FS	2	NAT	Y	$539.54	2	3	2	1	2	10	M	3	3	3	2	3	14	H	MH
KEMMERER	1339	KEMMERER1339	0	0.25	0.25	UN	FS	UN	NAT	N	$0.00	2	3	1	1	3	10	M	1	1	1	1	1	5	L	ML
KEMMERER	10167B	LITTLE FALL SPUR B	0	1.9	2.05	EX	FS	2	NAT	Y	$610.74	3	2	1	1	1	8	M	2	3	3	2	3	13	H	MH
KEMMERER	10062A	KELLEY HAMS SPUR A	0.8	2	1.27	EX	FS	1	NAT	Y	$225.33	1	1	1	1	1	5	L	2	1	3	1	1	3	L	LL
KEMMERER	1009	KEMMERER1009	0	0.35	0.35	UN	FS	UN	NAT	N	$0.00	3	2	1	1	3	10	M	1	1	1	1	1	5	L	ML
KEMMERER	10282B	POLE CREEK RIDGE SPUR B	0	0.4	0.38	EX	FS	2	NAT	Y	$276.08	2	3	1	1	1	8	M	2	2	3	2	2	11	H	MH
KEMMERER	10179	LITTLE CLEAR CREEK	0.7	1	0.37	EX	FS	1	NAT	Y	$207.36	1	1	1	1	2	6	L	2	1	3	1	1	8	M	LM
KEMMERER	1372	KEMMERER1372	0	0.06	0.06	UN	FS	UN	NAT	N	$0.00	2	3	1	1	3	10	M	1	1	1	1	1	5	L	ML
KEMMERER	1408	KEMMERER1408	0	0.72	0.72	UN	FS	UN	NAT	N	$0.00	2	3	2	1	3	11	H	1	1	1	1	1	5	L	HL
KEMMERER	1434	KEMMERER1434	0	1.45	1.45	UN	FS	UN	NAT	N	$0.00	2	3	1	1	3	10	M	1	1	1	1	1	5	L	ML
KEMMERER	1128	KEMMERER1128	0	0.97	0.97	UN	FS	UN	NAT	N	$0.00	2	2	1	1	3	9	M	1	1	1	1	1	5	L	ML
KEMMERER	1425	KEMMERER1425	0	0.27	0.27	UN	FS	UN	NAT	N	$0.00	2	2	1	1	3	9	M	1	1	1	1	1	5	L	ML
KEMMERER	1053	KEMMERER1053	0	0.29	0.29	UN	FS	UN	NAT	N	$0.00	3	2	1	1	3	10	M	1	1	1	1	1	5	L	ML
KEMMERER	1349	KEMMERER1349	0	1.51	1.51	UN	FS	UN	NAT	N	$0.00	3	3	1	1	3	11	H	1	1	1	1	1	5	L	HL
KEMMERER	1405	KEMMERER1405	0	0.68	0.68	UN	FS	UN	NAT	N	$0.00	2	3	2	1	3	11	H	1	1	1	1	1	5	L	HL
KEMMERER	1121	KEMMERER1121	0	0.03	0.03	UN	FS	UN	NAT	N	$0.00	2	3	1	1	3	10	M	1	1	1	1	1	5	L	ML
KEMMERER	1068	KEMMERER1068	0	0.38	0.38	UN	FS	UN	NAT	N	$0.00	3	3	2	1	3	12	H	1	1	1	1	1	5	L	HL
KEMMERER	10161	INDIAN CREEK	6.7	8.7	1.92	EX	FS	1	NAT	Y	$238.35	1	1	1	1	2	6	L	2	1	3	1	1	8	M	LM
KEMMERER	1228	KEMMERER1228	0	0.29	0.29	UN	FS	UN	NAT	N	$0.00	3	2	1	1	3	10	M	1	1	1	1	1	5	L	ML
KEMMERER	10160A	BASIN CR LOOP RD	0.25	1.1	0.90	EX	FS	2	NAT	Y	$380.46	2	3	2	1	2	10	M	2	3	3	2	3	13	H	MH
KEMMERER	1210	KEMMERER1210	0	0.44	0.44	UN	FS	UN	NAT	N	$0.00	2	3	2	1	3	11	H	1	1	1	1	1	5	L	HL
KEMMERER	10193B	HOBBLE SPUR B	0	1.3	1.29	EX	FS	2	NAT	Y	$458.51	3	2	1	1	1	8	M	3	3	3	2	3	14	H	MH
KEMMERER	10069D	NUGENT DISP REC SITE D	0	0.15	0.16	EX	FS	2	NAT	Y	$231.71	3	2	1	1	1	8	M	2	3	3	2	3	13	H	MH
KEMMERER	10136	POISON HOLLOW-CARLCR. -*	0	7	6.23	EX	FS	2	NAT	Y	$1,446.65	2	3	2	1	2	10	M	2	3	3	2	3	13	H	MH
KEMMERER	1212	KEMMERER1212	0	0.25	0.25	UN	FS	UN	NAT	N	$0.00	3	3	2	1	3	12	H	1	1	1	1	1	5	L	HL
KEMMERER	10071A	WEST FORK OF SMITHS FORK	0.29	0.67	0.39	EX	FS	2	NAT	Y	$277.36	2	3	1	1	1	8	M	3	2	3	2	2	12	H	MH
KEMMERER	10282	POLE CREEK RIDGE	0	2.453	2.28	EX	FS	2	NAT	Y	$656.50	3	2	1	1	1	8	M	2	2	3	2	2	11	H	MH
KEMMERER	1323	KEMMERER1323	0	0.47	0.47	UN	FS	UN	NAT	N	$0.00	2	2	1	1	3	9	M	1	1	1	1	1	5	L	ML
KEMMERER	10065	CHAPPEL CR	0	2.5	2.48	EX	FS	2	NAT	Y	$695.77	2	2	1	1	2	8	M	2	3	3	2	3	13	H	MH
KEMMERER	1025	KEMMERER1025	0	2.81	2.81	UN	FS	UN	NAT	N	$0.00	2	3	2	1	3	11	H	1	1	1	1	1	5	L	HL
KEMMERER	1338	KEMMERER1338	0	0.06	0.06	UN	FS	UN	NAT	N	$0.00	2	3	1	1	3	10	M	1	1	1	1	1	5	L	ML
KEMMERER	10166	SHAFER RIDGE	0	5.25	5.18	EX	FS	2	AGG	Y	$1,235.21	3	2	3	1	1	10	M	3	3	3	2	3	14	H	MH
KEMMERER	10151	HAMS FORK RIDGE	4.3	6.5	2.71	EX	FS	2	AGG	Y	$742.26	3	2	1	1	1	8	M	2	3	3	2	2	12	H	MH
KEMMERER	10193F	HOBBLE SPUR F	0	1	0.95	EX	FS	2	NAT	Y	$389.49	3	2	1	1	1	8	M	3	3	3	2	3	14	H	MH
KEMMERER	1485	KEMMERER1485	0	0.05	0.05	UN	FS	UN	NAT	N	$0.00	2	3	1	3	3	12	H	1	1	1	1	1	5	L	HL
KEMMERER	1179	KEMMERER1179	0	0.32	0.32	UN	FS	UN	NAT	N	$0.00	2	2	1	1	3	9	M	1	1	1	1	1	5	L	ML
KEMMERER	1230	KEMMERER1230	0	0.30	0.30	UN	FS	UN	NAT	N	$0.00	2	2	1	1	3	9	M	1	1	1	1	1	5	L	ML
KEMMERER	1396	KEMMERER1396	0	0.37	0.37	UN	FS	UN	NAT	N	$0.00	3	3	2	1	3	12	H	1	1	1	1	1	5	L	HL
KEMMERER	10160A	BASIN CR LOOP RD	0	0.22	0.23	EX	FS	1	NAT	Y	$204.67	1	1	1	1	2	6	L	2	1	3	1	1	8	M	LM

DISTRICT	ID	NAME	BMP	EMP	LENGTH	STATUS	JURISDICTION	MAINTENANCE LEVEL	SURFACING	RECOMMENDED MRS	ANNUAL MAINTENANCE COSTS	WILDLIFE RISKS	SEDIMENT DELIVERY RISKS	INVASIVE SPECIS RISKS	AOP RISKS	PUBLIC SAFETY RISKS	TOTAL RISK SCORE	TOTAL RISK LEVEL	RESOURCE MANAGEMENT BENEFITS	RECREATION ACCESS BENEFITS	EMERGENCY ACCESS BENEFITS	WILDLIFE AND RARE PLANT BENEFITS	MOTORIZED RECREATION BENEFITS	TOTAL BENEFIT SCORE	TOTAL BENEFIT LEVEL	OVERALL RISK BENEFIT
KEMMERER	1297	KEMMERER1297	0	0.14	0.14	UN	FS	UN	NAT	N	$0.00	2	2	1	1	3	9	M	1	1	1	1	1	5	L	ML
KEMMERER	1069	KEMMERER1069	0	0.20	0.20	UN	FS	UN	NAT	N	$0.00	3	2	1	1	3	10	M	1	1	1	1	1	5	L	ML
KEMMERER	1215	KEMMERER1215	0	0.52	0.52	UN	FS	UN	NAT	N	$0.00	2	2	1	1	3	9	M	1	1	1	1	1	5	L	ML
KEMMERER	1335	KEMMERER1335	0	0.56	0.56	UN	FS	UN	NAT	N	$0.00	2	3	1	1	3	10	M	1	1	1	1	1	5	L	ML
KEMMERER	10164	P & M TRACT 1	0	0.2	0.21	EX	FS	2	NAT	Y	$241.10	2	2	1	1	1	7	M	3	3	3	2	3	14	H	MH
KEMMERER	1443	KEMMERER1443	0	0.11	0.11	UN	FS	UN	NAT	N	$0.00	2	2	1	1	3	9	M	1	1	1	1	1	5	L	ML
KEMMERER	1327	KEMMERER1327	0	0.14	0.14	UN	FS	UN	NAT	N	$0.00	3	2	1	1	3	10	M	1	1	1	1	1	5	L	ML
KEMMERER	10161A	INDIAN CREEK SPUR A	0	0.3	0.36	EX	FS	1	NAT	Y	$207.22	1	1	1	1	1	5	L	2	1	3	1	1	8	M	LM
KEMMERER	1031	KEMMERER1031	0	0.10	0.10	UN	FS	UN	NAT	N	$0.00	2	3	1	1	3	10	M	1	1	1	1	1	5	L	ML
KEMMERER	1475	KEMMERER1475	0	0.34	0.34	UN	FS	UN	NAT	N	$0.00	3	3	2	1	3	12	H	1	1	1	1	1	5	L	HL
KEMMERER	1467	KEMMERER1467	0	0.50	0.50	UN	FS	UN	NAT	N	$0.00	2	3	2	1	3	11	H	1	1	1	1	1	5	L	HL
KEMMERER	1029	KEMMERER1029	0	0.42	0.42	UN	FS	UN	NAT	N	$0.00	3	2	1	1	3	10	M	1	1	1	1	1	5	L	ML
KEMMERER	1466	KEMMERER1466	0	0.30	0.30	UN	FS	UN	NAT	N	$0.00	2	2	1	1	3	9	M	1	1	1	1	1	5	L	ML
KEMMERER	10219	GREEN KNOLL-RIDGE	0	2	2.10	EX	FS	1	NAT	Y	$241.95	1	1	1	1	1	5	L	2	1	3	1	1	8	M	LM
KEMMERER	1448	KEMMERER1448	0	0.11	0.11	UN	FS	UN	NAT	N	$0.00	2	3	1	1	3	10	M	1	1	1	1	1	5	L	ML
KEMMERER	1156	KEMMERER1156	0	0.24	0.24	UN	FS	UN	NAT	N	$0.00	2	2	1	1	3	9	M	1	1	1	1	1	5	L	ML
KEMMERER	10063	ELK CREEK RIDGE	0.124	1.7	1.36	EX	FS	2	NAT	Y	$472.52	3	2	3	1	1	10	M	2	3	3	2	3	13	H	MH
KEMMERER	1373	KEMMERER1373	0	0.20	0.20	UN	FS	UN	NAT	N	$0.00	2	3	2	1	3	11	H	1	1	1	1	1	5	L	HL
KEMMERER	1004	KEMMERER1004	0	0.26	0.26	UN	FS	UN	NAT	N	$0.00	2	2	1	1	3	9	M	1	1	1	1	1	5	L	ML
KEMMERER	1290	KEMMERER1290	0	0.70	0.70	UN	FS	UN	NAT	N	$0.00	2	2	1	1	3	9	M	1	1	1	1	1	5	L	ML
KEMMERER	1112	KEMMERER1112	0	0.07	0.07	UN	FS	UN	NAT	N	$0.00	2	2	1	1	3	9	M	1	1	1	1	1	5	L	ML
KEMMERER	10063	ELK CREEK RIDGE	0	0.124	0.11	EX	FS	2	AGG	Y	$221.45	3	2	3	1	1	10	M	2	3	3	2	3	13	H	MH
KEMMERER	1056	KEMMERER1056	0	1.20	1.20	UN	FS	UN	NAT	N	$0.00	3	3	2	1	3	12	H	1	1	1	1	1	5	L	HL
KEMMERER	1291	KEMMERER1291	0	0.19	0.19	UN	FS	UN	NAT	N	$0.00	2	3	2	1	3	11	H	1	1	1	1	1	5	L	HL
KEMMERER	1254	KEMMERER1254	0	0.60	0.60	UN	FS	UN	NAT	N	$0.00	3	2	1	1	3	10	M	1	1	1	1	1	5	L	ML
KEMMERER	10175A	PACKSADDLE OLD ROAD	0	1.88	1.88	EX	FS	1	NAT	Y	$237.57	1	1	1	1	1	5	L	2	1	3	1	1	8	M	LM
KEMMERER	10012	TURKEY CREEK	0	3.89	3.82	EX	FS	2	NAT	Y	$963.21	1	2	2	3	2	10	M	2	3	3	2	3	13	H	MH
KEMMERER	1267	KEMMERER1267	0	0.52	0.52	UN	FS	UN	NAT	N	$0.00	2	2	1	1	3	9	M	1	1	1	1	1	5	L	ML
KEMMERER	1005	KEMMERER1005	0	0.53	0.53	UN	FS	UN	NAT	N	$0.00	3	3	1	1	3	11	H	1	1	1	1	1	5	L	HL
KEMMERER	10157	BURKE CREEK	0	1.6	1.65	EX	FS	2	NAT	Y	$529.46	2	3	2	1	2	10	M	2	3	3	2	3	13	H	MH
KEMMERER	1169	KEMMERER1169	0	0.26	0.26	UN	FS	UN	NAT	N	$0.00	2	2	1	1	3	9	M	1	1	1	1	1	5	L	ML
KEMMERER	1278	KEMMERER1278	0	1.10	1.10	UN	FS	UN	NAT	N	$0.00	3	2	1	1	3	10	M	1	1	1	1	1	5	L	ML
KEMMERER	1231	KEMMERER1231	0	0.45	0.45	UN	FS	UN	NAT	N	$0.00	3	2	1	1	3	10	M	1	1	1	1	1	5	L	ML
KEMMERER	1002	KEMMERER1002	0	0.97	0.97	UN	FS	UN	NAT	N	$0.00	2	3	1	1	3	10	M	1	1	1	1	1	5	L	ML
KEMMERER	1271	KEMMERER1271	0	0.14	0.14	UN	FS	UN	NAT	N	$0.00	3	2	1	1	3	10	M	1	1	1	1	1	5	L	ML
KEMMERER	10193	HOBBLE CREEK	0	12.6	13.97	EX	FS	3	NAT	Y	$21,252.60	3	2	3	3	2	13	H	3	3	3	2	3	14	H	HH
KEMMERER	1060	KEMMERER1060	0	1.33	1.33	UN	FS	UN	NAT	N	$0.00	3	2	1	1	3	10	M	1	1	1	1	1	5	L	ML
KEMMERER	10069B	NUGENT DISP REC SITE B	0	0.94	0.94	EX	FS	1	NAT	Y	$218.77	1	1	1	1	1	5	L	2	1	3	1	1	8	M	LM
KEMMERER	1377	KEMMERER1377	0	0.33	0.33	UN	FS	UN	NAT	N	$0.00	2	2	1	1	3	9	M	1	1	1	1	1	5	L	ML
KEMMERER	1376	KEMMERER1376	0	0.09	0.09	UN	FS	UN	NAT	N	$0.00	2	3	1	1	3	10	M	1	1	1	1	1	5	L	ML
KEMMERER	1295	KEMMERER1295	0	0.17	0.17	UN	FS	UN	NAT	N	$0.00	2	3	2	1	3	11	H	1	1	1	1	1	5	L	HL
KEMMERER	1015	KEMMERER1015	0	0.35	0.35	UN	FS	UN	NAT	N	$0.00	3	2	1	1	3	10	M	1	1	1	1	1	5	L	ML
KEMMERER	1135	KEMMERER1135	0	0.00	0.00	UN	FS	UN	NAT	N	$0.00	2	2	1	1	3	9	M	1	1	1	1	1	5	L	ML
KEMMERER	1206	KEMMERER1206	0	0.76	0.76	UN	FS	UN	NAT	N	$0.00	3	2	1	1	3	10	M	1	1	1	1	1	5	L	ML
KEMMERER	1102	KEMMERER1102	0	0.30	0.30	UN	FS	UN	NAT	N	$0.00	2	2	1	1	3	9	M	1	1	1	1	1	5	L	ML
KEMMERER	10160	P & M TRACT 2	0.592	1.1	0.59	EX	FS	1	NAT	N	$0.00	1	2	1	3	2	9	M	2	1	3	1	1	8	M	MM
KEMMERER	1207	KEMMERER1207	0	0.27	0.27	UN	FS	UN	NAT	N	$0.00	3	2	1	1	3	10	M	1	1	1	1	1	5	L	ML
KEMMERER	1418	KEMMERER1418	0	0.15	0.15	UN	FS	UN	NAT	N	$0.00	2	3	1	1	3	10	M	1	1	1	1	1	5	L	ML
KEMMERER	10193C	HOBBLE SPUR C	0.7	1.75	1.23	EX	FS	2	NAT	Y	$445.44	3	2	1	1	1	8	M	3	3	3	2	3	14	H	MH
KEMMERER	10071A	WEST FORK OF SMITHS FORK	0.67	1.5	0.84	EX	FS	1	NAT	Y	$216.90	1	1	1	1	1	5	L	2	1	3	1	1	8	M	LM
KEMMERER	10166	SHAFER RIDGE	5.25	8.466	3.17	EX	FS	2	AGG	Y	$834.14	3	2	3	1	1	10	M	3	3	3	2	3	14	H	MH
KEMMERER	1355	KEMMERER1355	0	0.20	0.20	UN	FS	UN	NAT	N	$0.00	2	2	1	1	3	9	M	1	1	1	1	1	5	L	ML
KEMMERER	1042	KEMMERER1042	0	0.05	0.05	UN	FS	UN	NAT	N	$0.00	2	3	3	1	3	12	H	1	1	1	1	1	5	L	HL
KEMMERER	1138	KEMMERER1138	0	0.18	0.18	UN	FS	UN	NAT	N	$0.00	3	2	1	1	3	10	M	1	1	1	1	1	5	L	ML
KEMMERER	1079	KEMMERER1079	0	0.69	0.69	UN	FS	UN	NAT	N	$0.00	3	2	1	1	3	10	M	1	1	1	1	1	5	L	ML
KEMMERER	1047	KEMMERER1047	0	0.50	0.50	UN	FS	UN	NAT	N	$0.00	2	3	2	1	3	11	H	1	1	1	1	1	5	L	HL
KEMMERER	1284	KEMMERER1284	0	0.18	0.18	UN	FS	UN	NAT	N	$0.00	2	3	3	1	3	12	H	1	1	1	1	1	5	L	HL
KEMMERER	1016	KEMMERER1016	0	0.14	0.14	UN	FS	UN	NAT	N	$0.00	2	2	1	1	3	9	M	1	1	1	1	1	5	L	ML
KEMMERER	1095	KEMMERER1095	0	0.56	0.56	UN	FS	UN	NAT	N	$0.00	2	2	1	1	3	9	M	1	1	1	1	1	5	L	ML
KEMMERER	1030	KEMMERER1030	0	0.31	0.31	UN	FS	UN	NAT	N	$0.00	2	2	1	1	3	9	M	1	1	1	1	1	5	L	ML
KEMMERER	1255	KEMMERER1255	0	2.02	2.02	UN	FS	UN	NAT	N	$0.00	2	3	2	3	3	13	H	1	1	1	1	1	5	L	HL
KEMMERER	1225	KEMMERER1225	0	0.25	0.25	UN	FS	UN	NAT	N	$0.00	2	2	1	1	3	9	M	1	1	1	1	1	5	L	ML
KEMMERER	10168	COOK ROAD	0	0.5	0.53	EX	FS	2	NAT	Y	$306.45	3	2	1	1	1	8	M	2	2	3	2	2	11	H	MH
KEMMERER	1447	KEMMERER1447	0	1.15	1.15	UN	FS	UN	NAT	N	$0.00	3	2	1	1	3	10	M	1	1	1	1	1	5	L	ML
KEMMERER	1244	KEMMERER1244	0	0.13	0.13	UN	FS	UN	NAT	N	$0.00	3	2	1	1	3	10	M	1	1	1	1	1	5	L	ML

DISTRICT	ID	NAME	BMP	EMP	LENGTH	STATUS	JURISDICTION	MAINTENANCE LEVEL	SURFACING	RECOMMENDED MRS	ANNUAL MAINTENANCE COSTS	WILDLIFE RISKS	SEDIMENT DELIVERY RISKS	INVASIVE SPECIS RISKS	AOP RISKS	PUBLIC SAFETY RISKS	TOTAL RISK SCORE	TOTAL RISK LEVEL	RESOURCE MANAGEMENT BENEFITS	RECREATION ACCESS BENEFITS	EMERGENCY ACCESS BENEFITS	WILDLIFE AND RARE PLANT BENEFITS	MOTORIZED RECREATION BENEFITS	TOTAL BENEFIT SCORE	TOTAL BENEIFT LEVEL	OVERALL RISK BENEFIT
KEMMERER	1262	KEMMERER1262	0	1.57	1.57	UN	FS	UN	NAT	N	$0.00	3	3	1	1	3	11	H	1	1	1	1	1	5	L	HL
KEMMERER	1340	KEMMERER1340	0	0.96	0.96	UN	FS	UN	NAT	N	$0.00	3	2	1	1	3	10	M	1	1	1	1	1	5	L	ML
KEMMERER	10173	PACKSADDLE	0	5.9	5.45	EX	FS	2	NAT	Y	$1,290.85	3	2	1	1	1	8	M	3	3	3	2	3	14	H	MH
KEMMERER	10013	SOUTH LABARGE CREEK	0	2.7	2.87	EX	FS	2	NAT	Y	$773.92	3	2	3	1	2	11	H	3	3	3	2	3	14	H	HH
KEMMERER	1371	KEMMERER1371	0	0.14	0.14	UN	FS	UN	NAT	N	$0.00	2	3	1	1	3	10	M	1	1	1	1	1	5	L	ML
KEMMERER	1308	KEMMERER1308	0	0.25	0.25	UN	FS	UN	NAT	N	$0.00	2	2	1	1	3	9	M	1	1	1	1	1	5	L	ML
KEMMERER	1332	KEMMERER1332	0	0.24	0.24	UN	FS	UN	NAT	N	$0.00	3	2	1	1	3	10	M	1	1	1	1	1	5	L	ML
KEMMERER	1423	KEMMERER1423	0	0.15	0.15	UN	FS	UN	NAT	N	$0.00	3	3	1	1	3	11	H	1	1	1	1	1	5	L	HL
KEMMERER	10167A	LITTLE FALL SPUR A	0	1	1.26	EX	FS	2	NAT	Y	$451.81	3	2	2	1	2	10	M	2	3	3	2	3	13	H	MH
KEMMERER	10012A	TURKEY CREEK DISP REC SITE	0	0.16	0.18	EX	FS	2	NAT	Y	$235.25	1	2	2	3	2	10	M	2	3	3	2	2	12	H	MH
KEMMERER	1070	KEMMERER1070	0	0.13	0.13	UN	FS	UN	NAT	N	$0.00	2	2	1	1	3	9	M	1	1	1	1	1	5	L	ML
KEMMERER	1113	KEMMERER1113	0	1.60	1.60	UN	FS	UN	NAT	N	$0.00	2	2	1	1	3	9	M	1	1	1	1	1	5	L	ML
KEMMERER	10102	FONTENELLE LABARGE SPUR	0	1.29	1.28	EX	FS	2	NAT	Y	$455.68	2	3	1	1	1	8	M	2	2	3	2	2	11	H	MH
KEMMERER	1026	KEMMERER1026	0	0.78	0.78	UN	FS	UN	NAT	N	$0.00	2	3	2	1	3	11	H	1	1	1	1	1	5	L	HL
KEMMERER	1224	KEMMERER1224	0	0.27	0.27	UN	FS	UN	NAT	N	$0.00	2	2	1	1	3	9	M	1	1	1	1	1	5	L	ML
KEMMERER	10108B	STEPP CR OLD RD SPUR B	0	0.94	0.94	EX	FS	1	NAT	Y	$218.82	1	1	1	1	1	5	L	2	1	3	1	1	8	M	LM
KEMMERER	1462	KEMMERER1462	0	0.61	0.61	UN	FS	UN	NAT	N	$0.00	3	3	1	1	3	11	H	1	1	1	1	1	5	L	HL
KEMMERER	10197	BIG SPRING PINIC AREA	0	0.22	0.22	EX	FS	2	NAT	Y	$244.08	2	3	3	1	1	10	M	2	3	3	2	3	13	H	MH
KEMMERER	1454	KEMMERER1454	0	0.60	0.60	UN	FS	UN	NAT	N	$0.00	2	3	1	1	3	10	M	1	1	1	1	1	5	L	ML
KEMMERER	1050	KEMMERER1050	0	0.55	0.55	UN	FS	UN	NAT	N	$0.00	3	2	1	1	3	10	M	1	1	1	1	1	5	L	ML
KEMMERER	1381	KEMMERER1381	0	0.29	0.29	UN	FS	UN	NAT	N	$0.00	2	3	1	1	3	10	M	1	1	1	1	1	5	L	ML
KEMMERER	1213	KEMMERER1213	0	2.27	2.27	UN	FS	UN	NAT	N	$0.00	3	2	1	1	3	10	M	1	1	1	1	1	5	L	ML
KEMMERER	10138V	GREYS-LABARGE SPUR V-SPRING CR	0.23	0.48	0.25	EX	FS	1	NAT	Y	$204.93	1	1	1	3	2	8	M	2	1	3	1	1	8	M	MM
KEMMERER	1162	KEMMERER1162	0	0.05	0.05	UN	FS	UN	NAT	N	$0.00	3	2	1	1	3	10	M	1	1	1	1	1	5	L	ML
KEMMERER	10067	SAWMILL CR	1.25	1.45	0.20	EX	FS	2	NAT	Y	$240.07	2	3	2	1	2	10	M	2	3	3	2	3	13	H	MH
KEMMERER	10136A	POISON HOLLOW SPUR A	0	1.3	1.58	EX	FS	2	NAT	Y	$515.01	2	3	2	1	2	10	M	2	2	3	2	2	11	H	MH
KEMMERER	1180	KEMMERER1180	0	0.05	0.05	UN	FS	UN	NAT	N	$0.00	2	3	1	1	3	10	M	1	1	1	1	1	5	L	ML
KEMMERER	1474	KEMMERER1474	0	0.09	0.09	UN	FS	UN	NAT	N	$0.00	3	2	1	1	3	10	M	1	1	1	1	1	5	L	ML
KEMMERER	10171K	EAST FORK SPUR K	0	0.4	0.40	EX	FS	1	NAT	Y	$208.04	1	1	1	1	1	5	L	2	1	3	1	1	8	M	LM
KEMMERER	10163	CLEAR CREEK	0	1	0.90	EX	FS	2	NAT	Y	$380.24	3	3	1	1	1	9	M	2	2	3	2	2	11	H	MH
KEMMERER	1382	KEMMERER1382	0	0.13	0.13	UN	FS	UN	NAT	N	$0.00	2	2	1	1	3	9	M	1	1	1	1	1	5	L	ML
KEMMERER	1305	KEMMERER1305	0	0.56	0.56	UN	FS	UN	NAT	N	$0.00	3	2	1	1	3	10	M	1	1	1	1	1	5	L	ML
KEMMERER	10138	GREYS RIVER LABARGE	57.2	72.268	15.09	EX	FS	3	NAT	Y	$22,932.60	2	2	3	3	2	12	H	3	3	3	2	3	14	H	HH
KEMMERER	1343	KEMMERER1343	0	0.31	0.31	UN	FS	UN	NAT	N	$0.00	3	2	1	1	3	10	M	1	1	1	1	1	5	L	ML
KEMMERER	1471	KEMMERER1471	0	0.08	0.08	UN	FS	UN	NAT	N	$0.00	2	2	1	1	3	9	M	1	1	1	1	1	5	L	ML
KEMMERER	1253	KEMMERER1253	0	0.17	0.17	UN	FS	UN	NAT	N	$0.00	3	2	1	1	3	10	M	1	1	1	1	1	5	L	ML
KEMMERER	1312	KEMMERER1312	0	0.38	0.38	UN	FS	UN	NAT	N	$0.00	3	2	1	1	3	10	M	1	1	1	1	1	5	L	ML
KEMMERER	1234	KEMMERER1234	0	0.52	0.52	UN	FS	UN	NAT	N	$0.00	3	3	1	1	3	11	H	1	1	1	1	1	5	L	HL
KEMMERER	1103	KEMMERER1103	0	0.42	0.42	UN	FS	UN	NAT	N	$0.00	2	3	1	1	3	10	M	1	1	1	1	1	5	L	ML
KEMMERER	1221	KEMMERER1221	0	0.61	0.61	UN	FS	UN	NAT	N	$0.00	2	2	1	1	3	9	M	1	1	1	1	1	5	L	ML
KEMMERER	10065	CHAPPEL CR	2.5	3	0.50	EX	FS	1	NAT	Y	$209.92	1	1	1	1	2	6	L	2	1	3	1	1	8	M	LM
KEMMERER	10186	LAKE MOUNTAIN ROAD	0	3	3.13	CV	FS	1	NAT	N	$0.00	2	3	1	2	3	11	H	2	1	3	1	1	8	M	HM
KEMMERER	1266	KEMMERER1266	0	0.74	0.74	UN	FS	UN	NAT	N	$0.00	2	3	1	1	3	10	M	1	1	1	1	1	5	L	ML
KEMMERER	10160B	BASIN CR DISP REC SITE	0	0.18	0.12	EX	FS	2	NAT	Y	$224.37	2	3	2	1	2	10	M	2	3	3	2	3	13	H	MH
KEMMERER	10159	ELK CREEK	0	0.6	0.66	EX	FS	2	NAT	Y	$332.49	3	2	2	3	1	11	H	2	3	3	2	3	13	H	HH
KEMMERER	1453	KEMMERER1453	0	0.14	0.14	UN	FS	UN	NAT	N	$0.00	3	2	1	1	3	10	M	1	1	1	1	1	5	L	ML
KEMMERER	1287	KEMMERER1287	0	0.18	0.18	UN	FS	UN	NAT	N	$0.00	2	3	2	1	3	11	H	1	1	1	1	1	5	L	HL
KEMMERER	1269	KEMMERER1269	0	0.31	0.31	UN	FS	UN	NAT	N	$0.00	2	2	1	1	3	9	M	1	1	1	1	1	5	L	ML
KEMMERER	1347	KEMMERER1347	0	0.07	0.07	UN	FS	UN	NAT	N	$0.00	2	3	1	1	3	10	M	1	1	1	1	1	5	L	ML
KEMMERER	1435	KEMMERER1435	0	1.10	1.10	UN	FS	UN	NAT	N	$0.00	2	2	1	1	3	9	M	1	1	1	1	1	5	L	ML
KEMMERER	1258	KEMMERER1258	0	1.29	1.29	UN	FS	UN	NAT	N	$0.00	3	3	2	1	3	12	H	1	1	1	1	1	5	L	HL
KEMMERER	1402	KEMMERER1402	0	0.40	0.40	UN	FS	UN	NAT	N	$0.00	2	2	1	1	3	9	M	1	1	1	1	1	5	L	ML
KEMMERER	10154	EAST FORK RIDGE	0	4.7	4.51	EX	FS	2	NAT	Y	$1,101.29	3	3	1	1	1	9	M	2	3	3	2	3	13	H	MH
KEMMERER	1189	KEMMERER1189	0	0.26	0.26	UN	FS	UN	NAT	N	$0.00	2	2	1	1	3	9	M	1	1	1	1	1	5	L	ML
KEMMERER	10175	PACKSADDLE DISP REC SITE	0	0.23	0.23	EX	FS	2	NAT	Y	$246.63	2	3	2	1	2	10	M	2	3	3	2	3	13	H	MH
KEMMERER	1363	KEMMERER1363	0	0.61	0.61	UN	FS	UN	NAT	N	$0.00	2	2	1	1	3	9	M	1	1	1	1	1	5	L	ML
KEMMERER	1429	KEMMERER1429	0	0.27	0.27	UN	FS	UN	NAT	N	$0.00	2	3	1	1	3	10	M	1	1	1	1	1	5	L	ML
KEMMERER	1264	KEMMERER1264	0	0.76	0.76	UN	FS	UN	NAT	N	$0.00	3	2	1	1	3	10	M	1	1	1	1	1	5	L	ML
KEMMERER	1049	KEMMERER1049	0	0.55	0.55	UN	FS	UN	NAT	N	$0.00	3	3	1	1	3	11	H	1	1	1	1	1	5	L	HL
KEMMERER	10166A	ABSAROKA RIDGE SPUR A	0	1.4	1.43	EX	FS	1	NAT	Y	$228.60	1	1	1	1	1	5	L	2	1	3	1	1	3	L	LL
KEMMERER	1400	KEMMERER1400	0	0.14	0.14	UN	FS	UN	NAT	N	$0.00	2	3	2	1	3	11	H	1	1	1	1	1	5	L	HL
KEMMERER	1171	KEMMERER1171	0	2.09	2.09	UN	FS	UN	NAT	N	$0.00	2	3	2	1	3	11	H	1	1	1	1	1	5	L	HL
KEMMERER	1176	KEMMERER1176	0	0.77	0.77	UN	FS	UN	NAT	N	$0.00	2	3	2	1	3	11	H	1	1	1	1	1	5	L	HL
KEMMERER	1430	KEMMERER1430	0	0.78	0.78	UN	FS	UN	NAT	N	$0.00	2	3	1	1	3	10	M	1	1	1	1	1	5	L	ML
KEMMERER	1036	KEMMERER1036	0	1.45	1.45	UN	FS	UN	NAT	N	$0.00	2	3	2	1	3	11	H	1	1	1	1	1	5	L	HL

DISTRICT	ID	NAME	BMP	EMP	LENGTH	STATUS	JURISDICTION	MAINTENANCE LEVEL	SURFACING	RECOMMENDED MRS	ANNUAL MAINTENANCE COSTS	WILDLIFE RISKS	SEDIMENT DELIVERY RISKS	INVASIVE SPECIS RISKS	AOP RISKS	PUBLIC SAFETY RISKS	TOTAL RISK SCORE	TOTAL RISK LEVEL	RESOURCE MANAGEMENT BENEFITS	RECREATION ACCESS BENEFITS	EMERGENCY ACCESS BENEFITS	WILDLIFE AND RARE PLANT BENEFITS	MOTORIZED RECREATION BENEFITS	TOTAL BENEFIT SCORE	TOTAL BENEIFT LEVEL	OVERALL RISK BENEFIT
KEMMERER	10193CG	HOBBLE CREEK CAMPGROUND	0	0.393	0.37	EX	FS	3	AGG	Y	$853.15	2	2	3	1	2	10	M	3	3	3	2	3	14	H	MH
KEMMERER	1164	KEMMERER1164	0	0.34	0.34	UN	FS	UN	NAT	N	$0.00	2	2	1	1	3	9	M	1	1	1	1	1	5	L	ML
KEMMERER	10131	ALLRED FLAT C G	0	0.046	0.04	EX	FS	3	AC	Y	$358.70	2	2	3	1	2	10	M	2	3	3	2	3	13	H	MH
KEMMERER	1446	KEMMERER1446	0	0.22	0.22	UN	FS	UN	NAT	N	$0.00	3	2	1	1	3	10	M	1	1	1	1	1	5	L	ML
KEMMERER	1096	KEMMERER1096	0	0.79	0.79	UN	FS	UN	NAT	N	$0.00	2	2	1	1	3	9	M	1	1	1	1	1	5	L	ML
KEMMERER	10193D	HOBBLE SPUR D	0	0.3	0.33	EX	FS	2	NAT	Y	$265.84	2	2	1	1	1	7	M	3	3	3	2	3	14	H	MH
KEMMERER	10179	LITTLE CLEAR CREEK	0.46	0.7	0.29	EX	FS	1	NAT	Y	$205.89	1	1	1	1	2	6	L	2	1	3	1	1	8	M	LM
KEMMERER	1209	KEMMERER1209	0	0.19	0.19	UN	FS	UN	NAT	N	$0.00	3	2	1	1	3	10	M	1	1	1	1	1	5	L	ML
KEMMERER	1303	KEMMERER1303	0	0.06	0.06	UN	FS	UN	NAT	N	$0.00	2	2	1	1	3	9	M	1	1	1	1	1	5	L	ML
KEMMERER	10230	SHEEP CREEK SPUR	0	1.4	1.57	EX	FS	2	NAT	Y	$513.85	3	2	1	1	1	8	M	2	2	3	2	2	11	H	MH
KEMMERER	1182	KEMMERER1182	0	4.86	4.86	UN	FS	UN	NAT	N	$0.00	2	3	2	1	3	11	H	1	1	1	1	1	5	L	HL
KEMMERER	1449	KEMMERER1449	0	0.00	0.00	UN	FS	UN	NAT	N	$0.00	2	2	1	1	3	9	M	1	1	1	1	1	5	L	ML
KEMMERER	1309	KEMMERER1309	0	1.08	1.08	UN	FS	UN	NAT	N	$0.00	3	2	1	1	3	10	M	1	1	1	1	1	5	L	ML
KEMMERER	1107	KEMMERER1107	0	0.00	0.00	UN	FS	UN	NAT	N	$0.00	2	2	1	1	3	9	M	1	1	1	1	1	5	L	ML
KEMMERER	10071	DRY FORK	2.229	3.09	0.91	EX	FS	2	AGG	Y	$381.92	2	3	2	1	2	10	M	3	2	3	2	2	12	H	MH
KEMMERER	1124	KEMMERER1124	0	2.80	2.80	UN	FS	UN	NAT	N	$0.00	3	3	1	1	3	11	H	1	1	1	1	1	5	L	HL
KEMMERER	1374	KEMMERER1374	0	0.63	0.63	UN	FS	UN	NAT	N	$0.00	2	2	1	1	3	9	M	1	1	1	1	1	5	L	ML
KEMMERER	1366	KEMMERER1366	0	0.08	0.08	UN	FS	UN	NAT	N	$0.00	3	2	1	1	3	10	M	1	1	1	1	1	5	L	ML
KEMMERER	1350	KEMMERER1350	0	0.10	0.10	UN	FS	UN	NAT	N	$0.00	2	3	1	1	3	10	M	1	1	1	1	1	5	L	ML
KEMMERER	10161	INDIAN CREEK	0	4.7	4.51	EX	FS	3	NAT	Y	$7,059.30	3	2	3	1	2	11	H	3	3	3	2	3	14	H	HH
KEMMERER	1146	KEMMERER1146	0	2.03	2.03	UN	FS	UN	NAT	N	$0.00	3	2	1	1	3	10	M	1	1	1	1	1	5	L	ML
KEMMERER	1473	KEMMERER1473	0	0.35	0.35	UN	FS	UN	NAT	N	$0.00	3	2	1	1	3	10	M	1	1	1	1	1	5	L	ML
KEMMERER	1238	KEMMERER1238	0	1.94	1.94	UN	FS	UN	NAT	N	$0.00	3	2	1	1	3	10	M	1	1	1	1	1	5	L	ML
KEMMERER	1300	KEMMERER1300	0	0.20	0.20	UN	FS	UN	NAT	N	$0.00	2	2	1	1	3	9	M	1	1	1	1	1	5	L	ML
KEMMERER	1129	KEMMERER1129	0	0.19	0.19	UN	FS	UN	NAT	N	$0.00	3	2	1	1	3	10	M	1	1	1	1	1	5	L	ML
KEMMERER	1161	KEMMERER1161	0	0.21	0.21	UN	FS	UN	NAT	N	$0.00	2	2	1	1	3	9	M	1	1	1	1	1	5	L	ML
KEMMERER	10071	DRY FORK	0	2.229	2.35	EX	FS	2	NAT	Y	$670.97	2	3	2	1	2	10	M	3	2	3	2	2	12	H	MH
KEMMERER	1104	KEMMERER1104	0	0.88	0.88	UN	FS	UN	NAT	N	$0.00	2	2	1	1	3	9	M	1	1	1	1	1	5	L	ML
KEMMERER	1313	KEMMERER1313	0	0.27	0.27	UN	FS	UN	NAT	N	$0.00	2	2	1	1	3	9	M	1	1	1	1	1	5	L	ML
KEMMERER	1178	KEMMERER1178	0	0.38	0.38	UN	FS	UN	NAT	N	$0.00	2	2	1	1	3	9	M	1	1	1	1	1	5	L	ML
KEMMERER	1362	KEMMERER1362	0	1.17	1.17	UN	FS	UN	NAT	N	$0.00	3	2	1	1	3	10	M	1	1	1	1	1	5	L	ML
KEMMERER	1298	KEMMERER1298	0	0.55	0.55	UN	FS	UN	NAT	N	$0.00	2	2	1	1	3	9	M	1	1	1	1	1	5	L	ML
KEMMERER	1292	KEMMERER1292	0	0.76	0.76	UN	FS	UN	NAT	N	$0.00	2	2	1	1	3	9	M	1	1	1	1	1	5	L	ML
KEMMERER	1100	KEMMERER1100	0	0.58	0.58	UN	FS	UN	NAT	N	$0.00	2	2	1	1	3	9	M	1	1	1	1	1	5	L	ML
KEMMERER	1111	KEMMERER1111	0	0.10	0.10	UN	FS	UN	NAT	N	$0.00	2	2	1	1	3	9	M	1	1	1	1	1	5	L	ML
KEMMERER	1067	KEMMERER1067	0	0.25	0.25	UN	FS	UN	NAT	N	$0.00	3	2	1	1	3	10	M	1	1	1	1	1	5	L	ML
KEMMERER	1097	KEMMERER1097	0	0.83	0.83	UN	FS	UN	NAT	N	$0.00	2	2	1	1	3	9	M	1	1	1	1	1	5	L	ML
KEMMERER	10062A	KELLEY HAMS SPUR A	0	0.8	0.84	EX	FS	2	NAT	Y	$368.85	3	2	1	1	1	8	M	3	3	3	2	3	14	H	MH
KEMMERER	1346	KEMMERER1346	0	0.33	0.33	UN	FS	UN	NAT	N	$0.00	3	3	2	1	3	12	H	1	1	1	1	1	5	L	HL
KEMMERER	1324	KEMMERER1324	0	0.57	0.57	UN	FS	UN	NAT	N	$0.00	3	2	1	1	3	10	M	1	1	1	1	1	5	L	ML
KEMMERER	10251	BLUEJAY CREEK	0	1	0.96	EX	FS	2	NAT	Y	$391.62	2	3	1	1	1	8	M	2	2	3	2	2	11	H	MH
KEMMERER	1065	KEMMERER1065	0	0.18	0.18	UN	FS	UN	NAT	N	$0.00	2	2	1	1	3	9	M	1	1	1	1	1	5	L	ML
KEMMERER	10066B	GREEN KNOLL SPUR B	0	1.25	1.46	EX	FS	2	NAT	Y	$492.08	2	2	1	1	1	7	M	3	3	3	2	3	14	H	MH
KEMMERER	10103	FONTENELLE LABARGE	0	3.5	3.52	EX	FS	3	AGG	Y	$5,581.23	2	3	2	1	2	10	M	2	2	3	2	2	11	H	MH
KEMMERER	1126	KEMMERER1126	0	1.86	1.86	UN	FS	UN	NAT	N	$0.00	3	2	1	1	3	10	M	1	1	1	1	1	5	L	ML
KEMMERER	1463	KEMMERER1463	0	0.18	0.18	UN	FS	UN	NAT	N	$0.00	2	2	1	1	3	9	M	1	1	1	1	1	5	L	ML
KEMMERER	1152	KEMMERER1152	0	1.51	1.51	UN	FS	UN	NAT	N	$0.00	2	2	1	1	3	9	M	1	1	1	1	1	5	L	ML
KEMMERER	1236	KEMMERER1236	0	0.86	0.86	UN	FS	UN	NAT	N	$0.00	2	2	1	1	3	9	M	1	1	1	1	1	5	L	ML
KEMMERER	1440	KEMMERER1440	0	0.13	0.13	UN	FS	UN	NAT	N	$0.00	2	2	1	1	3	9	M	1	1	1	1	1	5	L	ML
KEMMERER	1091	KEMMERER1091	0	0.48	0.48	UN	FS	UN	NAT	N	$0.00	3	2	1	1	3	10	M	1	1	1	1	1	5	L	ML
KEMMERER	10193	HOBBLE CREEK	12.6	15.2	2.88	EX	FS	2	NAT	Y	$776.49	3	2	3	2	2	12	H	3	3	3	2	3	14	H	HH
KEMMERER	1090	KEMMERER1090	0	0.35	0.35	UN	FS	UN	NAT	N	$0.00	2	3	2	1	3	11	H	1	1	1	1	1	5	L	HL
KEMMERER	10282A	POLE CREEK RIDGE SPUR A	0	1.15	1.00	EX	FS	2	NAT	Y	$399.77	2	3	1	1	1	8	M	2	2	3	2	2	11	H	MH
KEMMERER	1378	KEMMERER1378	0	0.20	0.20	UN	FS	UN	NAT	N	$0.00	2	3	1	1	3	10	M	1	1	1	1	1	5	L	ML
KEMMERER	1064	KEMMERER1064	0	0.48	0.48	UN	FS	UN	NAT	N	$0.00	3	2	1	1	3	10	M	1	1	1	1	1	5	L	ML
BIG PINEY	2441	BIG PINEY2441	0	1.84	1.84	UN	FS	UN	NAT	N	$0.00	3	3	2	1	3	12	H	1	1	1	1	1	5	L	HL
BIG PINEY	2306	BIG PINEY2306	0	0.55	0.55	UN	FS	UN	NAT	N	$0.00	2	2	1	1	3	9	M	1	1	1	1	1	5	L	ML
BIG PINEY	2345	BIG PINEY2345	0	0.12	0.12	UN	FS	UN	NAT	N	$0.00	2	2	1	1	3	9	M	1	1	1	1	1	5	L	ML
BIG PINEY	30640A	RILING DRAW DISP REC SITE A	0	0.18	0.25	EX	FS	2	NAT	Y	$250.85	2	2	3	1	2	10	M	3	2	3	2	2	12	H	MH
BIG PINEY	2696	BIG PINEY2696	0	0.15	0.15	UN	FS	UN	NAT	N	$0.00	2	2	3	1	3	11	H	1	1	1	1	1	5	L	HL
BIG PINEY	2443	BIG PINEY2443	0	0.52	0.52	UN	FS	UN	NAT	N	$0.00	2	2	1	1	3	9	M	1	1	1	1	1	5	L	ML
BIG PINEY	2117	BIG PINEY2117	0	0.32	0.32	UN	FS	UN	NAT	N	$0.00	2	2	1	1	3	9	M	1	1	1	1	1	5	L	ML
BIG PINEY	2079	BIG PINEY2079	0	0.13	0.13	UN	FS	UN	NAT	N	$0.00	2	2	1	1	3	9	M	1	1	1	1	1	5	L	ML
BIG PINEY	2118	BIG PINEY2118	0	0.22	0.22	UN	FS	UN	NAT	N	$0.00	2	2	1	1	3	9	M	1	1	1	1	1	5	L	ML
BIG PINEY	10653A	NYLANDER CREEK SPUR A	0	1	1.00	EX	FS	1	NAT	Y	$219.96	1	1	1	1	1	5	L	2	1	3	1	1	8	M	LM

DISTRICT	ID	NAME	BMP	EMP	LENGTH	STATUS	JURISDICTION	MAINTENANCE LEVEL	SURFACING	RECOMMENDED MRS	ANNUAL MAINTENANCE COSTS	WILDLIFE RISKS	SEDIMENT DELIVERY RISKS	INVASIVE SPECIS RISKS	AOP RISKS	PUBLIC SAFETY RISKS	TOTAL RISK SCORE	TOTAL RISK LEVEL	RESOURCE MANAGEMENT BENEFITS	RECREATION ACCESS BENEFITS	EMERGENCY ACCESS BENEFITS	WILDLIFE AND RARE PLANT BENEFITS	MOTORIZED RECREATION BENEFITS	TOTAL BENEFIT SCORE	TOTAL BENEFIT LEVEL	OVERALL RISK BENEFIT
BIG PINEY	2353	BIG PINEY2353	0	1.57	1.57	UN	FS	UN	NAT	N	$0.00	3	2	1	1	3	10	M	1	1	1	1	1	5	L	ML
BIG PINEY	2764	BIG PINEY2764	0	0.18	0.18	UN	FS	UN	NAT	N	$0.00	3	2	1	1	3	10	M	1	1	1	1	1	5	L	ML
BIG PINEY	2082	BIG PINEY2082	0	0.27	0.27	UN	FS	UN	NAT	N	$0.00	2	3	1	1	3	10	M	1	1	1	1	1	5	L	ML
BIG PINEY	2464	BIG PINEY2464	0	0.32	0.32	UN	FS	UN	NAT	N	$0.00	2	3	1	1	3	10	M	1	1	1	1	1	5	L	ML
BIG PINEY	2262	BIG PINEY2262	0	0.13	0.13	UN	FS	UN	NAT	N	$0.00	2	2	1	1	3	9	M	1	1	1	1	1	5	L	ML
BIG PINEY	2218	BIG PINEY2218	0	0.05	0.05	UN	FS	UN	NAT	N	$0.00	2	2	1	1	3	9	M	1	1	1	1	1	5	L	ML
BIG PINEY	2700	BIG PINEY2700	0	0.16	0.16	UN	FS	UN	NAT	N	$0.00	3	2	1	1	3	10	M	1	1	1	1	1	5	L	ML
BIG PINEY	2599	BIG PINEY2599	0	0.10	0.10	UN	FS	UN	NAT	N	$0.00	2	2	1	1	3	9	M	1	1	1	1	1	5	L	ML
BIG PINEY	2585	BIG PINEY2585	0	1.07	1.07	UN	FS	UN	NAT	N	$0.00	3	2	1	1	3	10	M	1	1	1	1	1	5	L	ML
BIG PINEY	30697	SANDY MARSHALL SPUR	0	0.6	0.56	EX	FS	1	NAT	Y	$211.29	1	1	1	1	1	5	L	2	1	3	1	1	8	M	LM
BIG PINEY	2490	BIG PINEY2490	0	0.31	0.31	UN	FS	UN	NAT	N	$0.00	3	2	1	1	3	10	M	1	1	1	1	1	5	L	ML
BIG PINEY	2283	BIG PINEY2283	0	0.14	0.14	UN	FS	UN	NAT	N	$0.00	2	2	1	1	3	9	M	1	1	1	1	1	5	L	ML
BIG PINEY	2044	BIG PINEY2044	0	0.09	0.09	UN	FS	UN	NAT	N	$0.00	2	2	1	1	3	9	M	1	1	1	1	1	5	L	ML
BIG PINEY	2330	BIG PINEY2330	0	0.23	0.23	UN	FS	UN	NAT	N	$0.00	3	3	2	1	3	12	H	1	1	1	1	1	5	L	HL
BIG PINEY	2513	BIG PINEY2513	0	0.52	0.52	UN	FS	UN	NAT	N	$0.00	2	2	1	1	3	9	M	1	1	1	1	1	5	L	ML
BIG PINEY	2723	BIG PINEY2723	0	0.75	0.75	UN	FS	UN	NAT	N	$0.00	3	3	1	1	3	11	H	1	1	1	1	1	5	L	HL
BIG PINEY	2006	BIG PINEY2006	0	0.35	0.35	UN	FS	UN	NAT	N	$0.00	3	2	1	1	3	10	M	1	1	1	1	1	5	L	ML
BIG PINEY	2455	BIG PINEY2455	0	0.62	0.62	UN	FS	UN	NAT	N	$0.00	3	2	1	1	3	10	M	1	1	1	1	1	5	L	ML
BIG PINEY	2104	BIG PINEY2104	0	0.03	0.03	UN	FS	UN	NAT	N	$0.00	2	2	1	1	3	9	M	1	1	1	1	1	5	L	ML
BIG PINEY	2186	BIG PINEY2186	0	0.41	0.41	UN	FS	UN	NAT	N	$0.00	2	3	2	1	3	11	H	1	1	1	1	1	5	L	HL
BIG PINEY	2749	BIG PINEY2749	0	0.06	0.06	UN	FS	UN	NAT	N	$0.00	3	2	1	1	3	10	M	1	1	1	1	1	5	L	ML
BIG PINEY	2165	BIG PINEY2165	0	0.02	0.02	UN	FS	UN	NAT	N	$0.00	2	3	1	1	3	10	M	1	1	1	1	1	5	L	ML
BIG PINEY	2524	BIG PINEY2524	0	0.64	0.64	UN	FS	UN	NAT	N	$0.00	2	3	2	1	3	11	H	1	1	1	1	1	5	L	HL
BIG PINEY	2226	BIG PINEY2226	0	0.61	0.61	UN	FS	UN	NAT	N	$0.00	2	2	1	1	3	9	M	1	1	1	1	1	5	L	ML
BIG PINEY	30533	MONUMENT RIDGE	0	2.1	2.11	EX	FS	2	NAT	Y	$621.52	2	2	1	1	3	9	M	3	3	3	2	3	14	H	MH
BIG PINEY	2075	BIG PINEY2075	0	0.63	0.63	UN	FS	UN	NAT	N	$0.00	2	2	1	1	3	9	M	1	1	1	1	1	5	L	ML
BIG PINEY	2376	BIG PINEY2376	0	0.78	0.78	UN	FS	UN	NAT	N	$0.00	2	2	1	1	3	9	M	1	1	1	1	1	5	L	ML
BIG PINEY	30675	SOUR MOOSE	0.4	1.7	1.49	EX	FS	1	NAT	Y	$229.77	1	1	1	1	2	6	L	2	1	3	1	1	8	M	LM
BIG PINEY	2263	BIG PINEY2263	0	1.33	1.33	UN	FS	UN	NAT	N	$0.00	2	2	1	1	3	9	M	1	1	1	1	1	5	L	ML
BIG PINEY	2042	BIG PINEY2042	0	0.28	0.28	UN	FS	UN	NAT	N	$0.00	2	3	1	1	3	10	M	1	1	1	1	1	5	L	ML
BIG PINEY	10362	SOUTH FORK CHALL CREEK	0	2.6	2.71	EX	FS	3	AGG	Y	$4,368.84	3	2	2	1	2	10	M	3	2	3	2	2	12	H	MH
BIG PINEY	10375B	CHALL/ BEAVER	0	0.73	0.70	EX	FS	1	NAT	Y	$214.05	1	1	1	1	1	5	L	2	1	3	1	1	8	M	LM
BIG PINEY	2383	BIG PINEY2383	0	2.91	2.91	UN	FS	UN	NAT	N	$0.00	2	3	2	1	3	11	H	1	1	1	1	1	5	L	HL
BIG PINEY	2580	BIG PINEY2580	0	0.10	0.10	UN	FS	UN	NAT	N	$0.00	2	3	2	1	3	11	H	1	1	1	1	1	5	L	HL
BIG PINEY	2134	BIG PINEY2134	0	0.38	0.38	UN	FS	UN	NAT	N	$0.00	2	3	2	1	3	11	H	1	1	1	1	1	5	L	HL
BIG PINEY	10375	CHALL/ BEAVER	0	2.2	2.45	EX	FS	1	NAT	Y	$249.03	1	1	1	1	1	5	L	2	1	3	1	1	8	M	LM
BIG PINEY	2312	BIG PINEY2312	0	0.23	0.23	UN	FS	UN	NAT	N	$0.00	2	3	1	1	3	10	M	1	1	1	1	1	5	L	ML
BIG PINEY	2521	BIG PINEY2521	0	1.34	1.34	UN	FS	UN	NAT	N	$0.00	3	3	1	1	3	11	H	1	1	1	1	1	5	L	HL
BIG PINEY	2474	BIG PINEY2474	0	0.58	0.58	UN	FS	UN	NAT	N	$0.00	2	3	2	1	3	11	H	1	1	1	1	1	5	L	HL
BIG PINEY	2669	BIG PINEY2669	0	0.28	0.28	UN	FS	UN	NAT	N	$0.00	3	2	1	1	3	10	M	1	1	1	1	1	5	L	ML
BIG PINEY	2689	BIG PINEY2689	0	0.12	0.12	UN	FS	UN	NAT	N	$0.00	3	3	1	1	3	11	H	1	1	1	1	1	5	L	HL
BIG PINEY	2173	BIG PINEY2173	0	0.65	0.65	UN	FS	UN	NAT	N	$0.00	2	2	1	1	3	9	M	1	1	1	1	1	5	L	ML
BIG PINEY	2220	BIG PINEY2220	0	0.32	0.32	UN	FS	UN	NAT	N	$0.00	2	3	1	1	3	10	M	1	1	1	1	1	5	L	ML
BIG PINEY	2206	BIG PINEY2206	0	1.29	1.29	UN	FS	UN	NAT	N	$0.00	3	3	2	1	3	12	H	1	1	1	1	1	5	L	HL
BIG PINEY	10337A	EDWARD CREEK SPUR	0	1.33	1.39	EX	FS	1	NAT	Y	$227.85	1	1	1	1	1	5	L	2	1	3	1	1	8	M	LM
BIG PINEY	2773	BIG PINEY2773	0	1.01	1.01	UN	FS	UN	NAT	N	$0.00	2	3	2	1	3	11	H	1	1	1	1	1	5	L	HL
BIG PINEY	2596	BIG PINEY2596	0	0.08	0.08	UN	FS	UN	NAT	N	$0.00	2	2	1	1	3	9	M	1	1	1	1	1	5	L	ML
BIG PINEY	2536	BIG PINEY2536	0	1.78	1.78	UN	FS	UN	NAT	N	$0.00	3	3	1	1	3	11	H	1	1	1	1	1	5	L	HL
BIG PINEY	2302	BIG PINEY2302	0	0.08	0.08	UN	FS	UN	NAT	N	$0.00	2	2	1	1	3	9	M	1	1	1	1	1	5	L	ML
BIG PINEY	30740	GRIZZLY CREEK 30740	0.1	0.9	0.85	EX	FS	1	NAT	Y	$216.97	1	1	1	3	2	8	M	2	1	3	1	1	8	M	MM
BIG PINEY	2296	BIG PINEY2296	0	0.12	0.12	UN	FS	UN	NAT	N	$0.00	2	2	1	1	3	9	M	1	1	1	1	1	5	L	ML
BIG PINEY	10059	BIRD CREEK	0	1.32	1.50	EX	FS	1	NAT	Y	$229.97	1	1	1	1	1	5	L	2	1	3	1	1	8	M	LM
BIG PINEY	2546	BIG PINEY2546	0	1.13	1.13	UN	FS	UN	NAT	N	$0.00	2	2	1	1	3	9	M	1	1	1	1	1	5	L	ML
BIG PINEY	2284	BIG PINEY2284	0	1.26	1.26	UN	FS	UN	NAT	N	$0.00	2	2	1	1	3	9	M	1	1	1	1	1	5	L	ML
BIG PINEY	2346	BIG PINEY2346	0	0.07	0.07	UN	FS	UN	NAT	N	$0.00	2	2	1	1	3	9	M	1	1	1	1	1	5	L	ML
BIG PINEY	2688	BIG PINEY2688	0	0.37	0.37	UN	FS	UN	NAT	N	$0.00	2	3	2	1	3	11	H	1	1	1	1	1	5	L	HL
BIG PINEY	2506	BIG PINEY2506	0	0.59	0.59	UN	FS	UN	NAT	N	$0.00	2	2	1	1	3	9	M	1	1	1	1	1	5	L	ML
BIG PINEY	2542	BIG PINEY2542	0	1.33	1.33	UN	FS	UN	NAT	N	$0.00	2	2	1	1	3	9	M	1	1	1	1	1	5	L	ML
BIG PINEY	2526	BIG PINEY2526	0	0.14	0.14	UN	FS	UN	NAT	N	$0.00	2	3	2	1	3	11	H	1	1	1	1	1	5	L	HL
BIG PINEY	10049	DEADLINE RIDGE	6.9	8.057	1.15	EX	FS	4	NAT	Y	$3,939.32	3	3	1	1	1	9	M	3	3	3	2	3	14	H	MH
BIG PINEY	2448	BIG PINEY2448	0	2.29	2.29	UN	FS	UN	NAT	N	$0.00	3	2	1	1	3	10	M	1	1	1	1	1	5	L	ML
BIG PINEY	10024A	MIDDLE PINEY SUMMER HOMES	0	0.75	0.80	EX	FS	2	NAT	Y	$360.19	2	3	2	1	2	10	M	3	3	3	2	3	14	H	MH
BIG PINEY	10121	SOUTH BEAVER	0	3.1	3.14	EX	FS	3	NAT	Y	$5,005.73	2	2	2	1	3	10	M	2	3	3	2	3	13	H	MH
BIG PINEY	2659	BIG PINEY2659	0	0.24	0.24	UN	FS	UN	NAT	N	$0.00	2	2	1	1	3	9	M	1	1	1	1	1	5	L	ML
BIG PINEY	10344	FOSTER MEADOW	0	1.045	1.06	EX	FS	3	AGG	Y	$1,884.36	2	2	1	1	1	7	M	3	3	3	2	3	14	H	MH

DISTRICT	ID	NAME	BMP	EMP	LENGTH	STATUS	JURISDICTION	MAINTENANCE LEVEL	SURFACING	RECOMMENDED MRS	ANNUAL MAINTENANCE COSTS	WILDLIFE RISKS	SEDIMENT DELIVERY RISKS	INVASIVE SPECIS RISKS	AOP RISKS	PUBLIC SAFETY RISKS	TOTAL RISK SCORE	TOTAL RISK LEVEL	RESOURCE MANAGEMENT BENEFITS	RECREATION ACCESS BENEFITS	EMERGENCY ACCESS BENEFITS	WILDLIFE AND RARE PLANT BENEFITS	MOTORIZED RECREATION BENEFITS	TOTAL BENEFIT SCORE	TOTAL BENEFIT LEVEL	OVERALL RISK BENEFIT
BIG PINEY	10370	NORTH PINEY HUNT CAMP	0	0.5	0.51	EX	FS	3	AGG	Y	$1,064.24	3	2	3	1	1	10	M	3	3	3	2	3	14	H	MH
BIG PINEY	2343	BIG PINEY2343	0	0.39	0.39	UN	FS	UN	NAT	N	$0.00	3	2	1	1	3	10	M	1	1	1	1	1	5	L	ML
BIG PINEY	2606	BIG PINEY2606	0	0.12	0.12	UN	FS	UN	NAT	N	$0.00	3	2	1	1	3	10	M	1	1	1	1	1	5	L	ML
BIG PINEY	10058	IRENE CREEK	1.5	4.05	3.25	EX	FS	1	AGG	Y	$265.04	1	1	1	1	1	5	L	2	1	3	1	1	8	M	LM
BIG PINEY	10139	RAINBOW ROAD 1994	0	0.2	0.21	EX	FS	2	AGG	Y	$242.98	3	2	1	1	1	8	M	3	3	3	2	3	14	H	MH
BIG PINEY	10344	FOSTER MEADOW	1.045	1.6	0.56	EX	FS	1	NAT	Y	$211.22	1	1	1	1	1	5	L	2	1	3	1	1	8	M	LM
BIG PINEY	2600	BIG PINEY2600	0	0.39	0.39	UN	FS	UN	NAT	N	$0.00	3	2	1	1	3	10	M	1	1	1	1	1	5	L	ML
BIG PINEY	2515	BIG PINEY2515	0	0.08	0.08	UN	FS	UN	NAT	N	$0.00	2	3	1	1	3	10	M	1	1	1	1	1	5	L	ML
BIG PINEY	2765	BIG PINEY2765	0	0.24	0.24	UN	FS	UN	NAT	N	$0.00	3	2	1	1	3	10	M	1	1	1	1	1	5	L	ML
BIG PINEY	2119	BIG PINEY2119	0	0.00	0.00	UN	FS	UN	NAT	N	$0.00	2	2	1	1	3	9	M	1	1	1	1	1	5	L	ML
BIG PINEY	2041	BIG PINEY2041	0	0.17	0.17	UN	FS	UN	NAT	N	$0.00	2	3	1	1	3	10	M	1	1	1	1	1	5	L	ML
BIG PINEY	2095	BIG PINEY2095	0	0.31	0.31	UN	FS	UN	NAT	N	$0.00	2	3	2	1	3	11	H	1	1	1	1	1	5	L	HL
BIG PINEY	2088	BIG PINEY2088	0	0.86	0.86	UN	FS	UN	NAT	N	$0.00	2	2	1	1	3	9	M	1	1	1	1	1	5	L	ML
BIG PINEY	2777	BIG PINEY2777	0	0.29	0.29	UN	FS	UN	NAT	N	$0.00	2	2	1	1	3	9	M	1	1	1	1	1	5	L	ML
BIG PINEY	2247	BIG PINEY2247	0	0.52	0.52	UN	FS	UN	NAT	N	$0.00	2	2	1	1	3	9	M	1	1	1	1	1	5	L	ML
BIG PINEY	10348	BARE CREEK (TRUE OIL WELL)	0	0.593	0.72	EX	FS	3	AGG	Y	$1,383.51	3	2	1	1	1	8	M	3	3	3	2	3	14	H	MH
BIG PINEY	10360	BEAVER PROTECTION/ UPPER CHALL	0.5	3.17	2.72	EX	FS	1	NAT	Y	$254.44	1	1	1	1	2	6	L	2	1	3	1	1	8	M	LM
BIG PINEY	2159	BIG PINEY2159	0	0.20	0.20	UN	FS	UN	NAT	N	$0.00	2	3	1	1	3	10	M	1	1	1	1	1	5	L	ML
BIG PINEY	2639	BIG PINEY2639	0	0.46	0.46	UN	FS	UN	NAT	N	$0.00	3	3	1	1	3	11	H	1	1	1	1	1	5	L	HL
BIG PINEY	30748	SANFORD TRAIL	0	6	6.76	EX	FS	2	NAT	Y	$1,551.47	2	2	2	1	3	10	M	3	2	3	3	2	13	H	MH
BIG PINEY	2475	BIG PINEY2475	0	0.57	0.57	UN	FS	UN	NAT	N	$0.00	2	3	2	1	3	11	H	1	1	1	1	1	5	L	HL
BIG PINEY	2656	BIG PINEY2656	0	0.16	0.16	UN	FS	UN	NAT	N	$0.00	2	2	1	1	3	9	M	1	1	1	1	1	5	L	ML
BIG PINEY	30687	SLED RUNNER	0	0.6	0.65	EX	FS	2	NAT	Y	$330.79	2	2	1	1	2	8	M	2	2	3	2	2	11	H	MH
BIG PINEY	2135	BIG PINEY2135	0	0.44	0.44	UN	FS	UN	NAT	N	$0.00	2	3	1	1	3	10	M	1	1	1	1	1	5	L	ML
BIG PINEY	2081	BIG PINEY2081	0	0.65	0.65	UN	FS	UN	NAT	N	$0.00	2	3	1	1	3	10	M	1	1	1	1	1	5	L	ML
BIG PINEY	101480	KLEINSTICK MINE	0	0.1	0.08	EX	FS	2	NAT	Y	$216.88	3	2	3	1	1	10	M	3	3	3	2	3	14	H	MH
BIG PINEY	2275	BIG PINEY2275	0	0.55	0.55	UN	FS	UN	NAT	N	$0.00	2	2	1	1	3	9	M	1	1	1	1	1	5	L	ML
BIG PINEY	2538	BIG PINEY2538	0	0.05	0.05	UN	FS	UN	NAT	N	$0.00	2	3	1	1	3	10	M	1	1	1	1	1	5	L	ML
BIG PINEY	2102	BIG PINEY2102	0	0.08	0.08	UN	FS	UN	NAT	N	$0.00	2	2	1	1	3	9	M	1	1	1	1	1	5	L	ML
BIG PINEY	2008	BIG PINEY2008	0	0.24	0.24	UN	FS	UN	NAT	N	$0.00	2	2	1	1	3	9	M	1	1	1	1	1	5	L	ML
BIG PINEY	2161	BIG PINEY2161	0	0.37	0.37	UN	FS	UN	NAT	N	$0.00	2	3	2	1	3	11	H	1	1	1	1	1	5	L	HL
BIG PINEY	2726	BIG PINEY2726	0	0.35	0.35	UN	FS	UN	NAT	N	$0.00	3	2	1	1	3	10	M	1	1	1	1	1	5	L	ML
BIG PINEY	2293	BIG PINEY2293	0	0.30	0.30	UN	FS	UN	NAT	N	$0.00	2	2	1	1	3	9	M	1	1	1	1	1	5	L	ML
BIG PINEY	2322	BIG PINEY2322	0	0.07	0.07	UN	FS	UN	NAT	N	$0.00	2	2	1	1	3	9	M	1	1	1	1	1	5	L	ML
BIG PINEY	2020	BIG PINEY2020	0	0.45	0.45	UN	FS	UN	NAT	N	$0.00	2	2	1	1	3	9	M	1	1	1	1	1	5	L	ML
BIG PINEY	2169	BIG PINEY2169	0	0.18	0.18	UN	FS	UN	NAT	N	$0.00	3	3	2	1	3	12	H	1	1	1	1	1	5	L	HL
BIG PINEY	2640	BIG PINEY2640	0	0.21	0.21	UN	FS	UN	NAT	N	$0.00	3	2	1	1	3	10	M	1	1	1	1	1	5	L	ML
BIG PINEY	2390	BIG PINEY2390	0	0.57	0.57	UN	FS	UN	NAT	N	$0.00	2	2	1	1	3	9	M	1	1	1	1	1	5	L	ML
BIG PINEY	10653	NYLANDER CREEK	0	1.8	1.80	EX	FS	2	NAT	Y	$560.79	3	2	1	3	1	10	M	3	3	3	2	3	14	H	MH
BIG PINEY	10052	LAKE RIDGE	0	3.8	3.84	EX	FS	4	AGG	Y	$12,010.91	2	2	1	1	1	7	M	2	3	3	2	3	13	H	MH
BIG PINEY	2466	BIG PINEY2466	0	0.47	0.47	UN	FS	UN	NAT	N	$0.00	3	2	1	1	3	10	M	1	1	1	1	1	5	L	ML
BIG PINEY	2227	BIG PINEY2227	0	0.30	0.30	UN	FS	UN	NAT	N	$0.00	2	3	1	1	3	10	M	1	1	1	1	1	5	L	ML
BIG PINEY	2514	BIG PINEY2514	0	0.37	0.37	UN	FS	UN	NAT	N	$0.00	3	2	1	1	3	10	M	1	1	1	1	1	5	L	ML
BIG PINEY	2756	BIG PINEY2756	0	0.20	0.20	UN	FS	UN	NAT	N	$0.00	3	2	1	1	3	10	M	1	1	1	1	1	5	L	ML
BIG PINEY	2327	BIG PINEY2327	0	0.78	0.78	UN	FS	UN	NAT	N	$0.00	2	2	1	1	3	9	M	1	1	1	1	1	5	L	ML
BIG PINEY	10042A	COAL CREEK (FISH CR) S	0.9	1.5	0.55	EX	FS	1	NAT	Y	$210.97	1	1	1	1	1	5	L	2	1	3	1	1	8	M	LM
BIG PINEY	2681	BIG PINEY2681	0	0.14	0.14	UN	FS	UN	NAT	N	$0.00	3	2	1	1	3	10	M	1	1	1	1	1	5	L	ML
BIG PINEY	30058B	COYOTE GULCH - SPUR B	0	0.91	0.91	EX	FS	2	IMP	Y	$381.55	2	2	1	1	2	8	M	3	2	3	2	2	12	H	MH
BIG PINEY	2110	BIG PINEY2110	0	0.54	0.54	UN	FS	UN	NAT	N	$0.00	3	3	1	1	3	11	H	1	1	1	1	1	5	L	HL
BIG PINEY	2121	BIG PINEY2121	0	0.45	0.45	UN	FS	UN	NAT	N	$0.00	2	2	1	1	3	9	M	1	1	1	1	1	5	L	ML
BIG PINEY	2701	BIG PINEY2701	0	1.50	1.50	UN	FS	UN	NAT	N	$0.00	2	2	1	1	3	9	M	1	1	1	1	1	5	L	ML
BIG PINEY	2013	BIG PINEY2013	0	0.30	0.30	UN	FS	UN	NAT	N	$0.00	3	2	1	1	3	10	M	1	1	1	1	1	5	L	ML
BIG PINEY	2138	BIG PINEY2138	0	0.10	0.10	UN	FS	UN	NAT	N	$0.00	2	2	1	1	3	9	M	1	1	1	1	1	5	L	ML
BIG PINEY	2446	BIG PINEY2446	0	1.24	1.24	UN	FS	UN	NAT	N	$0.00	3	2	1	1	3	10	M	1	1	1	1	1	5	L	ML
BIG PINEY	2074	BIG PINEY2074	0	0.58	0.58	UN	FS	UN	NAT	N	$0.00	2	2	1	1	3	9	M	1	1	1	1	1	5	L	ML
BIG PINEY	2368	BIG PINEY2368	0	1.95	1.95	UN	FS	UN	NAT	N	$0.00	2	3	2	1	3	11	H	1	1	1	1	1	5	L	HL
BIG PINEY	2339	BIG PINEY2339	0	0.07	0.07	UN	FS	UN	NAT	N	$0.00	2	2	1	1	3	9	M	1	1	1	1	1	5	L	ML
BIG PINEY	2496	BIG PINEY2496	0	0.40	0.40	UN	FS	UN	NAT	N	$0.00	3	3	2	1	3	12	H	1	1	1	1	1	5	L	HL
BIG PINEY	2065	BIG PINEY2065	0	0.54	0.54	UN	FS	UN	NAT	N	$0.00	2	2	1	1	3	9	M	1	1	1	1	1	5	L	ML
BIG PINEY	2358	BIG PINEY2358	0	0.29	0.29	UN	FS	UN	NAT	N	$0.00	2	2	1	1	3	9	M	1	1	1	1	1	5	L	ML
BIG PINEY	2191	BIG PINEY2191	0	1.00	1.00	UN	FS	UN	NAT	N	$0.00	2	2	1	1	3	9	M	1	1	1	1	1	5	L	ML
BIG PINEY	30601	HOBACK GUARD STATION	0	0.36	0.41	EX	FS	3	NAT	Y	$914.46	2	2	3	1	2	10	M	3	3	3	2	3	14	H	MH
BIG PINEY	10375A	CHALL/ BEAVER	0	0.5	0.52	EX	FS	1	NAT	Y	$210.42	1	1	1	1	1	5	L	2	1	3	1	1	8	M	LM
BIG PINEY	2623	BIG PINEY2623	0	0.17	0.17	UN	FS	UN	NAT	N	$0.00	3	3	2	1	3	12	H	1	1	1	1	1	5	L	HL
BIG PINEY	30749	MUDDY SPUR	0	2.47	2.46	EX	FS	2	IMP	Y	$692.18	2	3	2	1	2	10	M	2	2	3	2	2	11	H	MH

DISTRICT	ID	NAME	BMP	EMP	LENGTH	STATUS	JURISDICTION	MAINTENANCE LEVEL	SURFACING	RECOMMENDED MRS	ANNUAL MAINTENANCE COSTS	WILDLIFE RISKS	SEDIMENT DELIVERY RISKS	INVASIVE SPECIS RISKS	AOP RISKS	PUBLIC SAFETY RISKS	TOTAL RISK SCORE	TOTAL RISK LEVEL	RESOURCE MANAGEMENT BENEFITS	RECREATION ACCESS BENEFITS	EMERGENCY ACCESS BENEFITS	WILDLIFE AND RARE PLANT BENEFITS	MOTORIZED RECREATION BENEFITS	TOTAL BENEFIT SCORE	TOTAL BENEFIT LEVEL	OVERALL RISK BENEFIT
BIG PINEY	10376	SOUTH BEAVER	0	0.53	0.58	EX	FS	2	NAT	Y	$316.18	3	3	1	1	2	10	M	2	3	3	2	3	13	H	MH
BIG PINEY	2228	BIG PINEY2228	0	0.21	0.21	UN	FS	UN	NAT	N	$0.00	2	2	1	1	3	9	M	1	1	1	1	1	5	L	ML
BIG PINEY	2564	BIG PINEY2564	0	1.30	1.30	UN	FS	UN	NAT	N	$0.00	3	2	1	1	3	10	M	1	1	1	1	1	5	L	ML
BIG PINEY	2304	BIG PINEY2304	0	0.23	0.23	UN	FS	UN	NAT	N	$0.00	2	2	1	1	3	9	M	1	1	1	1	1	5	L	ML
BIG PINEY	2646	BIG PINEY2646	0	0.33	0.33	UN	FS	UN	NAT	N	$0.00	3	3	3	1	3	13	H	1	1	1	1	1	5	L	HL
BIG PINEY	2136	BIG PINEY2136	0	0.55	0.55	UN	FS	UN	NAT	N	$0.00	2	3	1	1	3	10	M	1	1	1	1	1	5	L	ML
BIG PINEY	2241	BIG PINEY2241	0	1.11	1.11	UN	FS	UN	NAT	N	$0.00	2	2	1	1	3	9	M	1	1	1	1	1	5	L	ML
BIG PINEY	2062	BIG PINEY2062	0	0.26	0.26	UN	FS	UN	NAT	N	$0.00	2	2	1	1	3	9	M	1	1	1	1	1	5	L	ML
BIG PINEY	2364	BIG PINEY2364	0	0.77	0.77	UN	FS	UN	NAT	N	$0.00	2	2	1	1	3	9	M	1	1	1	1	1	5	L	ML
BIG PINEY	2106	BIG PINEY2106	0	0.77	0.77	UN	FS	UN	NAT	N	$0.00	2	3	2	1	3	11	H	1	1	1	1	1	5	L	HL
BIG PINEY	10050	SOUTH COTTONWOOD	4.465	4.988	0.53	EX	FS	2	AGG	Y	$306.70	3	2	2	1	2	10	M	3	2	3	2	2	12	H	MH
BIG PINEY	10121	SOUTH BEAVER	3.1	5.9	2.83	EX	FS	1	NAT	Y	$256.67	1	1	1	1	3	7	M	2	1	3	1	1	8	M	MM
BIG PINEY	10128A	LANDER CUT OFF TRAIL	1.12	2.565	1.52	EX	FS	2	NAT	Y	$504.55	3	2	3	1	2	11	H	3	3	3	2	3	14	H	HH
BIG PINEY	2314	BIG PINEY2314	0	0.83	0.83	UN	FS	UN	NAT	N	$0.00	3	3	2	1	3	12	H	1	1	1	1	1	5	L	HL
BIG PINEY	2664	BIG PINEY2664	0	0.49	0.49	UN	FS	UN	NAT	N	$0.00	2	2	1	1	3	9	M	1	1	1	1	1	5	L	ML
BIG PINEY	2727	BIG PINEY2727	0	0.24	0.24	UN	FS	UN	NAT	N	$0.00	3	2	1	1	3	10	M	1	1	1	1	1	5	L	ML
BIG PINEY	2489	BIG PINEY2489	0	0.60	0.60	UN	FS	UN	NAT	N	$0.00	2	2	1	1	3	9	M	1	1	1	1	1	5	L	ML
BIG PINEY	2635	BIG PINEY2635	0	0.79	0.79	UN	FS	UN	NAT	N	$0.00	2	2	1	1	3	9	M	1	1	1	1	1	5	L	ML
BIG PINEY	2212	BIG PINEY2212	0	0.29	0.29	UN	FS	UN	NAT	N	$0.00	2	2	1	1	3	9	M	1	1	1	1	1	5	L	ML
BIG PINEY	2023	BIG PINEY2023	0	0.54	0.54	UN	FS	UN	NAT	N	$0.00	2	3	3	1	3	12	H	1	1	1	1	1	5	L	HL
BIG PINEY	2205	BIG PINEY2205	0	0.61	0.61	UN	FS	UN	NAT	N	$0.00	3	3	1	1	3	11	H	1	1	1	1	1	5	L	HL
BIG PINEY	2229	BIG PINEY2229	0	0.58	0.58	UN	FS	UN	NAT	N	$0.00	2	3	1	1	3	10	M	1	1	1	1	1	5	L	ML
BIG PINEY	2407	BIG PINEY2407	0	1.24	1.24	UN	FS	UN	NAT	N	$0.00	2	2	1	1	3	9	M	1	1	1	1	1	5	L	ML
BIG PINEY	10376	SOUTH BEAVER	0.53	2.9	2.60	EX	FS	1	NAT	Y	$251.95	1	1	1	1	2	6	L	2	1	3	1	1	8	M	LM
BIG PINEY	30650	FISHERMAN CREEK/ SLIDE CREEK	0	4.49	4.55	EX	FS	4	AGG	Y	$14,164.88	2	3	2	1	2	10	M	3	2	3	2	2	12	H	MH
BIG PINEY	2589	BIG PINEY2589	0	0.32	0.32	UN	FS	UN	NAT	N	$0.00	3	3	1	1	3	11	H	1	1	1	1	1	5	L	HL
BIG PINEY	103500	LANDER CREEK	0.33	2.241	2.08	EX	FS	1	NAT	Y	$241.63	1	1	1	1	2	6	L	2	1	3	1	1	8	M	LM
BIG PINEY	2722	BIG PINEY2722	0	0.22	0.22	UN	FS	UN	NAT	N	$0.00	3	3	2	1	3	12	H	1	1	1	1	1	5	L	HL
BIG PINEY	2579	BIG PINEY2579	0	0.36	0.36	UN	FS	UN	NAT	N	$0.00	2	3	1	1	3	10	M	1	1	1	1	1	5	L	ML
BIG PINEY	103470	JOHNSON CITY	0	0.47	0.44	EX	FS	2	NAT	Y	$288.24	3	3	1	1	1	9	M	3	2	3	2	2	12	H	MH
BIG PINEY	2068	BIG PINEY2068	0	1.13	1.13	UN	FS	UN	NAT	N	$0.00	2	3	1	1	3	10	M	1	1	1	1	1	5	L	ML
BIG PINEY	30681	OLD HWY. 191	0	0.25	0.25	EX	FS	2	BST	Y	$249.72	2	2	1	1	1	7	M	2	2	3	2	2	11	H	MH
BIG PINEY	2355	BIG PINEY2355	0	0.15	0.15	UN	FS	UN	NAT	N	$0.00	2	2	1	1	3	9	M	1	1	1	1	1	5	L	ML
BIG PINEY	2019	BIG PINEY2019	0	0.00	0.00	UN	FS	UN	NAT	N	$0.00	2	2	1	1	3	9	M	1	1	1	1	1	5	L	ML
BIG PINEY	30059	UNDER RIM	0	3.2	3.23	EX	FS	2	IMP	Y	$846.51	3	2	2	1	2	10	M	3	2	3	2	2	12	H	MH
BIG PINEY	2273	BIG PINEY2273	0	0.42	0.42	UN	FS	UN	NAT	N	$0.00	2	3	2	1	3	11	H	1	1	1	1	1	5	L	HL
BIG PINEY	10098B	BIG PINEY OFFICE/WAREHSE LOOP	0	0.1	0.09	EX	FS	3	AGG	Y	$429.19	2	2	1	1	3	9	M	2	2	3	2	2	11	H	MH
BIG PINEY	30058	COYOTE GULCH	0	6.17	6.19	EX	FS	2	IMP	Y	$1,437.84	2	3	2	1	2	10	M	3	2	3	2	2	12	H	MH
BIG PINEY	103490A	NARCO WELL	0	0.3	0.30	EX	FS	1	NAT	Y	$205.95	1	1	1	1	1	5	L	2	1	3	1	1	8	M	LM
BIG PINEY	2665	BIG PINEY2665	0	0.23	0.23	UN	FS	UN	NAT	N	$0.00	2	2	1	1	3	9	M	1	1	1	1	1	5	L	ML
BIG PINEY	2133	BIG PINEY2133	0	0.94	0.94	UN	FS	UN	NAT	N	$0.00	2	2	1	1	3	9	M	1	1	1	1	1	5	L	ML
BIG PINEY	10051	PINE GROVE	0	3.92	3.90	EX	FS	4	AGG	Y	$12,200.03	2	2	1	1	1	7	M	2	3	3	2	3	13	H	MH
BIG PINEY	30059B	UNDER RIM SPUR B	0	0.29	0.29	EX	FS	2	IMP	Y	$258.28	2	2	1	1	2	8	M	3	2	3	2	2	12	H	MH
BIG PINEY	2244	BIG PINEY2244	0	0.09	0.09	UN	FS	UN	NAT	N	$0.00	2	3	2	1	3	11	H	1	1	1	1	1	5	L	HL
BIG PINEY	2256	BIG PINEY2256	0	0.77	0.77	UN	FS	UN	NAT	N	$0.00	2	3	1	1	3	10	M	1	1	1	1	1	5	L	ML
BIG PINEY	2392	BIG PINEY2392	0	0.14	0.14	UN	FS	UN	NAT	N	$0.00	3	2	1	1	3	10	M	1	1	1	1	1	5	L	ML
BIG PINEY	2574	BIG PINEY2574	0	0.25	0.25	UN	FS	UN	NAT	N	$0.00	3	2	1	1	3	10	M	1	1	1	1	1	5	L	ML
BIG PINEY	2505	BIG PINEY2505	0	0.52	0.52	UN	FS	UN	NAT	N	$0.00	2	2	1	1	3	9	M	1	1	1	1	1	5	L	ML
BIG PINEY	2071	BIG PINEY2071	0	0.50	0.50	UN	FS	UN	NAT	N	$0.00	2	3	2	1	3	11	H	1	1	1	1	1	5	L	HL
BIG PINEY	10049	DEADLINE RIDGE	0.23	4.05	3.79	EX	FS	4	NAT	Y	$11,855.36	3	3	1	1	1	9	M	3	3	3	2	3	14	H	MH
BIG PINEY	2644	BIG PINEY2644	0	0.28	0.28	UN	FS	UN	NAT	N	$0.00	3	2	1	1	3	10	M	1	1	1	1	1	5	L	ML
BIG PINEY	2177	BIG PINEY2177	0	0.48	0.48	UN	FS	UN	NAT	N	$0.00	2	3	1	1	3	10	M	1	1	1	1	1	5	L	ML
BIG PINEY	2018	BIG PINEY2018	0	0.09	0.09	UN	FS	UN	NAT	N	$0.00	2	2	1	1	3	9	M	1	1	1	1	1	5	L	ML
BIG PINEY	10141D	DARBY MOUNTAIN SPUR D	0	0.62	0.56	EX	FS	1	AGG	Y	$211.28	1	1	1	1	1	5	L	2	1	3	1	1	8	M	LM
BIG PINEY	30650A	NORTH FISHERMAN CREEK A	4.2	6	1.87	EX	FS	2	NAT	Y	$574.87	3	2	3	1	2	11	H	3	2	3	2	2	12	H	HH
BIG PINEY	2685	BIG PINEY2685	0	0.71	0.71	UN	FS	UN	NAT	N	$0.00	2	3	2	1	3	11	H	1	1	1	1	1	5	L	HL
BIG PINEY	2372	BIG PINEY2372	0	0.70	0.70	UN	FS	UN	NAT	N	$0.00	2	2	1	1	3	9	M	1	1	1	1	1	5	L	ML
BIG PINEY	2509	BIG PINEY2509	0	0.90	0.90	UN	FS	UN	NAT	N	$0.00	2	2	1	1	3	9	M	1	1	1	1	1	5	L	ML
BIG PINEY	2444	BIG PINEY2444	0	0.50	0.50	UN	FS	UN	NAT	N	$0.00	3	2	1	1	3	10	M	1	1	1	1	1	5	L	ML
BIG PINEY	2105	BIG PINEY2105	0	0.36	0.36	UN	FS	UN	NAT	N	$0.00	2	2	1	1	3	9	M	1	1	1	1	1	5	L	ML
BIG PINEY	10060	NARROW RIDGE	2.002	4	2.23	EX	FS	2	NAT	Y	$645.13	2	3	2	1	2	10	M	2	3	3	2	2	12	H	MH
BIG PINEY	10090	NORTH MOUNTAIN (SEC. 6 ROAD)	0	1.75	1.78	EX	FS	1	NAT	Y	$235.61	1	1	1	1	1	5	L	2	1	3	1	1	8	M	LM
BIG PINEY	10139	RAINBOW ROAD 1994	0.2	3.8	3.87	EX	FS	1	AGG	Y	$277.36	1	1	1	1	1	5	L	2	1	3	1	1	8	M	LM
BIG PINEY	2629	BIG PINEY2629	0	0.70	0.70	UN	FS	UN	NAT	N	$0.00	3	3	2	1	3	12	H	1	1	1	1	1	5	L	HL
BIG PINEY	2093	BIG PINEY2093	0	0.27	0.27	UN	FS	UN	NAT	N	$0.00	2	2	1	1	3	9	M	1	1	1	1	1	5	L	ML

DISTRICT	ID	NAME	BMP	EMP	LENGTH	STATUS	JURISDICTION	MAINTENANCE LEVEL	SURFACING	RECOMMENDED MRS	ANNUAL MAINTENANCE COSTS	WILDLIFE RISKS	SEDIMENT DELIVERY RISKS	INVASIVE SPECIS RISKS	AOP RISKS	PUBLIC SAFETY RISKS	TOTAL RISK SCORE	TOTAL RISK LEVEL	RESOURCE MANAGEMENT BENEFITS	RECREATION ACCESS BENEFITS	EMERGENCY ACCESS BENEFITS	WILDLIFE AND RARE PLANT BENEFITS	MOTORIZED RECREATION BENEFITS	TOTAL BENEFIT SCORE	TOTAL BENEFIT LEVEL	OVERALL RISK BENEFIT
BIG PINEY	2453	BIG PINEY2453	0	0.16	0.16	UN	FS	UN	NAT	N	$0.00	2	2	1	1	3	9	M	1	1	1	1	1	5	L	ML
BIG PINEY	2633	BIG PINEY2633	0	0.55	0.55	UN	FS	UN	NAT	N	$0.00	3	2	1	1	3	10	M	1	1	1	1	1	5	L	ML
BIG PINEY	2051	BIG PINEY2051	0	0.05	0.05	UN	FS	UN	NAT	N	$0.00	2	2	1	1	3	9	M	1	1	1	1	1	5	L	ML
BIG PINEY	2329	BIG PINEY2329	0	0.14	0.14	UN	FS	UN	NAT	N	$0.00	3	3	2	1	3	12	H	1	1	1	1	1	5	L	HL
BIG PINEY	2158	BIG PINEY2158	0	0.89	0.89	UN	FS	UN	NAT	N	$0.00	2	2	1	1	3	9	M	1	1	1	1	1	5	L	ML
BIG PINEY	2107	BIG PINEY2107	0	0.48	0.48	UN	FS	UN	NAT	N	$0.00	2	3	2	1	3	11	H	1	1	1	1	1	5	L	HL
BIG PINEY	30590	HALEY DRAW	0	3.23	3.60	EX	FS	2	NAT	Y	$920.74	2	2	3	1	2	10	M	3	3	3	2	3	14	H	MH
BIG PINEY	2359	BIG PINEY2359	0	0.67	0.67	UN	FS	UN	NAT	N	$0.00	2	2	1	1	3	9	M	1	1	1	1	1	5	L	ML
BIG PINEY	2695	BIG PINEY2695	0	0.43	0.43	UN	FS	UN	NAT	N	$0.00	2	3	1	1	3	10	M	1	1	1	1	1	5	L	ML
BIG PINEY	2246	BIG PINEY2246	0	1.05	1.05	UN	FS	UN	NAT	N	$0.00	2	2	1	1	3	9	M	1	1	1	1	1	5	L	ML
BIG PINEY	2210	BIG PINEY2210	0	0.60	0.60	UN	FS	UN	NAT	N	$0.00	2	2	1	1	3	9	M	1	1	1	1	1	5	L	ML
BIG PINEY	2003	BIG PINEY2003	0	0.09	0.09	UN	FS	UN	NAT	N	$0.00	3	2	1	1	3	10	M	1	1	1	1	1	5	L	ML
BIG PINEY	10343A	OLE CREEK SPUR A	0.1	1.75	1.68	EX	FS	1	NAT	Y	$233.53	1	1	1	1	1	5	L	2	1	3	1	1	8	M	LM
BIG PINEY	2729	BIG PINEY2729	0	0.28	0.28	UN	FS	UN	NAT	N	$0.00	2	2	1	1	3	9	M	1	1	1	1	1	5	L	ML
BIG PINEY	10392A	UPPER EAST FORK SPUR A	0	0.5	0.46	EX	FS	2	NAT	Y	$292.18	3	3	1	1	1	9	M	3	3	3	2	3	14	H	MH
BIG PINEY	10128A	LANDER CUT OFF TRAIL	2.565	2.6	0.04	EX	FS	1	NAT	Y	$200.72	1	1	1	1	2	6	L	2	1	3	1	1	8	M	LM
BIG PINEY	2375	BIG PINEY2375	0	0.60	0.60	UN	FS	UN	NAT	N	$0.00	3	2	1	1	3	10	M	1	1	1	1	1	5	L	ML
BIG PINEY	2112	BIG PINEY2112	0	0.56	0.56	UN	FS	UN	NAT	N	$0.00	2	2	1	1	3	9	M	1	1	1	1	1	5	L	ML
BIG PINEY	2591	BIG PINEY2591	0	0.43	0.43	UN	FS	UN	NAT	N	$0.00	2	2	1	1	3	9	M	1	1	1	1	1	5	L	ML
BIG PINEY	10042	COAL CREEK	0	0.1	0.09	EX	FS	2	NAT	Y	$218.59	3	2	1	1	1	8	M	3	3	3	2	3	14	H	MH
BIG PINEY	2199	BIG PINEY2199	0	0.09	0.09	UN	FS	UN	NAT	N	$0.00	2	2	1	1	3	9	M	1	1	1	1	1	5	L	ML
BIG PINEY	2120	BIG PINEY2120	0	0.34	0.34	UN	FS	UN	NAT	N	$0.00	2	2	1	1	3	9	M	1	1	1	1	1	5	L	ML
BIG PINEY	2401	BIG PINEY2401	0	0.47	0.47	UN	FS	UN	NAT	N	$0.00	2	2	1	1	3	9	M	1	1	1	1	1	5	L	ML
BIG PINEY	2370	BIG PINEY2370	0	0.04	0.04	UN	FS	UN	NAT	N	$0.00	2	2	1	1	3	9	M	1	1	1	1	1	5	L	ML
BIG PINEY	2738	BIG PINEY2738	0	0.13	0.13	UN	FS	UN	NAT	N	$0.00	3	2	1	1	3	10	M	1	1	1	1	1	5	L	ML
BIG PINEY	10122	SOUTH FORK HORSE	0.1	3.3	2.73	EX	FS	1	NAT	Y	$254.52	1	1	1	1	2	6	L	2	1	3	1	1	8	M	LM
BIG PINEY	2504	BIG PINEY2504	0	0.85	0.85	UN	FS	UN	NAT	N	$0.00	2	2	1	1	3	9	M	1	1	1	1	1	5	L	ML
BIG PINEY	10058	IRENE CREEK	1.15	1.5	0.45	EX	FS	1	AGG	Y	$208.94	1	1	1	1	1	5	L	2	1	3	1	1	8	M	LM
BIG PINEY	2498	BIG PINEY2498	0	0.31	0.31	UN	FS	UN	NAT	N	$0.00	3	2	1	1	3	10	M	1	1	1	1	1	5	L	ML
BIG PINEY	10653E	NYLANDER CREEK SPUR E	0	0.75	0.88	EX	FS	1	NAT	Y	$217.56	1	1	1	1	1	5	L	2	1	3	1	1	8	M	LM
BIG PINEY	30700	UPPER HOBACK	8.7	13.6	5.01	EX	FS	2	NAT	Y	$1,202.81	3	2	2	3	1	11	H	3	2	3	2	2	12	H	HH
BIG PINEY	10049F	RILEY RIDGE SPUR F	0.69	1.01	0.32	EX	FS	2	NAT	Y	$264.55	2	2	1	1	1	7	M	3	3	3	2	3	14	H	MH
BIG PINEY	2679	BIG PINEY2679	0	1.42	1.42	UN	FS	UN	NAT	N	$0.00	2	2	1	1	3	9	M	1	1	1	1	1	5	L	ML
BIG PINEY	10049	DEADLINE RIDGE	4.05	6.894	2.82	EX	FS	4	AGG	Y	$8,954.09	3	3	1	1	1	9	M	3	3	3	2	3	14	H	MH
BIG PINEY	10129	STATE SECTION ROAD	0	0.8	0.81	EX	FS	2	NAT	Y	$361.61	2	3	2	1	2	10	M	3	3	3	2	3	14	H	MH
BIG PINEY	2739	BIG PINEY2739	0	0.49	0.49	UN	FS	UN	NAT	N	$0.00	3	2	1	1	3	10	M	1	1	1	1	1	5	L	ML
BIG PINEY	2568	BIG PINEY2568	0	0.59	0.59	UN	FS	UN	NAT	N	$0.00	2	3	2	1	3	11	H	1	1	1	1	1	5	L	HL
BIG PINEY	2558	BIG PINEY2558	0	0.58	0.58	UN	FS	UN	NAT	N	$0.00	3	3	1	1	3	11	H	1	1	1	1	1	5	L	HL
BIG PINEY	30640	RILING DRAW	0	3.48	4.36	EX	FS	2	NAT	Y	$1,072.10	3	2	3	1	2	11	H	3	3	3	2	3	14	H	HH
BIG PINEY	10336	DUTCH DAN	0	0.1	0.11	EX	FS	2	AGG	Y	$221.95	3	2	1	1	1	8	M	3	3	3	2	3	14	H	MH
BIG PINEY	2331	BIG PINEY2331	0	0.47	0.47	UN	FS	UN	NAT	N	$0.00	2	2	1	1	3	9	M	1	1	1	1	1	5	L	ML
BIG PINEY	2086	BIG PINEY2086	0	0.06	0.06	UN	FS	UN	NAT	N	$0.00	2	3	1	1	3	10	M	1	1	1	1	1	5	L	ML
BIG PINEY	10125	MCDOUGAL GAP	8.6	15.68	7.08	EX	FS	4	AGG	Y	$21,748.01	2	2	2	2	2	10	M	3	3	3	2	3	14	H	MH
BIG PINEY	2197	BIG PINEY2197	0	0.21	0.21	UN	FS	UN	NAT	N	$0.00	2	2	1	1	3	9	M	1	1	1	1	1	5	L	ML
BIG PINEY	2222	BIG PINEY2222	0	1.05	1.05	UN	FS	UN	NAT	N	$0.00	2	3	1	1	3	10	M	1	1	1	1	1	5	L	ML
BIG PINEY	2207	BIG PINEY2207	0	0.75	0.75	UN	FS	UN	NAT	N	$0.00	2	2	1	1	3	9	M	1	1	1	1	1	5	L	ML
BIG PINEY	2089	BIG PINEY2089	0	0.25	0.25	UN	FS	UN	NAT	N	$0.00	2	2	1	1	3	9	M	1	1	1	1	1	5	L	ML
BIG PINEY	2377	BIG PINEY2377	0	0.39	0.39	UN	FS	UN	NAT	N	$0.00	2	2	1	1	3	9	M	1	1	1	1	1	5	L	ML
BIG PINEY	2163	BIG PINEY2163	0	0.66	0.66	UN	FS	UN	NAT	N	$0.00	2	2	1	1	3	9	M	1	1	1	1	1	5	L	ML
BIG PINEY	2550	BIG PINEY2550	0	0.30	0.30	UN	FS	UN	NAT	N	$0.00	2	3	1	1	3	10	M	1	1	1	1	1	5	L	ML
BIG PINEY	2145	BIG PINEY2145	0	0.13	0.13	UN	FS	UN	NAT	N	$0.00	2	3	1	1	3	10	M	1	1	1	1	1	5	L	ML
BIG PINEY	101480	KLEINSTICK MINE	0.1	0.42	0.27	DE	FS	2	NAT	N	$0.00	2	3	3	1	1	10	M	1	1	3	1	1	7	M	MM
BIG PINEY	2176	BIG PINEY2176	0	0.03	0.03	UN	FS	UN	NAT	N	$0.00	2	3	1	1	3	10	M	1	1	1	1	1	5	L	ML
BIG PINEY	2662	BIG PINEY2662	0	0.37	0.37	UN	FS	UN	NAT	N	$0.00	3	2	1	1	3	10	M	1	1	1	1	1	5	L	ML
BIG PINEY	2108	BIG PINEY2108	0	1.25	1.25	UN	FS	UN	NAT	N	$0.00	2	2	3	1	3	11	H	1	1	1	1	1	5	L	HL
BIG PINEY	2485	BIG PINEY2485	0	0.12	0.12	UN	FS	UN	NAT	N	$0.00	2	3	2	1	3	11	H	1	1	1	1	1	5	L	HL
BIG PINEY	30540	GIBBS CREEK	0	0.6	0.62	EX	FS	2	NAT	Y	$324.04	3	2	3	1	2	11	H	2	3	3	2	3	13	H	HH
BIG PINEY	2132	BIG PINEY2132	0	0.08	0.08	UN	FS	UN	NAT	N	$0.00	2	2	1	1	3	9	M	1	1	1	1	1	5	L	ML
BIG PINEY	2567	BIG PINEY2567	0	0.22	0.22	UN	FS	UN	NAT	N	$0.00	2	3	1	1	3	10	M	1	1	1	1	1	5	L	ML
BIG PINEY	2325	BIG PINEY2325	0	0.62	0.62	UN	FS	UN	NAT	N	$0.00	2	2	1	1	3	9	M	1	1	1	1	1	5	L	ML
BIG PINEY	2397	BIG PINEY2397	0	0.26	0.26	UN	FS	UN	NAT	N	$0.00	3	2	1	1	3	10	M	1	1	1	1	1	5	L	ML
BIG PINEY	2661	BIG PINEY2661	0	0.22	0.22	UN	FS	UN	NAT	N	$0.00	2	2	1	1	3	9	M	1	1	1	1	1	5	L	ML
BIG PINEY	2769	BIG PINEY2769	0	0.22	0.22	UN	FS	UN	NAT	N	$0.00	3	2	1	1	3	10	M	1	1	1	1	1	5	L	ML
BIG PINEY	2092	BIG PINEY2092	0	0.84	0.84	UN	FS	UN	NAT	N	$0.00	3	3	1	1	3	11	H	1	1	1	1	1	5	L	HL
BIG PINEY	2290	BIG PINEY2290	0	0.21	0.21	UN	FS	UN	NAT	N	$0.00	2	3	1	1	3	10	M	1	1	1	1	1	5	L	ML

DISTRICT	ID	NAME	BMP	EMP	LENGTH	STATUS	JURISDICTION	MAINTENANCE LEVEL	SURFACING	RECOMMENDED MRS	ANNUAL MAINTENANCE COSTS	WILDLIFE RISKS	SEDIMENT DELIVERY RISKS	INVASIVE SPECIS RISKS	AOP RISKS	PUBLIC SAFETY RISKS	TOTAL RISK SCORE	TOTAL RISK LEVEL	RESOURCE MANAGEMENT BENEFITS	RECREATION ACCESS BENEFITS	EMERGENCY ACCESS BENEFITS	WILDLIFE AND RARE PLANT BENEFITS	MOTORIZED RECREATION BENEFITS	TOTAL BENEFIT SCORE	TOTAL BENEFIT LEVEL	OVERALL RISK BENEFIT
BIG PINEY	2378	BIG PINEY2378	0	0.33	0.33	UN	FS	UN	NAT	N	$0.00	3	2	1	1	3	10	M	1	1	1	1	1	5	L	ML
BIG PINEY	30687A	SLED RUNNER SPUR A	0	0.22	0.22	EX	FS	2	NAT	Y	$244.74	2	2	1	1	2	8	M	2	2	3	2	2	11	H	MH
BIG PINEY	2096	BIG PINEY2096	0	0.16	0.16	UN	FS	UN	NAT	N	$0.00	2	3	2	1	3	11	H	1	1	1	1	1	5	L	HL
BIG PINEY	103490	BEAMER WELL	0	1	1.10	EX	FS	1	AGG	Y	$221.92	1	1	1	1	1	5	L	2	1	3	1	1	8	M	LM
BIG PINEY	2287	BIG PINEY2287	0	1.04	1.04	UN	FS	UN	NAT	N	$0.00	2	2	1	1	3	9	M	1	1	1	1	1	5	L	ML
BIG PINEY	2525	BIG PINEY2525	0	2.58	2.58	UN	FS	UN	NAT	N	$0.00	2	3	2	1	3	11	H	1	1	1	1	1	5	L	HL
BIG PINEY	2576	BIG PINEY2576	0	0.24	0.24	UN	FS	UN	NAT	N	$0.00	2	3	1	3	3	12	H	1	1	1	1	1	5	L	HL
BIG PINEY	2128	BIG PINEY2128	0	1.39	1.39	UN	FS	UN	NAT	N	$0.00	2	3	1	1	3	10	M	1	1	1	1	1	5	L	ML
BIG PINEY	30624	PARODY DRAW	0	1.89	2.11	EX	FS	2	NAT	Y	$621.36	2	2	2	1	3	10	M	3	3	3	2	3	14	H	MH
BIG PINEY	2215	BIG PINEY2215	0	0.45	0.45	UN	FS	UN	NAT	N	$0.00	2	3	1	1	3	10	M	1	1	1	1	1	5	L	ML
BIG PINEY	2182	BIG PINEY2182	0	0.09	0.09	UN	FS	UN	NAT	N	$0.00	2	3	1	1	3	10	M	1	1	1	1	1	5	L	ML
BIG PINEY	2298	BIG PINEY2298	0	1.29	1.29	UN	FS	UN	NAT	N	$0.00	2	2	1	1	3	9	M	1	1	1	1	1	5	L	ML
BIG PINEY	2216	BIG PINEY2216	0	0.09	0.09	UN	FS	UN	NAT	N	$0.00	2	3	1	1	3	10	M	1	1	1	1	1	5	L	ML
BIG PINEY	2009	BIG PINEY2009	0	0.13	0.13	UN	FS	UN	NAT	N	$0.00	2	2	1	1	3	9	M	1	1	1	1	1	5	L	ML
BIG PINEY	100640	WALKER CREEK	0	0.6	0.63	EX	FS	2	NAT	Y	$326.89	3	2	1	1	1	8	M	3	3	3	2	3	14	H	MH
BIG PINEY	10042B	COAL CREEK (FISH CR) N	0	2	1.96	EX	FS	2	NAT	Y	$591.18	2	3	2	1	2	10	M	3	3	3	3	3	15	H	MH
BIG PINEY	2289	BIG PINEY2289	0	0.43	0.43	UN	FS	UN	NAT	N	$0.00	2	3	2	1	3	11	H	1	1	1	1	1	5	L	HL
BIG PINEY	2424	BIG PINEY2424	0	0.64	0.64	UN	FS	UN	NAT	N	$0.00	3	2	1	1	3	10	M	1	1	1	1	1	5	L	ML
BIG PINEY	2224	BIG PINEY2224	0	0.15	0.15	UN	FS	UN	NAT	N	$0.00	2	2	1	1	3	9	M	1	1	1	1	1	5	L	ML
BIG PINEY	2294	BIG PINEY2294	0	0.24	0.24	UN	FS	UN	NAT	N	$0.00	2	3	2	1	3	11	H	1	1	1	1	1	5	L	HL
BIG PINEY	2235	BIG PINEY2235	0	0.08	0.08	UN	FS	UN	NAT	N	$0.00	2	3	2	1	3	11	H	1	1	1	1	1	5	L	HL
BIG PINEY	2467	BIG PINEY2467	0	0.32	0.32	UN	FS	UN	NAT	N	$0.00	3	2	1	1	3	10	M	1	1	1	1	1	5	L	ML
BIG PINEY	30650B	NORTH FISHERMAN CR SPUR B	0	0.4	0.37	EX	FS	2	NAT	Y	$274.48	3	2	3	1	2	11	H	3	2	3	2	2	12	H	HH
BIG PINEY	2458	BIG PINEY2458	0	0.19	0.19	UN	FS	UN	NAT	N	$0.00	2	2	1	1	3	9	M	1	1	1	1	1	5	L	ML
BIG PINEY	2588	BIG PINEY2588	0	0.22	0.22	UN	FS	UN	NAT	N	$0.00	3	2	1	1	3	10	M	1	1	1	1	1	5	L	ML
BIG PINEY	2303	BIG PINEY2303	0	0.04	0.04	UN	FS	UN	NAT	N	$0.00	2	2	1	1	3	9	M	1	1	1	1	1	5	L	ML
BIG PINEY	2307	BIG PINEY2307	0	0.58	0.58	UN	FS	UN	NAT	N	$0.00	2	3	2	1	3	11	H	1	1	1	1	1	5	L	HL
BIG PINEY	2140	BIG PINEY2140	0	0.18	0.18	UN	FS	UN	NAT	N	$0.00	2	2	1	1	3	9	M	1	1	1	1	1	5	L	ML
BIG PINEY	10150	SPRINGMAN CREEK NORTH, SEC 13	0	1.99	2.00	EX	FS	1	NAT	Y	$240.09	1	1	1	1	1	5	L	2	1	3	1	1	8	M	LM
BIG PINEY	2449	BIG PINEY2449	0	0.21	0.21	UN	FS	UN	NAT	N	$0.00	3	2	1	1	3	10	M	1	1	1	1	1	5	L	ML
BIG PINEY	2643	BIG PINEY2643	0	0.24	0.24	UN	FS	UN	NAT	N	$0.00	2	2	1	1	3	9	M	1	1	1	1	1	5	L	ML
BIG PINEY	10129	STATE SECTION ROAD	2.1	3	0.91	EX	FS	2	NAT	Y	$381.69	2	3	2	1	2	10	M	3	3	3	2	3	14	H	MH
BIG PINEY	2259	BIG PINEY2259	0	0.41	0.41	UN	FS	UN	NAT	N	$0.00	2	2	1	1	3	9	M	1	1	1	1	1	5	L	ML
BIG PINEY	10096	SPRINGMAN SOUTH	0	0.81	0.80	EX	FS	1	NAT	Y	$216.06	1	1	1	1	1	5	L	2	1	3	1	1	8	M	LM
BIG PINEY	2627	BIG PINEY2627	0	0.51	0.51	UN	FS	UN	NAT	N	$0.00	2	3	2	1	3	11	H	1	1	1	1	1	5	L	HL
BIG PINEY	2122	BIG PINEY2122	0	0.60	0.60	UN	FS	UN	NAT	N	$0.00	2	2	1	1	3	9	M	1	1	1	1	1	5	L	ML
BIG PINEY	10341	PASS CREEK	0	4.92	4.78	EX	FS	2	NAT	Y	$1,156.03	3	2	2	3	1	11	H	3	3	3	2	3	14	H	HH
BIG PINEY	2711	BIG PINEY2711	0	0.25	0.25	UN	FS	UN	NAT	N	$0.00	2	2	1	1	3	9	M	1	1	1	1	1	5	L	ML
BIG PINEY	2430	BIG PINEY2430	0	0.82	0.82	UN	FS	UN	NAT	N	$0.00	3	3	2	1	3	12	H	1	1	1	1	1	5	L	HL
BIG PINEY	2002	BIG PINEY2002	0	0.19	0.19	UN	FS	UN	NAT	N	$0.00	2	3	3	1	3	12	H	1	1	1	1	1	5	L	HL
BIG PINEY	2360	BIG PINEY2360	0	0.13	0.13	UN	FS	UN	NAT	N	$0.00	2	2	1	1	3	9	M	1	1	1	1	1	5	L	ML
BIG PINEY	2323	BIG PINEY2323	0	0.33	0.33	UN	FS	UN	NAT	N	$0.00	2	2	1	1	3	9	M	1	1	1	1	1	5	L	ML
BIG PINEY	2476	BIG PINEY2476	0	0.42	0.42	UN	FS	UN	NAT	N	$0.00	3	2	1	1	3	10	M	1	1	1	1	1	5	L	ML
BIG PINEY	2611	BIG PINEY2611	0	0.16	0.16	UN	FS	UN	NAT	N	$0.00	2	3	1	1	3	10	M	1	1	1	1	1	5	L	ML
BIG PINEY	10362	SOUTH FORK CHALL CREEK	2.6	2.64	0.04	EX	FS	3	AGG	Y	$362.59	3	2	2	1	2	10	M	3	2	3	2	3	13	H	MH
BIG PINEY	2730	BIG PINEY2730	0	0.79	0.79	UN	FS	UN	NAT	N	$0.00	2	3	2	1	3	11	H	1	1	1	1	1	5	L	HL
BIG PINEY	10371B	BALD MOUNTAIN SPUR B	0	1.5	1.58	EX	FS	2	NAT	Y	$516.81	3	2	1	1	1	8	M	3	3	3	2	3	14	H	MH
BIG PINEY	2025	BIG PINEY2025	0	0.63	0.63	UN	FS	UN	NAT	N	$0.00	2	2	1	1	3	9	M	1	1	1	1	1	5	L	ML
BIG PINEY	30059A	UNDER RIM SPUR A	0	1.07	1.08	EX	FS	2	IMP	Y	$415.41	2	2	1	1	2	8	M	3	2	3	2	2	12	H	MH
BIG PINEY	10141B	DARBY MTN SPUR B	0	0.45	0.51	EX	FS	1	AGG	Y	$210.14	1	1	1	1	1	5	L	2	1	3	1	1	8	M	LM
BIG PINEY	2204	BIG PINEY2204	0	0.74	0.74	UN	FS	UN	NAT	N	$0.00	3	3	3	1	3	13	H	1	1	1	1	1	5	L	HL
BIG PINEY	2332	BIG PINEY2332	0	0.64	0.64	UN	FS	UN	NAT	N	$0.00	2	2	1	1	3	9	M	1	1	1	1	1	5	L	ML
BIG PINEY	30686A	OLD HWY SLED RUNNER SPUR A	0	0.51	0.46	EX	FS	2	NAT	Y	$291.27	3	3	1	1	2	10	M	2	2	3	2	2	11	H	MH
BIG PINEY	2033	BIG PINEY2033	0	0.51	0.51	UN	FS	UN	NAT	N	$0.00	2	2	1	1	3	9	M	1	1	1	1	1	5	L	ML
BIG PINEY	2162	BIG PINEY2162	0	0.02	0.02	UN	FS	UN	NAT	N	$0.00	2	2	1	1	3	9	M	1	1	1	1	1	5	L	ML
BIG PINEY	2130	BIG PINEY2130	0	0.42	0.42	UN	FS	UN	NAT	N	$0.00	2	2	1	1	3	9	M	1	1	1	1	1	5	L	ML
BIG PINEY	2281	BIG PINEY2281	0	0.31	0.31	UN	FS	UN	NAT	N	$0.00	2	2	1	1	3	9	M	1	1	1	1	1	5	L	ML
BIG PINEY	2461	BIG PINEY2461	0	0.44	0.44	UN	FS	UN	NAT	N	$0.00	2	2	1	1	3	9	M	1	1	1	1	1	5	L	ML
BIG PINEY	2335	BIG PINEY2335	0	0.17	0.17	UN	FS	UN	NAT	N	$0.00	2	2	1	1	3	9	M	1	1	1	1	1	5	L	ML
BIG PINEY	2035	BIG PINEY2035	0	0.16	0.16	UN	FS	UN	NAT	N	$0.00	2	3	1	1	3	10	M	1	1	1	1	1	5	L	ML
BIG PINEY	2618	BIG PINEY2618	0	0.58	0.58	UN	FS	UN	NAT	N	$0.00	2	3	1	1	3	10	M	1	1	1	1	1	5	L	ML
BIG PINEY	10354	SPRING CREEK	0.55	3.9	3.48	EX	FS	1	NAT	Y	$269.51	1	1	1	3	3	9	M	2	1	3	1	1	8	M	MM
BIG PINEY	2398	BIG PINEY2398	0	0.19	0.19	UN	FS	UN	NAT	N	$0.00	2	2	1	1	3	9	M	1	1	1	1	1	5	L	ML
BIG PINEY	10368	MIDDLE CHALL CREEK	1.087	4.135	3.20	EX	FS	1	NAT	Y	$263.95	1	1	1	1	2	6	L	2	1	3	1	1	8	M	LM
BIG PINEY	2057	BIG PINEY2057	0	0.10	0.10	UN	FS	UN	NAT	N	$0.00	2	3	3	1	3	12	H	1	1	1	1	1	5	L	HL

DISTRICT	ID	NAME	BMP	EMP	LENGTH	STATUS	JURISDICTION	MAINTENANCE LEVEL	SURFACING	RECOMMENDED MRS	ANNUAL MAINTENANCE COSTS	WILDLIFE RISKS	SEDIMENT DELIVERY RISKS	INVASIVE SPECIS RISKS	AOP RISKS	PUBLIC SAFETY RISKS	TOTAL RISK SCORE	TOTAL RISK LEVEL	RESOURCE MANAGEMENT BENEFITS	RECREATION ACCESS BENEFITS	EMERGENCY ACCESS BENEFITS	WILDLIFE AND RARE PLANT BENEFITS	MOTORIZED RECREATION BENEFITS	TOTAL BENEFIT SCORE	TOTAL BENEFIT LEVEL	OVERALL RISK BENEFIT
BIG PINEY	2288	BIG PINEY2288	0	1.65	1.65	UN	FS	UN	NAT	N	$0.00	3	3	2	1	3	12	H	1	1	1	1	1	5	L	HL
BIG PINEY	2637	BIG PINEY2637	0	0.26	0.26	UN	FS	UN	NAT	N	$0.00	2	2	1	1	3	9	M	1	1	1	1	1	5	L	ML
BIG PINEY	2250	BIG PINEY2250	0	0.20	0.20	UN	FS	UN	NAT	N	$0.00	2	2	1	1	3	9	M	1	1	1	1	1	5	L	ML
BIG PINEY	2724	BIG PINEY2724	0	0.03	0.03	UN	FS	UN	NAT	N	$0.00	3	2	1	1	3	10	M	1	1	1	1	1	5	L	ML
BIG PINEY	2557	BIG PINEY2557	0	0.69	0.69	UN	FS	UN	NAT	N	$0.00	3	2	1	1	3	10	M	1	1	1	1	1	5	L	ML
BIG PINEY	2708	BIG PINEY2708	0	0.22	0.22	UN	FS	UN	NAT	N	$0.00	3	2	1	1	3	10	M	1	1	1	1	1	5	L	ML
BIG PINEY	2493	BIG PINEY2493	0	0.50	0.50	UN	FS	UN	NAT	N	$0.00	3	3	2	1	3	12	H	1	1	1	1	1	5	L	HL
BIG PINEY	10049G	RILEY RIDGE SPUR G	0	1.24	1.25	EX	FS	2	NAT	Y	$449.24	2	2	1	1	1	7	M	3	3	3	2	3	14	H	MH
BIG PINEY	2680	BIG PINEY2680	0	0.51	0.51	UN	FS	UN	NAT	N	$0.00	3	2	1	1	3	10	M	1	1	1	1	1	5	L	ML
BIG PINEY	2746	BIG PINEY2746	0	0.06	0.06	UN	FS	UN	NAT	N	$0.00	2	2	1	1	3	9	M	1	1	1	1	1	5	L	ML
BIG PINEY	2478	BIG PINEY2478	0	0.44	0.44	UN	FS	UN	NAT	N	$0.00	2	2	1	1	3	9	M	1	1	1	1	1	5	L	ML
BIG PINEY	2011	BIG PINEY2011	0	0.49	0.49	UN	FS	UN	NAT	N	$0.00	3	2	1	1	3	10	M	1	1	1	1	1	5	L	ML
BIG PINEY	2279	BIG PINEY2279	0	0.04	0.04	UN	FS	UN	NAT	N	$0.00	2	2	1	1	3	9	M	1	1	1	1	1	5	L	ML
BIG PINEY	2282	BIG PINEY2282	0	0.67	0.67	UN	FS	UN	NAT	N	$0.00	2	2	1	1	3	9	M	1	1	1	1	1	5	L	ML
BIG PINEY	2356	BIG PINEY2356	0	0.19	0.19	UN	FS	UN	NAT	N	$0.00	2	2	1	1	3	9	M	1	1	1	1	1	5	L	ML
BIG PINEY	2046	BIG PINEY2046	0	0.68	0.68	UN	FS	UN	NAT	N	$0.00	2	3	2	1	3	11	H	1	1	1	1	1	5	L	HL
BIG PINEY	2612	BIG PINEY2612	0	0.16	0.16	UN	FS	UN	NAT	N	$0.00	3	2	1	1	3	10	M	1	1	1	1	1	5	L	ML
BIG PINEY	2277	BIG PINEY2277	0	0.20	0.20	UN	FS	UN	NAT	N	$0.00	2	2	1	1	3	9	M	1	1	1	1	1	5	L	ML
BIG PINEY	2657	BIG PINEY2657	0	0.22	0.22	UN	FS	UN	NAT	N	$0.00	3	2	1	1	3	10	M	1	1	1	1	1	5	L	ML
BIG PINEY	2179	BIG PINEY2179	0	0.14	0.14	UN	FS	UN	NAT	N	$0.00	2	3	1	1	3	10	M	1	1	1	1	1	5	L	ML
BIG PINEY	2705	BIG PINEY2705	0	4.67	4.67	UN	FS	UN	NAT	N	$0.00	2	3	2	1	3	11	H	1	1	1	1	1	5	L	HL
BIG PINEY	2028	BIG PINEY2028	0	0.36	0.36	UN	FS	UN	NAT	N	$0.00	3	2	1	1	3	10	M	1	1	1	1	1	5	L	ML
BIG PINEY	2501	BIG PINEY2501	0	0.10	0.10	UN	FS	UN	NAT	N	$0.00	2	2	1	1	3	9	M	1	1	1	1	1	5	L	ML
BIG PINEY	2126	BIG PINEY2126	0	0.20	0.20	UN	FS	UN	NAT	N	$0.00	2	3	2	1	3	11	H	1	1	1	1	1	5	L	HL
BIG PINEY	2357	BIG PINEY2357	0	0.38	0.38	UN	FS	UN	NAT	N	$0.00	2	2	1	1	3	9	M	1	1	1	1	1	5	L	ML
BIG PINEY	2488	BIG PINEY2488	0	0.52	0.52	UN	FS	UN	NAT	N	$0.00	2	3	1	1	3	10	M	1	1	1	1	1	5	L	ML
BIG PINEY	30534	HOBACK RIVER DISP REC SITES	0	0.5	0.41	EX	FS	2	NAT	Y	$281.46	2	3	2	1	2	10	M	3	3	3	2	3	14	H	MH
BIG PINEY	2575	BIG PINEY2575	0	0.59	0.59	UN	FS	UN	NAT	N	$0.00	2	3	2	3	3	13	H	1	1	1	1	1	5	L	HL
BIG PINEY	10344A	FOSTER MEADOW SPUR	0	2.28	2.16	EX	FS	1	NAT	Y	$243.29	1	1	1	1	1	5	L	2	1	3	1	1	8	M	LM
BIG PINEY	2544	BIG PINEY2544	0	0.56	0.56	UN	FS	UN	NAT	N	$0.00	3	2	1	1	3	10	M	1	1	1	1	1	5	L	ML
BIG PINEY	2414	BIG PINEY2414	0	0.39	0.39	UN	FS	UN	NAT	N	$0.00	3	3	1	1	3	11	H	1	1	1	1	1	5	L	HL
BIG PINEY	2211	BIG PINEY2211	0	0.47	0.47	UN	FS	UN	NAT	N	$0.00	2	2	1	1	3	9	M	1	1	1	1	1	5	L	ML
BIG PINEY	10143	MIDDLE BEAVER	0	6	6.22	EX	FS	3	NAT	Y	$9,624.36	2	3	2	1	2	10	M	3	2	3	2	2	12	H	MH
BIG PINEY	2080	BIG PINEY2080	0	0.95	0.95	UN	FS	UN	NAT	N	$0.00	2	2	1	1	3	9	M	1	1	1	1	1	5	L	ML
BIG PINEY	2099	BIG PINEY2099	0	1.58	1.58	UN	FS	UN	NAT	N	$0.00	3	3	3	1	3	13	H	1	1	1	1	1	5	L	HL
BIG PINEY	2269	BIG PINEY2269	0	0.75	0.75	UN	FS	UN	NAT	N	$0.00	2	2	1	1	3	9	M	1	1	1	1	1	5	L	ML
BIG PINEY	2261	BIG PINEY2261	0	0.05	0.05	UN	FS	UN	NAT	N	$0.00	2	2	1	1	3	9	M	1	1	1	1	1	5	L	ML
BIG PINEY	2127	BIG PINEY2127	0	0.40	0.40	UN	FS	UN	NAT	N	$0.00	2	3	2	1	3	11	H	1	1	1	1	1	5	L	HL
BIG PINEY	2468	BIG PINEY2468	0	0.29	0.29	UN	FS	UN	NAT	N	$0.00	3	2	1	1	3	10	M	1	1	1	1	1	5	L	ML
BIG PINEY	2103	BIG PINEY2103	0	0.08	0.08	UN	FS	UN	NAT	N	$0.00	2	2	1	1	3	9	M	1	1	1	1	1	5	L	ML
BIG PINEY	2258	BIG PINEY2258	0	0.95	0.95	UN	FS	UN	NAT	N	$0.00	2	3	1	1	3	10	M	1	1	1	1	1	5	L	ML
BIG PINEY	2230	BIG PINEY2230	0	0.29	0.29	UN	FS	UN	NAT	N	$0.00	2	2	1	1	3	9	M	1	1	1	1	1	5	L	ML
BIG PINEY	2577	BIG PINEY2577	0	0.58	0.58	UN	FS	UN	NAT	N	$0.00	3	3	2	1	3	12	H	1	1	1	1	1	5	L	HL
BIG PINEY	10339	APPERSON CREEK	0.2	7.205	6.00	EX	FS	1	AGG	Y	$320.01	1	1	1	1	1	5	L	2	1	3	1	1	8	M	LM
BIG PINEY	2333	BIG PINEY2333	0	0.45	0.45	UN	FS	UN	NAT	N	$0.00	2	2	1	1	3	9	M	1	1	1	1	1	5	L	ML
BIG PINEY	2063	BIG PINEY2063	0	0.42	0.42	UN	FS	UN	NAT	N	$0.00	2	2	1	1	3	9	M	1	1	1	1	1	5	L	ML
BIG PINEY	2351	BIG PINEY2351	0	0.61	0.61	UN	FS	UN	NAT	N	$0.00	2	2	1	1	3	9	M	1	1	1	1	1	5	L	ML
BIG PINEY	2178	BIG PINEY2178	0	0.17	0.17	UN	FS	UN	NAT	N	$0.00	2	3	1	1	3	10	M	1	1	1	1	1	5	L	ML
BIG PINEY	10141	DARBY MTN	0	1.58	1.68	EX	FS	2	AGG	Y	$535.33	3	3	1	1	1	9	M	3	3	3	2	3	14	H	MH
BIG PINEY	2435	BIG PINEY2435	0	0.34	0.34	UN	FS	UN	NAT	N	$0.00	3	2	1	1	3	10	M	1	1	1	1	1	5	L	ML
BIG PINEY	2157	BIG PINEY2157	0	0.11	0.11	UN	FS	UN	NAT	N	$0.00	2	2	1	1	3	9	M	1	1	1	1	1	5	L	ML
BIG PINEY	30059	UNDER RIM	3.2	10.8	7.68	EX	FS	2	IMP	Y	$1,735.46	3	2	2	1	2	10	M	3	2	3	3	2	13	H	MH
BIG PINEY	10141	DARBY MTN	1.59	3	1.50	EX	FS	1	NAT	Y	$229.93	1	1	1	1	1	5	L	2	1	3	1	1	8	M	LM
BIG PINEY	10354	SPRING CREEK	0	0.55	0.57	EX	FS	3	NAT	Y	$1,155.93	2	2	3	3	2	12	H	2	3	3	2	3	13	H	HH
BIG PINEY	2285	BIG PINEY2285	0	0.62	0.62	UN	FS	UN	NAT	N	$0.00	2	3	1	1	3	10	M	1	1	1	1	1	5	L	ML
BIG PINEY	2150	BIG PINEY2150	0	0.17	0.17	UN	FS	UN	NAT	N	$0.00	3	2	1	1	3	10	M	1	1	1	1	1	5	L	ML
BIG PINEY	30682	NORTH FISHERMAN CREEK SPUR	0	0.45	0.43	EX	FS	2	NAT	Y	$286.41	2	3	1	1	2	9	M	2	2	3	2	2	11	H	MH
BIG PINEY	2422	BIG PINEY2422	0	0.51	0.51	UN	FS	UN	NAT	N	$0.00	3	2	1	1	3	10	M	1	1	1	1	1	5	L	ML
BIG PINEY	2078	BIG PINEY2078	0	0.44	0.44	UN	FS	UN	NAT	N	$0.00	2	2	1	1	3	9	M	1	1	1	1	1	5	L	ML
BIG PINEY	10127	SACAJAWEA C G	0	0.6	0.60	EX	FS	4	AGG	Y	$2,293.31	3	2	3	1	2	11	H	3	3	3	2	3	14	H	HH
BIG PINEY	2721	BIG PINEY2721	0	0.26	0.26	UN	FS	UN	NAT	N	$0.00	3	2	1	1	3	10	M	1	1	1	1	1	5	L	ML
BIG PINEY	2641	BIG PINEY2641	0	0.45	0.45	UN	FS	UN	NAT	N	$0.00	2	2	1	1	3	9	M	1	1	1	1	1	5	L	ML
BIG PINEY	2487	BIG PINEY2487	0	0.48	0.48	UN	FS	UN	NAT	N	$0.00	3	2	1	1	3	10	M	1	1	1	1	1	5	L	ML
BIG PINEY	2645	BIG PINEY2645	0	0.35	0.35	UN	FS	UN	NAT	N	$0.00	3	2	3	1	3	12	H	1	1	1	1	1	5	L	HL
BIG PINEY	2271	BIG PINEY2271	0	0.69	0.69	UN	FS	UN	NAT	N	$0.00	2	3	1	1	3	10	M	1	1	1	1	1	5	L	ML

DISTRICT	ID	NAME	BMP	EMP	LENGTH	STATUS	JURISDICTION	MAINTENANCE LEVEL	SURFACING	RECOMMENDED MRS	ANNUAL MAINTENANCE COSTS	WILDLIFE RISKS	SEDIMENT DELIVERY RISKS	INVASIVE SPECIS RISKS	AOP RISKS	PUBLIC SAFETY RISKS	TOTAL RISK SCORE	TOTAL RISK LEVEL	RESOURCE MANAGEMENT BENEFITS	RECREATION ACCESS BENEFITS	EMERGENCY ACCESS BENEFITS	WILDLIFE AND RARE PLANT BENEFITS	MOTORIZED RECREATION BENEFITS	TOTAL BENEFIT SCORE	TOTAL BENEFIT LEVEL	OVERALL RISK BENEFIT
BIG PINEY	2073	BIG PINEY2073	0	0.86	0.86	UN	FS	UN	NAT	N	$0.00	2	2	1	1	3	9	M	1	1	1	1	1	5	L	ML
BIG PINEY	10045	PROSPECT	0	4.5	5.28	EX	FS	1	NAT	Y	$305.51	1	1	1	1	1	5	L	2	1	3	1	1	8	M	LM
BIG PINEY	10058	IRENE CREEK	0	1.15	1.47	EX	FS	2	AGG	Y	$493.43	3	3	1	1	1	9	M	3	3	3	2	3	14	H	MH
BIG PINEY	10340	SODA LAKE	0.36	0.37	0.01	EX	FS	2	NAT	Y	$202.08	3	2	1	1	1	8	M	3	2	3	2	2	12	H	MH
BIG PINEY	2387	BIG PINEY2387	0	0.92	0.92	UN	FS	UN	NAT	N	$0.00	2	3	2	1	3	11	H	1	1	1	1	1	5	L	HL
BIG PINEY	30686B	OLD HWY SLED RUNNER SPUR B	0	0.26	0.23	EX	FS	2	NAT	Y	$245.76	2	3	1	1	2	9	M	2	2	3	2	2	11	H	MH
BIG PINEY	2340	BIG PINEY2340	0	0.20	0.20	UN	FS	UN	NAT	N	$0.00	2	2	1	1	3	9	M	1	1	1	1	1	5	L	ML
BIG PINEY	2352	BIG PINEY2352	0	0.02	0.02	UN	FS	UN	NAT	N	$0.00	2	3	2	1	3	11	H	1	1	1	1	1	5	L	HL
BIG PINEY	2043	BIG PINEY2043	0	0.22	0.22	UN	FS	UN	NAT	N	$0.00	2	3	2	1	3	11	H	1	1	1	1	1	5	L	HL
BIG PINEY	2170	BIG PINEY2170	0	0.29	0.29	UN	FS	UN	NAT	N	$0.00	2	3	1	1	3	10	M	1	1	1	1	1	5	L	ML
BIG PINEY	2012	BIG PINEY2012	0	0.32	0.32	UN	FS	UN	NAT	N	$0.00	2	2	1	1	3	9	M	1	1	1	1	1	5	L	ML
BIG PINEY	2366	BIG PINEY2366	0	0.39	0.39	UN	FS	UN	NAT	N	$0.00	3	2	1	1	3	10	M	1	1	1	1	1	5	L	ML
BIG PINEY	2555	BIG PINEY2555	0	0.67	0.67	UN	FS	UN	NAT	N	$0.00	3	2	1	1	3	10	M	1	1	1	1	1	5	L	ML
BIG PINEY	2084	BIG PINEY2084	0	0.30	0.30	UN	FS	UN	NAT	N	$0.00	2	2	1	1	3	9	M	1	1	1	1	1	5	L	ML
BIG PINEY	2264	BIG PINEY2264	0	0.22	0.22	UN	FS	UN	NAT	N	$0.00	2	3	1	1	3	10	M	1	1	1	1	1	5	L	ML
BIG PINEY	2190	BIG PINEY2190	0	0.13	0.13	UN	FS	UN	NAT	N	$0.00	2	3	1	1	3	10	M	1	1	1	1	1	5	L	ML
BIG PINEY	30058A	COYOTE GULCH - SPUR A	0	0.67	0.67	EX	FS	2	IMP	Y	$333.51	2	2	1	1	2	8	M	3	2	3	2	2	12	H	MH
BIG PINEY	10360	BEAVER PROTECTION/ UPPER CHALL	0	0.5	0.51	EX	FS	2	NAT	Y	$301.94	3	2	1	1	2	9	M	3	2	3	2	2	12	H	MH
BIG PINEY	10060	NARROW RIDGE	0	2.002	2.23	EX	FS	4	AGG	Y	$7,190.30	2	3	2	1	2	10	M	2	3	3	2	3	13	H	MH
BIG PINEY	10337	EDWARDS CREEK	0	0.2	0.19	EX	FS	2	AGG	Y	$238.64	2	3	2	1	2	10	M	3	3	3	2	3	14	H	MH
BIG PINEY	30690	FISHERMAN CR DISPERED REC	0	0.9	0.92	EX	FS	2	NAT	Y	$384.79	2	3	2	1	2	10	M	2	2	3	2	2	11	H	MH
BIG PINEY	2094	BIG PINEY2094	0	0.30	0.30	UN	FS	UN	NAT	N	$0.00	2	3	1	1	3	10	M	1	1	1	1	1	5	L	ML
BIG PINEY	2607	BIG PINEY2607	0	0.13	0.13	UN	FS	UN	NAT	N	$0.00	2	3	1	1	3	10	M	1	1	1	1	1	5	L	ML
BIG PINEY	30057	UNDER RIM SPUR	0	1.73	1.73	EX	FS	2	IMP	Y	$546.56	3	2	1	1	2	9	M	3	2	3	2	2	12	H	MH
BIG PINEY	2747	BIG PINEY2747	0	0.81	0.81	UN	FS	UN	NAT	N	$0.00	2	2	1	1	3	9	M	1	1	1	1	1	5	L	ML
BIG PINEY	2151	BIG PINEY2151	0	0.26	0.26	UN	FS	UN	NAT	N	$0.00	2	2	1	1	3	9	M	1	1	1	1	1	5	L	ML
BIG PINEY	2758	BIG PINEY2758	0	0.07	0.07	UN	FS	UN	NAT	N	$0.00	3	2	1	1	3	10	M	1	1	1	1	1	5	L	ML
BIG PINEY	10371A	BALD MOUNTAIN SPUR A	0	3	3.19	EX	FS	2	NAT	Y	$837.83	2	2	1	1	1	7	M	3	3	3	2	3	14	H	MH
BIG PINEY	2171	BIG PINEY2171	0	2.41	2.41	UN	FS	UN	NAT	N	$0.00	2	2	1	1	3	9	M	1	1	1	1	1	5	L	ML
BIG PINEY	2022	BIG PINEY2022	0	0.20	0.20	UN	FS	UN	NAT	N	$0.00	2	2	1	1	3	9	M	1	1	1	1	1	5	L	ML
BIG PINEY	10054	STRAIGHT CREEK	0	0.691	0.88	EX	FS	3	NAT	Y	$1,621.48	2	3	2	1	2	10	M	3	3	3	2	3	14	H	MH
BIG PINEY	2070	BIG PINEY2070	0	0.21	0.21	UN	FS	UN	NAT	N	$0.00	2	3	2	1	3	11	H	1	1	1	1	1	5	L	HL
BIG PINEY	2560	BIG PINEY2560	0	0.21	0.21	UN	FS	UN	NAT	N	$0.00	3	2	1	1	3	10	M	1	1	1	1	1	5	L	ML
BIG PINEY	2141	BIG PINEY2141	0	0.50	0.50	UN	FS	UN	NAT	N	$0.00	2	3	1	1	3	10	M	1	1	1	1	1	5	L	ML
BIG PINEY	10049C	RILEY RIDGE SPUR C	0	0.13	0.08	EX	FS	2	NAT	Y	$215.36	2	2	1	1	1	7	M	3	3	3	2	3	14	H	MH
BIG PINEY	2320	BIG PINEY2320	0	0.17	0.17	UN	FS	UN	NAT	N	$0.00	2	3	1	1	3	10	M	1	1	1	1	1	5	L	ML
BIG PINEY	2666	BIG PINEY2666	0	0.36	0.36	UN	FS	UN	NAT	N	$0.00	3	2	1	1	3	10	M	1	1	1	1	1	5	L	ML
BIG PINEY	2400	BIG PINEY2400	0	0.93	0.93	UN	FS	UN	NAT	N	$0.00	2	3	1	1	3	10	M	1	1	1	1	1	5	L	ML
BIG PINEY	2763	BIG PINEY2763	0	0.31	0.31	UN	FS	UN	NAT	N	$0.00	2	2	1	1	3	9	M	1	1	1	1	1	5	L	ML
BIG PINEY	2477	BIG PINEY2477	0	0.63	0.63	UN	FS	UN	NAT	N	$0.00	3	2	1	1	3	10	M	1	1	1	1	1	5	L	ML
BIG PINEY	2522	BIG PINEY2522	0	0.40	0.40	UN	FS	UN	NAT	N	$0.00	2	2	1	1	3	9	M	1	1	1	1	1	5	L	ML
BIG PINEY	10341A	PASS CREEK SPUR	0	0.84	0.77	EX	FS	2	NAT	Y	$353.91	2	3	2	1	2	10	M	3	3	3	2	3	14	H	MH
BIG PINEY	30710	KILGORE CREEK	0	2.383	2.28	EX	FS	3	NAT	Y	$3,719.67	2	3	2	1	2	10	M	3	3	3	2	3	14	H	MH
BIG PINEY	103500A	LANDER CREEK SPUR	0	1.5	1.83	EX	FS	1	NAT	Y	$236.60	1	1	1	1	1	5	L	2	1	3	1	1	8	M	LM
BIG PINEY	2267	BIG PINEY2267	0	0.56	0.56	UN	FS	UN	NAT	N	$0.00	2	2	1	1	3	9	M	1	1	1	1	1	5	L	ML
BIG PINEY	2308	BIG PINEY2308	0	0.17	0.17	UN	FS	UN	NAT	N	$0.00	2	2	1	1	3	9	M	1	1	1	1	1	5	L	ML
BIG PINEY	10056	SPRING CREEK ROAD	0	0.4	0.41	EX	FS	1	NAT	Y	$208.26	1	1	1	1	1	5	L	2	1	3	1	1	8	M	LM
BIG PINEY	10346	SJHOBERG	1.037	3.2	2.23	EX	FS	1	NAT	Y	$244.58	1	1	1	1	2	6	L	2	1	3	1	1	8	M	LM
BIG PINEY	2601	BIG PINEY2601	0	0.71	0.71	UN	FS	UN	NAT	N	$0.00	3	2	1	1	3	10	M	1	1	1	1	1	5	L	ML
BIG PINEY	10141C	DARBY MOUNTAIN SPUR C	0	0.5	0.50	EX	FS	1	AGG	Y	$209.99	1	1	1	1	1	5	L	2	1	3	1	1	8	M	LM
BIG PINEY	2221	BIG PINEY2221	0	0.39	0.39	UN	FS	UN	NAT	N	$0.00	2	2	1	1	3	9	M	1	1	1	1	1	5	L	ML
BIG PINEY	2195	BIG PINEY2195	0	0.21	0.21	UN	FS	UN	NAT	N	$0.00	2	3	1	1	3	10	M	1	1	1	1	1	5	L	ML
BIG PINEY	2516	BIG PINEY2516	0	0.34	0.34	UN	FS	UN	NAT	N	$0.00	3	2	1	1	3	10	M	1	1	1	1	1	5	L	ML
BIG PINEY	30650A	NORTH FISHERMAN CREEK A	0	4.2	4.37	EX	FS	2	NAT	Y	$1,074.70	3	2	3	1	2	11	H	3	2	3	2	2	12	H	HH
BIG PINEY	10357	NORTH FORK DRY BEAVER SPUR	0	0.45	0.52	EX	FS	1	NAT	Y	$210.42	1	1	1	1	1	5	L	2	1	3	1	1	8	M	LM
BIG PINEY	101480	KLEINSTICK MINE	0.42	0.94	0.44	CV	FS	2	NAT	N	$0.00	2	3	3	1	1	10	M	1	1	3	1	1	7	M	MM
BIG PINEY	2776	BIG PINEY2776	0	0.13	0.13	UN	FS	UN	NAT	N	$0.00	2	2	1	1	3	9	M	1	1	1	1	1	5	L	ML
BIG PINEY	10049A	DEADLINE RIDGE SPUR	0	1.922	1.89	EX	FS	2	NAT	Y	$578.91	2	2	1	1	1	7	M	2	2	3	2	2	11	H	MH
BIG PINEY	2362	BIG PINEY2362	0	0.36	0.36	UN	FS	UN	NAT	N	$0.00	2	2	1	1	3	9	M	1	1	1	1	1	5	L	ML
BIG PINEY	2142	BIG PINEY2142	0	0.27	0.27	UN	FS	UN	NAT	N	$0.00	2	3	2	1	3	11	H	1	1	1	1	1	5	L	HL
BIG PINEY	10346	SJHOBERG	0	1.03	1.06	EX	FS	3	AGG	Y	$1,892.15	3	2	2	1	2	10	M	3	3	3	2	3	14	H	MH
BIG PINEY	10362A	STRAWBERRY CREEK	0.2	1.524	1.26	EX	FS	1	NAT	Y	$225.27	1	1	1	1	2	6	L	2	1	3	1	1	8	M	LM
BIG PINEY	2233	BIG PINEY2233	0	0.79	0.79	UN	FS	UN	NAT	N	$0.00	2	3	1	1	3	10	M	1	1	1	1	1	5	L	ML
BIG PINEY	2139	BIG PINEY2139	0	0.18	0.18	UN	FS	UN	NAT	N	$0.00	2	2	1	1	3	9	M	1	1	1	1	1	5	L	ML
BIG PINEY	2535	BIG PINEY2535	0	0.38	0.38	UN	FS	UN	NAT	N	$0.00	2	3	2	1	3	11	H	1	1	1	1	1	5	L	HL

DISTRICT	ID	NAME	BMP	EMP	LENGTH	STATUS	JURISDICTION	MAINTENANCE LEVEL	SURFACING	RECOMMENDED MRS	ANNUAL MAINTENANCE COSTS	WILDLIFE RISKS	SEDIMENT DELIVERY RISKS	INVASIVE SPECIS RISKS	AOP RISKS	PUBLIC SAFETY RISKS	TOTAL RISK SCORE	TOTAL RISK LEVEL	RESOURCE MANAGEMENT BENEFITS	RECREATION ACCESS BENEFITS	EMERGENCY ACCESS BENEFITS	WILDLIFE AND RARE PLANT BENEFITS	MOTORIZED RECREATION BENEFITS	TOTAL BENEFIT SCORE	TOTAL BENEIFT LEVEL	OVERALL RISK BENEFIT
BIG PINEY	2324	BIG PINEY2324	0	0.16	0.16	UN	FS	UN	NAT	N	$0.00	2	2	1	1	3	9	M	1	1	1	1	1	5	L	ML
BIG PINEY	2292	BIG PINEY2292	0	0.10	0.10	UN	FS	UN	NAT	N	$0.00	2	2	1	1	3	9	M	1	1	1	1	1	5	L	ML
BIG PINEY	103420	HARDIN CR	0	1.4	1.38	DE	FS	1	NAT	N	$0.00	2	3	1	2	3	11	H	2	1	3	1	1	8	M	HM
BIG PINEY	2757	BIG PINEY2757	0	0.24	0.24	UN	FS	UN	NAT	N	$0.00	3	2	1	1	3	10	M	1	1	1	1	1	5	L	ML
BIG PINEY	2101	BIG PINEY2101	0	0.37	0.37	UN	FS	UN	NAT	N	$0.00	2	3	1	1	3	10	M	1	1	1	1	1	5	L	ML
BIG PINEY	2502	BIG PINEY2502	0	0.51	0.51	UN	FS	UN	NAT	N	$0.00	2	3	1	1	3	10	M	1	1	1	1	1	5	L	ML
BIG PINEY	2174	BIG PINEY2174	0	0.06	0.06	UN	FS	UN	NAT	N	$0.00	2	3	1	1	3	10	M	1	1	1	1	1	5	L	ML
BIG PINEY	2097	BIG PINEY2097	0	0.51	0.51	UN	FS	UN	NAT	N	$0.00	2	2	1	1	3	9	M	1	1	1	1	1	5	L	ML
BIG PINEY	2707	BIG PINEY2707	0	0.23	0.23	UN	FS	UN	NAT	N	$0.00	3	2	1	1	3	10	M	1	1	1	1	1	5	L	ML
BIG PINEY	2472	BIG PINEY2472	0	0.87	0.87	UN	FS	UN	NAT	N	$0.00	2	3	1	1	3	10	M	1	1	1	1	1	5	L	ML
BIG PINEY	2183	BIG PINEY2183	0	0.61	0.61	UN	FS	UN	NAT	N	$0.00	2	2	1	1	3	9	M	1	1	1	1	1	5	L	ML
BIG PINEY	2049	BIG PINEY2049	0	0.56	0.56	UN	FS	UN	NAT	N	$0.00	2	3	2	1	3	11	H	1	1	1	1	1	5	L	HL
BIG PINEY	2072	BIG PINEY2072	0	0.58	0.58	UN	FS	UN	NAT	N	$0.00	2	3	2	1	3	11	H	1	1	1	1	1	5	L	HL
BIG PINEY	2527	BIG PINEY2527	0	2.65	2.65	UN	FS	UN	NAT	N	$0.00	2	3	2	1	3	11	H	1	1	1	1	1	5	L	HL
BIG PINEY	2704	BIG PINEY2704	0	1.07	1.07	UN	FS	UN	NAT	N	$0.00	2	2	1	1	3	9	M	1	1	1	1	1	5	L	ML
BIG PINEY	2462	BIG PINEY2462	0	0.73	0.73	UN	FS	UN	NAT	N	$0.00	2	2	1	1	3	9	M	1	1	1	1	1	5	L	ML
BIG PINEY	10362A	STRAWBERRY CREEK	0	0.2	0.19	EX	FS	2	NAT	Y	$238.17	2	3	1	1	2	9	M	2	3	3	2	3	13	H	MH
BIG PINEY	2702	BIG PINEY2702	0	0.35	0.35	UN	FS	UN	NAT	N	$0.00	2	2	1	1	3	9	M	1	1	1	1	1	5	L	ML
BIG PINEY	10143	MIDDLE BEAVER	6	6.673	0.70	EX	FS	1	NAT	Y	$213.95	1	1	1	1	2	6	L	2	1	3	1	1	8	M	LM
BIG PINEY	2055	BIG PINEY2055	0	0.02	0.02	UN	FS	UN	NAT	N	$0.00	3	2	1	1	3	10	M	1	1	1	1	1	5	L	ML
BIG PINEY	2172	BIG PINEY2172	0	0.18	0.18	UN	FS	UN	NAT	N	$0.00	2	3	1	1	3	10	M	1	1	1	1	1	5	L	ML
BIG PINEY	2338	BIG PINEY2338	0	0.09	0.09	UN	FS	UN	NAT	N	$0.00	2	2	1	1	3	9	M	1	1	1	1	1	5	L	ML
BIG PINEY	2687	BIG PINEY2687	0	0.08	0.08	UN	FS	UN	NAT	N	$0.00	2	3	1	1	3	10	M	1	1	1	1	1	5	L	ML
BIG PINEY	2052	BIG PINEY2052	0	0.43	0.43	UN	FS	UN	NAT	N	$0.00	2	2	1	1	3	9	M	1	1	1	1	1	5	L	ML
BIG PINEY	2654	BIG PINEY2654	0	0.12	0.12	UN	FS	UN	NAT	N	$0.00	3	2	1	1	3	10	M	1	1	1	1	1	5	L	ML
BIG PINEY	10128A	LANDER CUT OFF TRAIL	2.6	3.5	0.95	EX	FS	1	NAT	Y	$218.96	1	1	1	1	2	6	L	2	1	3	1	1	8	M	LM
BIG PINEY	2334	BIG PINEY2334	0	1.27	1.27	UN	FS	UN	NAT	N	$0.00	2	3	2	1	3	11	H	1	1	1	1	1	5	L	HL
BIG PINEY	10128A	LANDER CUT OFF TRAIL	0	0.7	0.74	EX	FS	3	AGG	Y	$1,405.82	3	2	3	1	2	11	H	3	3	3	2	3	14	H	HH
BIG PINEY	10128	SOUTH PINEY CREEK	0	7.211	7.23	EX	FS	4	AGG	Y	$22,202.54	2	3	2	1	2	10	M	3	3	3	2	3	14	H	MH
BIG PINEY	10042A	COAL CREEK (FISH CR) S	0.75	0.9	0.14	EX	FS	2	NAT	Y	$227.42	3	3	1	1	1	9	M	3	3	3	2	3	14	H	MH
BIG PINEY	2415	BIG PINEY2415	0	0.86	0.86	UN	FS	UN	NAT	N	$0.00	3	2	1	1	3	10	M	1	1	1	1	1	5	L	ML
BIG PINEY	10362	SOUTH FORK CHALL CREEK	2.64	3.5	0.90	EX	FS	1	NAT	Y	$217.94	1	1	1	1	2	6	L	2	1	3	1	1	8	M	LM
BIG PINEY	10369	NORTH PINEY CREEK FEED GROUND	0	1.29	1.43	EX	FS	2	NAT	Y	$486.00	2	3	2	1	2	10	M	3	3	3	2	3	14	H	MH
BIG PINEY	10371	BALD MOUNTAIN	0	3.79	3.89	EX	FS	2	NAT	Y	$977.17	2	2	1	1	1	7	M	3	3	3	2	3	14	H	MH
BIG PINEY	2417	BIG PINEY2417	0	0.25	0.25	UN	FS	UN	NAT	N	$0.00	3	2	1	1	3	10	M	1	1	1	1	1	5	L	ML
BIG PINEY	2053	BIG PINEY2053	0	0.38	0.38	UN	FS	UN	NAT	N	$0.00	2	2	1	1	3	9	M	1	1	1	1	1	5	L	ML
BIG PINEY	2077	BIG PINEY2077	0	0.23	0.23	UN	FS	UN	NAT	N	$0.00	3	3	1	1	3	11	H	1	1	1	1	1	5	L	HL
BIG PINEY	2091	BIG PINEY2091	0	1.08	1.08	UN	FS	UN	NAT	N	$0.00	2	3	2	1	3	11	H	1	1	1	1	1	5	L	HL
BIG PINEY	2098	BIG PINEY2098	0	0.89	0.89	UN	FS	UN	NAT	N	$0.00	2	2	1	1	3	9	M	1	1	1	1	1	5	L	ML
BIG PINEY	2373	BIG PINEY2373	0	0.05	0.05	UN	FS	UN	NAT	N	$0.00	2	2	1	1	3	9	M	1	1	1	1	1	5	L	ML
BIG PINEY	10142A	NORTH FORK DRY BEAVER SPUR A	0	0.9	0.98	EX	FS	2	NAT	Y	$395.65	3	2	1	1	3	10	M	2	3	3	2	3	13	H	MH
BIG PINEY	103550	LEAD CR.	0	1	0.92	DE	FS	1	NAT	N	$0.00	2	3	1	2	3	11	H	2	1	3	1	1	8	M	HM
BIG PINEY	2336	BIG PINEY2336	0	0.15	0.15	UN	FS	UN	NAT	N	$0.00	2	2	1	1	3	9	M	1	1	1	1	1	5	L	ML
BIG PINEY	2465	BIG PINEY2465	0	0.61	0.61	UN	FS	UN	NAT	N	$0.00	2	3	1	1	3	10	M	1	1	1	1	1	5	L	ML
BIG PINEY	30691	HOBACK ESTATES	0	2.92	2.95	EX	FS	4	AGG	Y	$9,348.80	2	3	2	1	2	10	M	2	2	3	2	2	11	H	MH
BIG PINEY	10340	SODA LAKE	0	0.36	0.37	EX	FS	2	NAT	Y	$274.73	3	2	1	1	1	8	M	3	2	3	2	2	12	H	MH
BIG PINEY	2402	BIG PINEY2402	0	0.81	0.81	UN	FS	UN	NAT	N	$0.00	2	3	2	1	3	11	H	1	1	1	1	1	5	L	HL
BIG PINEY	30686	OLD HWY. 191	0	4	4.03	EX	FS	2	NAT	Y	$1,006.65	2	3	2	1	2	10	M	2	2	3	2	2	11	H	MH
BIG PINEY	2189	BIG PINEY2189	0	0.51	0.51	UN	FS	UN	NAT	N	$0.00	2	3	2	1	3	11	H	1	1	1	1	1	5	L	HL
BIG PINEY	2007	BIG PINEY2007	0	0.92	0.92	UN	FS	UN	NAT	N	$0.00	2	2	1	1	3	9	M	1	1	1	1	1	5	L	ML
BIG PINEY	2005	BIG PINEY2005	0	0.16	0.16	UN	FS	UN	NAT	N	$0.00	3	2	1	1	3	10	M	1	1	1	1	1	5	L	ML
BIG PINEY	10359	BEAVER/ CHALL CREEK	0	2.82	2.83	EX	FS	3	AGG	Y	$4,549.53	3	2	2	1	2	10	M	3	2	3	2	2	12	H	MH
BIG PINEY	2610	BIG PINEY2610	0	2.32	2.32	UN	FS	UN	NAT	N	$0.00	3	3	2	1	3	12	H	1	1	1	1	1	5	L	HL
BIG PINEY	2266	BIG PINEY2266	0	0.42	0.42	UN	FS	UN	NAT	N	$0.00	2	3	2	1	3	11	H	1	1	1	1	1	5	L	HL
BIG PINEY	2116	BIG PINEY2116	0	0.23	0.23	UN	FS	UN	NAT	N	$0.00	2	2	1	1	3	9	M	1	1	1	1	1	5	L	ML
BIG PINEY	10122	SOUTH FORK HORSE	0	0.1	0.09	EX	FS	2	AGG	Y	$217.04	2	3	1	1	2	9	M	3	2	3	2	2	12	H	MH
BIG PINEY	2056	BIG PINEY2056	0	0.50	0.50	UN	FS	UN	NAT	N	$0.00	2	3	3	1	3	12	H	1	1	1	1	1	5	L	HL
BIG PINEY	2583	BIG PINEY2583	0	0.74	0.74	UN	FS	UN	NAT	N	$0.00	3	2	1	1	3	10	M	1	1	1	1	1	5	L	ML
BIG PINEY	2433	BIG PINEY2433	0	0.25	0.25	UN	FS	UN	NAT	N	$0.00	2	2	1	1	3	9	M	1	1	1	1	1	5	L	ML
BIG PINEY	2114	BIG PINEY2114	0	0.32	0.32	UN	FS	UN	NAT	N	$0.00	2	2	1	1	3	9	M	1	1	1	1	1	5	L	ML
BIG PINEY	2027	BIG PINEY2027	0	0.22	0.22	UN	FS	UN	NAT	N	$0.00	2	2	1	1	3	9	M	1	1	1	1	1	5	L	ML
BIG PINEY	2026	BIG PINEY2026	0	0.31	0.31	UN	FS	UN	NAT	N	$0.00	2	3	1	1	3	10	M	1	1	1	1	1	5	L	ML
BIG PINEY	2437	BIG PINEY2437	0	0.19	0.19	UN	FS	UN	NAT	N	$0.00	2	2	1	1	3	9	M	1	1	1	1	1	5	L	ML
BIG PINEY	103490	BEAMER WELL	1	1.7	0.77	DE	FS	1	NAT	N	$0.00	2	3	1	2	3	11	H	2	1	3	1	1	3	L	HL
BIG PINEY	2090	BIG PINEY2090	0	0.40	0.40	UN	FS	UN	NAT	N	$0.00	2	2	1	1	3	9	M	1	1	1	1	1	5	L	ML

DISTRICT	ID	NAME	BMP	EMP	LENGTH	STATUS	JURISDICTION	MAINTENANCE LEVEL	SURFACING	RECOMMENDED MRS	ANNUAL MAINTENANCE COSTS	WILDLIFE RISKS	SEDIMENT DELIVERY RISKS	INVASIVE SPECIS RISKS	AOP RISKS	PUBLIC SAFETY RISKS	TOTAL RISK SCORE	TOTAL RISK LEVEL	RESOURCE MANAGEMENT BENEFITS	RECREATION ACCESS BENEFITS	EMERGENCY ACCESS BENEFITS	WILDLIFE AND RARE PLANT BENEFITS	MOTORIZED RECREATION BENEFITS	TOTAL BENEFIT SCORE	TOTAL BENEIFT LEVEL	OVERALL RISK BENEFIT
BIG PINEY	2667	BIG PINEY2667	0	0.51	0.51	UN	FS	UN	NAT	N	$0.00	3	2	1	1	3	10	M	1	1	1	1	1	5	L	ML
BIG PINEY	2668	BIG PINEY2668	0	0.93	0.93	UN	FS	UN	NAT	N	$0.00	3	2	1	1	3	10	M	1	1	1	1	1	5	L	ML
BIG PINEY	2500	BIG PINEY2500	0	0.66	0.66	UN	FS	UN	NAT	N	$0.00	2	2	1	1	3	9	M	1	1	1	1	1	5	L	ML
BIG PINEY	30687	SLED RUNNER	0.6	1.3	0.76	EX	FS	1	NAT	Y	$215.26	1	1	1	1	2	6	L	2	1	3	1	1	8	M	LM
BIG PINEY	2184	BIG PINEY2184	0	0.63	0.63	UN	FS	UN	NAT	N	$0.00	2	2	1	1	3	9	M	1	1	1	1	1	5	L	ML
BIG PINEY	2553	BIG PINEY2553	0	0.86	0.86	UN	FS	UN	NAT	N	$0.00	3	2	1	1	3	10	M	1	1	1	1	1	5	L	ML
BIG PINEY	10024	MIDDLE PINEY LAKE	0	3.94	4.02	EX	FS	3	AGG	Y	$6,327.92	3	2	3	3	2	13	H	3	3	3	2	3	14	H	HH
BIG PINEY	2154	BIG PINEY2154	0	0.18	0.18	UN	FS	UN	NAT	N	$0.00	2	2	1	1	3	9	M	1	1	1	1	1	5	L	ML
BIG PINEY	2155	BIG PINEY2155	0	0.21	0.21	UN	FS	UN	NAT	N	$0.00	2	3	2	1	3	11	H	1	1	1	1	1	5	L	HL
BIG PINEY	2630	BIG PINEY2630	0	0.40	0.40	UN	FS	UN	NAT	N	$0.00	3	2	1	1	3	10	M	1	1	1	1	1	5	L	ML
BIG PINEY	10049I	RILEY RIDGE SPUR I	0	0.51	0.52	EX	FS	2	NAT	Y	$303.93	2	2	1	1	1	7	M	3	3	3	2	3	14	H	MH
BIG PINEY	2499	BIG PINEY2499	0	0.30	0.30	UN	FS	UN	NAT	N	$0.00	3	2	1	1	3	10	M	1	1	1	1	1	5	L	ML
BIG PINEY	2054	BIG PINEY2054	0	0.99	0.99	UN	FS	UN	NAT	N	$0.00	3	2	1	1	3	10	M	1	1	1	1	1	5	L	ML
BIG PINEY	10352A	RANCH ROAD SPUR	0	0.18	0.22	EX	FS	1	NAT	Y	$204.48	1	1	1	1	1	5	L	2	1	3	1	1	8	M	LM
BIG PINEY	2029	BIG PINEY2029	0	1.45	1.45	UN	FS	UN	NAT	N	$0.00	2	2	1	1	3	9	M	1	1	1	1	1	5	L	ML
BIG PINEY	100400	NORTH MOUNTAIN (EAST)	0.1	3.3	3.33	EX	FS	1	AGG	Y	$266.61	1	1	1	1	1	5	L	2	1	3	1	1	8	M	LM
BIG PINEY	2423	BIG PINEY2423	0	0.41	0.41	UN	FS	UN	NAT	N	$0.00	3	2	1	1	3	10	M	1	1	1	1	1	5	L	ML
BIG PINEY	10372	MIDDLE LOOP CHALL CREEK	0	1.2	1.37	EX	FS	1	NAT	Y	$227.33	1	1	1	1	1	5	L	2	1	3	1	1	8	M	LM
BIG PINEY	2683	BIG PINEY2683	0	0.27	0.27	UN	FS	UN	NAT	N	$0.00	2	2	1	1	3	9	M	1	1	1	1	1	5	L	ML
BIG PINEY	30689	ROY'S FISK ROAD	0	0.4	0.40	EX	FS	2	NAT	Y	$279.93	2	3	1	1	2	9	M	2	2	3	2	2	11	H	MH
BIG PINEY	2396	BIG PINEY2396	0	0.41	0.41	UN	FS	UN	NAT	N	$0.00	2	3	2	1	3	11	H	1	1	1	1	1	5	L	HL
BIG PINEY	2291	BIG PINEY2291	0	0.60	0.60	UN	FS	UN	NAT	N	$0.00	2	2	1	1	3	9	M	1	1	1	1	1	5	L	ML
BIG PINEY	10098	BIG PINEY OFFICE/WAREHOUSE	0	0.15	0.15	EX	FS	3	AGG	Y	$523.37	2	2	1	1	3	9	M	2	2	3	2	2	11	H	MH
BIG PINEY	2354	BIG PINEY2354	0	0.11	0.11	UN	FS	UN	NAT	N	$0.00	2	3	2	1	3	11	H	1	1	1	1	1	5	L	HL
BIG PINEY	2590	BIG PINEY2590	0	0.27	0.27	UN	FS	UN	NAT	N	$0.00	3	3	1	1	3	11	H	1	1	1	1	1	5	L	HL
BIG PINEY	2471	BIG PINEY2471	0	0.88	0.88	UN	FS	UN	NAT	N	$0.00	2	2	1	1	3	9	M	1	1	1	1	1	5	L	ML
BIG PINEY	2647	BIG PINEY2647	0	0.72	0.72	UN	FS	UN	NAT	N	$0.00	3	3	2	1	3	12	H	1	1	1	1	1	5	L	HL
BIG PINEY	2451	BIG PINEY2451	0	2.00	2.00	UN	FS	UN	NAT	N	$0.00	3	3	1	1	3	11	H	1	1	1	1	1	5	L	HL
BIG PINEY	2675	BIG PINEY2675	0	0.43	0.43	UN	FS	UN	NAT	N	$0.00	3	2	1	1	3	10	M	1	1	1	1	1	5	L	ML
BIG PINEY	2168	BIG PINEY2168	0	1.30	1.30	UN	FS	UN	NAT	N	$0.00	3	3	2	1	3	12	H	1	1	1	1	1	5	L	HL
BIG PINEY	2684	BIG PINEY2684	0	0.14	0.14	UN	FS	UN	NAT	N	$0.00	2	3	1	1	3	10	M	1	1	1	1	1	5	L	ML
BIG PINEY	2663	BIG PINEY2663	0	0.38	0.38	UN	FS	UN	NAT	N	$0.00	2	3	1	1	3	10	M	1	1	1	1	1	5	L	ML
BIG PINEY	2202	BIG PINEY2202	0	0.94	0.94	UN	FS	UN	NAT	N	$0.00	2	3	1	1	3	10	M	1	1	1	1	1	5	L	ML
BIG PINEY	2064	BIG PINEY2064	0	0.17	0.17	UN	FS	UN	NAT	N	$0.00	2	2	1	1	3	9	M	1	1	1	1	1	5	L	ML
BIG PINEY	2694	BIG PINEY2694	0	0.19	0.19	UN	FS	UN	NAT	N	$0.00	2	2	1	1	3	9	M	1	1	1	1	1	5	L	ML
BIG PINEY	10337	EDWARDS CREEK	0.2	2.85	2.56	EX	FS	1	AGG	Y	$251.20	1	1	1	1	2	6	L	2	1	3	1	1	8	M	LM
BIG PINEY	10053	SAW MILL	0	0.23	0.26	EX	FS	3	AGG	Y	$696.95	2	2	1	1	1	7	M	2	2	3	2	2	11	H	MH
BIG PINEY	2061	BIG PINEY2061	0	0.90	0.90	UN	FS	UN	NAT	N	$0.00	3	3	1	1	3	11	H	1	1	1	1	1	5	L	HL
BIG PINEY	2167	BIG PINEY2167	0	0.37	0.37	UN	FS	UN	NAT	N	$0.00	2	2	1	1	3	9	M	1	1	1	1	1	5	L	ML
BIG PINEY	2342	BIG PINEY2342	0	0.05	0.05	UN	FS	UN	NAT	N	$0.00	2	2	1	1	3	9	M	1	1	1	1	1	5	L	ML
BIG PINEY	2625	BIG PINEY2625	0	0.19	0.19	UN	FS	UN	NAT	N	$0.00	3	3	1	1	3	11	H	1	1	1	1	1	5	L	HL
BIG PINEY	2503	BIG PINEY2503	0	0.04	0.04	UN	FS	UN	NAT	N	$0.00	2	3	1	1	3	10	M	1	1	1	1	1	5	L	ML
BIG PINEY	30531	CLARK'S DRAW	0	7.8	8.01	EX	FS	2	NAT	Y	$1,802.42	2	2	3	1	2	10	M	3	3	3	2	3	14	H	MH
BIG PINEY	2301	BIG PINEY2301	0	0.54	0.54	UN	FS	UN	NAT	N	$0.00	2	2	1	1	3	9	M	1	1	1	1	1	5	L	ML
BIG PINEY	2010	BIG PINEY2010	0	0.31	0.31	UN	FS	UN	NAT	N	$0.00	2	2	1	1	3	9	M	1	1	1	1	1	5	L	ML
BIG PINEY	2238	BIG PINEY2238	0	0.29	0.29	UN	FS	UN	NAT	N	$0.00	2	2	1	1	3	9	M	1	1	1	1	1	5	L	ML
BIG PINEY	2317	BIG PINEY2317	0	0.11	0.11	UN	FS	UN	NAT	N	$0.00	2	2	1	1	3	9	M	1	1	1	1	1	5	L	ML
BIG PINEY	10026	S.FK. S. BEAVER	0	2	2.07	DE	FS	1	NAT	N	$0.00	2	3	1	2	3	11	H	2	1	3	1	1	8	M	HM
BIG PINEY	2217	BIG PINEY2217	0	0.41	0.41	UN	FS	UN	NAT	N	$0.00	2	3	2	1	3	11	H	1	1	1	1	1	5	L	HL
BIG PINEY	2160	BIG PINEY2160	0	1.07	1.07	UN	FS	UN	NAT	N	$0.00	2	2	1	1	3	9	M	1	1	1	1	1	5	L	ML
BIG PINEY	2420	BIG PINEY2420	0	0.33	0.33	UN	FS	UN	NAT	N	$0.00	3	3	1	1	3	11	H	1	1	1	1	1	5	L	HL
BIG PINEY	2549	BIG PINEY2549	0	1.23	1.23	UN	FS	UN	NAT	N	$0.00	3	2	1	1	3	10	M	1	1	1	1	1	5	L	ML
BIG PINEY	2016	BIG PINEY2016	0	0.06	0.06	UN	FS	UN	NAT	N	$0.00	2	2	3	1	3	11	H	1	1	1	1	1	5	L	HL
BIG PINEY	2570	BIG PINEY2570	0	0.73	0.73	UN	FS	UN	NAT	N	$0.00	2	3	1	1	3	10	M	1	1	1	1	1	5	L	ML
BIG PINEY	2578	BIG PINEY2578	0	0.74	0.74	UN	FS	UN	NAT	N	$0.00	2	2	1	1	3	9	M	1	1	1	1	1	5	L	ML
BIG PINEY	2214	BIG PINEY2214	0	0.59	0.59	UN	FS	UN	NAT	N	$0.00	2	3	1	1	3	10	M	1	1	1	1	1	5	L	ML
BIG PINEY	2260	BIG PINEY2260	0	0.29	0.29	UN	FS	UN	NAT	N	$0.00	2	2	1	1	3	9	M	1	1	1	1	1	5	L	ML
BIG PINEY	10049	DEADLINE RIDGE	6.894	6.9	0.01	EX	FS	4	NAT	Y	$517.84	3	3	1	1	1	9	M	3	3	3	2	3	14	H	MH
BIG PINEY	10141A	DARBY MTN SPUR A	0	1.6	1.58	EX	FS	1	NAT	Y	$231.62	1	1	1	1	1	5	L	2	1	3	1	1	8	M	LM
BIG PINEY	2045	BIG PINEY2045	0	1.14	1.14	UN	FS	UN	NAT	N	$0.00	2	3	1	1	3	10	M	1	1	1	1	1	5	L	ML
BIG PINEY	30675	SOUR MOOSE	0	0.4	0.46	EX	FS	2	NAT	Y	$291.61	2	3	2	1	2	10	M	2	2	3	2	3	12	H	MH
BIG PINEY	2380	BIG PINEY2380	0	0.51	0.51	UN	FS	UN	NAT	N	$0.00	2	3	1	1	3	10	M	1	1	1	1	1	5	L	ML
BIG PINEY	2753	BIG PINEY2753	0	0.26	0.26	UN	FS	UN	NAT	N	$0.00	3	2	1	1	3	10	M	1	1	1	1	1	5	L	ML
BIG PINEY	2517	BIG PINEY2517	0	2.05	2.05	UN	FS	UN	NAT	N	$0.00	3	3	2	1	3	12	H	1	1	1	1	1	5	L	HL
BIG PINEY	2554	BIG PINEY2554	0	0.29	0.29	UN	FS	UN	NAT	N	$0.00	3	2	1	1	3	10	M	1	1	1	1	1	5	L	ML

DISTRICT	ID	NAME	BMP	EMP	LENGTH	STATUS	JURISDICTION	MAINTENANCE LEVEL	SURFACING	RECOMMENDED MRS	ANNUAL MAINTENANCE COSTS	WILDLIFE RISKS	SEDIMENT DELIVERY RISKS	INVASIVE SPECIS RISKS	AOP RISKS	PUBLIC SAFETY RISKS	TOTAL RISK SCORE	TOTAL RISK LEVEL	RESOURCE MANAGEMENT BENEFITS	RECREATION ACCESS BENEFITS	EMERGENCY ACCESS BENEFITS	WILDLIFE AND RARE PLANT BENEFITS	MOTORIZED RECREATION BENEFITS	TOTAL BENEFIT SCORE	TOTAL BENEIFT LEVEL	OVERALL RISK BENEFIT
BIG PINEY	30565	SANDY MARSHALL	0	0.35	0.36	EX	FS	2	NAT	Y	$272.11	2	2	3	1	2	10	M	3	3	3	2	3	14	H	MH
BIG PINEY	2768	BIG PINEY2768	0	1.33	1.33	UN	FS	UN	NAT	N	$0.00	2	2	1	1	3	9	M	1	1	1	1	1	5	L	ML
BIG PINEY	2638	BIG PINEY2638	0	0.34	0.34	UN	FS	UN	NAT	N	$0.00	2	2	1	1	3	9	M	1	1	1	1	1	5	L	ML
BIG PINEY	2185	BIG PINEY2185	0	0.05	0.05	UN	FS	UN	NAT	N	$0.00	2	3	1	1	3	10	M	1	1	1	1	1	5	L	ML
BIG PINEY	2276	BIG PINEY2276	0	0.15	0.15	UN	FS	UN	NAT	N	$0.00	2	2	1	1	3	9	M	1	1	1	1	1	5	L	ML
BIG PINEY	10142	NORTH FORK DRY BEAVER	6.2	9.1	2.85	EX	FS	1	NAT	Y	$257.07	1	1	1	1	3	7	M	2	1	3	1	1	8	M	MM
BIG PINEY	2188	BIG PINEY2188	0	0.83	0.83	UN	FS	UN	NAT	N	$0.00	2	3	1	1	3	10	M	1	1	1	1	1	5	L	ML
BIG PINEY	2198	BIG PINEY2198	0	0.58	0.58	UN	FS	UN	NAT	N	$0.00	2	2	1	1	3	9	M	1	1	1	1	1	5	L	ML
BIG PINEY	30652	RASPBERRY RIDGE	0	1.7	1.78	EX	FS	2	NAT	Y	$556.15	2	3	1	1	2	9	M	2	2	3	2	2	11	H	MH
BIG PINEY	2219	BIG PINEY2219	0	0.04	0.04	UN	FS	UN	NAT	N	$0.00	2	2	1	1	3	9	M	1	1	1	1	1	5	L	ML
BIG PINEY	2039	BIG PINEY2039	0	0.41	0.41	UN	FS	UN	NAT	N	$0.00	2	2	1	1	3	9	M	1	1	1	1	1	5	L	ML
BIG PINEY	30650	FISHERMAN CREEK/ SLIDE CREEK	4.49	6.9	2.44	EX	FS	2	NAT	Y	$688.97	2	3	2	1	2	10	M	3	2	3	2	2	12	H	MH
BIG PINEY	2315	BIG PINEY2315	0	0.53	0.53	UN	FS	UN	NAT	N	$0.00	2	2	1	1	3	9	M	1	1	1	1	1	5	L	ML
BIG PINEY	2243	BIG PINEY2243	0	0.22	0.22	UN	FS	UN	NAT	N	$0.00	2	3	1	1	3	10	M	1	1	1	1	1	5	L	ML
BIG PINEY	2193	BIG PINEY2193	0	0.30	0.30	UN	FS	UN	NAT	N	$0.00	2	3	2	1	3	11	H	1	1	1	1	1	5	L	HL
BIG PINEY	2421	BIG PINEY2421	0	0.74	0.74	UN	FS	UN	NAT	N	$0.00	3	2	1	1	3	10	M	1	1	1	1	1	5	L	ML
BIG PINEY	2274	BIG PINEY2274	0	0.22	0.22	UN	FS	UN	NAT	N	$0.00	2	2	1	1	3	9	M	1	1	1	1	1	5	L	ML
BIG PINEY	2735	BIG PINEY2735	0	0.55	0.55	UN	FS	UN	NAT	N	$0.00	2	3	1	1	3	10	M	1	1	1	1	1	5	L	ML
BIG PINEY	2551	BIG PINEY2551	0	1.05	1.05	UN	FS	UN	NAT	N	$0.00	2	3	1	1	3	10	M	1	1	1	1	1	5	L	ML
BIG PINEY	2425	BIG PINEY2425	0	0.80	0.80	UN	FS	UN	NAT	N	$0.00	3	2	1	1	3	10	M	1	1	1	1	1	5	L	ML
BIG PINEY	2760	BIG PINEY2760	0	0.19	0.19	UN	FS	UN	NAT	N	$0.00	2	3	2	1	3	11	H	1	1	1	1	1	5	L	HL
BIG PINEY	2744	BIG PINEY2744	0	0.43	0.43	UN	FS	UN	NAT	N	$0.00	3	2	1	1	3	10	M	1	1	1	1	1	5	L	ML
BIG PINEY	2242	BIG PINEY2242	0	2.23	2.23	UN	FS	UN	NAT	N	$0.00	2	3	1	1	3	10	M	1	1	1	1	1	5	L	ML
BIG PINEY	2750	BIG PINEY2750	0	0.39	0.39	UN	FS	UN	NAT	N	$0.00	2	3	1	1	3	10	M	1	1	1	1	1	5	L	ML
BIG PINEY	2634	BIG PINEY2634	0	0.18	0.18	UN	FS	UN	NAT	N	$0.00	2	2	1	1	3	9	M	1	1	1	1	1	5	L	ML
BIG PINEY	2720	BIG PINEY2720	0	0.22	0.22	UN	FS	UN	NAT	N	$0.00	3	2	1	1	3	10	M	1	1	1	1	1	5	L	ML
BIG PINEY	10339	APPERSON CREEK	0	0.2	0.17	EX	FS	2	AGG	Y	$234.26	3	3	1	1	1	9	M	3	3	3	2	3	14	H	MH
BIG PINEY	10653B	NYLANDER CREEK SPUR B	0	1.4	1.44	EX	FS	1	NAT	Y	$228.70	1	1	1	1	1	5	L	2	1	3	1	1	8	M	LM
BIG PINEY	2436	BIG PINEY2436	0	0.31	0.31	UN	FS	UN	NAT	N	$0.00	3	3	1	1	3	11	H	1	1	1	1	1	5	L	HL
BIG PINEY	2429	BIG PINEY2429	0	1.11	1.11	UN	FS	UN	NAT	N	$0.00	2	2	1	1	3	9	M	1	1	1	1	1	5	L	ML
BIG PINEY	10356	LEAD CREEK	0	3.14	3.50	EX	FS	1	NAT	Y	$269.99	1	1	1	1	1	5	L	2	1	3	1	1	8	M	LM
BIG PINEY	2225	BIG PINEY2225	0	0.07	0.07	UN	FS	UN	NAT	N	$0.00	2	2	1	1	3	9	M	1	1	1	1	1	5	L	ML
BIG PINEY	10339B	APPERSON CREEK SPUR B	0	2.08	2.22	EX	FS	1	AGG	Y	$244.48	1	1	1	1	1	5	L	2	1	3	1	1	8	M	LM
BIG PINEY	2209	BIG PINEY2209	0	1.11	1.11	UN	FS	UN	NAT	N	$0.00	2	2	1	1	3	9	M	1	1	1	1	1	5	L	ML
BIG PINEY	2469	BIG PINEY2469	0	1.48	1.48	UN	FS	UN	NAT	N	$0.00	3	2	1	1	3	10	M	1	1	1	1	1	5	L	ML
BIG PINEY	30058C	COYOTE GULCH - SPUR C	0	1.04	1.05	EX	FS	2	IMP	Y	$409.28	3	2	2	1	2	10	M	2	2	3	2	2	11	H	MH
BIG PINEY	10339A	APPERSON CREEK SPUR A	0	0.57	0.69	EX	FS	1	AGG	Y	$213.81	1	1	1	1	1	5	L	2	1	3	1	1	8	M	LM
BIG PINEY	10653C	NYLANDER CREEK SPUR C	0	1.1	1.24	EX	FS	1	NAT	Y	$224.75	1	1	1	1	1	5	L	2	1	3	1	1	8	M	LM
BIG PINEY	10368A	MIDDLE CHALL CREEK SPUR	0	0.6	0.62	EX	FS	1	NAT	Y	$212.50	1	1	1	1	1	5	L	2	1	3	1	1	8	M	LM
BIG PINEY	2548	BIG PINEY2548	0	0.35	0.35	UN	FS	UN	NAT	N	$0.00	2	2	1	1	3	9	M	1	1	1	1	1	5	L	ML
BIG PINEY	10368	MIDDLE CHALL CREEK	0	1.075	1.13	EX	FS	2	NAT	Y	$425.57	3	2	2	1	2	10	M	3	2	3	2	2	12	H	MH
BIG PINEY	2037	BIG PINEY2037	0	0.12	0.12	UN	FS	UN	NAT	N	$0.00	2	2	1	1	3	9	M	1	1	1	1	1	5	L	ML
BIG PINEY	2087	BIG PINEY2087	0	1.08	1.08	UN	FS	UN	NAT	N	$0.00	3	3	2	1	3	12	H	1	1	1	1	1	5	L	HL
BIG PINEY	2200	BIG PINEY2200	0	0.86	0.86	UN	FS	UN	NAT	N	$0.00	2	2	1	1	3	9	M	1	1	1	1	1	5	L	ML
BIG PINEY	10050	SOUTH COTTONWOOD	0	4.465	4.55	EX	FS	3	AGG	Y	$7,132.01	3	2	2	1	2	10	M	3	2	3	2	2	12	H	MH
BIG PINEY	2718	BIG PINEY2718	0	0.36	0.36	UN	FS	UN	NAT	N	$0.00	3	2	1	1	3	10	M	1	1	1	1	1	5	L	ML
BIG PINEY	2691	BIG PINEY2691	0	0.41	0.41	UN	FS	UN	NAT	N	$0.00	2	3	2	1	3	11	H	1	1	1	1	1	5	L	HL
BIG PINEY	2245	BIG PINEY2245	0	0.43	0.43	UN	FS	UN	NAT	N	$0.00	2	2	1	1	3	9	M	1	1	1	1	1	5	L	ML
BIG PINEY	2774	BIG PINEY2774	0	0.69	0.69	UN	FS	UN	NAT	N	$0.00	2	2	1	1	3	9	M	1	1	1	1	1	5	L	ML
BIG PINEY	2278	BIG PINEY2278	0	1.26	1.26	UN	FS	UN	NAT	N	$0.00	2	2	1	1	3	9	M	1	1	1	1	1	5	L	ML
BIG PINEY	2649	BIG PINEY2649	0	0.96	0.96	UN	FS	UN	NAT	N	$0.00	2	2	1	1	3	9	M	1	1	1	1	1	5	L	ML
BIG PINEY	2192	BIG PINEY2192	0	0.07	0.07	UN	FS	UN	NAT	N	$0.00	2	2	1	1	3	9	M	1	1	1	1	1	5	L	ML
BIG PINEY	2255	BIG PINEY2255	0	0.10	0.10	UN	FS	UN	NAT	N	$0.00	3	2	1	1	3	10	M	1	1	1	1	1	5	L	ML
BIG PINEY	2286	BIG PINEY2286	0	0.16	0.16	UN	FS	UN	NAT	N	$0.00	2	3	2	1	3	11	H	1	1	1	1	1	5	L	HL
BIG PINEY	10049D	RILEY RIDGE SPUR D	0	0.64	0.64	EX	FS	2	NAT	Y	$327.27	3	2	1	1	1	8	M	3	3	3	2	3	14	H	MH
BIG PINEY	2642	BIG PINEY2642	0	0.61	0.61	UN	FS	UN	NAT	N	$0.00	2	2	1	1	3	9	M	1	1	1	1	1	5	L	ML
BIG PINEY	2059	BIG PINEY2059	0	0.23	0.23	UN	FS	UN	NAT	N	$0.00	2	3	3	1	3	12	H	1	1	1	1	1	5	L	HL
BIG PINEY	10042A	COAL CREEK (FISH CR) S	0	0.75	0.69	EX	FS	2	NAT	Y	$337.12	3	3	1	1	1	9	M	3	3	3	2	3	14	H	MH
BIG PINEY	2300	BIG PINEY2300	0	0.44	0.44	UN	FS	UN	NAT	N	$0.00	2	2	1	1	3	9	M	1	1	1	1	1	5	L	ML
BIG PINEY	10042	COAL CREEK	0.1	2.65	2.37	EX	FS	1	NAT	Y	$247.41	1	1	1	1	1	5	L	2	1	3	1	1	8	M	LM
BIG PINEY	2734	BIG PINEY2734	0	0.84	0.84	UN	FS	UN	NAT	N	$0.00	3	2	1	1	3	10	M	1	1	1	1	1	5	L	ML
BIG PINEY	2268	BIG PINEY2268	0	0.30	0.30	UN	FS	UN	NAT	N	$0.00	2	3	2	1	3	11	H	1	1	1	1	1	5	L	HL
BIG PINEY	2371	BIG PINEY2371	0	0.03	0.03	UN	FS	UN	NAT	N	$0.00	2	2	1	1	3	9	M	1	1	1	1	1	5	L	ML
BIG PINEY	304980	LIME CREEK	0	1.12	1.16	EX	FS	1	NAT	Y	$223.26	1	1	1	1	1	5	L	2	1	3	1	1	8	M	LM
BIG PINEY	2004	BIG PINEY2004	0	0.07	0.07	UN	FS	UN	NAT	N	$0.00	2	2	3	1	3	11	H	1	1	1	1	1	5	L	HL

DISTRICT	ID	NAME	BMP	EMP	LENGTH	STATUS	JURISDICTION	MAINTENANCE LEVEL	SURFACING	RECOMMENDED MRS	ANNUAL MAINTENANCE COSTS	WILDLIFE RISKS	SEDIMENT DELIVERY RISKS	INVASIVE SPECIS RISKS	AOP RISKS	PUBLIC SAFETY RISKS	TOTAL RISK SCORE	TOTAL RISK LEVEL	RESOURCE MANAGEMENT BENEFITS	RECREATION ACCESS BENEFITS	EMERGENCY ACCESS BENEFITS	WILDLIFE AND RARE PLANT BENEFITS	MOTORIZED RECREATION BENEFITS	TOTAL BENEFIT SCORE	TOTAL BENEIFT LEVEL	OVERALL RISK BENEFIT
BIG PINEY	2431	BIG PINEY2431	0	0.21	0.21	UN	FS	UN	NAT	N	$0.00	2	3	2	1	3	11	H	1	1	1	1	1	5	L	HL
BIG PINEY	10389	HORSE CREEK	0	8.4	8.45	EX	FS	4	AGG	Y	$25,864.73	2	2	3	3	2	12	H	3	3	3	2	3	14	H	HH
BIG PINEY	2311	BIG PINEY2311	0	0.21	0.21	UN	FS	UN	NAT	N	$0.00	2	2	1	1	3	9	M	1	1	1	1	1	5	L	ML
BIG PINEY	10368	MIDDLE CHALL CREEK	1.075	1.087	0.01	EX	FS	2	NAT	Y	$202.50	3	2	2	1	2	10	M	3	2	3	2	2	12	H	MH
BIG PINEY	2624	BIG PINEY2624	0	0.15	0.15	UN	FS	UN	NAT	N	$0.00	3	2	1	1	3	10	M	1	1	1	1	1	5	L	ML
BIG PINEY	2069	BIG PINEY2069	0	0.80	0.80	UN	FS	UN	NAT	N	$0.00	2	3	1	1	3	10	M	1	1	1	1	1	5	L	ML
BIG PINEY	2015	BIG PINEY2015	0	0.44	0.44	UN	FS	UN	NAT	N	$0.00	3	3	3	1	3	13	H	1	1	1	1	1	5	L	HL
BIG PINEY	30043	JACK CREEK	0	1	1.02	EX	FS	2	NAT	Y	$403.63	2	2	1	1	3	9	M	3	3	3	2	3	14	H	MH
BIG PINEY	2083	BIG PINEY2083	0	0.26	0.26	UN	FS	UN	NAT	N	$0.00	2	3	1	1	3	10	M	1	1	1	1	1	5	L	ML
BIG PINEY	103640	SHERMAN G.S.	0	0.1	0.12	EX	FS	1	NAT	Y	$202.43	1	1	1	1	1	5	L	2	1	3	1	1	8	M	LM
BIG PINEY	2438	BIG PINEY2438	0	0.24	0.24	UN	FS	UN	NAT	N	$0.00	2	2	1	1	3	9	M	1	1	1	1	1	5	L	ML
BIG PINEY	10336	DUTCH DAN	0.1	2.95	3.13	EX	FS	1	AGG	Y	$262.56	1	1	1	1	1	5	L	2	1	3	1	1	8	M	LM
BIG PINEY	2109	BIG PINEY2109	0	0.53	0.53	UN	FS	UN	NAT	N	$0.00	3	3	2	1	3	12	H	1	1	1	1	1	5	L	HL
BIG PINEY	10049	DEADLINE RIDGE	0	0.23	0.23	EX	FS	4	AGG	Y	$1,183.69	3	3	1	1	1	9	M	3	3	3	2	3	14	H	MH
BIG PINEY	2231	BIG PINEY2231	0	0.24	0.24	UN	FS	UN	NAT	N	$0.00	2	3	2	1	3	11	H	1	1	1	1	1	5	L	HL
BIG PINEY	2587	BIG PINEY2587	0	0.55	0.55	UN	FS	UN	NAT	N	$0.00	3	2	1	1	3	10	M	1	1	1	1	1	5	L	ML
BIG PINEY	30740	GRIZZLY CREEK 30740	0	0.1	0.11	EX	FS	2	NAT	Y	$221.21	3	2	2	3	1	11	H	3	2	3	2	2	12	H	HH
BIG PINEY	2518	BIG PINEY2518	0	1.08	1.08	UN	FS	UN	NAT	N	$0.00	2	3	2	1	3	11	H	1	1	1	1	1	5	L	HL
BIG PINEY	2412	BIG PINEY2412	0	0.15	0.15	UN	FS	UN	NAT	N	$0.00	2	3	2	1	3	11	H	1	1	1	1	1	5	L	HL
BIG PINEY	2050	BIG PINEY2050	0	0.06	0.06	UN	FS	UN	NAT	N	$0.00	2	2	1	1	3	9	M	1	1	1	1	1	5	L	ML
BIG PINEY	2495	BIG PINEY2495	0	0.13	0.13	UN	FS	UN	NAT	N	$0.00	2	2	1	1	3	9	M	1	1	1	1	1	5	L	ML
BIG PINEY	2123	BIG PINEY2123	0	0.35	0.35	UN	FS	UN	NAT	N	$0.00	2	2	1	1	3	9	M	1	1	1	1	1	5	L	ML
BIG PINEY	2361	BIG PINEY2361	0	0.50	0.50	UN	FS	UN	NAT	N	$0.00	2	2	1	1	3	9	M	1	1	1	1	1	5	L	ML
BIG PINEY	2147	BIG PINEY2147	0	0.37	0.37	UN	FS	UN	NAT	N	$0.00	2	3	1	1	3	10	M	1	1	1	1	1	5	L	ML
BIG PINEY	2048	BIG PINEY2048	0	0.48	0.48	UN	FS	UN	NAT	N	$0.00	2	2	1	1	3	9	M	1	1	1	1	1	5	L	ML
BIG PINEY	2494	BIG PINEY2494	0	0.20	0.20	UN	FS	UN	NAT	N	$0.00	2	2	1	1	3	9	M	1	1	1	1	1	5	L	ML
BIG PINEY	2299	BIG PINEY2299	0	0.55	0.55	UN	FS	UN	NAT	N	$0.00	2	2	1	1	3	9	M	1	1	1	1	1	5	L	ML
BIG PINEY	2249	BIG PINEY2249	0	0.85	0.85	UN	FS	UN	NAT	N	$0.00	2	3	2	1	3	11	H	1	1	1	1	1	5	L	HL
BIG PINEY	2440	BIG PINEY2440	0	0.97	0.97	UN	FS	UN	NAT	N	$0.00	3	2	1	1	3	10	M	1	1	1	1	1	5	L	ML
BIG PINEY	30680	RIM	0	2.6	2.69	EX	FS	2	NAT	Y	$738.75	3	2	2	1	2	10	M	2	2	3	2	2	11	H	MH
BIG PINEY	2149	BIG PINEY2149	0	0.21	0.21	UN	FS	UN	NAT	N	$0.00	2	3	1	1	3	10	M	1	1	1	1	1	5	L	ML
BIG PINEY	10343	OLE CREEK	0	1.13	1.12	EX	FS	2	AGG	Y	$423.73	2	3	1	1	1	8	M	3	3	3	2	3	14	H	MH
BIG PINEY	2175	BIG PINEY2175	0	1.31	1.31	UN	FS	UN	NAT	N	$0.00	2	3	2	1	3	11	H	1	1	1	1	1	5	L	HL
BIG PINEY	2309	BIG PINEY2309	0	0.38	0.38	UN	FS	UN	NAT	N	$0.00	2	2	1	1	3	9	M	1	1	1	1	1	5	L	ML
BIG PINEY	2428	BIG PINEY2428	0	0.77	0.77	UN	FS	UN	NAT	N	$0.00	2	3	2	1	3	11	H	1	1	1	1	1	5	L	HL
BIG PINEY	10352	RANCH ROAD	0	0.7	0.70	EX	FS	2	NAT	Y	$340.43	3	2	1	1	3	10	M	2	3	3	2	3	13	H	MH
BIG PINEY	2636	BIG PINEY2636	0	0.15	0.15	UN	FS	UN	NAT	N	$0.00	2	2	1	1	3	9	M	1	1	1	1	1	5	L	ML
BIG PINEY	2156	BIG PINEY2156	0	0.17	0.17	UN	FS	UN	NAT	N	$0.00	2	2	1	1	3	9	M	1	1	1	1	1	5	L	ML
BIG PINEY	2672	BIG PINEY2672	0	0.63	0.63	UN	FS	UN	NAT	N	$0.00	3	2	1	1	3	10	M	1	1	1	1	1	5	L	ML
BIG PINEY	2363	BIG PINEY2363	0	0.15	0.15	UN	FS	UN	NAT	N	$0.00	2	2	1	1	3	9	M	1	1	1	1	1	5	L	ML
BIG PINEY	10142	NORTH FORK DRY BEAVER	5.3	6.2	0.89	EX	FS	3	NAT	Y	$1,628.39	3	2	1	1	3	10	M	3	3	3	2	3	14	H	MH
BIG PINEY	2450	BIG PINEY2450	0	1.26	1.26	UN	FS	UN	NAT	N	$0.00	3	3	2	1	3	12	H	1	1	1	1	1	5	L	HL
BIG PINEY	2014	BIG PINEY2014	0	0.82	0.82	UN	FS	UN	NAT	N	$0.00	3	2	3	1	3	12	H	1	1	1	1	1	5	L	HL
BIG PINEY	2748	BIG PINEY2748	0	0.21	0.21	UN	FS	UN	NAT	N	$0.00	2	2	1	1	3	9	M	1	1	1	1	1	5	L	ML
BIG PINEY	2751	BIG PINEY2751	0	0.94	0.94	UN	FS	UN	NAT	N	$0.00	2	3	2	1	3	11	H	1	1	1	1	1	5	L	HL
BIG PINEY	30565	SANDY MARSHALL	0.35	2.5	2.21	EX	FS	1	NAT	Y	$244.30	1	1	1	1	2	6	L	2	1	3	1	1	8	M	LM
BIG PINEY	10049E	RILEY RIDGE SPUR E	0.04	0.16	0.12	EX	FS	2	NAT	Y	$224.37	2	2	1	1	1	7	M	3	3	3	2	3	14	H	MH
BIG PINEY	2223	BIG PINEY2223	0	0.35	0.35	UN	FS	UN	NAT	N	$0.00	2	2	1	1	3	9	M	1	1	1	1	1	5	L	ML
BIG PINEY	2254	BIG PINEY2254	0	0.22	0.22	UN	FS	UN	NAT	N	$0.00	3	2	1	1	3	10	M	1	1	1	1	1	5	L	ML
BIG PINEY	103500	LANDER CREEK	0	0.33	0.36	EX	FS	2	NAT	Y	$271.77	2	3	2	1	2	10	M	2	2	3	2	2	11	H	MH
BIG PINEY	101200	MAKI CREEK	0	2.84	3.31	EX	FS	1	NAT	Y	$266.27	1	1	1	1	1	5	L	2	1	3	1	1	8	M	LM
BIG PINEY	2733	BIG PINEY2733	0	0.10	0.10	UN	FS	UN	NAT	N	$0.00	3	2	1	1	3	10	M	1	1	1	1	1	5	L	ML
BIG PINEY	2480	BIG PINEY2480	0	0.28	0.28	UN	FS	UN	NAT	N	$0.00	3	2	1	1	3	10	M	1	1	1	1	1	5	L	ML
BIG PINEY	2660	BIG PINEY2660	0	0.35	0.35	UN	FS	UN	NAT	N	$0.00	3	3	2	1	3	12	H	1	1	1	1	1	5	L	HL
BIG PINEY	2113	BIG PINEY2113	0	1.15	1.15	UN	FS	UN	NAT	N	$0.00	2	2	1	1	3	9	M	1	1	1	1	1	5	L	ML
BIG PINEY	2349	BIG PINEY2349	0	1.51	1.51	UN	FS	UN	NAT	N	$0.00	2	3	2	1	3	11	H	1	1	1	1	1	5	L	HL
BIG PINEY	2313	BIG PINEY2313	0	0.71	0.71	UN	FS	UN	NAT	N	$0.00	2	3	1	1	3	10	M	1	1	1	1	1	5	L	ML
BIG PINEY	2597	BIG PINEY2597	0	0.40	0.40	UN	FS	UN	NAT	N	$0.00	2	3	2	1	3	11	H	1	1	1	1	1	5	L	HL
BIG PINEY	2146	BIG PINEY2146	0	0.40	0.40	UN	FS	UN	NAT	N	$0.00	2	3	1	1	3	10	M	1	1	1	1	1	5	L	ML
BIG PINEY	2265	BIG PINEY2265	0	0.49	0.49	UN	FS	UN	NAT	N	$0.00	2	2	1	1	3	9	M	1	1	1	1	1	5	L	ML
BIG PINEY	2100	BIG PINEY2100	0	0.88	0.88	UN	FS	UN	NAT	N	$0.00	3	2	1	1	3	10	M	1	1	1	1	1	5	L	ML
BIG PINEY	2603	BIG PINEY2603	0	0.05	0.05	UN	FS	UN	NAT	N	$0.00	2	2	1	1	3	9	M	1	1	1	1	1	5	L	ML
BIG PINEY	2766	BIG PINEY2766	0	0.16	0.16	UN	FS	UN	NAT	N	$0.00	3	2	1	1	3	10	M	1	1	1	1	1	5	L	ML
BIG PINEY	103450	NORTH HORSE	0	1.3	1.11	EX	FS	1	NAT	Y	$222.21	1	1	1	1	1	5	L	2	1	3	1	1	8	M	LM
BIG PINEY	30534A	HOBACK RIVER DISP REC SITES	0	0.2	0.21	EX	FS	2	NAT	Y	$241.33	2	3	2	1	2	10	M	3	3	3	2	3	14	H	MH

DISTRICT	ID	NAME	BMP	EMP	LENGTH	STATUS	JURISDICTION	MAINTENANCE LEVEL	SURFACING	RECOMMENDED MRS	ANNUAL MAINTENANCE COSTS	WILDLIFE RISKS	SEDIMENT DELIVERY RISKS	INVASIVE SPECIS RISKS	AOP RISKS	PUBLIC SAFETY RISKS	TOTAL RISK SCORE	TOTAL RISK LEVEL	RESOURCE MANAGEMENT BENEFITS	RECREATION ACCESS BENEFITS	EMERGENCY ACCESS BENEFITS	WILDLIFE AND RARE PLANT BENEFITS	MOTORIZED RECREATION BENEFITS	TOTAL BENEFIT SCORE	TOTAL BENEFIT LEVEL	OVERALL RISK BENEFIT
BIG PINEY	10128A	LANDER CUT OFF TRAIL	3.5	3.75	0.26	EX	FS	2	NAT	Y	$252.66	3	2	3	1	2	11	H	3	3	3	2	3	14	H	HH
BIG PINEY	2432	BIG PINEY2432	0	0.11	0.11	UN	FS	UN	NAT	N	$0.00	2	2	1	1	3	9	M	1	1	1	1	1	5	L	ML
BIG PINEY	2419	BIG PINEY2419	0	0.34	0.34	UN	FS	UN	NAT	N	$0.00	3	3	2	1	3	12	H	1	1	1	1	1	5	L	HL
BIG PINEY	10128B	LANDER TRAIL CONNECTION	0	0.35	0.36	EX	FS	2	NAT	Y	$271.80	2	3	2	1	2	10	M	3	3	3	2	3	14	H	MH
BIG PINEY	30676	SOUR MOOSE	0	3.53	3.54	EX	FS	2	NAT	Y	$907.26	3	2	2	1	2	10	M	3	2	3	2	2	12	H	MH
BIG PINEY	2036	BIG PINEY2036	0	0.04	0.04	UN	FS	UN	NAT	N	$0.00	2	2	1	1	3	9	M	1	1	1	1	1	5	L	ML
BIG PINEY	2439	BIG PINEY2439	0	0.42	0.42	UN	FS	UN	NAT	N	$0.00	3	2	1	1	3	10	M	1	1	1	1	1	5	L	ML
BIG PINEY	2152	BIG PINEY2152	0	0.22	0.22	UN	FS	UN	NAT	N	$0.00	2	3	2	1	3	11	H	1	1	1	1	1	5	L	HL
BIG PINEY	2595	BIG PINEY2595	0	0.17	0.17	UN	FS	UN	NAT	N	$0.00	2	2	1	1	3	9	M	1	1	1	1	1	5	L	ML
BIG PINEY	2399	BIG PINEY2399	0	0.42	0.42	UN	FS	UN	NAT	N	$0.00	2	3	1	1	3	10	M	1	1	1	1	1	5	L	ML
BIG PINEY	2479	BIG PINEY2479	0	2.09	2.09	UN	FS	UN	NAT	N	$0.00	3	2	1	1	3	10	M	1	1	1	1	1	5	L	ML
BIG PINEY	2280	BIG PINEY2280	0	0.87	0.87	UN	FS	UN	NAT	N	$0.00	2	2	1	1	3	9	M	1	1	1	1	1	5	L	ML
BIG PINEY	10346	SJHOBERG	1.03	1.037	0.01	EX	FS	3	AGG	Y	$310.82	3	2	2	1	2	10	M	3	3	3	2	3	14	H	MH
BIG PINEY	10351	TRUE OIL WELL	0	0.27	0.26	EX	FS	2	AGG	Y	$252.28	2	2	1	1	1	7	M	2	2	3	2	2	11	H	MH
BIG PINEY	2180	BIG PINEY2180	0	0.36	0.36	UN	FS	UN	NAT	N	$0.00	2	2	1	1	3	9	M	1	1	1	1	1	5	L	ML
BIG PINEY	2344	BIG PINEY2344	0	0.21	0.21	UN	FS	UN	NAT	N	$0.00	3	2	1	1	3	10	M	1	1	1	1	1	5	L	ML
BIG PINEY	2716	BIG PINEY2716	0	0.56	0.56	UN	FS	UN	NAT	N	$0.00	2	2	1	1	3	9	M	1	1	1	1	1	5	L	ML
BIG PINEY	2252	BIG PINEY2252	0	0.28	0.28	UN	FS	UN	NAT	N	$0.00	2	2	1	1	3	9	M	1	1	1	1	1	5	L	ML
BIG PINEY	10371C	BARE MOUNTAIN SPUR	0	1	1.06	EX	FS	2	NAT	Y	$412.91	2	2	1	1	1	7	M	3	3	3	2	3	14	H	MH
BIG PINEY	2237	BIG PINEY2237	0	0.41	0.41	UN	FS	UN	NAT	N	$0.00	2	2	1	1	3	9	M	1	1	1	1	1	5	L	ML
BIG PINEY	2194	BIG PINEY2194	0	0.44	0.44	UN	FS	UN	NAT	N	$0.00	2	3	2	1	3	11	H	1	1	1	1	1	5	L	HL
BIG PINEY	2021	BIG PINEY2021	0	0.16	0.16	UN	FS	UN	NAT	N	$0.00	2	3	3	1	3	12	H	1	1	1	1	1	5	L	HL
BIG PINEY	2024	BIG PINEY2024	0	0.34	0.34	UN	FS	UN	NAT	N	$0.00	2	3	2	1	3	11	H	1	1	1	1	1	5	L	HL
BIG PINEY	2143	BIG PINEY2143	0	0.09	0.09	UN	FS	UN	NAT	N	$0.00	2	3	1	1	3	10	M	1	1	1	1	1	5	L	ML
BIG PINEY	2137	BIG PINEY2137	0	0.30	0.30	UN	FS	UN	NAT	N	$0.00	2	2	1	1	3	9	M	1	1	1	1	1	5	L	ML
BIG PINEY	2203	BIG PINEY2203	0	0.57	0.57	UN	FS	UN	NAT	N	$0.00	2	3	1	1	3	10	M	1	1	1	1	1	5	L	ML
BIG PINEY	2569	BIG PINEY2569	0	0.51	0.51	UN	FS	UN	NAT	N	$0.00	3	2	1	1	3	10	M	1	1	1	1	1	5	L	ML
BIG PINEY	2460	BIG PINEY2460	0	0.26	0.26	UN	FS	UN	NAT	N	$0.00	2	2	1	1	3	9	M	1	1	1	1	1	5	L	ML
BIG PINEY	2602	BIG PINEY2602	0	0.15	0.15	UN	FS	UN	NAT	N	$0.00	3	2	1	1	3	10	M	1	1	1	1	1	5	L	ML
BIG PINEY	10340	SODA LAKE	0.37	2.6	2.31	EX	FS	1	NAT	Y	$246.29	1	1	1	1	1	5	L	2	1	3	1	1	8	M	LM
BIG PINEY	2111	BIG PINEY2111	0	0.45	0.45	UN	FS	UN	NAT	N	$0.00	3	3	1	1	3	11	H	1	1	1	1	1	5	L	HL
BIG PINEY	10042C	COAL CREEK (FISH CR) N CONECTN	0	0.8	0.80	DE	FS	1	NAT	N	$0.00	2	3	1	2	3	11	H	2	1	3	1	1	3	L	HL
BIG PINEY	2454	BIG PINEY2454	0	0.54	0.54	UN	FS	UN	NAT	N	$0.00	2	3	2	1	3	11	H	1	1	1	1	1	5	L	HL
BIG PINEY	2234	BIG PINEY2234	0	0.34	0.34	UN	FS	UN	NAT	N	$0.00	2	3	2	1	3	11	H	1	1	1	1	1	5	L	HL
BIG PINEY	2321	BIG PINEY2321	0	0.17	0.17	UN	FS	UN	NAT	N	$0.00	2	3	1	1	3	10	M	1	1	1	1	1	5	L	ML
BIG PINEY	2456	BIG PINEY2456	0	0.77	0.77	UN	FS	UN	NAT	N	$0.00	3	2	1	1	3	10	M	1	1	1	1	1	5	L	ML
BIG PINEY	2411	BIG PINEY2411	0	1.92	1.92	UN	FS	UN	NAT	N	$0.00	2	3	2	1	3	11	H	1	1	1	1	1	5	L	HL
BIG PINEY	10122A	SOUTH FORK HORSE SPUR	0	2.06	2.36	EX	FS	1	NAT	Y	$247.25	1	1	1	1	1	5	L	2	1	3	1	1	8	M	LM
BIG PINEY	2762	BIG PINEY2762	0	0.07	0.07	UN	FS	UN	NAT	N	$0.00	2	2	3	1	3	11	H	1	1	1	1	1	5	L	HL
BIG PINEY	2236	BIG PINEY2236	0	0.14	0.14	UN	FS	UN	NAT	N	$0.00	2	3	1	1	3	10	M	1	1	1	1	1	5	L	ML
BIG PINEY	10049	DEADLINE RIDGE	8.057	11.4	3.31	EX	FS	2	NAT	Y	$862.49	3	3	1	1	1	9	M	3	3	3	2	3	14	H	MH
BIG PINEY	2655	BIG PINEY2655	0	0.06	0.06	UN	FS	UN	NAT	N	$0.00	3	2	1	1	3	10	M	1	1	1	1	1	5	L	ML
BIG PINEY	2706	BIG PINEY2706	0	0.26	0.26	UN	FS	UN	NAT	N	$0.00	3	2	1	1	3	10	M	1	1	1	1	1	5	L	ML
BIG PINEY	10141	DARBY MTN	1.58	1.59	0.01	EX	FS	2	AGG	Y	$202.12	3	3	1	1	1	9	M	3	3	3	2	3	14	H	MH
BIG PINEY	2382	BIG PINEY2382	0	0.32	0.32	UN	FS	UN	NAT	N	$0.00	3	2	1	1	3	10	M	1	1	1	1	1	5	L	ML
BIG PINEY	2563	BIG PINEY2563	0	0.40	0.40	UN	FS	UN	NAT	N	$0.00	3	3	1	1	3	11	H	1	1	1	1	1	5	L	HL
BIG PINEY	103580	EAGLE CR	0	1.5	1.43	DE	FS	1	NAT	N	$0.00	2	3	1	2	3	11	H	2	1	3	1	1	3	L	HL
BIG PINEY	2512	BIG PINEY2512	0	0.32	0.32	UN	FS	UN	NAT	N	$0.00	2	2	1	1	3	9	M	1	1	1	1	1	5	L	ML
BIG PINEY	2605	BIG PINEY2605	0	0.30	0.30	UN	FS	UN	NAT	N	$0.00	3	2	1	1	3	10	M	1	1	1	1	1	5	L	ML
BIG PINEY	10343A	OLE CREEK SPUR A	0	0.1	0.10	EX	FS	2	NAT	Y	$220.32	2	3	1	1	1	8	M	3	3	3	2	3	14	H	MH
BIG PINEY	2248	BIG PINEY2248	0	0.56	0.56	UN	FS	UN	NAT	N	$0.00	2	3	2	1	3	11	H	1	1	1	1	1	5	L	HL
BIG PINEY	2326	BIG PINEY2326	0	0.47	0.47	UN	FS	UN	NAT	N	$0.00	2	3	2	1	3	11	H	1	1	1	1	1	5	L	HL
BIG PINEY	2434	BIG PINEY2434	0	0.46	0.46	UN	FS	UN	NAT	N	$0.00	2	2	1	1	3	9	M	1	1	1	1	1	5	L	ML
BIG PINEY	2076	BIG PINEY2076	0	0.56	0.56	UN	FS	UN	NAT	N	$0.00	3	3	2	1	3	12	H	1	1	1	1	1	5	L	HL
BIG PINEY	10352	RANCH ROAD	0.7	2.5	1.81	EX	FS	1	NAT	Y	$236.11	1	1	1	1	3	7	M	2	1	3	1	1	8	M	MM
BIG PINEY	10342	MC DOUGAL CREEK	0	1.53	1.48	EX	FS	1	NAT	Y	$229.53	1	1	1	1	1	5	L	2	1	3	1	1	8	M	LM
BIG PINEY	2608	BIG PINEY2608	0	0.94	0.94	UN	FS	UN	NAT	N	$0.00	2	3	2	1	3	11	H	1	1	1	1	1	5	L	HL
BIG PINEY	2047	BIG PINEY2047	0	0.11	0.11	UN	FS	UN	NAT	N	$0.00	2	3	1	1	3	10	M	1	1	1	1	1	5	L	ML
BIG PINEY	2310	BIG PINEY2310	0	0.37	0.37	UN	FS	UN	NAT	N	$0.00	2	2	1	1	3	9	M	1	1	1	1	1	5	L	ML
BIG PINEY	30532	CLARK BUTTE	0	0.3	0.26	EX	FS	2	NAT	Y	$251.64	2	2	2	1	3	10	M	2	3	3	2	3	13	H	MH
BIG PINEY	10392	UPPER EAST FORK	0	1	0.99	EX	FS	2	NAT	Y	$397.83	3	2	1	1	1	8	M	3	3	3	2	3	14	H	MH
BIG PINEY	2240	BIG PINEY2240	0	0.12	0.12	UN	FS	UN	NAT	N	$0.00	2	3	2	1	3	11	H	1	1	1	1	1	5	L	HL
BIG PINEY	2761	BIG PINEY2761	0	0.08	0.08	UN	FS	UN	NAT	N	$0.00	2	2	3	1	3	11	H	1	1	1	1	1	5	L	HL
BIG PINEY	2166	BIG PINEY2166	0	0.70	0.70	UN	FS	UN	NAT	N	$0.00	2	2	1	1	3	9	M	1	1	1	1	1	5	L	ML
BIG PINEY	2297	BIG PINEY2297	0	0.54	0.54	UN	FS	UN	NAT	N	$0.00	2	2	1	1	3	9	M	1	1	1	1	1	5	L	ML

DISTRICT	ID	NAME	BMP	EMP	LENGTH	STATUS	JURISDICTION	MAINTENANCE LEVEL	SURFACING	RECOMMENDED MRS	ANNUAL MAINTENANCE COSTS	WILDLIFE RISKS	SEDIMENT DELIVERY RISKS	INVASIVE SPECIS RISKS	AOP RISKS	PUBLIC SAFETY RISKS	TOTAL RISK SCORE	TOTAL RISK LEVEL	RESOURCE MANAGEMENT BENEFITS	RECREATION ACCESS BENEFITS	EMERGENCY ACCESS BENEFITS	WILDLIFE AND RARE PLANT BENEFITS	MOTORIZED RECREATION BENEFITS	TOTAL BENEFIT SCORE	TOTAL BENEFIT LEVEL	OVERALL RISK BENEFIT
BIG PINEY	2060	BIG PINEY2060	0	0.11	0.11	UN	FS	UN	NAT	N	$0.00	2	3	3	1	3	12	H	1	1	1	1	1	5	L	HL
BIG PINEY	2196	BIG PINEY2196	0	0.72	0.72	UN	FS	UN	NAT	N	$0.00	2	3	2	1	3	11	H	1	1	1	1	1	5	L	HL
BIG PINEY	10049H	RILEY RIDGE SPUR H	0	1.24	1.25	EX	FS	2	NAT	Y	$449.32	2	3	2	1	2	10	M	3	3	3	2	3	14	H	MH
BIG PINEY	2651	BIG PINEY2651	0	0.38	0.38	UN	FS	UN	NAT	N	$0.00	2	3	2	1	3	11	H	1	1	1	1	1	5	L	HL
BIG PINEY	2316	BIG PINEY2316	0	0.27	0.27	UN	FS	UN	NAT	N	$0.00	2	2	1	1	3	9	M	1	1	1	1	1	5	L	ML
BIG PINEY	2328	BIG PINEY2328	0	0.09	0.09	UN	FS	UN	NAT	N	$0.00	2	2	1	1	3	9	M	1	1	1	1	1	5	L	ML
BIG PINEY	10046	WYOMING RANGE	0	25.866	25.78	EX	FS	4	AGG	Y	$77,841.50	2	2	3	3	2	12	H	3	3	3	2	3	14	H	HH
BIG PINEY	2767	BIG PINEY2767	0	1.76	1.76	UN	FS	UN	NAT	N	$0.00	2	2	1	1	3	9	M	1	1	1	1	1	5	L	ML
BIG PINEY	2239	BIG PINEY2239	0	0.71	0.71	UN	FS	UN	NAT	N	$0.00	2	3	1	1	3	10	M	1	1	1	1	1	5	L	ML
BIG PINEY	2619	BIG PINEY2619	0	0.26	0.26	UN	FS	UN	NAT	N	$0.00	2	2	1	1	3	9	M	1	1	1	1	1	5	L	ML
BIG PINEY	2445	BIG PINEY2445	0	0.31	0.31	UN	FS	UN	NAT	N	$0.00	2	2	1	1	3	9	M	1	1	1	1	1	5	L	ML
BIG PINEY	2598	BIG PINEY2598	0	0.22	0.22	UN	FS	UN	NAT	N	$0.00	3	2	1	1	3	10	M	1	1	1	1	1	5	L	ML
BIG PINEY	2125	BIG PINEY2125	0	0.20	0.20	UN	FS	UN	NAT	N	$0.00	2	3	1	1	3	10	M	1	1	1	1	1	5	L	ML
BIG PINEY	2038	BIG PINEY2038	0	0.43	0.43	UN	FS	UN	NAT	N	$0.00	2	2	1	1	3	9	M	1	1	1	1	1	5	L	ML
BIG PINEY	2697	BIG PINEY2697	0	0.38	0.38	UN	FS	UN	NAT	N	$0.00	2	3	3	1	3	12	H	1	1	1	1	1	5	L	HL
BIG PINEY	2066	BIG PINEY2066	0	1.00	1.00	UN	FS	UN	NAT	N	$0.00	2	2	1	1	3	9	M	1	1	1	1	1	5	L	ML
BIG PINEY	2257	BIG PINEY2257	0	0.16	0.16	UN	FS	UN	NAT	N	$0.00	2	3	2	1	3	11	H	1	1	1	1	1	5	L	HL
BIG PINEY	2153	BIG PINEY2153	0	0.18	0.18	UN	FS	UN	NAT	N	$0.00	2	3	2	1	3	11	H	1	1	1	1	1	5	L	HL
BIG PINEY	2295	BIG PINEY2295	0	1.15	1.15	UN	FS	UN	NAT	N	$0.00	2	3	1	1	3	10	M	1	1	1	1	1	5	L	ML
BIG PINEY	10048	SOUTH HORSE	0	1.8	1.71	EX	FS	1	NAT	Y	$234.19	1	1	1	1	1	5	L	2	1	3	1	1	8	M	LM
BIG PINEY	2001	BIG PINEY2001	0	0.14	0.14	UN	FS	UN	NAT	N	$0.00	3	2	1	1	3	10	M	1	1	1	1	1	5	L	ML
BIG PINEY	2201	BIG PINEY2201	0	0.81	0.81	UN	FS	UN	NAT	N	$0.00	2	3	1	1	3	10	M	1	1	1	1	1	5	L	ML
BIG PINEY	10061	BEAVER POND	0	0.2	0.20	EX	FS	1	NAT	Y	$204.03	1	1	1	1	1	5	L	2	1	3	1	1	8	M	LM
BIG PINEY	2586	BIG PINEY2586	0	0.50	0.50	UN	FS	UN	NAT	N	$0.00	3	2	1	1	3	10	M	1	1	1	1	1	5	L	ML
BIG PINEY	2403	BIG PINEY2403	0	0.76	0.76	UN	FS	UN	NAT	N	$0.00	2	2	1	1	3	9	M	1	1	1	1	1	5	L	ML
BIG PINEY	2253	BIG PINEY2253	0	0.10	0.10	UN	FS	UN	NAT	N	$0.00	3	2	1	1	3	10	M	1	1	1	1	1	5	L	ML
BIG PINEY	2085	BIG PINEY2085	0	0.41	0.41	UN	FS	UN	NAT	N	$0.00	2	3	1	1	3	10	M	1	1	1	1	1	5	L	ML
BIG PINEY	2693	BIG PINEY2693	0	0.23	0.23	UN	FS	UN	NAT	N	$0.00	2	2	1	1	3	9	M	1	1	1	1	1	5	L	ML
BIG PINEY	10142	NORTH FORK DRY BEAVER	0	5.3	5.22	EX	FS	3	NAT	Y	$8,122.79	3	2	1	1	3	10	M	3	3	3	2	3	14	H	MH
BIG PINEY	2030	BIG PINEY2030	0	0.32	0.32	UN	FS	UN	NAT	N	$0.00	2	3	1	1	3	10	M	1	1	1	1	1	5	L	ML
BIG PINEY	30651	SLIDE CREEK SPUR	0	1.76	1.81	EX	FS	2	NAT	Y	$561.33	3	3	1	1	2	10	M	3	2	3	2	2	12	H	MH
BIG PINEY	2473	BIG PINEY2473	0	0.32	0.32	UN	FS	UN	NAT	N	$0.00	2	2	1	1	3	9	M	1	1	1	1	1	5	L	ML
BIG PINEY	2556	BIG PINEY2556	0	0.19	0.19	UN	FS	UN	NAT	N	$0.00	3	2	1	1	3	10	M	1	1	1	1	1	5	L	ML
BIG PINEY	2676	BIG PINEY2676	0	1.16	1.16	UN	FS	UN	NAT	N	$0.00	3	2	1	1	3	10	M	1	1	1	1	1	5	L	ML
BIG PINEY	30527	KOZY CAMPGROUND	0	0.18	0.18	EX	FS	4	PAVED	Y	$1,042.45	2	2	3	1	2	10	M	3	3	3	2	3	14	H	MH
BIG PINEY	2671	BIG PINEY2671	0	0.08	0.08	UN	FS	UN	NAT	N	$0.00	2	2	1	1	3	9	M	1	1	1	1	1	5	L	ML
BIG PINEY	2129	BIG PINEY2129	0	0.88	0.88	UN	FS	UN	NAT	N	$0.00	2	2	1	1	3	9	M	1	1	1	1	1	5	L	ML
BIG PINEY	2741	BIG PINEY2741	0	0.55	0.55	UN	FS	UN	NAT	N	$0.00	3	2	1	1	3	10	M	1	1	1	1	1	5	L	ML
BIG PINEY	2742	BIG PINEY2742	0	0.18	0.18	UN	FS	UN	NAT	N	$0.00	3	2	1	1	3	10	M	1	1	1	1	1	5	L	ML
BIG PINEY	2131	BIG PINEY2131	0	0.31	0.31	UN	FS	UN	NAT	N	$0.00	2	2	1	1	3	9	M	1	1	1	1	1	5	L	ML
BIG PINEY	2318	BIG PINEY2318	0	0.34	0.34	UN	FS	UN	NAT	N	$0.00	2	3	1	1	3	10	M	1	1	1	1	1	5	L	ML
BIG PINEY	2581	BIG PINEY2581	0	0.41	0.41	UN	FS	UN	NAT	N	$0.00	3	2	1	1	3	10	M	1	1	1	1	1	5	L	ML
BIG PINEY	2058	BIG PINEY2058	0	0.79	0.79	UN	FS	UN	NAT	N	$0.00	2	3	3	1	3	12	H	1	1	1	1	1	5	L	HL
BIG PINEY	2405	BIG PINEY2405	0	0.81	0.81	UN	FS	UN	NAT	N	$0.00	3	2	1	1	3	10	M	1	1	1	1	1	5	L	ML
BIG PINEY	2034	BIG PINEY2034	0	0.57	0.57	UN	FS	UN	NAT	N	$0.00	3	2	1	1	3	10	M	1	1	1	1	1	5	L	ML
BIG PINEY	2181	BIG PINEY2181	0	0.36	0.36	UN	FS	UN	NAT	N	$0.00	2	3	1	1	3	10	M	1	1	1	1	1	5	L	ML
BIG PINEY	10049B	RILEY RIDGE SPUR B	0	1.09	1.14	EX	FS	4	AGG	Y	$3,926.00	2	2	1	1	1	7	M	2	3	3	2	3	13	H	MH
BIG PINEY	2486	BIG PINEY2486	0	0.80	0.80	UN	FS	UN	NAT	N	$0.00	3	2	1	1	3	10	M	1	1	1	1	1	5	L	ML
BIG PINEY	2124	BIG PINEY2124	0	0.45	0.45	UN	FS	UN	NAT	N	$0.00	2	3	2	1	3	11	H	1	1	1	1	1	5	L	HL
BIG PINEY	2148	BIG PINEY2148	0	0.39	0.39	UN	FS	UN	NAT	N	$0.00	2	2	1	1	3	9	M	1	1	1	1	1	5	L	ML
BIG PINEY	2000	BIG PINEY2000	0	0.34	0.34	UN	FS	UN	NAT	N	$0.00	3	2	3	1	3	12	H	1	1	1	1	1	5	L	HL
BIG PINEY	10653D	NYLANDER CREEK SPUR D	0	0.37	0.46	EX	FS	1	NAT	Y	$209.24	1	1	1	1	1	5	L	2	1	3	1	1	8	M	LM
BIG PINEY	2144	BIG PINEY2144	0	0.40	0.40	UN	FS	UN	NAT	N	$0.00	2	3	2	1	3	11	H	1	1	1	1	1	5	L	HL
BIG PINEY	2755	BIG PINEY2755	0	0.47	0.47	UN	FS	UN	NAT	N	$0.00	3	2	1	1	3	10	M	1	1	1	1	1	5	L	ML
BIG PINEY	2416	BIG PINEY2416	0	0.14	0.14	UN	FS	UN	NAT	N	$0.00	2	2	1	1	3	9	M	1	1	1	1	1	5	L	ML
BIG PINEY	2561	BIG PINEY2561	0	0.51	0.51	UN	FS	UN	NAT	N	$0.00	3	3	1	1	3	11	H	1	1	1	1	1	5	L	HL
BIG PINEY	2319	BIG PINEY2319	0	1.65	1.65	UN	FS	UN	NAT	N	$0.00	2	2	1	1	3	9	M	1	1	1	1	1	5	L	ML
BIG PINEY	2187	BIG PINEY2187	0	0.10	0.10	UN	FS	UN	NAT	N	$0.00	2	3	1	1	3	10	M	1	1	1	1	1	5	L	ML
BIG PINEY	2270	BIG PINEY2270	0	1.09	1.09	UN	FS	UN	NAT	N	$0.00	2	3	1	1	3	10	M	1	1	1	1	1	5	L	ML
BIG PINEY	2232	BIG PINEY2232	0	0.16	0.16	UN	FS	UN	NAT	N	$0.00	2	3	2	1	3	11	H	1	1	1	1	1	5	L	HL
BIG PINEY	2208	BIG PINEY2208	0	0.11	0.11	UN	FS	UN	NAT	N	$0.00	2	2	1	1	3	9	M	1	1	1	1	1	5	L	ML
BIG PINEY	2067	BIG PINEY2067	0	0.09	0.09	UN	FS	UN	NAT	N	$0.00	2	2	1	1	3	9	M	1	1	1	1	1	5	L	ML
BIG PINEY	2418	BIG PINEY2418	0	0.61	0.61	UN	FS	UN	NAT	N	$0.00	3	3	1	1	3	11	H	1	1	1	1	1	5	L	HL
BIG PINEY	10343	OLE CREEK	1.13	2.3	1.16	EX	FS	1	NAT	Y	$223.16	1	1	1	1	1	5	L	2	1	3	1	1	8	M	LM

DISTRICT	ID	NAME	BMP	EMP	LENGTH	STATUS	JURISDICTION	MAINTENANCE LEVEL	SURFACING	RECOMMENDED MRS	ANNUAL MAINTENANCE COSTS	WILDLIFE RISKS	SEDIMENT DELIVERY RISKS	INVASIVE SPECIS RISKS	AOP RISKS	PUBLIC SAFETY RISKS	TOTAL RISK SCORE	TOTAL RISK LEVEL	RESOURCE MANAGEMENT BENEFITS	RECREATION ACCESS BENEFITS	EMERGENCY ACCESS BENEFITS	WILDLIFE AND RARE PLANT BENEFITS	MOTORIZED RECREATION BENEFITS	TOTAL BENEFIT SCORE	TOTAL BENEFIT LEVEL	OVERALL RISK BENEFIT
BIG PINEY	2032	BIG PINEY2032	0	0.50	0.50	UN	FS	UN	NAT	N	$0.00	2	2	1	1	3	9	M	1	1	1	1	1	5	L	ML
BIG PINEY	100400	NORTH MOUNTAIN (EAST)	0	0.1	0.10	EX	FS	2	AGG	Y	$220.82	3	2	1	1	1	8	M	3	3	3	2	3	14	H	MH
BIG PINEY	2040	BIG PINEY2040	0	0.26	0.26	UN	FS	UN	NAT	N	$0.00	2	3	2	1	3	11	H	1	1	1	1	1	5	L	HL
BIG PINEY	2379	BIG PINEY2379	0	0.15	0.15	UN	FS	UN	NAT	N	$0.00	2	3	1	1	3	10	M	1	1	1	1	1	5	L	ML
BIG PINEY	2251	BIG PINEY2251	0	0.10	0.10	UN	FS	UN	NAT	N	$0.00	3	2	1	1	3	10	M	1	1	1	1	1	5	L	ML
BIG PINEY	2272	BIG PINEY2272	0	0.51	0.51	UN	FS	UN	NAT	N	$0.00	2	3	2	1	3	11	H	1	1	1	1	1	5	L	HL
BIG PINEY	2213	BIG PINEY2213	0	0.60	0.60	UN	FS	UN	NAT	N	$0.00	2	3	1	1	3	10	M	1	1	1	1	1	5	L	ML
BIG PINEY	2017	BIG PINEY2017	0	0.97	0.97	UN	FS	UN	NAT	N	$0.00	2	2	1	1	3	9	M	1	1	1	1	1	5	L	ML
BIG PINEY	2305	BIG PINEY2305	0	0.50	0.50	UN	FS	UN	NAT	N	$0.00	2	2	1	1	3	9	M	1	1	1	1	1	5	L	ML
BIG PINEY	2658	BIG PINEY2658	0	0.29	0.29	UN	FS	UN	NAT	N	$0.00	2	3	1	1	3	10	M	1	1	1	1	1	5	L	ML
BIG PINEY	2613	BIG PINEY2613	0	0.08	0.08	UN	FS	UN	NAT	N	$0.00	2	2	1	1	3	9	M	1	1	1	1	1	5	L	ML
BIG PINEY	2719	BIG PINEY2719	0	0.50	0.50	UN	FS	UN	NAT	N	$0.00	3	3	1	1	3	11	H	1	1	1	1	1	5	L	HL
BIG PINEY	2337	BIG PINEY2337	0	1.08	1.08	UN	FS	UN	NAT	N	$0.00	2	3	1	1	3	10	M	1	1	1	1	1	5	L	ML
BIG PINEY	30530	CLIFF CREEK	0	7.12	6.90	EX	FS	3	AGG	Y	$10,646.64	3	2	3	3	2	13	H	3	3	3	2	3	14	H	HH
BIG PINEY	2164	BIG PINEY2164	0	0.03	0.03	UN	FS	UN	NAT	N	$0.00	2	3	1	1	3	10	M	1	1	1	1	1	5	L	ML
BIG PINEY	2491	BIG PINEY2491	0	1.66	1.66	UN	FS	UN	NAT	N	$0.00	2	3	3	1	3	12	H	1	1	1	1	1	5	L	HL
BIG PINEY	2743	BIG PINEY2743	0	0.30	0.30	UN	FS	UN	NAT	N	$0.00	3	2	1	1	3	10	M	1	1	1	1	1	5	L	ML
BIG PINEY	2031	BIG PINEY2031	0	1.16	1.16	UN	FS	UN	NAT	N	$0.00	2	2	1	1	3	9	M	1	1	1	1	1	5	L	ML
BIG PINEY	2115	BIG PINEY2115	0	0.99	0.99	UN	FS	UN	NAT	N	$0.00	2	2	1	1	3	9	M	1	1	1	1	1	5	L	ML
BIG PINEY	2745	BIG PINEY2745	0	0.79	0.79	UN	FS	UN	NAT	N	$0.00	3	2	1	1	3	10	M	1	1	1	1	1	5	L	ML
GREYS RIVER	10367H	BUCK CREEK SPUR H	0	0.1	0.13	EX	FS	1	NAT	Y	$202.58	1	1	1	1	1	5	L	2	1	3	1	1	8	M	LM
GREYS RIVER	10147B	DEADMAN FLAT SPUR	0	0.114	0.13	EX	FS	2	NAT	Y	$226.35	2	2	1	1	1	7	M	3	3	3	2	3	14	H	MH
GREYS RIVER	10217F	POISON CREEK SPUR F	0	0.2	0.20	EX	FS	1	NAT	Y	$204.09	1	1	1	1	1	5	L	2	1	3	1	1	8	M	LM
GREYS RIVER	10138U	MILE POST 52.1W	0	0.2	0.23	EX	FS	2	NAT	Y	$245.06	3	2	2	1	2	10	M	2	3	3	2	3	13	H	MH
GREYS RIVER	10259C	BUG CREEK SPUR C	0	0.25	0.25	EX	FS	1	NAT	Y	$205.03	1	1	1	1	1	5	L	2	1	3	1	1	8	M	LM
GREYS RIVER	3229	GREYS RIVER3229	0	0.16	0.16	UN	FS	UN	NAT	N	$0.00	3	2	1	1	3	10	M	1	1	1	1	1	5	L	ML
GREYS RIVER	10410	SHOT HOLE QUARRY	0	0.1	0.08	EX	FS	2	NAT	Y	$216.60	3	2	1	3	1	10	M	2	3	3	2	3	13	H	MH
GREYS RIVER	3323	GREYS RIVER3323	0	0.11	0.11	UN	FS	UN	NAT	N	$0.00	2	2	1	1	3	9	M	1	1	1	1	1	5	L	ML
GREYS RIVER	3281	GREYS RIVER3281	0	0.11	0.11	UN	FS	UN	NAT	N	$0.00	3	3	1	1	3	11	H	1	1	1	1	1	5	L	HL
GREYS RIVER	10171K	EAST FORK SPUR K	0.4	1	0.60	EX	FS	1	NAT	Y	$212.06	1	1	1	1	1	5	L	2	1	3	1	1	8	M	LM
GREYS RIVER	10365C	NORTH TWIN CREEK	0	1.8	1.63	EX	FS	1	NAT	Y	$232.61	1	1	1	1	1	5	L	2	1	3	1	1	8	M	LM
GREYS RIVER	10083	STRAWBERRY CREEK	1.434	2.891	1.43	EX	FS	3	IMP	Y	$2,451.77	2	2	2	3	2	11	H	3	2	3	2	2	12	H	HH
GREYS RIVER	10367B	BUCK CREEK SPUR B	0	0.2	0.17	EX	FS	1	NAT	Y	$203.42	1	1	1	1	1	5	L	2	1	3	1	1	8	M	LM
GREYS RIVER	10003E	WHITE CREEK SPUR E	0	0.3	0.31	EX	FS	1	NAT	Y	$206.28	1	1	1	1	1	5	L	2	1	3	1	1	8	M	LM
GREYS RIVER	3247	GREYS RIVER3247	0	0.20	0.20	UN	FS	UN	NAT	N	$0.00	2	3	1	1	3	10	M	1	1	1	1	1	5	L	ML
GREYS RIVER	10386E	SHALE CREEK SPUR E	0	0.15	0.13	EX	FS	1	NAT	Y	$202.64	1	1	1	1	1	5	L	2	1	3	1	1	8	M	LM
GREYS RIVER	3151	GREYS RIVER3151	0	0.37	0.37	UN	FS	UN	NAT	N	$0.00	3	3	2	1	3	12	H	1	1	1	1	1	5	L	HL
GREYS RIVER	10072E	CCC CAMP-072F TO 072 CONECTN	0	0.17	0.19	EX	FS	2	NAT	Y	$237.77	3	3	1	1	2	10	M	2	3	3	2	3	13	H	MH
GREYS RIVER	3253	GREYS RIVER3253	0	0.19	0.19	UN	FS	UN	NAT	N	$0.00	2	3	2	1	3	11	H	1	1	1	1	1	5	L	HL
GREYS RIVER	3303	GREYS RIVER3303	0	0.06	0.06	UN	FS	UN	NAT	N	$0.00	2	3	2	1	3	11	H	1	1	1	1	1	5	L	HL
GREYS RIVER	10405A	OLD SALE SPUR A	0	0.2	0.20	EX	FS	2	NAT	Y	$239.26	3	2	1	1	1	8	M	3	3	3	2	3	14	H	MH
GREYS RIVER	10022	ALPINE LOOP	0	0.6	0.59	EX	FS	2	NAT	Y	$317.75	2	2	3	1	2	10	M	3	3	3	2	3	14	H	MH
GREYS RIVER	10162	SPRUCE HOLLOW	0	2.8	3.12	EX	FS	2	NAT	Y	$823.96	3	2	1	1	3	10	M	3	3	3	2	3	14	H	MH
GREYS RIVER	10217B	POISON CREEK SPUR B	0	0.15	0.14	EX	FS	1	NAT	Y	$202.81	1	1	1	1	1	5	L	2	1	3	1	1	8	M	LM
GREYS RIVER	10426D	NORTH CORRAL CREEK SPUR D	0	0.15	0.13	EX	FS	1	NAT	Y	$202.63	1	1	1	1	1	5	L	2	1	3	1	1	8	M	LM
GREYS RIVER	3014	GREYS RIVER3014	0	0.25	0.25	UN	FS	UN	NAT	N	$0.00	2	2	1	1	3	9	M	1	1	1	1	1	5	L	ML
GREYS RIVER	10217	POISON CREEK	0	3.307	3.62	EX	FS	3	NAT	Y	$5,725.83	3	2	2	1	2	10	M	3	3	3	2	3	14	H	MH
GREYS RIVER	10387	BOCO CREEK	0	2.7	2.47	EX	FS	2	NAT	Y	$694.11	3	2	2	1	2	10	M	3	3	3	2	3	14	H	MH
GREYS RIVER	3029	GREYS RIVER3029	0	0.15	0.15	UN	FS	UN	NAT	N	$0.00	3	2	1	1	3	10	M	1	1	1	1	1	5	L	ML
GREYS RIVER	10073A	FIRST CREEK	0	0.3	0.31	EX	FS	2	NAT	Y	$261.00	2	2	1	1	3	9	M	2	2	3	2	3	12	H	MH
GREYS RIVER	3335	GREYS RIVER3335	0	0.07	0.07	UN	FS	UN	NAT	N	$0.00	3	2	1	1	3	10	M	1	1	1	1	1	5	L	ML
GREYS RIVER	3228	GREYS RIVER3228	0	0.10	0.10	UN	FS	UN	NAT	N	$0.00	3	2	1	1	3	10	M	1	1	1	1	1	5	L	ML
GREYS RIVER	10084	OLD MILL	0	1	1.10	EX	FS	1	NAT	Y	$221.94	1	1	1	3	1	7	M	2	1	3	1	1	8	M	MM
GREYS RIVER	10217E	POISON CREEK SPUR E	0	0.1	0.10	EX	FS	1	NAT	Y	$201.97	1	1	1	1	1	5	L	2	1	3	1	1	8	M	LM
GREYS RIVER	3207	GREYS RIVER3207	0	0.17	0.17	UN	FS	UN	NAT	N	$0.00	2	3	2	1	3	11	H	1	1	1	1	1	5	L	HL
GREYS RIVER	10171J	EAST FORK SPUR J	0	0.25	0.26	EX	FS	1	NAT	Y	$205.18	1	1	1	1	1	5	L	2	1	3	1	1	8	M	LM
GREYS RIVER	10381D	SALT RIVER PASS SPUR	0	0.9	0.82	EX	FS	1	NAT	Y	$216.36	1	1	1	1	1	5	L	2	1	3	1	1	8	M	LM
GREYS RIVER	3023	GREYS RIVER3023	0	0.26	0.26	UN	FS	UN	NAT	N	$0.00	2	2	1	1	3	9	M	1	1	1	1	1	5	L	ML
GREYS RIVER	10171G	EAST FORK SPUR G	0	0.6	0.60	EX	FS	1	NAT	Y	$211.97	1	1	1	1	1	5	L	2	1	3	1	1	8	M	LM
GREYS RIVER	10214	BEAR CREEK NORTH 3 FORKS	0	0.027	0.03	EX	FS	3	AGG	Y	$339.29	3	2	2	2	2	11	H	3	3	3	2	3	14	H	HH
GREYS RIVER	10422G	MIDDLE THREE FORKS SPUR G	0	0.4	0.41	EX	FS	1	NAT	Y	$208.26	1	1	1	1	1	5	L	2	1	3	1	1	8	M	LM
GREYS RIVER	10147A	DEADMAN FLAT SPUR	0	0.2	0.18	EX	FS	2	NAT	Y	$236.20	2	2	1	1	1	7	M	3	3	3	2	3	14	H	MH
GREYS RIVER	10420B	BEAR CREEK RIDGE SPUR B	0	0.2	0.22	EX	FS	1	NAT	Y	$204.47	1	1	1	1	1	5	L	2	1	3	1	1	8	M	LM
GREYS RIVER	10005A	DEADMAN SPUR A	0	0.5	0.63	EX	FS	1	NAT	Y	$212.55	1	1	1	1	1	5	L	2	1	3	1	1	8	M	LM
GREYS RIVER	10079A	MILL HOLLOW	0	4.75	4.68	EX	FS	1	NAT	Y	$293.58	1	1	1	1	1	5	L	2	1	3	1	1	8	M	LM

DISTRICT	ID	NAME	BMP	EMP	LENGTH	STATUS	JURISDICTION	MAINTENANCE LEVEL	SURFACING	RECOMMENDED MRS	ANNUAL MAINTENANCE COSTS	WILDLIFE RISKS	SEDIMENT DELIVERY RISKS	INVASIVE SPECIS RISKS	AOP RISKS	PUBLIC SAFETY RISKS	TOTAL RISK SCORE	TOTAL RISK LEVEL	RESOURCE MANAGEMENT BENEFITS	RECREATION ACCESS BENEFITS	EMERGENCY ACCESS BENEFITS	WILDLIFE AND RARE PLANT BENEFITS	MOTORIZED RECREATION BENEFITS	TOTAL BENEFIT SCORE	TOTAL BENEFIT LEVEL	OVERALL RISK BENEFIT
GREYS RIVER	10427	CORRAL CREEK SOUTH	0	1.3	1.14	EX	FS	1	IMP	Y	$222.84	1	1	1	1	1	5	L	2	1	3	1	1	8	M	LM
GREYS RIVER	10080C	HIDDEN LAKE SPUR	0	0.4	0.44	EX	FS	1	NAT	Y	$208.72	1	1	1	1	1	5	L	2	1	3	1	1	8	M	LM
GREYS RIVER	3060	GREYS RIVER3060	0	0.38	0.38	UN	FS	UN	NAT	N	$0.00	3	2	1	1	3	10	M	1	1	1	1	1	5	L	ML
GREYS RIVER	10214K	BEAR CREEK N3 FORKS SPUR K	0	0.4	0.37	EX	FS	1	NAT	Y	$207.42	1	1	1	1	1	5	L	2	1	3	1	1	8	M	LM
GREYS RIVER	10430	WEST FORK FISH CREEK	0	2.1	1.92	EX	FS	2	NAT	Y	$583.08	2	3	2	1	2	10	M	2	3	3	2	3	13	H	MH
GREYS RIVER	10029	LYNX CREEK CAMPGOUND	0	0.26	0.26	EX	FS	3	AGG	Y	$689.04	3	2	3	1	2	11	H	3	3	3	2	3	14	H	HH
GREYS RIVER	10030B	LOST CREEK SPUR B	0	0.2	0.21	EX	FS	1	NAT	Y	$204.20	1	1	1	1	1	5	L	2	1	3	1	1	8	M	LM
GREYS RIVER	3345	GREYS RIVER3345	0	0.19	0.19	UN	FS	UN	NAT	N	$0.00	2	3	1	1	3	10	M	1	1	1	1	1	5	L	ML
GREYS RIVER	10017	PORCUPINE	6.395	6.895	0.50	EX	FS	1	NAT	Y	$210.09	1	1	1	1	2	6	L	2	1	3	1	1	8	M	LM
GREYS RIVER	10420A	BEAR CREEK RIDGE SPUR A	0	0.6	0.60	EX	FS	1	NAT	Y	$212.09	1	1	1	1	1	5	L	2	1	3	1	1	8	M	LM
GREYS RIVER	3238	GREYS RIVER3238	0	0.03	0.03	UN	FS	UN	NAT	N	$0.00	2	2	1	1	3	9	M	1	1	1	1	1	5	L	ML
GREYS RIVER	10394	TOOL CREEK	0	0.9	0.94	EX	FS	1	NAT	Y	$218.82	1	1	1	1	1	5	L	2	1	3	1	1	8	M	LM
GREYS RIVER	3205	GREYS RIVER3205	0	0.16	0.16	UN	FS	UN	NAT	N	$0.00	2	3	1	1	3	10	M	1	1	1	1	1	5	L	ML
GREYS RIVER	10126F	KINNEY-SHALE SPUR F	0	0.7	0.66	EX	FS	1	NAT	Y	$213.11	1	1	1	1	1	5	L	2	1	3	1	1	8	M	LM
GREYS RIVER	3267	GREYS RIVER3267	0	0.17	0.17	UN	FS	UN	NAT	N	$0.00	2	3	3	1	3	12	H	1	1	1	1	1	5	L	HL
GREYS RIVER	10079	DRY CREEK	0.743	4.956	4.22	EX	FS	3	AGG	Y	$6,628.86	3	2	2	3	2	12	H	3	3	3	2	3	14	H	HH
GREYS RIVER	10140C	TED FROME DIVERSION	0	0.3	0.25	EX	FS	2	NAT	Y	$250.40	2	2	3	1	2	10	M	3	3	3	2	3	14	H	MH
GREYS RIVER	10347A	BLACK CANYON SPUR A	0	0.25	0.24	EX	FS	1	NAT	Y	$204.73	1	1	1	1	1	5	L	2	1	3	1	1	8	M	LM
GREYS RIVER	10334	BLIND TRAIL	0	2.2	2.68	EX	FS	2	NAT	Y	$736.79	2	3	2	1	2	10	M	3	3	3	2	3	14	H	MH
GREYS RIVER	10091	LOST CREEK	0	0.5	0.46	EX	FS	2	NAT	Y	$292.04	3	2	2	1	2	10	M	2	2	3	2	2	11	H	MH
GREYS RIVER	3186	GREYS RIVER3186	0	0.21	0.21	UN	FS	UN	NAT	N	$0.00	2	3	2	1	3	11	H	1	1	1	1	1	5	L	HL
GREYS RIVER	10138A	MILEPOST 1.1 NORTH	0	0.1	0.11	EX	FS	2	NAT	Y	$222.79	2	3	1	1	3	10	M	3	3	3	2	3	14	H	MH
GREYS RIVER	3346	GREYS RIVER3346	0	0.24	0.24	UN	FS	UN	NAT	N	$0.00	3	2	1	1	3	10	M	1	1	1	1	1	5	L	ML
GREYS RIVER	3310	GREYS RIVER3310	0	0.24	0.24	UN	FS	UN	NAT	N	$0.00	2	2	1	1	3	9	M	1	1	1	1	1	5	L	ML
GREYS RIVER	3000	GREYS RIVER3000	0	0.49	0.49	UN	FS	UN	NAT	N	$0.00	2	2	1	1	3	9	M	1	1	1	1	1	5	L	ML
GREYS RIVER	10384	SHALE CR/LOOKOUT CR	0	0.1	0.09	EX	FS	2	NAT	Y	$218.92	2	2	1	1	1	7	M	3	3	3	2	3	14	H	MH
GREYS RIVER	10426C	NORTH CORRAL CREEK SPUR C	0	0.2	0.24	EX	FS	1	NAT	Y	$204.72	1	1	1	1	1	5	L	2	1	3	1	1	8	M	LM
GREYS RIVER	10255B	UPPER CABIN CREEK SPUR B	0	0.4	0.35	EX	FS	1	NAT	Y	$206.98	1	1	1	1	1	5	L	2	1	3	1	1	8	M	LM
GREYS RIVER	10367C	BUCK CREEK SPUR C	0	0.4	0.44	EX	FS	1	NAT	Y	$208.88	1	1	1	1	1	5	L	2	1	3	1	1	8	M	LM
GREYS RIVER	3104	GREYS RIVER3104	0	0.53	0.53	UN	FS	UN	NAT	N	$0.00	2	3	2	1	3	11	H	1	1	1	1	1	5	L	HL
GREYS RIVER	10002	MURPHY CREEK	5	6.45	1.44	EX	FS	2	AGG	Y	$488.17	3	2	3	2	2	12	H	3	3	3	2	3	14	H	HH
GREYS RIVER	10138L	MILEPOST 37.5 WEST	0	0.1	0.08	EX	FS	2	NAT	Y	$215.08	2	3	2	1	2	10	M	3	3	3	2	3	14	H	MH
GREYS RIVER	3329	GREYS RIVER3329	0	0.12	0.12	UN	FS	UN	NAT	N	$0.00	3	2	1	1	3	10	M	1	1	1	1	1	5	L	ML
GREYS RIVER	10025	LITTLE JENNY LAKE	0	0.7	0.68	EX	FS	1	NAT	Y	$213.59	1	1	1	1	1	5	L	2	1	3	1	1	8	M	LM
GREYS RIVER	10381F	F SALT RIVER PASS SPUR	0	0.2	0.21	EX	FS	2	NAT	Y	$241.91	3	2	1	1	3	10	M	2	3	3	2	3	13	H	MH
GREYS RIVER	10255E	UPPER CABIN CREEK SPUR E	0	0.5	0.54	EX	FS	1	NAT	Y	$210.88	1	1	1	1	1	5	L	2	1	3	1	1	8	M	LM
GREYS RIVER	3133	GREYS RIVER3133	0	0.10	0.10	UN	FS	UN	NAT	N	$0.00	2	3	1	1	3	10	M	1	1	1	1	1	5	L	ML
GREYS RIVER	10255	UPPER CABIN CREEK	1.3	6.5	5.32	EX	FS	1	NAT	Y	$306.39	1	1	1	1	2	6	L	2	1	3	1	1	8	M	LM
GREYS RIVER	3085	GREYS RIVER3085	0	0.30	0.30	UN	FS	UN	NAT	N	$0.00	2	3	2	1	3	11	H	1	1	1	1	1	5	L	HL
GREYS RIVER	10124	LITTLE GREYS/WATERDOG LAKE	14.561	14.72	0.17	EX	FS	2	NAT	Y	$233.55	3	1	2	3	2	11	H	3	3	3	2	3	14	H	HH
GREYS RIVER	10256	LOWER CABIN CREEK	5.93	8.5	2.60	EX	FS	1	NAT	Y	$252.00	1	1	1	3	2	8	M	2	1	3	1	1	8	M	MM
GREYS RIVER	3164	GREYS RIVER3164	0	0.08	0.08	UN	FS	UN	NAT	N	$0.00	2	3	1	1	3	10	M	1	1	1	1	1	5	L	ML
GREYS RIVER	10431	SOUTH BOUNDARY RD	0	0.1	0.14	EX	FS	1	NAT	Y	$202.82	1	1	1	1	1	5	L	2	1	3	1	1	8	M	LM
GREYS RIVER	3203	GREYS RIVER3203	0	0.20	0.20	UN	FS	UN	NAT	N	$0.00	2	3	1	1	3	10	M	1	1	1	1	1	5	L	ML
GREYS RIVER	3079	GREYS RIVER3079	0	0.05	0.05	UN	FS	UN	NAT	N	$0.00	3	2	1	1	3	10	M	1	1	1	1	1	5	L	ML
GREYS RIVER	10214	BEAR CREEK NORTH 3 FORKS	5.6	6.19	0.57	CV	FS	1	NAT	N	$0.00	1	1	1	3	2	8	M	2	1	3	1	1	3	L	ML
GREYS RIVER	10350	DEADHORSE CREEK	0	1.5	1.58	EX	FS	2	NAT	Y	$516.20	3	3	1	1	2	10	M	3	3	3	2	3	14	H	MH
GREYS RIVER	10338	MOOSE CREEK G&F CABIN	0.009	0.28	0.26	EX	FS	1	NAT	Y	$205.25	1	1	1	1	1	5	L	2	1	3	1	1	8	M	LM
GREYS RIVER	10214O	BEAR CREEK N3 FORKS SPUR O	0	0.3	0.30	EX	FS	1	NAT	Y	$206.05	1	1	1	1	1	5	L	2	1	3	1	1	8	M	LM
GREYS RIVER	10239A	MARTEN CREEK DISPERSED	0	0.5	0.61	EX	FS	2	NAT	Y	$322.20	2	3	2	1	2	10	M	3	3	3	2	3	14	H	MH
GREYS RIVER	3147	GREYS RIVER3147	0	0.13	0.13	UN	FS	UN	NAT	N	$0.00	3	2	1	1	3	10	M	1	1	1	1	1	5	L	ML
GREYS RIVER	3190	GREYS RIVER3190	0	0.13	0.13	UN	FS	UN	NAT	N	$0.00	2	3	2	3	3	13	H	1	1	1	1	1	5	L	HL
GREYS RIVER	3108	GREYS RIVER3108	0	0.16	0.16	UN	FS	UN	NAT	N	$0.00	2	3	1	1	3	10	M	1	1	1	1	1	5	L	ML
GREYS RIVER	10214N	BEAR CREEK N3 FORKS SPUR N	0	1.4	1.57	EX	FS	1	NAT	Y	$231.38	1	1	1	1	1	5	L	2	1	3	1	1	8	M	LM
GREYS RIVER	3070	GREYS RIVER3070	0	0.12	0.12	UN	FS	UN	NAT	N	$0.00	2	2	1	1	3	9	M	1	1	1	1	1	5	L	ML
GREYS RIVER	10006F	SOUTH THREE FORKS SPUR F	0	0.45	0.44	EX	FS	1	NAT	Y	$208.75	1	1	1	1	1	5	L	2	1	3	1	1	8	M	LM
GREYS RIVER	10152	FOREST PARK FEEDGROUND	0.51	1	0.54	EX	FS	2	NAT	Y	$307.49	1	2	2	3	2	10	M	3	3	3	2	3	14	H	MH
GREYS RIVER	10214L	BEAR CREEK N3 FORKS SPUR L	0	0.6	0.53	EX	FS	1	NAT	Y	$210.69	1	1	1	1	1	5	L	2	1	3	1	1	8	M	LM
GREYS RIVER	10242E	SPRING CREEK SPUR E	0	0.7	0.74	EX	FS	2	NAT	Y	$347.70	3	2	1	1	1	8	M	2	3	3	2	3	13	H	MH
GREYS RIVER	10422A	THREE FORKS CABLE SALE	0	0.8	0.78	EX	FS	1	NAT	Y	$215.63	1	1	1	1	1	5	L	2	1	3	1	1	8	M	LM
GREYS RIVER	3059	GREYS RIVER3059	0	0.15	0.15	UN	FS	UN	NAT	N	$0.00	3	2	1	1	3	10	M	1	1	1	1	1	5	L	ML
GREYS RIVER	10022A	ALPINE CORRAL	0	0.1	0.12	EX	FS	2	NAT	Y	$223.39	2	3	1	1	3	10	M	3	3	3	2	3	14	H	MH
GREYS RIVER	3075	GREYS RIVER3075	0	0.12	0.12	UN	FS	UN	NAT	N	$0.00	3	3	1	1	3	11	H	1	1	1	1	1	5	L	HL
GREYS RIVER	10043I	I NORTH THREE FORKS SPUR I	0	0.2	0.19	EX	FS	1	NAT	Y	$203.78	1	1	1	1	1	5	L	2	1	3	1	1	8	M	LM
GREYS RIVER	3314	GREYS RIVER3314	0	0.09	0.09	UN	FS	UN	NAT	N	$0.00	2	2	1	1	3	9	M	1	1	1	1	1	5	L	ML

DISTRICT	ID	NAME	BMP	EMP	LENGTH	STATUS	JURISDICTION	MAINTENANCE LEVEL	SURFACING	RECOMMENDED MRS	ANNUAL MAINTENANCE COSTS	WILDLIFE RISKS	SEDIMENT DELIVERY RISKS	INVASIVE SPECIS RISKS	AOP RISKS	PUBLIC SAFETY RISKS	TOTAL RISK SCORE	TOTAL RISK LEVEL	RESOURCE MANAGEMENT BENEFITS	RECREATION ACCESS BENEFITS	EMERGENCY ACCESS BENEFITS	WILDLIFE AND RARE PLANT BENEFITS	MOTORIZED RECREATION BENEFITS	TOTAL BENEFIT SCORE	TOTAL BENEFIT LEVEL	OVERALL RISK BENEFIT
GREYS RIVER	10002A	MURPHY CREEK SPUR A	0	0.3	0.30	EX	FS	2	NAT	Y	$260.15	1	2	2	3	2	10	M	3	3	3	2	3	14	H	MH
GREYS RIVER	3137	GREYS RIVER3137	0	0.08	0.08	UN	FS	UN	NAT	N	$0.00	2	3	1	1	3	10	M	1	1	1	1	1	5	L	ML
GREYS RIVER	10146	DEADMAN TIMBER SALE	0	1.9	1.92	EX	FS	2	NAT	Y	$583.97	3	3	1	1	1	9	M	3	3	3	2	3	14	H	MH
GREYS RIVER	3181	GREYS RIVER3181	0	0.12	0.12	UN	FS	UN	NAT	N	$0.00	3	3	1	1	3	11	H	1	1	1	1	1	5	L	HL
GREYS RIVER	10047A	UPPER LITTLE GREYS SPUR A	0	0.6	0.61	EX	FS	1	NAT	Y	$212.21	1	1	1	1	1	5	L	2	1	3	1	1	8	M	LM
GREYS RIVER	10428	DRY CANYON GRAVEL PIT	0	0.1	0.11	EX	FS	2	NAT	Y	$222.15	2	2	1	1	3	9	M	2	3	3	2	3	13	H	MH
GREYS RIVER	3213	GREYS RIVER3213	0	0.11	0.11	UN	FS	UN	NAT	N	$0.00	2	3	2	3	3	13	H	1	1	1	1	1	5	L	HL
GREYS RIVER	3035	GREYS RIVER3035	0	0.58	0.58	UN	FS	UN	NAT	N	$0.00	2	2	1	1	3	9	M	1	1	1	1	1	5	L	ML
GREYS RIVER	3043	GREYS RIVER3043	0	0.08	0.08	UN	FS	UN	NAT	N	$0.00	2	2	1	1	3	9	M	1	1	1	1	1	5	L	ML
GREYS RIVER	3036	GREYS RIVER3036	0	0.35	0.35	UN	FS	UN	NAT	N	$0.00	2	2	1	1	3	9	M	1	1	1	1	1	5	L	ML
GREYS RIVER	3021	GREYS RIVER3021	0	0.41	0.41	UN	FS	UN	NAT	N	$0.00	2	2	1	1	3	9	M	1	1	1	1	1	5	L	ML
GREYS RIVER	3185	GREYS RIVER3185	0	0.13	0.13	UN	FS	UN	NAT	N	$0.00	2	3	1	3	3	12	H	1	1	1	1	1	5	L	HL
GREYS RIVER	10138H	MILEPOST 21.2 WEST	0	0.093	0.09	EX	FS	2	NAT	Y	$217.35	2	3	1	1	1	8	M	3	3	3	2	3	14	H	MH
GREYS RIVER	3351	GREYS RIVER3351	0	0.35	0.35	UN	FS	UN	NAT	N	$0.00	2	3	2	1	3	11	H	1	1	1	1	1	5	L	HL
GREYS RIVER	10255F	UPPER CABIN CREEK SPUR F	0	0.5	0.44	EX	FS	1	NAT	Y	$208.80	1	1	1	1	1	5	L	2	1	3	1	1	8	M	LM
GREYS RIVER	3003	GREYS RIVER3003	0	0.09	0.09	UN	FS	UN	NAT	N	$0.00	3	2	1	1	3	10	M	1	1	1	1	1	5	L	ML
GREYS RIVER	10214Q	BEAR CREEK N3 FORKS SPUR Q	0	0.4	0.41	EX	FS	1	NAT	Y	$208.16	1	1	1	1	1	5	L	2	1	3	1	1	8	M	LM
GREYS RIVER	10073	SECOND CREEK	1.1	2.3	1.15	EX	FS	2	NAT	Y	$429.46	2	2	2	1	3	10	M	2	2	3	2	2	11	H	MH
GREYS RIVER	10138G	MILEPOST 19.4 EAST	0	0.2	0.19	EX	FS	2	NAT	Y	$237.03	2	3	1	1	2	9	M	3	3	3	2	3	14	H	MH
GREYS RIVER	3257	GREYS RIVER3257	0	0.06	0.06	UN	FS	UN	NAT	N	$0.00	3	3	2	1	3	12	H	1	1	1	1	1	5	L	HL
GREYS RIVER	10402	RED CREEK DISPERSED	0	0.15	0.13	EX	FS	2	NAT	Y	$225.51	2	3	2	1	2	10	M	3	3	3	2	3	14	H	MH
GREYS RIVER	10242C	FLAT CREEK SPUR	0	3.25	3.34	EX	FS	1	NAT	Y	$266.82	1	1	1	1	1	5	L	2	1	3	1	1	8	M	LM
GREYS RIVER	10381B	SALT RIVER PASS SPUR	0	0.3	0.33	EX	FS	1	NAT	Y	$206.50	1	1	1	1	1	5	L	2	1	3	1	1	8	M	LM
GREYS RIVER	10019B	CORRAL CREEK SPUR B	0	0.2	0.14	EX	FS	1	NAT	Y	$202.79	1	1	1	1	1	5	L	2	1	3	1	1	8	M	LM
GREYS RIVER	10126D	KINNEY-SHALE SPUR D	0	0.8	0.85	EX	FS	1	NAT	Y	$217.09	1	1	1	1	1	5	L	2	1	3	1	1	8	M	LM
GREYS RIVER	10209C	WICKIUP EAST SPUR	0	0.2	0.18	EX	FS	1	NAT	Y	$203.64	1	1	1	1	1	5	L	2	1	3	1	1	8	M	LM
GREYS RIVER	10386C	SHALE CREEK SPUR C	0	0.3	0.25	EX	FS	1	NAT	Y	$205.04	1	1	1	1	1	5	L	2	1	3	1	1	8	M	LM
GREYS RIVER	10416	HUMPHREYS PIPELINE	0	0.3	0.37	EX	FS	1	NAT	Y	$207.40	1	1	1	1	1	5	L	2	1	3	1	1	8	M	LM
GREYS RIVER	10380	EAST TWIN HOLLOW	0	1	1.05	EX	FS	1	NAT	Y	$220.99	1	1	1	1	1	5	L	2	1	3	1	1	8	M	LM
GREYS RIVER	10349	BLIND BULL MEADOWS	0.5	1.6	1.09	EX	FS	1	NAT	Y	$221.73	1	1	1	1	1	5	L	2	1	3	1	1	8	M	LM
GREYS RIVER	3278	GREYS RIVER3278	0	0.08	0.08	UN	FS	UN	NAT	N	$0.00	3	2	1	1	3	10	M	1	1	1	1	1	5	L	ML
GREYS RIVER	10137	DEER CREEK GUARD STATION	0	0.171	0.18	EX	FS	3	AGG	Y	$563.18	3	2	3	1	2	11	H	3	3	3	2	3	14	H	HH
GREYS RIVER	3179	GREYS RIVER3179	0	0.10	0.10	UN	FS	UN	NAT	N	$0.00	2	2	1	1	3	9	M	1	1	1	1	1	5	L	ML
GREYS RIVER	10031A	PEARSON CREEK TRAILHEAD	0.143	0.25	0.12	EX	FS	2	NAT	Y	$224.81	2	2	3	1	2	10	M	3	3	3	2	3	14	H	MH
GREYS RIVER	3266	GREYS RIVER3266	0	0.70	0.70	UN	FS	UN	NAT	N	$0.00	2	3	3	1	3	12	H	1	1	1	1	1	5	L	HL
GREYS RIVER	10387A	BOCO CREEK SPUR A	0	0.1	0.11	EX	FS	1	NAT	Y	$202.27	1	1	1	1	1	5	L	2	1	3	1	1	8	M	LM
GREYS RIVER	3195	GREYS RIVER3195	0	0.36	0.36	UN	FS	UN	NAT	N	$0.00	3	2	1	1	3	10	M	1	1	1	1	1	5	L	ML
GREYS RIVER	3072	GREYS RIVER3072	0	0.06	0.06	UN	FS	UN	NAT	N	$0.00	3	2	1	1	3	10	M	1	1	1	1	1	5	L	ML
GREYS RIVER	10006G	SOUTH THREE FORKS SPUR G	0	0.7	0.72	EX	FS	1	NAT	Y	$214.35	1	1	1	1	1	5	L	2	1	3	1	1	8	M	LM
GREYS RIVER	10043E	E NORTH THREE FORKS SPUR E	0	0.3	0.33	EX	FS	1	NAT	Y	$206.67	1	1	1	1	1	5	L	2	1	3	1	1	8	M	LM
GREYS RIVER	10124	LITTLE GREYS/WATERDOG LAKE	0	0.04	0.04	EX	FS	3	AC	Y	$363.31	3	2	2	2	2	11	H	3	3	3	2	3	14	H	HH
GREYS RIVER	10031B	MOOSE FLAT DISPERSED	0	0.6	0.60	EX	FS	2	NAT	Y	$319.74	2	2	3	1	2	10	M	3	3	3	2	3	14	H	MH
GREYS RIVER	3201	GREYS RIVER3201	0	0.05	0.05	UN	FS	UN	NAT	N	$0.00	2	2	3	1	3	11	H	1	1	1	1	1	5	L	HL
GREYS RIVER	10085	KENNINGTON FLAT	0	0.2	0.20	EX	FS	2	NAT	Y	$239.48	2	3	2	1	2	10	M	3	3	3	2	3	14	H	MH
GREYS RIVER	3001	GREYS RIVER3001	0	0.06	0.06	UN	FS	UN	NAT	N	$0.00	2	2	1	1	3	9	M	1	1	1	1	1	5	L	ML
GREYS RIVER	3091	GREYS RIVER3091	0	0.13	0.13	UN	FS	UN	NAT	N	$0.00	2	3	3	1	3	12	H	1	1	1	1	1	5	L	HL
GREYS RIVER	3038	GREYS RIVER3038	0	0.42	0.42	UN	FS	UN	NAT	N	$0.00	2	2	1	1	3	9	M	1	1	1	1	1	5	L	ML
GREYS RIVER	3283	GREYS RIVER3283	0	0.07	0.07	UN	FS	UN	NAT	N	$0.00	3	2	1	1	3	10	M	1	1	1	1	1	5	L	ML
GREYS RIVER	10258C	BLIND BULL MEADOW	0	0.4	0.43	EX	FS	1	NAT	Y	$208.50	1	1	1	1	1	5	L	2	1	3	1	1	8	M	LM
GREYS RIVER	10365	PARK CREEK	0	0.3	0.30	EX	FS	2	NAT	Y	$260.35	3	2	3	1	2	11	H	3	3	3	2	3	14	H	HH
GREYS RIVER	10310	FIRE BOX CREEK	0	0.3	0.29	EX	FS	2	NAT	Y	$258.24	2	3	2	1	2	10	M	3	3	3	2	3	14	H	MH
GREYS RIVER	10387B	BOCO CREEK SPUR B	0	0.1	0.12	EX	FS	1	NAT	Y	$202.35	1	1	1	1	1	5	L	2	1	3	1	1	8	M	LM
GREYS RIVER	10259	BUG CREEK	1	2.09	1.10	EX	FS	2	NAT	Y	$419.97	2	2	1	1	1	7	M	3	3	3	2	3	14	H	MH
GREYS RIVER	10406	CAZIER GS	0	0.2	0.20	EX	FS	3	NAT	Y	$595.14	2	2	3	1	1	9	M	3	3	3	2	3	14	H	MH
GREYS RIVER	3128	GREYS RIVER3128	0	0.08	0.08	UN	FS	UN	NAT	N	$0.00	2	2	1	1	3	9	M	1	1	1	1	1	5	L	ML
GREYS RIVER	10047	UPPER LITTLE GREYS	2.2	2.224	0.03	EX	FS	3	NAT	Y	$338.86	3	2	2	1	2	10	M	3	3	3	2	3	14	H	MH
GREYS RIVER	10005	DEADMAN CREEK	0.032	5.06	4.96	EX	FS	2	NAT	Y	$1,191.18	3	2	2	3	1	11	H	3	3	3	2	3	14	H	HH
GREYS RIVER	3112	GREYS RIVER3112	0	0.34	0.34	UN	FS	UN	NAT	N	$0.00	2	3	1	1	3	10	M	1	1	1	1	1	5	L	ML
GREYS RIVER	10378	MAN CREEK	0	4.6	3.94	EX	FS	1	NAT	Y	$278.73	1	1	1	3	1	7	M	2	1	3	1	1	8	M	MM
GREYS RIVER	10411	MINK CREEK TRAILHEAD	0	0.2	0.21	EX	FS	2	NAT	Y	$242.23	3	2	2	1	2	10	M	2	3	3	2	3	13	H	MH
GREYS RIVER	10001E	FIRE TRAIL SPUR E	0	1.8	1.96	EX	FS	1	NAT	Y	$239.29	1	1	1	1	1	5	L	2	1	3	1	1	8	M	LM
GREYS RIVER	3020	GREYS RIVER3020	0	0.77	0.77	UN	FS	UN	NAT	N	$0.00	2	2	1	1	3	9	M	1	1	1	1	1	5	L	ML
GREYS RIVER	3259	GREYS RIVER3259	0	0.10	0.10	UN	FS	UN	NAT	N	$0.00	3	2	1	1	3	10	M	1	1	1	1	1	5	L	ML
GREYS RIVER	3157	GREYS RIVER3157	0	0.22	0.22	UN	FS	UN	NAT	N	$0.00	3	2	1	1	3	10	M	1	1	1	1	1	5	L	ML
GREYS RIVER	10258B	TRAIL CREEK SPUR B	0	0.15	0.16	EX	FS	2	NAT	Y	$231.63	3	2	1	1	1	8	M	3	3	3	2	3	14	H	MH

DISTRICT	ID	NAME	BMP	EMP	LENGTH	STATUS	JURISDICTION	MAINTENANCE LEVEL	SURFACING	RECOMMENDED MRS	ANNUAL MAINTENANCE COSTS	WILDLIFE RISKS	SEDIMENT DELIVERY RISKS	INVASIVE SPECIS RISKS	AOP RISKS	PUBLIC SAFETY RISKS	TOTAL RISK SCORE	TOTAL RISK LEVEL	RESOURCE MANAGEMENT BENEFITS	RECREATION ACCESS BENEFITS	EMERGENCY ACCESS BENEFITS	WILDLIFE AND RARE PLANT BENEFITS	MOTORIZED RECREATION BENEFITS	TOTAL BENEFIT SCORE	TOTAL BENEFIT LEVEL	OVERALL RISK BENEFIT
GREYS RIVER	10309	COW CAMP CREEK	0	0.15	0.18	EX	FS	2	NAT	Y	$235.56	2	3	2	1	2	10	M	3	3	3	2	3	14	H	MH
GREYS RIVER	3178	GREYS RIVER3178	0	3.32	3.32	UN	FS	UN	NAT	N	$0.00	2	2	1	1	3	9	M	1	1	1	1	1	5	L	ML
GREYS RIVER	3324	GREYS RIVER3324	0	0.11	0.11	UN	FS	UN	NAT	N	$0.00	2	3	1	1	3	10	M	1	1	1	1	1	5	L	ML
GREYS RIVER	10057	WOLFLEY CREEK	0	0.6	0.61	EX	FS	1	NAT	Y	$212.12	1	1	1	1	1	5	L	2	1	3	1	1	8	M	LM
GREYS RIVER	10395	LAKE CREEK	0	0.1	0.10	EX	FS	2	NAT	Y	$219.62	3	2	2	1	2	10	M	3	3	3	2	3	14	H	MH
GREYS RIVER	10255	UPPER CABIN CREEK	0.3	1.3	1.02	EX	FS	1	NAT	Y	$220.46	1	1	1	1	2	6	L	2	1	3	1	1	8	M	LM
GREYS RIVER	3015	GREYS RIVER3015	0	0.91	0.91	UN	FS	UN	NAT	N	$0.00	2	2	1	1	3	9	M	1	1	1	1	1	5	L	ML
GREYS RIVER	10072H	ROCK QUARRY	0	0.7	0.65	EX	FS	2	NAT	Y	$330.19	3	2	1	1	2	9	M	3	2	3	2	3	13	H	MH
GREYS RIVER	10363G	BEAR CREEK SPUR	0	0.5	0.50	EX	FS	1	NAT	Y	$210.05	1	1	1	1	1	5	L	2	1	3	1	1	8	M	LM
GREYS RIVER	3047	GREYS RIVER3047	0	0.07	0.07	UN	FS	UN	NAT	N	$0.00	2	2	1	1	3	9	M	1	1	1	1	1	5	L	ML
GREYS RIVER	3171	GREYS RIVER3171	0	0.22	0.22	UN	FS	UN	NAT	N	$0.00	2	3	2	1	3	11	H	1	1	1	1	1	5	L	HL
GREYS RIVER	10258	TRAIL CREEK	1.7	2.1	0.40	EX	FS	1	NAT	Y	$208.09	1	1	1	1	1	5	L	2	1	3	1	1	8	M	LM
GREYS RIVER	10213	DRY CREEK GRAVEL PIT	0	0.2	0.22	EX	FS	1	NAT	Y	$204.48	1	1	1	1	1	5	L	2	1	3	1	1	8	M	LM
GREYS RIVER	3211	GREYS RIVER3211	0	0.12	0.12	UN	FS	UN	NAT	N	$0.00	2	3	2	1	3	11	H	1	1	1	1	1	5	L	HL
GREYS RIVER	3300	GREYS RIVER3300	0	0.33	0.33	UN	FS	UN	NAT	N	$0.00	2	3	1	1	3	10	M	1	1	1	1	1	5	L	ML
GREYS RIVER	3061	GREYS RIVER3061	0	0.23	0.23	UN	FS	UN	NAT	N	$0.00	3	2	1	1	3	10	M	1	1	1	1	1	5	L	ML
GREYS RIVER	10001C	SQUAW CREEK SPUR C	0	0.7	0.70	EX	FS	1	NAT	Y	$214.07	1	1	1	1	1	5	L	2	1	3	1	1	8	M	LM
GREYS RIVER	10256C	LOWER CABIN CREEK SPUR C	0	0.2	0.19	EX	FS	1	NAT	Y	$203.75	1	1	1	1	1	5	L	2	1	3	1	1	8	M	LM
GREYS RIVER	3268	GREYS RIVER3268	0	0.07	0.07	UN	FS	UN	NAT	N	$0.00	2	3	1	1	3	10	M	1	1	1	1	1	5	L	ML
GREYS RIVER	10072	SMITHS FORK	0	5.1	5.07	EX	FS	4	NAT	Y	$15,696.32	3	2	3	3	2	13	H	3	3	3	2	3	14	H	HH
GREYS RIVER	10126A	KINNEY-SHALE SPUR A	0	0.2	0.21	EX	FS	1	NAT	Y	$204.20	1	1	1	1	1	5	L	2	1	3	1	1	8	M	LM
GREYS RIVER	10140A	BOX Y	0	0.2	0.21	EX	FS	3	AGG	Y	$608.47	3	2	3	1	1	10	M	3	3	3	2	3	14	H	MH
GREYS RIVER	10363A	BEAR CREEK SPUR	0	0.4	0.35	EX	FS	1	NAT	Y	$206.98	1	1	1	1	1	5	L	2	1	3	1	1	8	M	LM
GREYS RIVER	10214G	BEAR CREEK N3 FORKS SPUR G	0	0.4	0.38	EX	FS	1	NAT	Y	$207.64	1	1	1	1	1	5	L	2	1	3	1	1	8	M	LM
GREYS RIVER	10347	BLACK CANYON	0.55	2.1	1.59	EX	FS	1	NAT	Y	$231.72	1	1	1	1	1	5	L	2	1	3	1	1	8	M	LM
GREYS RIVER	10001	SQUAW CREEK	0	0.121	0.12	EX	FS	3	AC	Y	$481.83	3	2	2	2	2	11	H	3	3	3	2	3	14	H	HH
GREYS RIVER	10338	MOOSE CREEK G&F CABIN	0	0.009	0.01	EX	FS	1	AGG	Y	$200.17	1	1	1	1	1	5	L	2	1	3	1	1	8	M	LM
GREYS RIVER	10017	PORCUPINE	0	6.395	6.46	EX	FS	3	NAT	Y	$9,982.91	3	2	2	1	2	10	M	3	3	3	2	3	14	H	MH
GREYS RIVER	10030J	LOST CREEK SPUR J	0	0.7	0.59	EX	FS	1	NAT	Y	$211.72	1	1	1	1	1	5	L	2	1	3	1	1	8	M	LM
GREYS RIVER	10043H	H NORTH THREE FORKS SPUR H	0	0.8	0.72	EX	FS	1	NAT	Y	$214.32	1	1	1	1	1	5	L	2	1	3	1	1	8	M	LM
GREYS RIVER	10072F	HEAD OF WATER CANYON	0	1	1.01	EX	FS	1	NAT	Y	$220.29	1	1	1	1	1	5	L	2	1	3	1	1	8	M	LM
GREYS RIVER	3161	GREYS RIVER3161	0	0.08	0.08	UN	FS	UN	NAT	N	$0.00	2	3	2	1	3	11	H	1	1	1	1	1	5	L	HL
GREYS RIVER	10030	LOST CREEK	2.341	3.4	1.27	EX	FS	1	NAT	Y	$225.37	1	1	1	1	2	6	L	2	1	3	1	1	8	M	LM
GREYS RIVER	10363	BEAR CREEK T/S	0	3.1	2.78	EX	FS	2	NAT	Y	$756.66	3	2	1	1	1	8	M	3	3	3	2	3	14	H	MH
GREYS RIVER	3193	GREYS RIVER3193	0	0.08	0.08	UN	FS	UN	NAT	N	$0.00	2	3	1	1	3	10	M	1	1	1	1	1	5	L	ML
GREYS RIVER	3294	GREYS RIVER3294	0	0.06	0.06	UN	FS	UN	NAT	N	$0.00	2	2	1	1	3	9	M	1	1	1	1	1	5	L	ML
GREYS RIVER	10140D	MEADOWS HORSE PASTURE	0	0.4	0.42	EX	FS	1	NAT	Y	$208.30	1	1	1	3	1	7	M	2	1	3	1	1	8	M	MM
GREYS RIVER	3184	GREYS RIVER3184	0	1.64	1.64	UN	FS	UN	NAT	N	$0.00	3	3	2	1	3	12	H	1	1	1	1	1	5	L	HL
GREYS RIVER	10171B	EAST FORK SPUR B	0	0.2	0.22	EX	FS	1	NAT	Y	$204.41	1	1	1	1	1	5	L	2	1	3	1	1	8	M	LM
GREYS RIVER	3223	GREYS RIVER3223	0	0.27	0.27	UN	FS	UN	NAT	N	$0.00	3	2	1	1	3	10	M	1	1	1	1	1	5	L	ML
GREYS RIVER	3272	GREYS RIVER3272	0	0.09	0.09	UN	FS	UN	NAT	N	$0.00	2	2	3	1	3	11	H	1	1	1	1	1	5	L	HL
GREYS RIVER	10414	WEST BAILEY	0	3.9	4.43	EX	FS	1	NAT	Y	$288.68	1	1	1	1	1	5	L	2	1	3	1	1	8	M	LM
GREYS RIVER	10043J	J NORTH THREE FORKS SPUR J	0	0.25	0.27	EX	FS	1	NAT	Y	$205.30	1	1	1	1	1	5	L	2	1	3	1	1	8	M	LM
GREYS RIVER	3115	GREYS RIVER3115	0	0.08	0.08	UN	FS	UN	NAT	N	$0.00	2	3	2	1	3	11	H	1	1	1	1	1	5	L	HL
GREYS RIVER	3120	GREYS RIVER3120	0	0.05	0.05	UN	FS	UN	NAT	N	$0.00	2	3	1	1	3	10	M	1	1	1	1	1	5	L	ML
GREYS RIVER	10214B	BEAR CREEK N3 FORKS SPUR B	0.82	0.9	0.07	EX	FS	1	NAT	Y	$201.47	1	1	1	1	1	5	L	2	1	3	1	1	8	M	LM
GREYS RIVER	3146	GREYS RIVER3146	0	0.23	0.23	UN	FS	UN	NAT	N	$0.00	3	2	1	1	3	10	M	1	1	1	1	1	5	L	ML
GREYS RIVER	10365A	PARK CREEK SPUR A	0	0.5	0.49	EX	FS	1	NAT	Y	$209.71	1	1	1	1	1	5	L	2	1	3	1	1	8	M	LM
GREYS RIVER	10138C	MILEPOST 1.5 SOUTH	0	0.7	0.73	EX	FS	1	NAT	Y	$214.63	1	1	1	1	1	5	L	2	1	3	1	1	8	M	LM
GREYS RIVER	3049	GREYS RIVER3049	0	0.07	0.07	UN	FS	UN	NAT	N	$0.00	2	2	1	1	3	9	M	1	1	1	1	1	5	L	ML
GREYS RIVER	10433B	WHITE PINE	0	0.5	0.42	EX	FS	1	NAT	Y	$208.33	1	1	1	1	1	5	L	2	1	3	1	1	8	M	LM
GREYS RIVER	3121	GREYS RIVER3121	0	0.08	0.08	UN	FS	UN	NAT	N	$0.00	2	3	1	1	3	10	M	1	1	1	1	1	5	L	ML
GREYS RIVER	10031	MOOSE FLAT CAMPGROUND	0	0.022	0.02	EX	FS	3	AGG	Y	$337.01	2	2	3	1	2	10	M	3	3	3	3	3	15	H	MH
GREYS RIVER	10349A	BLIND BULL MEADOWS SPUR A	0	0.2	0.33	EX	FS	1	NAT	Y	$206.69	1	1	1	1	1	5	L	2	1	3	1	1	8	M	LM
GREYS RIVER	10008A	HALE CANYON SPUR	0	0.45	0.45	EX	FS	1	NAT	Y	$208.94	1	1	1	1	1	5	L	2	1	3	1	1	8	M	LM
GREYS RIVER	3326	GREYS RIVER3326	0	0.35	0.35	UN	FS	UN	NAT	N	$0.00	2	2	1	1	3	9	M	1	1	1	1	1	5	L	ML
GREYS RIVER	10256	LOWER CABIN CREEK	0	5.9	5.97	EX	FS	2	NAT	Y	$1,393.88	3	1	2	3	2	11	H	3	3	3	2	3	14	H	HH
GREYS RIVER	10043	NORTH THREE FORKS	3.52	5.403	1.98	EX	FS	1	NAT	Y	$239.70	1	1	1	3	2	8	M	2	1	3	1	1	8	M	MM
GREYS RIVER	10072E	CCC CAMP-072F TO 072 CONECTN	0.17	0.25	0.09	EX	FS	2	NAT	Y	$217.78	3	3	1	1	2	10	M	2	3	3	2	3	13	H	MH
GREYS RIVER	10078	DEAD DOG	0	0.2	0.20	EX	FS	2	NAT	Y	$240.79	3	2	2	1	2	10	M	3	3	3	2	3	14	H	MH
GREYS RIVER	10138J	MILEPOST 31.0 WEST	0	0.15	0.13	EX	FS	2	NAT	Y	$225.27	2	3	1	1	1	8	M	3	3	3	2	3	14	H	MH
GREYS RIVER	10072D	RIDGE SPUR	0	0.5	0.47	EX	FS	2	NAT	Y	$294.34	2	2	1	1	2	8	M	2	3	3	2	3	13	H	MH
GREYS RIVER	3148	GREYS RIVER3148	0	0.41	0.41	UN	FS	UN	NAT	N	$0.00	2	2	1	1	3	9	M	1	1	1	1	1	5	L	ML
GREYS RIVER	10072B	UPPER FISH CREEK SPUR	0	0.3	0.33	EX	FS	1	NAT	Y	$206.59	1	1	1	1	1	5	L	2	1	3	1	1	8	M	LM
GREYS RIVER	10124	LITTLE GREYS/WATERDOG LAKE	0.04	14.55	15.31	EX	FS	3	AGG	Y	$23,264.10	3	2	2	2	2	11	H	3	3	3	2	3	14	H	HH

DISTRICT	ID	NAME	BMP	EMP	LENGTH	STATUS	JURISDICTION	MAINTENANCE LEVEL	SURFACING	RECOMMENDED MRS	ANNUAL MAINTENANCE COSTS	WILDLIFE RISKS	SEDIMENT DELIVERY RISKS	INVASIVE SPECIS RISKS	AOP RISKS	PUBLIC SAFETY RISKS	TOTAL RISK SCORE	TOTAL RISK LEVEL	RESOURCE MANAGEMENT BENEFITS	RECREATION ACCESS BENEFITS	EMERGENCY ACCESS BENEFITS	WILDLIFE AND RARE PLANT BENEFITS	MOTORIZED RECREATION BENEFITS	TOTAL BENEFIT SCORE	TOTAL BENEIFT LEVEL	OVERALL RISK BENEFIT
GREYS RIVER	10147	DEADMAN FLAT	0	0.4	0.33	EX	FS	2	NAT	Y	$265.43	2	3	1	1	1	8	M	3	3	3	2	3	14	H	MH
GREYS RIVER	10366A	RIDGE CREEK SPUR A	0	0.4	0.42	DE	FS	1	NAT	N	$0.00	2	3	1	2	3	11	H	2	1	3	1	1	8	M	HM
GREYS RIVER	10124D	LITTLE GREYS SPUR D	0	0.2	0.19	EX	FS	2	NAT	Y	$237.15	3	2	1	1	1	8	M	3	3	3	2	3	14	H	MH
GREYS RIVER	3123	GREYS RIVER3123	0	0.04	0.04	UN	FS	UN	NAT	N	$0.00	2	3	1	1	3	10	M	1	1	1	1	1	5	L	ML
GREYS RIVER	10001B	SQUAW CREEK SPUR B	0	0.6	0.58	EX	FS	1	NAT	Y	$211.55	1	1	1	1	1	5	L	2	1	3	1	1	8	M	LM
GREYS RIVER	10006B	SOUTH THREE FORKS SPUR B	0	0.6	0.57	EX	FS	1	NAT	Y	$211.37	1	1	1	1	1	5	L	2	1	3	1	1	8	M	LM
GREYS RIVER	3215	GREYS RIVER3215	0	0.24	0.24	UN	FS	UN	NAT	N	$0.00	2	3	1	1	3	10	M	1	1	1	1	1	5	L	ML
GREYS RIVER	10239	MARTEN CREEK	0	0.253	0.28	EX	FS	2	AGG	Y	$255.20	3	2	2	1	2	10	M	3	3	3	2	3	14	H	MH
GREYS RIVER	3227	GREYS RIVER3227	0	0.05	0.05	UN	FS	UN	NAT	N	$0.00	3	2	1	1	3	10	M	1	1	1	1	1	5	L	ML
GREYS RIVER	3163	GREYS RIVER3163	0	0.15	0.15	UN	FS	UN	NAT	N	$0.00	2	3	2	1	3	11	H	1	1	1	1	1	5	L	HL
GREYS RIVER	3254	GREYS RIVER3254	0	0.18	0.18	UN	FS	UN	NAT	N	$0.00	2	3	1	1	3	10	M	1	1	1	1	1	5	L	ML
GREYS RIVER	3320	GREYS RIVER3320	0	0.41	0.41	UN	FS	UN	NAT	N	$0.00	3	2	1	1	3	10	M	1	1	1	1	1	5	L	ML
GREYS RIVER	3156	GREYS RIVER3156	0	0.70	0.70	UN	FS	UN	NAT	N	$0.00	3	3	2	1	3	12	H	1	1	1	1	1	5	L	HL
GREYS RIVER	10367A	BUCK CREEK SPUR A	0	0.8	0.68	EX	FS	1	NAT	Y	$213.68	1	1	1	1	1	5	L	2	1	3	1	1	8	M	LM
GREYS RIVER	10313	STEER CREEK	0	0.5	0.48	EX	FS	2	NAT	Y	$295.62	2	3	2	1	2	10	M	3	3	3	2	3	14	H	MH
GREYS RIVER	3221	GREYS RIVER3221	0	0.35	0.35	UN	FS	UN	NAT	N	$0.00	3	2	1	1	3	10	M	1	1	1	1	1	5	L	ML
GREYS RIVER	3188	GREYS RIVER3188	0	0.50	0.50	UN	FS	UN	NAT	N	$0.00	2	3	2	1	3	11	H	1	1	1	1	1	5	L	HL
GREYS RIVER	10408	BOX CANYON TRAILHEAD	0	0.16	0.17	EX	FS	2	NAT	Y	$234.86	2	3	2	1	2	10	M	3	3	3	2	3	14	H	MH
GREYS RIVER	10363D	BEAR CREEK SPUR	0	0.367	0.38	EX	FS	2	NAT	Y	$276.75	3	2	1	1	1	8	M	2	3	3	2	3	13	H	MH
GREYS RIVER	10138Q	MILEPOST 49.3	0	0.4	0.38	EX	FS	2	NAT	Y	$276.49	3	3	1	1	1	9	M	2	3	3	2	3	13	H	MH
GREYS RIVER	10217A	POISON CREEK SPUR A	0	0.2	0.16	EX	FS	1	NAT	Y	$203.14	1	1	1	1	1	5	L	2	1	3	1	1	8	M	LM
GREYS RIVER	3154	GREYS RIVER3154	0	0.06	0.06	UN	FS	UN	NAT	N	$0.00	3	3	1	1	3	11	H	1	1	1	1	1	5	L	HL
GREYS RIVER	3316	GREYS RIVER3316	0	0.09	0.09	UN	FS	UN	NAT	N	$0.00	3	2	1	1	3	10	M	1	1	1	1	1	5	L	ML
GREYS RIVER	10367D	BUCK CREEK SPUR D	0	0.4	0.37	EX	FS	1	NAT	Y	$207.40	1	1	1	1	1	5	L	2	1	3	1	1	8	M	LM
GREYS RIVER	3026	GREYS RIVER3026	0	0.08	0.08	UN	FS	UN	NAT	N	$0.00	2	3	1	1	3	10	M	1	1	1	1	1	5	L	ML
GREYS RIVER	10405	OLD SALE	0.3	0.6	0.28	EX	FS	1	NAT	Y	$205.60	1	1	1	1	1	5	L	2	1	3	1	1	8	M	LM
GREYS RIVER	10363B	BEAR CREEK SPUR	0	0.3	0.29	EX	FS	2	NAT	Y	$257.34	3	2	1	1	1	8	M	2	3	3	2	3	13	H	MH
GREYS RIVER	3107	GREYS RIVER3107	0	0.07	0.07	UN	FS	UN	NAT	N	$0.00	2	3	1	3	3	12	H	1	1	1	1	1	5	L	HL
GREYS RIVER	10125B	MCDOUGAL GAP SPUR B	0	0.2	0.20	EX	FS	2	NAT	Y	$240.79	2	3	1	1	1	8	M	3	3	3	2	3	14	H	MH
GREYS RIVER	3246	GREYS RIVER3246	0	0.08	0.08	UN	FS	UN	NAT	N	$0.00	3	2	1	1	3	10	M	1	1	1	1	1	5	L	ML
GREYS RIVER	3113	GREYS RIVER3113	0	0.26	0.26	UN	FS	UN	NAT	N	$0.00	2	3	2	1	3	11	H	1	1	1	1	1	5	L	HL
GREYS RIVER	10006A	SOUTH THREE FORKS SPUR A	0	0.5	0.50	EX	FS	1	NAT	Y	$210.01	1	1	1	1	1	5	L	2	1	3	1	1	8	M	LM
GREYS RIVER	3225	GREYS RIVER3225	0	0.07	0.07	UN	FS	UN	NAT	N	$0.00	3	2	1	1	3	10	M	1	1	1	1	1	5	L	ML
GREYS RIVER	10413	ALPINE RIVER LOOP	0	1.7	1.50	EX	FS	2	NAT	Y	$500.66	2	2	2	1	3	10	M	3	3	3	2	3	14	H	MH
GREYS RIVER	10211	SWIFT CREEK	1.19	5.181	3.77	EX	FS	3	AGG	Y	$5,949.21	2	2	3	3	2	12	H	3	3	3	2	3	14	H	HH
GREYS RIVER	10138P	MILEPOST 44.9 WEST	0	0.1	0.11	EX	FS	2	NAT	Y	$221.28	2	3	2	1	2	10	M	3	3	3	2	3	14	H	MH
GREYS RIVER	10367	BUCK CREEK	2.4	2.9	0.58	EX	FS	1	NAT	Y	$211.63	1	1	1	1	2	6	L	2	1	3	1	1	8	M	LM
GREYS RIVER	10401	RIDGE CREEK OUTFITTER CAMP	0	0.3	0.31	EX	FS	2	NAT	Y	$261.64	3	3	1	1	1	9	M	3	3	3	2	3	14	H	MH
GREYS RIVER	10379	TWIN HOLLOW	0	1.5	1.46	EX	FS	1	NAT	Y	$229.14	1	1	1	1	1	5	L	2	1	3	1	1	8	M	LM
GREYS RIVER	3145	GREYS RIVER3145	0	0.04	0.04	UN	FS	UN	NAT	N	$0.00	2	2	1	1	3	9	M	1	1	1	1	1	5	L	ML
GREYS RIVER	10001D	FIRE TRAIL SPUR D	0	0.6	0.68	EX	FS	1	NAT	Y	$213.58	1	1	1	1	1	5	L	2	1	3	1	1	8	M	LM
GREYS RIVER	10217I	POISON CREEK SPUR I	0	0.2	0.17	EX	FS	1	NAT	Y	$203.47	1	1	1	1	1	5	L	2	1	3	1	1	8	M	LM
GREYS RIVER	3342	GREYS RIVER3342	0	0.22	0.22	UN	FS	UN	NAT	N	$0.00	3	2	1	1	3	10	M	1	1	1	1	1	5	L	ML
GREYS RIVER	10349	BLIND BULL MEADOWS	0	0.5	0.49	EX	FS	2	NAT	Y	$298.69	3	2	1	1	1	8	M	3	3	3	2	3	14	H	MH
GREYS RIVER	3129	GREYS RIVER3129	0	0.21	0.21	UN	FS	UN	NAT	N	$0.00	2	2	1	1	3	9	M	1	1	1	1	1	5	L	ML
GREYS RIVER	10001A	SQUAW FLAT EAST	0	0.18	0.16	EX	FS	2	NAT	Y	$232.98	2	3	2	1	2	10	M	3	3	3	2	3	14	H	MH
GREYS RIVER	3140	GREYS RIVER3140	0	0.06	0.06	UN	FS	UN	NAT	N	$0.00	3	3	1	1	3	11	H	1	1	1	1	1	5	L	HL
GREYS RIVER	10047	UPPER LITTLE GREYS	2.224	4	1.92	EX	FS	1	NAT	Y	$238.34	1	1	1	1	2	6	L	2	1	3	1	1	8	M	LM
GREYS RIVER	10208B	COTTONWOOD SPUR B	0	0.4	0.44	EX	FS	1	NAT	Y	$208.71	1	1	1	1	1	5	L	2	1	3	1	1	8	M	LM
GREYS RIVER	3260	GREYS RIVER3260	0	0.21	0.21	UN	FS	UN	NAT	N	$0.00	2	2	1	1	3	9	M	1	1	1	1	1	5	L	ML
GREYS RIVER	3006	GREYS RIVER3006	0	0.15	0.15	UN	FS	UN	NAT	N	$0.00	2	2	1	1	3	9	M	1	1	1	1	1	5	L	ML
GREYS RIVER	10210	SWIFT CREEK CAMPGROUND	0	0.317	0.34	EX	FS	3	AGG	Y	$813.10	3	2	3	3	2	13	H	3	3	3	2	3	14	H	HH
GREYS RIVER	10017B	PORCUPINE SPUR B	0	0.5	0.50	EX	FS	1	NAT	Y	$210.00	1	1	1	1	1	5	L	2	1	3	1	1	8	M	LM
GREYS RIVER	3165	GREYS RIVER3165	0	0.07	0.07	UN	FS	UN	NAT	N	$0.00	2	3	1	1	3	10	M	1	1	1	1	1	5	L	ML
GREYS RIVER	10126J	SHALE / KINNEY SPUR J	0	0.2	0.20	EX	FS	1	NAT	Y	$204.09	1	1	1	1	1	5	L	2	1	3	1	1	8	M	LM
GREYS RIVER	10138R	POISON MEADOWS DISPERSED	0	0.163	0.14	EX	FS	2	NAT	Y	$228.72	2	3	2	1	2	10	M	3	3	3	2	3	14	H	MH
GREYS RIVER	10209A	MIKE'S HOLE	0	0.5	0.52	EX	FS	1	NAT	Y	$210.46	1	1	1	1	1	5	L	2	1	3	1	1	8	M	LM
GREYS RIVER	3168	GREYS RIVER3168	0	0.06	0.06	UN	FS	UN	NAT	N	$0.00	3	2	1	1	3	10	M	1	1	1	1	1	5	L	ML
GREYS RIVER	10367I	BUCK CREEK SPUR I	0	0.2	0.21	EX	FS	1	NAT	Y	$204.23	1	1	1	1	1	5	L	2	1	3	1	1	8	M	LM
GREYS RIVER	3220	GREYS RIVER3220	0	0.08	0.08	UN	FS	UN	NAT	N	$0.00	3	2	1	1	3	10	M	1	1	1	1	1	5	L	ML
GREYS RIVER	10259B	BUG CREEK SPUR B	0	0.4	0.41	EX	FS	1	NAT	Y	$208.24	1	1	1	1	1	5	L	2	1	3	1	1	8	M	LM
GREYS RIVER	10365	PARK CREEK	2	3.2	1.21	EX	FS	1	NAT	Y	$224.12	1	1	1	1	2	6	L	2	1	3	1	1	8	M	LM
GREYS RIVER	3058	GREYS RIVER3058	0	0.07	0.07	UN	FS	UN	NAT	N	$0.00	2	2	1	1	3	9	M	1	1	1	1	1	5	L	ML
GREYS RIVER	10381E	E SALT RIVER PASS SPUR	0	0.2	0.17	EX	FS	2	NAT	Y	$234.55	2	2	1	1	2	8	M	2	3	3	2	3	13	H	MH
GREYS RIVER	10064	LEE CREEK	0	0.3	0.28	EX	FS	1	NAT	Y	$205.64	1	1	1	1	1	5	L	2	1	3	1	1	8	M	LM

DISTRICT	ID	NAME	BMP	EMP	LENGTH	STATUS	JURISDICTION	MAINTENANCE LEVEL	SURFACING	RECOMMENDED MRS	ANNUAL MAINTENANCE COSTS	WILDLIFE RISKS	SEDIMENT DELIVERY RISKS	INVASIVE SPECIS RISKS	AOP RISKS	PUBLIC SAFETY RISKS	TOTAL RISK SCORE	TOTAL RISK LEVEL	RESOURCE MANAGEMENT BENEFITS	RECREATION ACCESS BENEFITS	EMERGENCY ACCESS BENEFITS	WILDLIFE AND RARE PLANT BENEFITS	MOTORIZED RECREATION BENEFITS	TOTAL BENEFIT SCORE	TOTAL BENEIFT LEVEL	OVERALL RISK BENEFIT
GREYS RIVER	10138K	MILEPOST 36.8 WEST	0	0.1	0.12	EX	FS	2	NAT	Y	$223.01	3	3	1	1	1	9	M	3	3	3	2	3	14	H	MH
GREYS RIVER	10367G	BUCK CREEK SPUR G	0	0.15	0.14	EX	FS	1	NAT	Y	$202.84	1	1	1	1	1	5	L	2	1	3	1	1	8	M	LM
GREYS RIVER	10214I	BEAR CREEK N3 FORKS SPUR I	0	0.2	0.21	EX	FS	1	NAT	Y	$204.21	1	1	1	1	1	5	L	2	1	3	1	1	8	M	LM
GREYS RIVER	10081D	CHURCHHOUSE HOLLOW	0	0.4	0.40	EX	FS	1	NAT	Y	$207.99	1	1	1	1	1	5	L	2	1	3	1	1	8	M	LM
GREYS RIVER	10347C	BLACK CANYON SPUR C	0	0.2	0.19	EX	FS	1	NAT	Y	$203.73	1	1	1	1	1	5	L	2	1	3	1	1	8	M	LM
GREYS RIVER	3290	GREYS RIVER3290	0	0.03	0.03	UN	FS	UN	NAT	N	$0.00	2	2	1	1	3	9	M	1	1	1	1	1	5	L	ML
GREYS RIVER	3301	GREYS RIVER3301	0	0.11	0.11	UN	FS	UN	NAT	N	$0.00	3	3	2	1	3	12	H	1	1	1	1	1	5	L	HL
GREYS RIVER	10171E	EAST FORK SPUR E	0	0.5	0.45	EX	FS	1	NAT	Y	$209.03	1	1	1	1	1	5	L	2	1	3	1	1	8	M	LM
GREYS RIVER	3258	GREYS RIVER3258	0	0.03	0.03	UN	FS	UN	NAT	N	$0.00	2	2	1	1	3	9	M	1	1	1	1	1	5	L	ML
GREYS RIVER	3313	GREYS RIVER3313	0	0.05	0.05	UN	FS	UN	NAT	N	$0.00	3	2	1	1	3	10	M	1	1	1	1	1	5	L	ML
GREYS RIVER	10409A	DICK CREEK EAST	0	0.023	0.04	EX	FS	2	NAT	Y	$207.23	2	3	2	1	2	10	M	2	3	3	2	3	13	H	MH
GREYS RIVER	10034	BIG RIDGE	2.165	6	3.50	EX	FS	2	NAT	Y	$900.48	2	2	1	1	3	9	M	2	3	3	2	3	13	H	MH
GREYS RIVER	10002C	MURPHY LAKE	0	0.08	0.08	EX	FS	2	NAT	Y	$216.67	3	2	3	1	2	11	H	3	3	3	2	3	14	H	HH
GREYS RIVER	3337	GREYS RIVER3337	0	0.09	0.09	UN	FS	UN	NAT	N	$0.00	2	2	1	1	3	9	M	1	1	1	1	1	5	L	ML
GREYS RIVER	10311	WHISKEY CREEK	0	0.3	0.29	EX	FS	2	NAT	Y	$258.05	2	3	2	1	2	10	M	3	3	3	2	3	14	H	MH
GREYS RIVER	3028	GREYS RIVER3028	0	0.25	0.25	UN	FS	UN	NAT	N	$0.00	3	2	1	1	3	10	M	1	1	1	1	1	5	L	ML
GREYS RIVER	10392B	UPPER EAST FORK SPUR B	0	0.15	0.16	EX	FS	1	NAT	Y	$203.11	1	1	1	1	1	5	L	2	1	3	1	1	8	M	LM
GREYS RIVER	10006E	SOUTH THREE FORKS SPUR E	0	1	1.02	EX	FS	1	NAT	Y	$220.48	1	1	1	1	1	5	L	2	1	3	1	1	8	M	LM
GREYS RIVER	10424	SPRING CREEK	0	0.5	0.50	EX	FS	1	NAT	Y	$210.00	1	1	1	1	1	5	L	2	1	3	1	1	8	M	LM
GREYS RIVER	10126H	KINNEY-SHALE SPUR H	0	0.1	0.12	EX	FS	1	NAT	Y	$202.46	1	1	1	1	1	5	L	2	1	3	1	1	8	M	LM
GREYS RIVER	10126C	KINNEY-SHALE SPUR C	0	0.15	0.16	EX	FS	1	NAT	Y	$203.16	1	1	1	1	1	5	L	2	1	3	1	1	8	M	LM
GREYS RIVER	10418	CEDAR CREEK	0	0.35	0.42	EX	FS	2	NAT	Y	$284.57	2	2	2	1	3	10	M	2	2	3	2	2	11	H	MH
GREYS RIVER	3332	GREYS RIVER3332	0	0.24	0.24	UN	FS	UN	NAT	N	$0.00	2	2	1	1	3	9	M	1	1	1	1	1	5	L	ML
GREYS RIVER	10002B	MURPHY CREEK SPUR B	0	0.2	0.20	EX	FS	2	NAT	Y	$240.32	3	3	1	1	2	10	M	3	3	3	2	3	14	H	MH
GREYS RIVER	3305	GREYS RIVER3305	0	0.17	0.17	UN	FS	UN	NAT	N	$0.00	3	2	1	1	3	10	M	1	1	1	1	1	5	L	ML
GREYS RIVER	10363DD	BEAR CREEK SPUR	0	0.25	0.22	EX	FS	2	NAT	Y	$244.25	2	2	1	1	1	7	M	2	3	3	2	3	13	H	MH
GREYS RIVER	3093	GREYS RIVER3093	0	0.07	0.07	UN	FS	UN	NAT	N	$0.00	2	3	3	1	3	12	H	1	1	1	1	1	5	L	HL
GREYS RIVER	3299	GREYS RIVER3299	0	0.26	0.26	UN	FS	UN	NAT	N	$0.00	3	2	1	1	3	10	M	1	1	1	1	1	5	L	ML
GREYS RIVER	10081A	GROVER CEMETERY	0	0.422	0.48	EX	FS	2	AGG	Y	$296.79	2	2	2	1	3	10	M	3	3	3	2	3	14	H	MH
GREYS RIVER	3033	GREYS RIVER3033	0	0.31	0.31	UN	FS	UN	NAT	N	$0.00	2	2	1	1	3	9	M	1	1	1	1	1	5	L	ML
GREYS RIVER	3045	GREYS RIVER3045	0	0.10	0.10	UN	FS	UN	NAT	N	$0.00	2	2	1	1	3	9	M	1	1	1	1	1	5	L	ML
GREYS RIVER	10214J	BEAR CREEK N3 FORKS SPUR J	0	0.7	0.64	EX	FS	1	NAT	Y	$212.79	1	1	1	1	1	5	L	2	1	3	1	1	8	M	LM
GREYS RIVER	10225	COTTONWOOD LAKE REC. RES.	0	0.639	0.63	EX	FS	3	AGG	Y	$1,247.37	3	2	3	1	2	11	H	2	3	3	2	3	13	H	HH
GREYS RIVER	10365	PARK CREEK	0.3	2	1.71	EX	FS	2	NAT	Y	$542.14	3	2	3	1	2	11	H	3	3	3	2	3	14	H	HH
GREYS RIVER	3155	GREYS RIVER3155	0	0.07	0.07	UN	FS	UN	NAT	N	$0.00	3	2	1	1	3	10	M	1	1	1	1	1	5	L	ML
GREYS RIVER	10006	SOUTH THREE FORKS	0	6.1	5.67	EX	FS	1	NAT	Y	$313.46	1	1	1	1	1	5	L	2	1	3	1	1	8	M	LM
GREYS RIVER	3172	GREYS RIVER3172	0	0.14	0.14	UN	FS	UN	NAT	N	$0.00	2	3	1	1	3	10	M	1	1	1	1	1	5	L	ML
GREYS RIVER	10214	BEAR CREEK NORTH 3 FORKS	5.54	5.6	0.06	CV	FS	1	NAT	N	$0.00	1	1	1	3	2	8	M	2	1	3	1	1	3	L	ML
GREYS RIVER	10427A	CORRAL CREEK SOUTH SPUR A	0	0.2	0.21	EX	FS	1	NAT	Y	$204.19	1	1	1	1	1	5	L	2	1	3	1	1	8	M	LM
GREYS RIVER	3302	GREYS RIVER3302	0	0.48	0.48	UN	FS	UN	NAT	N	$0.00	2	3	2	1	3	11	H	1	1	1	1	1	5	L	HL
GREYS RIVER	10259A	BUG CREEK SPUR A	0	0.7	0.66	EX	FS	1	NAT	Y	$213.25	1	1	1	1	1	5	L	2	1	3	1	1	8	M	LM
GREYS RIVER	3143	GREYS RIVER3143	0	0.08	0.08	UN	FS	UN	NAT	N	$0.00	2	3	3	1	3	12	H	1	1	1	1	1	5	L	HL
GREYS RIVER	10126G	KINNEY-SHALE SPUR G	0	0.3	0.31	EX	FS	1	NAT	Y	$206.18	1	1	1	1	1	5	L	2	1	3	1	1	8	M	LM
GREYS RIVER	3175	GREYS RIVER3175	0	0.09	0.09	UN	FS	UN	NAT	N	$0.00	2	3	3	1	3	12	H	1	1	1	1	1	5	L	HL
GREYS RIVER	10043G	G NORTH THREE FORKS SPUR G	0	0.2	0.22	EX	FS	1	NAT	Y	$204.33	1	1	1	1	1	5	L	2	1	3	1	1	8	M	LM
GREYS RIVER	3076	GREYS RIVER3076	0	0.37	0.37	UN	FS	UN	NAT	N	$0.00	3	2	1	1	3	10	M	1	1	1	1	1	5	L	ML
GREYS RIVER	10366E	RIDGE CREEK SPUR E	0	0.5	0.45	EX	FS	1	NAT	Y	$209.02	1	1	1	1	1	5	L	2	1	3	1	1	8	M	LM
GREYS RIVER	10433	WHITE PINE CREEK LOOP	0	2	1.76	EX	FS	2	NAT	Y	$552.72	3	2	1	1	3	10	M	3	3	3	2	3	14	H	MH
GREYS RIVER	10214D	BEAR CREEK N3 FORKS SPUR D	0	0.25	0.26	EX	FS	1	NAT	Y	$205.13	1	1	1	1	1	5	L	2	1	3	1	1	8	M	LM
GREYS RIVER	3338	GREYS RIVER3338	0	0.09	0.09	UN	FS	UN	NAT	N	$0.00	3	2	1	1	3	10	M	1	1	1	1	1	5	L	ML
GREYS RIVER	10027	EAST WATER TANK	0	0.2	0.17	EX	FS	1	NAT	Y	$203.33	1	1	1	1	1	5	L	2	1	3	1	1	8	M	LM
GREYS RIVER	10378A	MAN CREEK SPUR A	0	0.3	0.34	EX	FS	1	NAT	Y	$206.76	1	1	1	1	1	5	L	2	1	3	1	1	8	M	LM
GREYS RIVER	3317	GREYS RIVER3317	0	0.45	0.45	UN	FS	UN	NAT	N	$0.00	2	2	1	1	3	9	M	1	1	1	1	1	5	L	ML
GREYS RIVER	10017E	PORCUPINE SPUR E	0	0.35	0.54	EX	FS	1	NAT	Y	$210.84	1	1	1	1	1	5	L	2	1	3	1	1	8	M	LM
GREYS RIVER	10214B	BEAR CREEK N3 FORKS SPUR B	0	0.82	0.75	EX	FS	2	NAT	Y	$350.26	3	2	1	1	1	8	M	3	3	3	2	3	14	H	MH
GREYS RIVER	10043	NORTH THREE FORKS	0	3.52	3.71	EX	FS	3	NAT	Y	$5,865.60	2	1	2	3	2	10	M	3	3	3	2	3	14	H	MH
GREYS RIVER	3315	GREYS RIVER3315	0	0.20	0.20	UN	FS	UN	NAT	N	$0.00	3	2	1	1	3	10	M	1	1	1	1	1	5	L	ML
GREYS RIVER	10043K	K NORTH THREE FORKS SPUR K	0	0.25	0.23	EX	FS	1	NAT	Y	$204.62	1	1	1	1	1	5	L	2	1	3	1	1	8	M	LM
GREYS RIVER	3240	GREYS RIVER3240	0	0.08	0.08	UN	FS	UN	NAT	N	$0.00	3	2	1	1	3	10	M	1	1	1	1	1	5	L	ML
GREYS RIVER	10403	BROAD CANYON	0	0.6	0.63	EX	FS	2	NAT	Y	$325.41	3	2	2	1	2	10	M	3	3	3	2	3	14	H	MH
GREYS RIVER	10031	MOOSE FLAT CAMPGROUND	0.022	0.209	0.22	EX	FS	3	NAT	Y	$623.50	2	2	3	1	2	10	M	3	3	3	2	3	14	H	MH
GREYS RIVER	3218	GREYS RIVER3218	0	0.51	0.51	UN	FS	UN	NAT	N	$0.00	2	2	1	1	3	9	M	1	1	1	1	1	5	L	ML
GREYS RIVER	10017A	PORCUPINE SPUR A	0	0.2	0.20	EX	FS	1	NAT	Y	$203.97	1	1	1	1	1	5	L	2	1	3	1	1	8	M	LM
GREYS RIVER	10072C	UPPER FISH CREEK	0	1.4	1.35	EX	FS	2	NAT	Y	$470.07	3	2	2	1	2	10	M	2	3	3	2	3	13	H	MH
GREYS RIVER	10047B	UPPER LITTLE GREYS SPUR B	0	1.1	1.14	EX	FS	1	NAT	Y	$222.90	1	1	1	1	1	5	L	2	1	3	1	1	8	M	LM

DISTRICT	ID	NAME	BMP	EMP	LENGTH	STATUS	JURISDICTION	MAINTENANCE LEVEL	SURFACING	RECOMMENDED MRS	ANNUAL MAINTENANCE COSTS	WILDLIFE RISKS	SEDIMENT DELIVERY RISKS	INVASIVE SPECIS RISKS	AOP RISKS	PUBLIC SAFETY RISKS	TOTAL RISK SCORE	TOTAL RISK LEVEL	RESOURCE MANAGEMENT BENEFITS	RECREATION ACCESS BENEFITS	EMERGENCY ACCESS BENEFITS	WILDLIFE AND RARE PLANT BENEFITS	MOTORIZED RECREATION BENEFITS	TOTAL BENEFIT SCORE	TOTAL BENEIFT LEVEL	OVERALL RISK BENEFIT
GREYS RIVER	3073	GREYS RIVER3073	0	0.06	0.06	UN	FS	UN	NAT	N	$0.00	2	2	1	1	3	9	M	1	1	1	1	1	5	L	ML
GREYS RIVER	3013	GREYS RIVER3013	0	0.34	0.34	UN	FS	UN	NAT	N	$0.00	2	2	1	1	3	9	M	1	1	1	1	1	5	L	ML
GREYS RIVER	10347E	BLACK CANYON SPUR E	0	0.3	0.25	EX	FS	1	NAT	Y	$205.01	1	1	1	1	1	5	L	2	1	3	1	1	8	M	LM
GREYS RIVER	10255A	UPPER CABIN CREEK SPUR A	0	0.5	0.48	EX	FS	1	NAT	Y	$209.61	1	1	1	1	1	5	L	2	1	3	1	1	8	M	LM
GREYS RIVER	3255	GREYS RIVER3255	0	0.11	0.11	UN	FS	UN	NAT	N	$0.00	3	3	2	1	3	12	H	1	1	1	1	1	5	L	HL
GREYS RIVER	3052	GREYS RIVER3052	0	0.29	0.29	UN	FS	UN	NAT	N	$0.00	2	3	1	1	3	10	M	1	1	1	1	1	5	L	ML
GREYS RIVER	10308	SQUIRREL CREEK	0	0.2	0.18	EX	FS	2	NAT	Y	$235.79	2	3	2	1	2	10	M	3	3	3	2	3	14	H	MH
GREYS RIVER	3200	GREYS RIVER3200	0	0.06	0.06	UN	FS	UN	NAT	N	$0.00	2	3	3	1	3	12	H	1	1	1	1	1	5	L	HL
GREYS RIVER	3066	GREYS RIVER3066	0	0.04	0.04	UN	FS	UN	NAT	N	$0.00	3	2	1	1	3	10	M	1	1	1	1	1	5	L	ML
GREYS RIVER	3224	GREYS RIVER3224	0	0.16	0.16	UN	FS	UN	NAT	N	$0.00	2	2	1	1	3	9	M	1	1	1	1	1	5	L	ML
GREYS RIVER	3330	GREYS RIVER3330	0	0.09	0.09	UN	FS	UN	NAT	N	$0.00	3	2	1	1	3	10	M	1	1	1	1	1	5	L	ML
GREYS RIVER	10043L	L NORTH THREE FORKS SPUR L	0	0.5	0.48	EX	FS	1	NAT	Y	$209.68	1	1	1	1	1	5	L	2	1	3	1	1	8	M	LM
GREYS RIVER	10003B	WHITE CREEK SPUR B	0	0.4	0.38	EX	FS	1	NAT	Y	$207.62	1	1	1	1	1	5	L	2	1	3	1	1	8	M	LM
GREYS RIVER	10390C	SALT RIVER SPUR	0	0.1	0.08	EX	FS	2	NAT	Y	$215.28	2	2	1	1	2	8	M	2	3	3	2	2	12	H	MH
GREYS RIVER	3067	GREYS RIVER3067	0	0.06	0.06	UN	FS	UN	NAT	N	$0.00	2	2	1	1	3	9	M	1	1	1	1	1	5	L	ML
GREYS RIVER	3053	GREYS RIVER3053	0	0.74	0.74	UN	FS	UN	NAT	N	$0.00	2	3	1	1	3	10	M	1	1	1	1	1	5	L	ML
GREYS RIVER	10080	WILLOW CREEK	0	5.3	5.26	EX	FS	2	NAT	Y	$1,252.87	3	2	2	3	2	12	H	3	3	3	2	3	14	H	HH
GREYS RIVER	10347B	BLACK CANYON SPUR B	0	0.4	0.36	EX	FS	1	NAT	Y	$207.20	1	1	1	1	1	5	L	2	1	3	1	1	8	M	LM
GREYS RIVER	3263	GREYS RIVER3263	0	0.10	0.10	UN	FS	UN	NAT	N	$0.00	2	2	1	1	3	9	M	1	1	1	1	1	5	L	ML
GREYS RIVER	10123	BLIND BULL	0	6.546	6.69	EX	FS	3	AGG	Y	$10,333.16	3	2	2	2	2	11	H	3	3	3	2	3	14	H	HH
GREYS RIVER	3099	GREYS RIVER3099	0	0.14	0.14	UN	FS	UN	NAT	N	$0.00	3	3	1	1	3	11	H	1	1	1	1	1	5	L	HL
GREYS RIVER	10255C	UPPER CABIN CREEK SPUR C	0	1.4	1.20	EX	FS	1	NAT	Y	$224.00	1	1	1	1	1	5	L	2	1	3	1	1	8	M	LM
GREYS RIVER	10003	WHITE CREEK	0	0.8	0.83	EX	FS	2	NAT	Y	$366.61	1	2	2	3	2	10	M	3	3	3	2	3	14	H	MH
GREYS RIVER	10152A	FOREST PARK SPUR	0	0.3	0.27	EX	FS	2	NAT	Y	$253.76	2	3	1	3	1	10	M	3	3	3	2	3	14	H	MH
GREYS RIVER	3048	GREYS RIVER3048	0	0.07	0.07	UN	FS	UN	NAT	N	$0.00	2	2	1	1	3	9	M	1	1	1	1	1	5	L	ML
GREYS RIVER	10409	DICK CREEK	0	0.1	0.08	EX	FS	2	NAT	Y	$215.39	2	3	1	1	1	8	M	2	3	3	2	3	13	H	MH
GREYS RIVER	3016	GREYS RIVER3016	0	0.18	0.18	UN	FS	UN	NAT	N	$0.00	2	2	1	1	3	9	M	1	1	1	1	1	5	L	ML
GREYS RIVER	3245	GREYS RIVER3245	0	0.06	0.06	UN	FS	UN	NAT	N	$0.00	3	2	1	1	3	10	M	1	1	1	1	1	5	L	ML
GREYS RIVER	10363F	BEAR CREEK SPUR	0	0.2	0.24	EX	FS	1	NAT	Y	$204.84	1	1	1	1	1	5	L	2	1	3	1	1	8	M	LM
GREYS RIVER	3318	GREYS RIVER3318	0	0.15	0.15	UN	FS	UN	NAT	N	$0.00	2	2	1	1	3	9	M	1	1	1	1	1	5	L	ML
GREYS RIVER	10138M	MILEPOST 40.1 WEST	0	0.1	0.08	EX	FS	2	NAT	Y	$216.21	2	3	1	1	1	8	M	3	2	3	2	2	12	H	MH
GREYS RIVER	10047	UPPER LITTLE GREYS	0	2.2	2.37	EX	FS	3	NAT	Y	$3,861.56	3	2	2	1	2	10	M	3	3	3	2	3	14	H	MH
GREYS RIVER	10043C	C NORTH THREE FORKS SPUR C	0	0.6	0.64	EX	FS	1	NAT	Y	$212.84	1	1	1	1	1	5	L	2	1	3	1	1	8	M	LM
GREYS RIVER	3250	GREYS RIVER3250	0	0.29	0.29	UN	FS	UN	NAT	N	$0.00	3	3	1	1	3	11	H	1	1	1	1	1	5	L	HL
GREYS RIVER	10171A	EAST FORK SPUR A	0	0.2	0.18	EX	FS	1	NAT	Y	$203.61	1	1	1	1	1	5	L	2	1	3	1	1	8	M	LM
GREYS RIVER	3136	GREYS RIVER3136	0	0.10	0.10	UN	FS	UN	NAT	N	$0.00	3	2	1	1	3	10	M	1	1	1	1	1	5	L	ML
GREYS RIVER	10390B	SALT RIVER SPUR	0	0.2	0.23	EX	FS	1	NAT	Y	$204.54	1	1	1	1	1	5	L	2	1	3	1	1	8	M	LM
GREYS RIVER	10439	ROCK FALL	0	0.3	0.26	EX	FS	2	NAT	Y	$252.78	2	3	2	1	2	10	M	3	3	3	2	3	14	H	MH
GREYS RIVER	10275	MCCAIN GUARD STATION	0	0.355	0.36	EX	FS	3	NAT	Y	$842.19	2	2	3	1	2	10	M	3	3	3	3	3	15	H	MH
GREYS RIVER	10043M	M NORTH THREE FORKS SPUR M	0	0.6	0.54	EX	FS	1	NAT	Y	$210.85	1	1	1	1	1	5	L	2	1	3	1	1	8	M	LM
GREYS RIVER	10171L	EAST FORK LOOP SPUR L	0	0.103	0.10	EX	FS	1	NAT	Y	$201.92	1	1	1	1	1	5	L	2	1	3	1	1	8	M	LM
GREYS RIVER	10390D	SALT RIVER SPUR	0	0.2	0.19	EX	FS	1	NAT	Y	$203.89	1	1	1	1	1	5	L	2	1	3	1	1	8	M	LM
GREYS RIVER	3139	GREYS RIVER3139	0	0.10	0.10	UN	FS	UN	NAT	N	$0.00	3	3	1	1	3	11	H	1	1	1	1	1	5	L	HL
GREYS RIVER	10037	FOREST PARK CAMPGROUND	0	0.366	0.37	EX	FS	3	AGG	Y	$853.71	3	2	3	1	2	11	H	3	3	3	2	3	14	H	HH
GREYS RIVER	3005	GREYS RIVER3005	0	0.21	0.21	UN	FS	UN	NAT	N	$0.00	3	2	1	1	3	10	M	1	1	1	1	1	5	L	ML
GREYS RIVER	10171F	EAST FORK SPUR F	0	0.343	0.35	EX	FS	1	NAT	Y	$207.07	1	1	1	1	1	5	L	2	1	3	1	1	8	M	LM
GREYS RIVER	10436	SOUTH MEADOW	0	0.9	0.86	EX	FS	2	NAT	Y	$371.92	3	2	2	1	2	10	M	3	3	3	2	3	14	H	MH
GREYS RIVER	3062	GREYS RIVER3062	0	0.33	0.33	UN	FS	UN	NAT	N	$0.00	3	2	1	1	3	10	M	1	1	1	1	1	5	L	ML
GREYS RIVER	10429	HARV CROOK DRILL HOLE	0	1.3	1.31	EX	FS	2	AGG	Y	$461.67	3	2	1	1	3	10	M	2	3	3	2	3	13	H	MH
GREYS RIVER	10242F	SPRING CREEK SPUR F	0	0.15	0.15	EX	FS	2	NAT	Y	$230.11	3	2	1	1	1	8	M	2	2	3	2	2	11	H	MH
GREYS RIVER	3282	GREYS RIVER3282	0	0.18	0.18	UN	FS	UN	NAT	N	$0.00	3	2	1	1	3	10	M	1	1	1	1	1	5	L	ML
GREYS RIVER	10225	COTTONWOOD LAKE REC. RES.	0.639	0.91	0.27	EX	FS	3	NAT	Y	$700.20	3	2	3	1	2	11	H	2	3	3	2	3	13	H	HH
GREYS RIVER	3105	GREYS RIVER3105	0	0.18	0.18	UN	FS	UN	NAT	N	$0.00	3	3	1	1	3	11	H	1	1	1	1	1	5	L	HL
GREYS RIVER	3142	GREYS RIVER3142	0	0.14	0.14	UN	FS	UN	NAT	N	$0.00	2	3	3	1	3	12	H	1	1	1	1	1	5	L	HL
GREYS RIVER	10333	MURPHY CREEK SPURTS	0	0.8	0.79	EX	FS	1	NAT	Y	$215.88	1	1	1	3	1	7	M	2	1	3	1	1	8	M	MM
GREYS RIVER	3009	GREYS RIVER3009	0	0.15	0.15	UN	FS	UN	NAT	N	$0.00	2	2	1	1	3	9	M	1	1	1	1	1	5	L	ML
GREYS RIVER	10003D	WHITE CREEK SPUR D	0	1.2	1.08	EX	FS	1	NAT	Y	$221.65	1	1	1	1	1	5	L	2	1	3	1	1	8	M	LM
GREYS RIVER	3082	GREYS RIVER3082	0	0.82	0.82	UN	FS	UN	NAT	N	$0.00	2	3	2	1	3	11	H	1	1	1	1	1	5	L	HL
GREYS RIVER	3150	GREYS RIVER3150	0	0.23	0.23	UN	FS	UN	NAT	N	$0.00	2	2	1	1	3	9	M	1	1	1	1	1	5	L	ML
GREYS RIVER	10148	BRADSHAW CANYON	0	1.8	1.72	EX	FS	2	NAT	Y	$544.30	3	2	1	1	3	10	M	3	3	3	2	3	14	H	MH
GREYS RIVER	10043A	NORTH THREE FORKS SPUR A	0	0.4	0.41	EX	FS	1	NAT	Y	$208.18	1	1	1	1	1	5	L	2	1	3	1	1	8	M	LM
GREYS RIVER	3019	GREYS RIVER3019	0	0.25	0.25	UN	FS	UN	NAT	N	$0.00	2	2	1	1	3	9	M	1	1	1	1	1	5	L	ML
GREYS RIVER	10030	LOST CREEK	2.3	2.341	0.05	EX	FS	2	NAT	Y	$209.82	3	2	3	1	2	11	H	3	3	3	2	3	14	H	HH
GREYS RIVER	10255D	UPPER CABIN CREEK SPUR D	0	0.5	0.57	EX	FS	1	NAT	Y	$211.46	1	1	1	1	1	5	L	2	1	3	1	1	8	M	LM
GREYS RIVER	10421D	ELK CREEK LOOP SPUR D	0	0.2	0.22	EX	FS	1	NAT	Y	$204.33	1	1	1	1	1	5	L	2	1	3	1	1	8	M	LM

DISTRICT	ID	NAME	BMP	EMP	LENGTH	STATUS	JURISDICTION	MAINTENANCE LEVEL	SURFACING	RECOMMENDED MRS	ANNUAL MAINTENANCE COSTS	WILDLIFE RISKS	SEDIMENT DELIVERY RISKS	INVASIVE SPECIS RISKS	AOP RISKS	PUBLIC SAFETY RISKS	TOTAL RISK SCORE	TOTAL RISK LEVEL	RESOURCE MANAGEMENT BENEFITS	RECREATION ACCESS BENEFITS	EMERGENCY ACCESS BENEFITS	WILDLIFE AND RARE PLANT BENEFITS	MOTORIZED RECREATION BENEFITS	TOTAL BENEFIT SCORE	TOTAL BENEIFT LEVEL	OVERALL RISK BENEFIT
GREYS RIVER	10396	MAN CREEK DISPERSED	0	0.4	0.39	EX	FS	2	NAT	Y	$278.54	2	3	1	1	2	9	M	3	3	3	2	3	14	H	MH
GREYS RIVER	3275	GREYS RIVER3275	0	0.57	0.57	UN	FS	UN	NAT	N	$0.00	2	3	2	1	3	11	H	1	1	1	1	1	5	L	HL
GREYS RIVER	10255K	UPPER CABIN CREEK SPUR K	0	0.25	0.26	EX	FS	1	NAT	Y	$205.27	1	1	1	1	1	5	L	2	1	3	1	1	8	M	LM
GREYS RIVER	3264	GREYS RIVER3264	0	0.11	0.11	UN	FS	UN	NAT	N	$0.00	2	2	1	1	3	9	M	1	1	1	1	1	5	L	ML
GREYS RIVER	10395A	LAKE CREEK LOOP	0	0.1	0.09	EX	FS	2	NAT	Y	$217.61	3	3	1	1	2	10	M	3	3	3	2	3	14	H	MH
GREYS RIVER	10214S	BEAR CREEK N3 FORKS SPUR S	0	0.1	0.12	EX	FS	1	NAT	Y	$202.41	1	1	1	1	1	5	L	2	1	3	1	1	8	M	LM
GREYS RIVER	3092	GREYS RIVER3092	0	0.05	0.05	UN	FS	UN	NAT	N	$0.00	2	3	3	1	3	12	H	1	1	1	1	1	5	L	HL
GREYS RIVER	10171I	EAST FORK SPUR I	0	0.15	0.13	EX	FS	1	NAT	Y	$202.52	1	1	1	1	1	5	L	2	1	3	1	1	8	M	LM
GREYS RIVER	10123A	BLIND BULL SPUR A	0	0.158	0.14	EX	FS	2	NAT	Y	$228.69	2	3	1	1	1	8	M	3	3	3	2	3	14	H	MH
GREYS RIVER	10030I	LOST CREEK SPUR I	0	0.2	0.22	EX	FS	1	NAT	Y	$204.33	1	1	1	1	1	5	L	2	1	3	1	1	8	M	LM
GREYS RIVER	10081C	BROAD HOLLOW	0	0.9	0.96	EX	FS	1	NAT	Y	$219.24	1	1	1	1	1	5	L	2	1	3	1	1	8	M	LM
GREYS RIVER	10404	ROCK CREEK SHEEP BRIDGE	0	0.2	0.22	EX	FS	2	NAT	Y	$244.94	2	3	2	1	2	10	M	3	2	3	2	2	12	H	MH
GREYS RIVER	10387F	BOCO CREEK SPUR F	0	0.1	0.12	EX	FS	1	NAT	Y	$202.41	1	1	1	1	1	5	L	2	1	3	1	1	8	M	LM
GREYS RIVER	10214C	BEAR CREEK N3 FORKS SPUR C	0	1	0.96	EX	FS	1	NAT	Y	$219.17	1	1	1	1	1	5	L	2	1	3	1	1	8	M	LM
GREYS RIVER	3194	GREYS RIVER3194	0	0.07	0.07	UN	FS	UN	NAT	N	$0.00	2	2	1	1	3	9	M	1	1	1	1	1	5	L	ML
GREYS RIVER	10006C	SOUTH THREE FORKS SPUR C	0	0.7	0.65	EX	FS	1	NAT	Y	$213.03	1	1	1	1	1	5	L	2	1	3	1	1	8	M	LM
GREYS RIVER	10124C	LOWER WATERDOG LAKE	0	0.15	0.14	EX	FS	2	NAT	Y	$228.70	3	3	1	1	1	9	M	3	3	3	2	3	14	H	MH
GREYS RIVER	10138	GREYS RIVER LABARGE	0.12	35	34.93	EX	FS	4	AGG	Y	$105,281.90	2	2	3	3	2	12	H	3	3	3	2	3	14	H	HH
GREYS RIVER	10426F	NORTH CORRAL CREEK SPUR F	0	0.75	0.78	EX	FS	1	NAT	Y	$215.55	1	1	1	1	1	5	L	2	1	3	1	1	8	M	LM
GREYS RIVER	10079B	DRY CREEK TIMBER SALE	0	1.1	0.98	EX	FS	1	NAT	Y	$219.61	1	1	1	1	1	5	L	2	1	3	1	1	8	M	LM
GREYS RIVER	10092	MURPHY CREEK CAMPGROUND	0	0.261	0.26	EX	FS	3	AGG	Y	$694.24	3	2	3	1	2	11	H	3	3	3	2	3	14	H	HH
GREYS RIVER	3353	GREYS RIVER3353	0	0.27	0.27	UN	FS	UN	NAT	N	$0.00	2	2	1	1	3	9	M	1	1	1	1	1	5	L	ML
GREYS RIVER	10426E	NORTH CORRAL CREEK SPUR E	0	0.1	0.11	EX	FS	1	NAT	Y	$202.21	1	1	1	1	1	5	L	2	1	3	1	1	8	M	LM
GREYS RIVER	10072G	TIMBER SALE SPUR	0	0.06	0.07	EX	FS	2	NAT	Y	$214.91	3	2	1	1	2	9	M	3	2	3	2	2	12	H	MH
GREYS RIVER	3068	GREYS RIVER3068	0	0.10	0.10	UN	FS	UN	NAT	N	$0.00	3	2	1	1	3	10	M	1	1	1	1	1	5	L	ML
GREYS RIVER	3322	GREYS RIVER3322	0	0.07	0.07	UN	FS	UN	NAT	N	$0.00	2	2	1	1	3	9	M	1	1	1	1	1	5	L	ML
GREYS RIVER	3087	GREYS RIVER3087	0	0.89	0.89	UN	FS	UN	NAT	N	$0.00	2	3	1	1	3	10	M	1	1	1	1	1	5	L	ML
GREYS RIVER	10422D	MIDDLE THREE FORKS SPUR D	0	0.2	0.21	EX	FS	1	NAT	Y	$204.10	1	1	1	1	1	5	L	2	1	3	1	1	8	M	LM
GREYS RIVER	3041	GREYS RIVER3041	0	0.39	0.39	UN	FS	UN	NAT	N	$0.00	2	2	1	1	3	9	M	1	1	1	1	1	5	L	ML
GREYS RIVER	10034A	BIG RIDGE DRILL HOLE	0	0.2	0.17	EX	FS	2	NAT	Y	$234.32	2	2	1	1	3	9	M	2	2	3	2	2	11	H	MH
GREYS RIVER	10363	BEAR CREEK T/S	3.1	3.6	0.45	EX	FS	1	NAT	Y	$208.98	1	1	1	1	1	5	L	2	1	3	1	1	8	M	LM
GREYS RIVER	10386	SHALE CREEK TS	0	2.3	2.33	EX	FS	2	NAT	Y	$665.46	3	2	2	1	2	10	M	3	3	3	2	3	14	H	MH
GREYS RIVER	3198	GREYS RIVER3198	0	0.04	0.04	UN	FS	UN	NAT	N	$0.00	2	3	3	3	3	14	H	1	1	1	1	1	5	L	HL
GREYS RIVER	10035	BRIDGE CAMPGROUND	0	0.017	0.02	EX	FS	3	PAVED	Y	$323.21	3	2	3	3	2	13	H	3	3	3	2	3	14	H	HH
GREYS RIVER	10390E	SALT RIVER SPUR E	0	0.21	0.26	EX	FS	2	NAT	Y	$252.72	2	3	2	1	2	10	M	2	3	3	2	3	13	H	MH
GREYS RIVER	10081	GROVER PARK	0.074	4.271	4.20	EX	FS	3	AGG	Y	$6,593.39	3	2	1	1	3	10	M	3	3	3	2	3	14	H	MH
GREYS RIVER	3011	GREYS RIVER3011	0	0.67	0.67	UN	FS	UN	NAT	N	$0.00	3	2	1	1	3	10	M	1	1	1	1	1	5	L	ML
GREYS RIVER	10124A	SOUTH FORK SPUR	0	1	1.00	EX	FS	2	NAT	Y	$400.98	2	3	2	1	2	10	M	3	3	3	3	3	15	H	MH
GREYS RIVER	10080B	HIDDEN LAKE	0	0.73	0.70	EX	FS	2	NAT	Y	$339.27	3	2	1	1	2	9	M	3	3	3	2	3	14	H	MH
GREYS RIVER	10040	HIGBY CREEK	0	0.25	0.28	EX	FS	2	NAT	Y	$255.78	2	3	2	1	2	10	M	3	3	3	3	3	15	H	MH
GREYS RIVER	10171H	EAST FORK SPUR H	0	0.15	0.13	EX	FS	1	NAT	Y	$202.60	1	1	1	1	1	5	L	2	1	3	1	1	8	M	LM
GREYS RIVER	10367	BUCK CREEK	0.4	2.4	2.33	EX	FS	2	NAT	Y	$665.17	2	3	2	1	2	10	M	3	3	3	2	3	14	H	MH
GREYS RIVER	10138S	SOUTH MEADOW DETOUR	0	0.7	0.66	EX	FS	1	NAT	Y	$213.30	1	1	1	1	1	5	L	2	1	3	1	1	8	M	LM
GREYS RIVER	10138O	MILEPOST 42.9 WEST	0	0.1	0.11	EX	FS	2	NAT	Y	$221.64	3	3	1	1	1	9	M	3	3	3	2	3	14	H	MH
GREYS RIVER	3234	GREYS RIVER3234	0	0.05	0.05	UN	FS	UN	NAT	N	$0.00	2	2	1	1	3	9	M	1	1	1	1	1	5	L	ML
GREYS RIVER	10214E	BEAR CREEK N3 FORKS SPUR E	0	0.4	0.38	EX	FS	1	NAT	Y	$207.63	1	1	1	1	1	5	L	2	1	3	1	1	8	M	LM
GREYS RIVER	3292	GREYS RIVER3292	0	0.19	0.19	UN	FS	UN	NAT	N	$0.00	3	2	1	1	3	10	M	1	1	1	1	1	5	L	ML
GREYS RIVER	3081	GREYS RIVER3081	0	0.47	0.47	UN	FS	UN	NAT	N	$0.00	3	3	2	1	3	12	H	1	1	1	1	1	5	L	HL
GREYS RIVER	3106	GREYS RIVER3106	0	0.32	0.32	UN	FS	UN	NAT	N	$0.00	2	3	1	1	3	10	M	1	1	1	1	1	5	L	ML
GREYS RIVER	3212	GREYS RIVER3212	0	0.06	0.06	UN	FS	UN	NAT	N	$0.00	2	3	2	1	3	11	H	1	1	1	1	1	5	L	HL
GREYS RIVER	10384A	SHALE LOOKOUT SPUR A	0	1.7	1.69	EX	FS	1	NAT	Y	$233.88	1	1	1	1	1	5	L	2	1	3	1	1	8	M	LM
GREYS RIVER	3152	GREYS RIVER3152	0	0.12	0.12	UN	FS	UN	NAT	N	$0.00	2	3	1	1	3	10	M	1	1	1	1	1	5	L	ML
GREYS RIVER	3008	GREYS RIVER3008	0	0.15	0.15	UN	FS	UN	NAT	N	$0.00	2	2	1	1	3	9	M	1	1	1	1	1	5	L	ML
GREYS RIVER	10422I	MIDDLE THREE FORKS SPUR I	0	0.25	0.23	EX	FS	1	NAT	Y	$204.61	1	1	1	1	1	5	L	2	1	3	1	1	8	M	LM
GREYS RIVER	10217C	POISON CREEK SPUR C	0	0.15	0.15	EX	FS	1	NAT	Y	$203.04	1	1	1	1	1	5	L	2	1	3	1	1	8	M	LM
GREYS RIVER	10017C	PORCUPINE SPUR C	0	0.6	0.60	EX	FS	1	NAT	Y	$211.97	1	1	1	1	1	5	L	2	1	3	1	1	8	M	LM
GREYS RIVER	10214	BEAR CREEK NORTH 3 FORKS	3	5.54	2.46	EX	FS	3	NAT	Y	$3,996.33	3	2	2	2	2	11	H	3	3	3	2	3	14	H	HH
GREYS RIVER	10381C	C SALT RIVER PASS SPUR	0	0.15	0.12	EX	FS	1	NAT	Y	$202.37	1	1	1	1	1	5	L	2	1	3	1	1	8	M	LM
GREYS RIVER	10030	LOST CREEK	0	2.3	2.76	EX	FS	2	NAT	Y	$751.01	3	2	3	1	2	11	H	3	3	3	2	3	14	H	HH
GREYS RIVER	10081F	GROVER PARK	0	0.32	0.35	EX	FS	2	NAT	Y	$269.02	3	2	1	1	3	10	M	3	3	3	2	3	14	H	MH
GREYS RIVER	3030	GREYS RIVER3030	0	0.13	0.13	UN	FS	UN	NAT	N	$0.00	2	3	2	1	3	11	H	1	1	1	1	1	5	L	HL
GREYS RIVER	10386D	SHALE CREEK SPUR D	0	0.301	0.32	EX	FS	1	NAT	Y	$206.48	1	1	1	1	1	5	L	2	1	3	1	1	8	M	LM
GREYS RIVER	10081	GROVER PARK	0	0.074	0.07	EX	FS	3	AC	Y	$410.97	3	2	1	1	3	10	M	3	3	3	2	3	14	H	MH
GREYS RIVER	10385A	LOOKOUT CREEK SPUR A	0	0.1	0.09	EX	FS	1	NAT	Y	$201.88	1	1	1	1	1	5	L	2	1	3	1	1	8	M	LM

DISTRICT	ID	NAME	BMP	EMP	LENGTH	STATUS	JURISDICTION	MAINTENANCE LEVEL	SURFACING	RECOMMENDED MRS	ANNUAL MAINTENANCE COSTS	WILDLIFE RISKS	SEDIMENT DELIVERY RISKS	INVASIVE SPECIS RISKS	AOP RISKS	PUBLIC SAFETY RISKS	TOTAL RISK SCORE	TOTAL RISK LEVEL	RESOURCE MANAGEMENT BENEFITS	RECREATION ACCESS BENEFITS	EMERGENCY ACCESS BENEFITS	WILDLIFE AND RARE PLANT BENEFITS	MOTORIZED RECREATION BENEFITS	TOTAL BENEFIT SCORE	TOTAL BENEFIT LEVEL	OVERALL RISK BENEFIT
GREYS RIVER	10366	RIDGE CREEK	1.25	3.8	2.40	EX	FS	1	NAT	Y	$247.91	1	1	1	1	2	6	L	2	1	3	1	1	8	M	LM
GREYS RIVER	10117	GREEN CANYON	0	1.3	1.29	EX	FS	1	NAT	Y	$225.86	1	1	1	1	1	5	L	2	1	3	1	1	8	M	LM
GREYS RIVER	10138	GREYS RIVER LABARGE	0	0.12	0.12	EX	FS	4	AC	Y	$860.42	2	2	3	3	2	12	H	3	3	3	2	3	14	H	HH
GREYS RIVER	10385B	LOOKOUT CREEK SPUR B	0	0.2	0.21	EX	FS	1	NAT	Y	$204.13	1	1	1	1	1	5	L	2	1	3	1	1	8	M	LM
GREYS RIVER	10255I	UPPER CABIN CREEK SPUR I	0	0.5	0.54	EX	FS	1	NAT	Y	$210.71	1	1	1	1	1	5	L	2	1	3	1	1	8	M	LM
GREYS RIVER	3002	GREYS RIVER3002	0	0.04	0.04	UN	FS	UN	NAT	N	$0.00	3	2	1	1	3	10	M	1	1	1	1	1	5	L	ML
GREYS RIVER	10171C	EAST FORK SPUR C	0	0.4	0.39	EX	FS	1	NAT	Y	$207.77	1	1	1	1	1	5	L	2	1	3	1	1	8	M	LM
GREYS RIVER	10387C	BOCO CREEK SPUR C	0	0.1	0.12	EX	FS	1	NAT	Y	$202.46	1	1	1	1	1	5	L	2	1	3	1	1	8	M	LM
GREYS RIVER	10119	BLANEY CANYON	0	0.6	0.52	EX	FS	1	NAT	Y	$210.49	1	1	1	1	1	5	L	2	1	3	1	1	8	M	LM
GREYS RIVER	10079	DRY CREEK	4.956	8.189	3.24	EX	FS	2	AGG	Y	$847.56	3	2	2	3	2	12	H	3	3	3	2	3	14	H	HH
GREYS RIVER	3111	GREYS RIVER3111	0	0.29	0.29	UN	FS	UN	NAT	N	$0.00	3	3	2	1	3	12	H	1	1	1	1	1	5	L	HL
GREYS RIVER	3167	GREYS RIVER3167	0	0.27	0.27	UN	FS	UN	NAT	N	$0.00	2	2	1	1	3	9	M	1	1	1	1	1	5	L	ML
GREYS RIVER	3325	GREYS RIVER3325	0	0.13	0.13	UN	FS	UN	NAT	N	$0.00	2	3	3	1	3	12	H	1	1	1	1	1	5	L	HL
GREYS RIVER	3119	GREYS RIVER3119	0	0.05	0.05	UN	FS	UN	NAT	N	$0.00	2	3	2	1	3	11	H	1	1	1	1	1	5	L	HL
GREYS RIVER	10256	LOWER CABIN CREEK	5.9	5.93	0.03	EX	FS	2	NAT	Y	$206.07	3	1	2	3	2	11	H	3	3	3	2	3	14	H	HH
GREYS RIVER	3349	GREYS RIVER3349	0	0.71	0.71	UN	FS	UN	NAT	N	$0.00	2	3	2	1	3	11	H	1	1	1	1	1	5	L	HL
GREYS RIVER	10438	STAR HILL	0	0.2	0.18	EX	FS	2	NAT	Y	$235.64	2	3	1	1	3	10	M	3	3	3	2	3	14	H	MH
GREYS RIVER	10421B	ELK CREEK LOOP SPUR B	0	0.8	0.75	EX	FS	1	NAT	Y	$215.01	1	1	1	1	1	5	L	2	1	3	1	1	8	M	LM
GREYS RIVER	10388	KINNEY CREEK	0	0.3	0.29	EX	FS	2	NAT	Y	$258.32	2	3	2	1	2	10	M	2	3	3	2	3	13	H	MH
GREYS RIVER	3018	GREYS RIVER3018	0	0.10	0.10	UN	FS	UN	NAT	N	$0.00	2	2	1	1	3	9	M	1	1	1	1	1	5	L	ML
GREYS RIVER	3291	GREYS RIVER3291	0	0.07	0.07	UN	FS	UN	NAT	N	$0.00	2	2	1	1	3	9	M	1	1	1	1	1	5	L	ML
GREYS RIVER	3034	GREYS RIVER3034	0	0.19	0.19	UN	FS	UN	NAT	N	$0.00	3	2	1	1	3	10	M	1	1	1	1	1	5	L	ML
GREYS RIVER	10148B	BRADSHAW SPUR	0	0.75	0.86	EX	FS	2	NAT	Y	$371.27	3	2	1	1	3	10	M	3	2	3	2	2	12	H	MH
GREYS RIVER	10426B	NORTH CORRAL CREEK SPUR B	0	0.6	0.59	EX	FS	1	NAT	Y	$211.82	1	1	1	1	1	5	L	2	1	3	1	1	8	M	LM
GREYS RIVER	10366H	RIDGE CREEK SPUR H	0	0.3	0.31	EX	FS	1	NAT	Y	$206.26	1	1	1	1	1	5	L	2	1	3	1	1	8	M	LM
GREYS RIVER	10427B	CORRAL CREEK SOUTH SPUR B	0	0.2	0.21	EX	FS	1	IMP	Y	$204.17	1	1	1	1	1	5	L	2	1	3	1	1	8	M	LM
GREYS RIVER	3141	GREYS RIVER3141	0	0.04	0.04	UN	FS	UN	NAT	N	$0.00	3	3	2	1	3	12	H	1	1	1	1	1	5	L	HL
GREYS RIVER	3071	GREYS RIVER3071	0	0.16	0.16	UN	FS	UN	NAT	N	$0.00	2	2	1	1	3	9	M	1	1	1	1	1	5	L	ML
GREYS RIVER	10138D	MILEPOST 8.4 WEST	0	0.15	0.15	EX	FS	2	NAT	Y	$229.11	2	3	2	1	2	10	M	3	3	3	2	3	14	H	MH
GREYS RIVER	3122	GREYS RIVER3122	0	0.06	0.06	UN	FS	UN	NAT	N	$0.00	2	3	1	1	3	10	M	1	1	1	1	1	5	L	ML
GREYS RIVER	10430B	WEST FORK FISH CREEK SPUR B	0	0.2	0.19	EX	FS	1	NAT	Y	$203.76	1	1	1	1	1	5	L	2	1	3	1	1	8	M	LM
GREYS RIVER	10258A	TRAIL CREEK SPUR A	0	0.9	0.96	EX	FS	2	NAT	Y	$391.58	3	2	1	1	1	8	M	3	3	3	2	3	14	H	MH
GREYS RIVER	10038A	SOUTH DOE OUTFITTER	0	0.177	0.18	EX	FS	2	NAT	Y	$236.57	3	2	1	1	2	9	M	3	3	3	2	3	14	H	MH
GREYS RIVER	10407	SALVAGE SALE	0	0.4	0.62	EX	FS	2	NAT	Y	$323.38	2	3	1	1	1	8	M	3	3	3	2	3	14	H	MH
GREYS RIVER	10387G	BOCO CREEK SPUR G	0	0.1	0.10	EX	FS	1	NAT	Y	$202.03	1	1	1	1	1	5	L	2	1	3	1	1	8	M	LM
GREYS RIVER	3040	GREYS RIVER3040	0	0.21	0.21	UN	FS	UN	NAT	N	$0.00	2	2	1	1	3	9	M	1	1	1	1	1	5	L	ML
GREYS RIVER	3098	GREYS RIVER3098	0	0.12	0.12	UN	FS	UN	NAT	N	$0.00	3	3	2	1	3	12	H	1	1	1	1	1	5	L	HL
GREYS RIVER	10214	BEAR CREEK NORTH 3 FORKS	0.027	3	2.88	EX	FS	3	NAT	Y	$4,626.45	3	2	2	2	2	11	H	3	3	3	2	3	14	H	HH
GREYS RIVER	10003	WHITE CREEK	0.8	4.5	3.85	EX	FS	1	NAT	Y	$277.06	1	1	1	3	2	8	M	2	1	3	1	1	8	M	MM
GREYS RIVER	3074	GREYS RIVER3074	0	0.19	0.19	UN	FS	UN	NAT	N	$0.00	3	2	1	1	3	10	M	1	1	1	1	1	5	L	ML
GREYS RIVER	3126	GREYS RIVER3126	0	0.09	0.09	UN	FS	UN	NAT	N	$0.00	2	3	2	1	3	11	H	1	1	1	1	1	5	L	HL
GREYS RIVER	3209	GREYS RIVER3209	0	0.08	0.08	UN	FS	UN	NAT	N	$0.00	2	3	1	1	3	10	M	1	1	1	1	1	5	L	ML
GREYS RIVER	3144	GREYS RIVER3144	0	0.80	0.80	UN	FS	UN	NAT	N	$0.00	3	2	1	1	3	10	M	1	1	1	1	1	5	L	ML
GREYS RIVER	10422B	MIDDLE THREE FORKS SPUR B	0	0.7	0.60	EX	FS	1	NAT	Y	$212.05	1	1	1	1	1	5	L	2	1	3	1	1	8	M	LM
GREYS RIVER	3017	GREYS RIVER3017	0	0.73	0.73	UN	FS	UN	NAT	N	$0.00	2	2	1	1	3	9	M	1	1	1	1	1	5	L	ML
GREYS RIVER	3348	GREYS RIVER3348	0	0.11	0.11	UN	FS	UN	NAT	N	$0.00	2	3	1	1	3	10	M	1	1	1	1	1	5	L	ML
GREYS RIVER	3158	GREYS RIVER3158	0	0.15	0.15	UN	FS	UN	NAT	N	$0.00	2	2	1	1	3	9	M	1	1	1	1	1	5	L	ML
GREYS RIVER	10081I	I WHITE PINE SPRING SPUR I	0	0.3	0.27	EX	FS	1	NAT	Y	$205.46	1	1	1	1	1	5	L	2	1	3	1	1	8	M	LM
GREYS RIVER	3298	GREYS RIVER3298	0	0.11	0.11	UN	FS	UN	NAT	N	$0.00	3	2	1	1	3	10	M	1	1	1	1	1	5	L	ML
GREYS RIVER	10422H	MIDDLE THREE FORKS SPUR H	0	0.6	0.56	EX	FS	1	NAT	Y	$211.18	1	1	1	1	1	5	L	2	1	3	1	1	8	M	LM
GREYS RIVER	3096	GREYS RIVER3096	0	0.04	0.04	UN	FS	UN	NAT	N	$0.00	2	3	1	1	3	10	M	1	1	1	1	1	5	L	ML
GREYS RIVER	10126	SHALE CREEK/KINNEY CR. LOOP	0	6.86	6.88	EX	FS	2	NAT	Y	$1,575.05	3	2	2	1	2	10	M	3	3	3	2	3	14	H	MH
GREYS RIVER	10391	LOWER EAST FORK	0	0.8	0.74	EX	FS	2	NAT	Y	$347.54	3	2	2	1	2	10	M	3	3	3	2	3	14	H	MH
GREYS RIVER	10437	WOOD ROAD	0	1.1	1.09	EX	FS	1	NAT	Y	$221.89	1	1	1	1	1	5	L	2	1	3	1	1	8	M	LM
GREYS RIVER	10255	UPPER CABIN CREEK	0	0.3	0.31	EX	FS	2	NAT	Y	$261.38	3	2	2	1	2	10	M	3	3	3	2	3	14	H	MH
GREYS RIVER	3024	GREYS RIVER3024	0	0.13	0.13	UN	FS	UN	NAT	N	$0.00	2	2	1	1	3	9	M	1	1	1	1	1	5	L	ML
GREYS RIVER	10363C	BEAR CREEK SPUR	0	0.3	0.36	EX	FS	2	NAT	Y	$271.24	3	2	1	1	1	8	M	2	3	3	2	3	13	H	MH
GREYS RIVER	3138	GREYS RIVER3138	0	0.08	0.08	UN	FS	UN	NAT	N	$0.00	3	3	1	1	3	11	H	1	1	1	1	1	5	L	HL
GREYS RIVER	3054	GREYS RIVER3054	0	0.11	0.11	UN	FS	UN	NAT	N	$0.00	2	2	1	1	3	9	M	1	1	1	1	1	5	L	ML
GREYS RIVER	10124	LITTLE GREYS/WATERDOG LAKE	14.55	14.561	0.01	EX	FS	3	NAT	Y	$317.41	3	2	2	2	2	11	H	3	3	3	2	3	14	H	HH
GREYS RIVER	10125A	NORTH FORK SHEEP CREEK	0	0.28	0.32	EX	FS	2	NAT	Y	$263.01	2	3	1	1	1	8	M	2	3	3	2	3	13	H	MH
GREYS RIVER	10001	SQUAW CREEK	0.121	1	0.88	EX	FS	3	NAT	Y	$1,620.89	3	2	2	2	2	11	H	3	3	3	2	3	14	H	HH
GREYS RIVER	10214A	BEAR CREEK N3 FORKS SPUR A	0	0.5	0.55	EX	FS	1	NAT	Y	$210.96	1	1	1	1	1	5	L	2	1	3	1	1	8	M	LM
GREYS RIVER	3196	GREYS RIVER3196	0	0.42	0.42	UN	FS	UN	NAT	N	$0.00	2	3	2	1	3	11	H	1	1	1	1	1	5	L	HL
GREYS RIVER	3057	GREYS RIVER3057	0	0.12	0.12	UN	FS	UN	NAT	N	$0.00	2	2	1	1	3	9	M	1	1	1	1	1	5	L	ML

DISTRICT	ID	NAME	BMP	EMP	LENGTH	STATUS	JURISDICTION	MAINTENANCE LEVEL	SURFACING	RECOMMENDED MRS	ANNUAL MAINTENANCE COSTS	WILDLIFE RISKS	SEDIMENT DELIVERY RISKS	INVASIVE SPECIS RISKS	AOP RISKS	PUBLIC SAFETY RISKS	TOTAL RISK SCORE	TOTAL RISK LEVEL	RESOURCE MANAGEMENT BENEFITS	RECREATION ACCESS BENEFITS	EMERGENCY ACCESS BENEFITS	WILDLIFE AND RARE PLANT BENEFITS	MOTORIZED RECREATION BENEFITS	TOTAL BENEFIT SCORE	TOTAL BENEFIT LEVEL	OVERALL RISK BENEFIT
GREYS RIVER	3252	GREYS RIVER3252	0	0.54	0.54	UN	FS	UN	NAT	N	$0.00	2	3	2	1	3	11	H	1	1	1	1	1	5	L	HL
GREYS RIVER	10106	DRY CANYON PIPELINE	0	0.4	0.38	EX	FS	1	NAT	Y	$207.60	1	1	1	1	1	5	L	2	1	3	1	1	8	M	LM
GREYS RIVER	3340	GREYS RIVER3340	0	0.09	0.09	UN	FS	UN	NAT	N	$0.00	3	3	1	1	3	11	H	1	1	1	1	1	5	L	HL
GREYS RIVER	3284	GREYS RIVER3284	0	0.28	0.28	UN	FS	UN	NAT	N	$0.00	3	3	1	1	3	11	H	1	1	1	1	1	5	L	HL
GREYS RIVER	10259	BUG CREEK	2.09	2.095	0.01	EX	FS	2	NAT	Y	$201.01	2	2	1	1	1	7	M	3	3	3	2	3	14	H	MH
GREYS RIVER	10126E	KINNEY-SHALE SPUR E	0	0.3	0.29	EX	FS	1	NAT	Y	$205.86	1	1	1	1	1	5	L	2	1	3	1	1	8	M	LM
GREYS RIVER	10003A	WHITE CREEK SPUR A	0	0.4	0.39	EX	FS	1	NAT	Y	$207.73	1	1	1	1	1	5	L	2	1	3	1	1	8	M	LM
GREYS RIVER	3208	GREYS RIVER3208	0	0.12	0.12	UN	FS	UN	NAT	N	$0.00	2	3	2	1	3	11	H	1	1	1	1	1	5	L	HL
GREYS RIVER	10030C	LOST CREEK SPUR C	0	0.3	0.27	EX	FS	1	NAT	Y	$205.45	1	1	1	1	1	5	L	2	1	3	1	1	8	M	LM
GREYS RIVER	3219	GREYS RIVER3219	0	0.28	0.28	UN	FS	UN	NAT	N	$0.00	3	2	1	1	3	10	M	1	1	1	1	1	5	L	ML
GREYS RIVER	3031	GREYS RIVER3031	0	0.28	0.28	UN	FS	UN	NAT	N	$0.00	3	2	1	1	3	10	M	1	1	1	1	1	5	L	ML
GREYS RIVER	10138	GREYS RIVER LABARGE	45	57.2	12.22	EX	FS	3	NAT	Y	$18,624.75	2	2	3	3	2	12	H	3	3	3	2	3	14	H	HH
GREYS RIVER	3084	GREYS RIVER3084	0	0.53	0.53	UN	FS	UN	NAT	N	$0.00	2	3	2	1	3	11	H	1	1	1	1	1	5	L	HL
GREYS RIVER	10384B	SHALE LOOKOUT SPUR B	0	0.7	0.65	EX	FS	1	NAT	Y	$212.99	1	1	1	1	1	5	L	2	1	3	1	1	8	M	LM
GREYS RIVER	3265	GREYS RIVER3265	0	0.09	0.09	UN	FS	UN	NAT	N	$0.00	2	2	1	1	3	9	M	1	1	1	1	1	5	L	ML
GREYS RIVER	3118	GREYS RIVER3118	0	0.40	0.40	UN	FS	UN	NAT	N	$0.00	2	3	2	1	3	11	H	1	1	1	1	1	5	L	HL
GREYS RIVER	3261	GREYS RIVER3261	0	0.11	0.11	UN	FS	UN	NAT	N	$0.00	2	2	1	1	3	9	M	1	1	1	1	1	5	L	ML
GREYS RIVER	10120	ANDERSON CANYON	0	0.6	0.69	EX	FS	1	NAT	Y	$213.84	1	1	1	1	1	5	L	2	1	3	1	1	8	M	LM
GREYS RIVER	3271	GREYS RIVER3271	0	0.09	0.09	UN	FS	UN	NAT	N	$0.00	3	3	1	1	3	11	H	1	1	1	1	1	5	L	HL
GREYS RIVER	10366B	RIDGE CREEK SPUR B	0	0.1	0.11	EX	FS	1	NAT	Y	$202.27	1	1	1	1	1	5	L	2	1	3	1	1	8	M	LM
GREYS RIVER	10387E	BOCO CREEK SPUR E	0	0.4	0.40	EX	FS	1	NAT	Y	$208.08	1	1	1	1	1	5	L	2	1	3	1	1	8	M	LM
GREYS RIVER	10140B	MEADOWS GUARD STATION SPRING	0	0.5	0.42	EX	FS	1	NAT	Y	$208.44	1	1	1	1	1	5	L	2	1	3	1	1	8	M	LM
GREYS RIVER	10007	GRAVEYARD CANYON	0	1.2	1.25	EX	FS	1	NAT	Y	$224.92	1	1	1	1	1	5	L	2	1	3	1	1	8	M	LM
GREYS RIVER	3080	GREYS RIVER3080	0	0.24	0.24	UN	FS	UN	NAT	N	$0.00	3	2	1	1	3	10	M	1	1	1	1	1	5	L	ML
GREYS RIVER	3100	GREYS RIVER3100	0	0.21	0.21	UN	FS	UN	NAT	N	$0.00	3	3	2	1	3	12	H	1	1	1	1	1	5	L	HL
GREYS RIVER	10367E	BUCK CREEK SPUR E	0	0.1	0.11	EX	FS	1	NAT	Y	$202.20	1	1	1	1	1	5	L	2	1	3	1	1	8	M	LM
GREYS RIVER	10430C	WEST FORK FISH CREEK SPUR C	0	0.5	0.50	EX	FS	2	NAT	Y	$299.56	2	3	2	1	2	10	M	2	3	3	2	3	13	H	MH
GREYS RIVER	10422C	MIDDLE THREE FORKS SPUR C	0	0.15	0.15	EX	FS	1	NAT	Y	$203.00	1	1	1	1	1	5	L	2	1	3	1	1	8	M	LM
GREYS RIVER	10430A	WEST FORK FISH CREEK SPUR A	0	0.3	0.36	EX	FS	1	NAT	Y	$207.15	1	1	1	1	1	5	L	2	1	3	1	1	8	M	LM
GREYS RIVER	3056	GREYS RIVER3056	0	0.11	0.11	UN	FS	UN	NAT	N	$0.00	3	2	1	1	3	10	M	1	1	1	1	1	5	L	ML
GREYS RIVER	10385D	LOOKOUT CREEK SPUR D	0	0.25	0.26	EX	FS	1	NAT	Y	$205.17	1	1	1	1	1	5	L	2	1	3	1	1	8	M	LM
GREYS RIVER	3117	GREYS RIVER3117	0	0.09	0.09	UN	FS	UN	NAT	N	$0.00	2	3	1	1	3	10	M	1	1	1	1	1	5	L	ML
GREYS RIVER	3114	GREYS RIVER3114	0	0.11	0.11	UN	FS	UN	NAT	N	$0.00	2	3	1	1	3	10	M	1	1	1	1	1	5	L	ML
GREYS RIVER	3355	GREYS RIVER3355	0	0.30	0.30	UN	FS	UN	NAT	N	$0.00	2	3	2	1	3	11	H	1	1	1	1	1	5	L	HL
GREYS RIVER	10365E	PARK CREEK SPUR E	0	0.15	0.19	EX	FS	1	NAT	Y	$203.79	1	1	1	1	1	5	L	2	1	3	1	1	8	M	LM
GREYS RIVER	10138E	MILEPOST 9.7 WEST	0	0.1	0.09	EX	FS	2	NAT	Y	$217.76	2	3	1	1	2	9	M	3	3	3	2	3	14	H	MH
GREYS RIVER	10242A	SPRING CREEK TRAILHEAD	0	0.086	0.11	EX	FS	2	NAT	Y	$221.20	3	2	2	1	2	10	M	2	3	3	2	2	12	H	MH
GREYS RIVER	3235	GREYS RIVER3235	0	0.19	0.19	UN	FS	UN	NAT	N	$0.00	2	2	1	1	3	9	M	1	1	1	1	1	5	L	ML
GREYS RIVER	3149	GREYS RIVER3149	0	0.21	0.21	UN	FS	UN	NAT	N	$0.00	3	2	1	1	3	10	M	1	1	1	1	1	5	L	ML
GREYS RIVER	10426H	NORTH CORRAL CREEK SPUR H	0	0.2	0.23	EX	FS	1	NAT	Y	$204.50	1	1	1	1	1	5	L	2	1	3	1	1	8	M	LM
GREYS RIVER	10426A	NORTH CORRAL CREEK SPUR A	0	0.5	0.49	EX	FS	1	NAT	Y	$209.74	1	1	1	1	1	5	L	2	1	3	1	1	8	M	LM
GREYS RIVER	10366G	RIDGE CREEK SPUR G	0	0.15	0.13	EX	FS	1	NAT	Y	$202.62	1	1	1	1	1	5	L	2	1	3	1	1	8	M	LM
GREYS RIVER	3327	GREYS RIVER3327	0	0.05	0.05	UN	FS	UN	NAT	N	$0.00	2	3	1	1	3	10	M	1	1	1	1	1	5	L	ML
GREYS RIVER	3243	GREYS RIVER3243	0	0.17	0.17	UN	FS	UN	NAT	N	$0.00	3	3	1	1	3	11	H	1	1	1	1	1	5	L	HL
GREYS RIVER	3025	GREYS RIVER3025	0	0.55	0.55	UN	FS	UN	NAT	N	$0.00	2	2	1	1	3	9	M	1	1	1	1	1	5	L	ML
GREYS RIVER	3189	GREYS RIVER3189	0	0.13	0.13	UN	FS	UN	NAT	N	$0.00	2	3	1	1	3	10	M	1	1	1	1	1	5	L	ML
GREYS RIVER	3069	GREYS RIVER3069	0	0.15	0.15	UN	FS	UN	NAT	N	$0.00	2	2	1	1	3	9	M	1	1	1	1	1	5	L	ML
GREYS RIVER	10366F	RIDGE CREEK SPUR F	0	0.2	0.22	EX	FS	1	NAT	Y	$204.44	1	1	1	1	1	5	L	2	1	3	1	1	8	M	LM
GREYS RIVER	10363H	BEAR CREEK SPUR H	0	0.25	0.24	EX	FS	1	NAT	Y	$204.89	1	1	1	1	1	5	L	2	1	3	1	1	8	M	LM
GREYS RIVER	3127	GREYS RIVER3127	0	0.26	0.26	UN	FS	UN	NAT	N	$0.00	2	3	1	1	3	10	M	1	1	1	1	1	5	L	ML
GREYS RIVER	10412A	DRY CREEK EAST	0	0.7	0.65	EX	FS	1	NAT	Y	$213.01	1	1	1	1	1	5	L	2	1	3	1	1	8	M	LM
GREYS RIVER	3277	GREYS RIVER3277	0	0.10	0.10	UN	FS	UN	NAT	N	$0.00	2	3	1	1	3	10	M	1	1	1	1	1	5	L	ML
GREYS RIVER	10419	SLICKER FLAT	0	2.6	2.63	EX	FS	2	NAT	Y	$725.78	2	2	1	1	3	9	M	2	2	3	2	2	11	H	MH
GREYS RIVER	10002	MURPHY CREEK	0	5	4.97	EX	FS	3	AGG	Y	$7,751.09	3	2	3	3	2	13	H	3	3	3	2	3	14	H	HH
GREYS RIVER	10214U	U BEAR CREEK N3 FORKS SPUR U	0	0.4	0.36	EX	FS	1	NAT	Y	$207.30	1	1	1	1	1	5	L	2	1	3	1	1	8	M	LM
GREYS RIVER	3354	GREYS RIVER3354	0	0.12	0.12	UN	FS	UN	NAT	N	$0.00	3	3	1	1	3	11	H	1	1	1	1	1	5	L	HL
GREYS RIVER	10374	RED TOP	0	0.2	0.17	EX	FS	2	NAT	Y	$233.63	2	2	2	1	3	10	M	2	3	3	2	3	13	H	MH
GREYS RIVER	10006H	SOUTH THREE FORKS SPUR H	0	0.25	0.26	EX	FS	1	NAT	Y	$205.11	1	1	1	1	1	5	L	2	1	3	1	1	8	M	LM
GREYS RIVER	10086	LYNX CREEK	0	0.2	0.19	EX	FS	2	NAT	Y	$238.87	2	2	3	1	2	10	M	3	3	3	2	3	14	H	MH
GREYS RIVER	3160	GREYS RIVER3160	0	0.49	0.49	UN	FS	UN	NAT	N	$0.00	2	3	2	1	3	11	H	1	1	1	1	1	5	L	HL
GREYS RIVER	10387D	BOCO CREEK SPUR D	0	0.1	0.07	EX	FS	1	NAT	Y	$201.36	1	1	1	1	1	5	L	2	1	3	1	1	8	M	LM
GREYS RIVER	3347	GREYS RIVER3347	0	0.05	0.05	UN	FS	UN	NAT	N	$0.00	3	2	1	1	3	10	M	1	1	1	1	1	5	L	ML
GREYS RIVER	3050	GREYS RIVER3050	0	0.12	0.12	UN	FS	UN	NAT	N	$0.00	3	3	2	1	3	12	H	1	1	1	1	1	5	L	HL
GREYS RIVER	10035	BRIDGE CAMPGROUND	0.017	0.1	0.08	EX	FS	3	AGG	Y	$415.58	3	2	3	3	2	13	H	3	3	3	2	3	14	H	HH
GREYS RIVER	3094	GREYS RIVER3094	0	0.11	0.11	UN	FS	UN	NAT	N	$0.00	2	3	2	1	3	11	H	1	1	1	1	1	5	L	HL

DISTRICT	ID	NAME	BMP	EMP	LENGTH	STATUS	JURISDICTION	MAINTENANCE LEVEL	SURFACING	RECOMMENDED MRS	ANNUAL MAINTENANCE COSTS	WILDLIFE RISKS	SEDIMENT DELIVERY RISKS	INVASIVE SPECIS RISKS	AOP RISKS	PUBLIC SAFETY RISKS	TOTAL RISK SCORE	TOTAL RISK LEVEL	RESOURCE MANAGEMENT BENEFITS	RECREATION ACCESS BENEFITS	EMERGENCY ACCESS BENEFITS	WILDLIFE AND RARE PLANT BENEFITS	MOTORIZED RECREATION BENEFITS	TOTAL BENEFIT SCORE	TOTAL BENEFIT LEVEL	OVERALL RISK BENEFIT
GREYS RIVER	3204	GREYS RIVER3204	0	0.41	0.41	UN	FS	UN	NAT	N	$0.00	2	3	1	1	3	10	M	1	1	1	1	1	5	L	ML
GREYS RIVER	3089	GREYS RIVER3089	0	0.06	0.06	UN	FS	UN	NAT	N	$0.00	2	3	1	1	3	10	M	1	1	1	1	1	5	L	ML
GREYS RIVER	10123B	BLIND BULL SPUR B	0	0.2	0.20	EX	FS	2	NAT	Y	$239.63	3	2	2	1	2	10	M	3	3	3	2	3	14	H	MH
GREYS RIVER	10385C	LOOKOUT CREEK SPUR C	0	0.15	0.17	DE	FS	1	NAT	N	$0.00	2	3	1	2	3	11	H	2	1	3	1	1	8	M	HM
GREYS RIVER	3191	GREYS RIVER3191	0	0.26	0.26	UN	FS	UN	NAT	N	$0.00	2	3	2	1	3	11	H	1	1	1	1	1	5	L	HL
GREYS RIVER	10426G	NORTH CORRAL CREEK SPUR G	0	0.15	0.17	EX	FS	1	NAT	Y	$203.36	1	1	1	1	1	5	L	2	1	3	1	1	8	M	LM
GREYS RIVER	10001F	FIRE TRAIL SPUR F	0	0.6	0.66	EX	FS	1	NAT	Y	$213.27	1	1	1	1	1	5	L	2	1	3	1	1	8	M	LM
GREYS RIVER	10433A	WHITE PINE	0	0.5	0.44	EX	FS	1	NAT	Y	$208.72	1	1	1	1	1	5	L	2	1	3	1	1	8	M	LM
GREYS RIVER	10386A	SHALE CREEK SPUR A	0	0.1	0.07	EX	FS	1	NAT	Y	$201.35	1	1	1	1	1	5	L	2	1	3	1	1	8	M	LM
GREYS RIVER	10043F	F NORTH THREE FORKS SPUR F	0	0.25	0.25	EX	FS	1	NAT	Y	$205.01	1	1	1	1	1	5	L	2	1	3	1	1	8	M	LM
GREYS RIVER	10381A	SALT RIVER PASS SPUR	0	0.5	0.38	EX	FS	1	NAT	Y	$207.60	1	1	1	1	1	5	L	2	1	3	1	1	8	M	LM
GREYS RIVER	10365B	PARK CREEK SPUR B	0	0.2	0.21	DE	FS	1	NAT	N	$0.00	2	3	1	2	3	11	H	2	1	3	1	1	8	M	HM
GREYS RIVER	3289	GREYS RIVER3289	0	0.25	0.25	UN	FS	UN	NAT	N	$0.00	3	2	1	1	3	10	M	1	1	1	1	1	5	L	ML
GREYS RIVER	10030F	LOST CREEK SPUR F	0	0.3	0.43	EX	FS	1	NAT	Y	$208.51	1	1	1	1	1	5	L	2	1	3	1	1	8	M	LM
GREYS RIVER	10081H	BEARTRAP GULCH LOOP	0	1.3	1.24	EX	FS	2	NAT	Y	$448.56	3	2	1	1	3	10	M	3	2	3	2	2	12	H	MH
GREYS RIVER	3004	GREYS RIVER3004	0	0.16	0.16	UN	FS	UN	NAT	N	$0.00	2	2	1	1	3	9	M	1	1	1	1	1	5	L	ML
GREYS RIVER	3336	GREYS RIVER3336	0	0.19	0.19	UN	FS	UN	NAT	N	$0.00	3	3	1	1	3	11	H	1	1	1	1	1	5	L	HL
GREYS RIVER	3192	GREYS RIVER3192	0	0.07	0.07	UN	FS	UN	NAT	N	$0.00	3	3	1	1	3	11	H	1	1	1	1	1	5	L	HL
GREYS RIVER	10081J	FIREWOOD SPUR	0	0.4	0.26	EX	FS	1	NAT	Y	$205.18	1	1	1	1	1	5	L	2	1	3	1	1	8	M	LM
GREYS RIVER	3214	GREYS RIVER3214	0	0.34	0.34	UN	FS	UN	NAT	N	$0.00	2	3	2	1	3	11	H	1	1	1	1	1	5	L	HL
GREYS RIVER	10033	WEST WATER TANK	0	0.1	0.12	EX	FS	1	NAT	Y	$202.32	1	1	1	1	1	5	L	2	1	3	1	1	8	M	LM
GREYS RIVER	3103	GREYS RIVER3103	0	0.13	0.13	UN	FS	UN	NAT	N	$0.00	2	3	2	1	3	11	H	1	1	1	1	1	5	L	HL
GREYS RIVER	10415	SUTER CANYON	0	0.3	0.37	EX	FS	1	NAT	Y	$207.39	1	1	1	1	1	5	L	2	1	3	1	1	8	M	LM
GREYS RIVER	10023	GILLIS FLAT	0	1	0.98	EX	FS	2	NAT	Y	$395.78	2	2	3	1	2	10	M	3	3	3	2	3	14	H	MH
GREYS RIVER	3343	GREYS RIVER3343	0	0.06	0.06	UN	FS	UN	NAT	N	$0.00	3	2	1	1	3	10	M	1	1	1	1	1	5	L	ML
GREYS RIVER	10256B	LOWER CABIN CREEK SPUR B	0	0.4	0.35	EX	FS	1	NAT	Y	$207.05	1	1	1	1	1	5	L	2	1	3	1	1	8	M	LM
GREYS RIVER	3170	GREYS RIVER3170	0	0.23	0.23	UN	FS	UN	NAT	N	$0.00	3	3	2	1	3	12	H	1	1	1	1	1	5	L	HL
GREYS RIVER	10412	DRY CREEK	0	0.8	0.85	EX	FS	1	NAT	Y	$216.92	1	1	1	1	1	5	L	2	1	3	1	1	8	M	LM
GREYS RIVER	3262	GREYS RIVER3262	0	0.22	0.22	UN	FS	UN	NAT	N	$0.00	3	2	1	1	3	10	M	1	1	1	1	1	5	L	ML
GREYS RIVER	10081E	GROVER PARK WEST	0	0.9	0.84	EX	FS	2	NAT	Y	$367.97	2	2	1	1	3	9	M	3	3	3	2	3	14	H	MH
GREYS RIVER	10152	FOREST PARK FEEDGROUND	0	0.51	0.56	EX	FS	3	NAT	Y	$1,139.04	2	1	2	3	2	10	M	3	3	3	2	3	14	H	MH
GREYS RIVER	10214M	BEAR CREEK N3 FORKS SPUR M	0	0.1	0.11	EX	FS	1	NAT	Y	$202.19	1	1	1	1	1	5	L	2	1	3	1	1	8	M	LM
GREYS RIVER	3248	GREYS RIVER3248	0	0.12	0.12	UN	FS	UN	NAT	N	$0.00	2	3	2	3	3	13	H	1	1	1	1	1	5	L	HL
GREYS RIVER	3339	GREYS RIVER3339	0	0.08	0.08	UN	FS	UN	NAT	N	$0.00	3	2	1	1	3	10	M	1	1	1	1	1	5	L	ML
GREYS RIVER	10138	GREYS RIVER LABARGE	35	45	10.01	EX	FS	3	AGG	Y	$15,320.25	2	2	3	3	2	12	H	3	3	3	2	3	14	H	HH
GREYS RIVER	3232	GREYS RIVER3232	0	0.03	0.03	UN	FS	UN	NAT	N	$0.00	2	2	1	1	3	9	M	1	1	1	1	1	5	L	ML
GREYS RIVER	3131	GREYS RIVER3131	0	0.38	0.38	UN	FS	UN	NAT	N	$0.00	2	3	2	1	3	11	H	1	1	1	1	1	5	L	HL
GREYS RIVER	10214R	BEAR CREEK N3 FORKS SPUR R	0	0.35	0.35	EX	FS	1	NAT	Y	$206.96	1	1	1	1	1	5	L	2	1	3	1	1	8	M	LM
GREYS RIVER	10381	SALT RIVER PASS TIMBER SALE	0	2	1.92	EX	FS	2	NAT	Y	$583.57	3	2	1	1	3	10	M	2	3	3	2	3	13	H	MH
GREYS RIVER	3309	GREYS RIVER3309	0	0.11	0.11	UN	FS	UN	NAT	N	$0.00	3	3	1	1	3	11	H	1	1	1	1	1	5	L	HL
GREYS RIVER	10420	BEAR CREEK RIDGE	0.9	1	0.11	EX	FS	1	NAT	Y	$202.16	1	1	1	1	1	5	L	2	1	3	1	1	8	M	LM
GREYS RIVER	10420	BEAR CREEK RIDGE	0	0.9	0.97	EX	FS	2	NAT	Y	$394.37	3	2	1	1	1	8	M	3	3	3	2	3	14	H	MH
GREYS RIVER	10386F	SHALE CREEK SPUR F	0	0.2	0.20	EX	FS	1	NAT	Y	$204.05	1	1	1	1	1	5	L	2	1	3	1	1	8	M	LM
GREYS RIVER	10242G	FLAT CREEK SPUR G	0	0.2	0.19	EX	FS	1	NAT	Y	$203.78	1	1	1	1	1	5	L	2	1	3	1	1	8	M	LM
GREYS RIVER	10030G	LOST CREEK SPUR G	0	0.2	0.23	EX	FS	1	NAT	Y	$204.52	1	1	1	1	1	5	L	2	1	3	1	1	8	M	LM
GREYS RIVER	3226	GREYS RIVER3226	0	0.11	0.11	UN	FS	UN	NAT	N	$0.00	3	3	1	1	3	11	H	1	1	1	1	1	5	L	HL
GREYS RIVER	3280	GREYS RIVER3280	0	0.21	0.21	UN	FS	UN	NAT	N	$0.00	3	3	1	1	3	11	H	1	1	1	1	1	5	L	HL
GREYS RIVER	3162	GREYS RIVER3162	0	0.14	0.14	UN	FS	UN	NAT	N	$0.00	3	3	2	1	3	12	H	1	1	1	1	1	5	L	HL
GREYS RIVER	3237	GREYS RIVER3237	0	0.16	0.16	UN	FS	UN	NAT	N	$0.00	3	2	1	1	3	10	M	1	1	1	1	1	5	L	ML
GREYS RIVER	10381	SALT RIVER PASS TIMBER SALE	2	6.17	4.00	EX	FS	2	NAT	Y	$999.74	3	2	1	1	3	10	M	2	3	3	2	3	13	H	MH
GREYS RIVER	10073A	FIRST CREEK	0.3	1	0.71	EX	FS	1	NAT	Y	$214.23	1	1	1	1	3	7	M	2	1	3	1	1	8	M	MM
GREYS RIVER	10390	SALT RIVER ACCESS	0	1.705	1.59	EX	FS	2	NAT	Y	$518.73	3	3	1	1	2	10	M	2	3	3	2	3	13	H	MH
GREYS RIVER	10072I	POISON CR SHEEP CAMP	0	0.21	0.21	EX	FS	2	NAT	Y	$241.25	2	3	1	1	2	9	M	2	3	3	2	2	12	H	MH
GREYS RIVER	3256	GREYS RIVER3256	0	0.19	0.19	UN	FS	UN	NAT	N	$0.00	2	3	1	1	3	10	M	1	1	1	1	1	5	L	ML
GREYS RIVER	10030D	LOST CREEK SPUR D	0	0.15	0.17	EX	FS	1	NAT	Y	$203.44	1	1	1	1	1	5	L	2	1	3	1	1	8	M	LM
GREYS RIVER	10423	HARMON ROW	0	1.05	0.95	EX	FS	2	NAT	Y	$390.55	2	2	2	1	3	10	M	2	2	3	2	2	11	H	MH
GREYS RIVER	10019	CORRAL CREEK	0	2.3	2.26	EX	FS	2	NAT	Y	$651.38	2	3	2	1	2	10	M	3	3	3	2	3	14	H	MH
GREYS RIVER	10034B	BIG RIDGE DRILL HOLE SPUR B	0	0.4	0.39	EX	FS	2	NAT	Y	$277.82	2	2	1	1	3	9	M	2	2	3	2	2	11	H	MH
GREYS RIVER	10171	EAST FORK LOOP	0	10.882	10.72	EX	FS	2	NAT	Y	$2,344.88	3	2	2	1	2	10	M	3	3	3	2	3	14	H	MH
GREYS RIVER	10366D	RIDGE CREEK SPUR D	0	0.3	0.29	EX	FS	1	NAT	Y	$205.73	1	1	1	1	1	5	L	2	1	3	1	1	8	M	LM
GREYS RIVER	10005	DEADMAN CREEK	0	0.032	0.03	EX	FS	2	AGG	Y	$206.31	3	2	2	3	1	11	H	3	3	3	2	3	14	H	HH
GREYS RIVER	3217	GREYS RIVER3217	0	0.27	0.27	UN	FS	UN	NAT	N	$0.00	3	3	1	1	3	11	H	1	1	1	1	1	5	L	HL
GREYS RIVER	3078	GREYS RIVER3078	0	0.10	0.10	UN	FS	UN	NAT	N	$0.00	3	2	1	1	3	10	M	1	1	1	1	1	5	L	ML
GREYS RIVER	10081B	GROVER SPRING	0	0.5	0.52	EX	FS	1	NAT	Y	$210.31	1	1	1	1	1	5	L	2	1	3	1	1	8	M	LM
GREYS RIVER	10386B	SHALE CREEK SPUR B	0	0.4	0.43	EX	FS	1	NAT	Y	$208.59	1	1	1	1	1	5	L	2	1	3	1	1	8	M	LM

DISTRICT	ID	NAME	BMP	EMP	LENGTH	STATUS	JURISDICTION	MAINTENANCE LEVEL	SURFACING	RECOMMENDED MRS	ANNUAL MAINTENANCE COSTS	WILDLIFE RISKS	SEDIMENT DELIVERY RISKS	INVASIVE SPECIS RISKS	AOP RISKS	PUBLIC SAFETY RISKS	TOTAL RISK SCORE	TOTAL RISK LEVEL	RESOURCE MANAGEMENT BENEFITS	RECREATION ACCESS BENEFITS	EMERGENCY ACCESS BENEFITS	WILDLIFE AND RARE PLANT BENEFITS	MOTORIZED RECREATION BENEFITS	TOTAL BENEFIT SCORE	TOTAL BENEIFT LEVEL	OVERALL RISK BENEFIT
GREYS RIVER	10419A	SLICKER FLAT SPRING	0	0.5	0.49	EX	FS	1	NAT	Y	$209.87	1	1	1	1	1	5	L	2	1	3	1	1	8	M	LM
GREYS RIVER	10242D	SPRING CREEK SPUR D	0	0.4	0.41	EX	FS	1	NAT	Y	$208.27	1	1	1	1	1	5	L	2	1	3	1	1	8	M	LM
GREYS RIVER	3012	GREYS RIVER3012	0	0.17	0.17	UN	FS	UN	NAT	N	$0.00	2	2	1	1	3	9	M	1	1	1	1	1	5	L	ML
GREYS RIVER	3183	GREYS RIVER3183	0	0.22	0.22	UN	FS	UN	NAT	N	$0.00	3	2	1	1	3	10	M	1	1	1	1	1	5	L	ML
GREYS RIVER	10392C	UPPER EAST FORK SPUR C	0	0.2	0.22	EX	FS	1	NAT	Y	$204.50	1	1	1	1	1	5	L	2	1	3	1	1	8	M	LM
GREYS RIVER	10432	RADIO TOWER RD	0	0.3	0.29	EX	FS	1	NAT	Y	$205.90	1	1	1	1	1	5	L	2	1	3	1	1	8	M	LM
GREYS RIVER	10393	WINDY POINT	0	0.4	0.41	EX	FS	2	NAT	Y	$282.78	2	2	2	1	3	10	M	3	3	3	2	3	14	H	MH
GREYS RIVER	10400	THREE FORKS DISPERSED	0	0.13	0.13	EX	FS	2	NAT	Y	$226.25	2	3	2	1	2	10	M	3	3	3	2	3	14	H	MH
GREYS RIVER	3344	GREYS RIVER3344	0	0.08	0.08	UN	FS	UN	NAT	N	$0.00	3	2	1	1	3	10	M	1	1	1	1	1	5	L	ML
GREYS RIVER	10350A	DEAD HORSE SPUR A	0	0.6	0.59	EX	FS	1	NAT	Y	$211.74	1	1	1	1	1	5	L	2	1	3	1	1	8	M	LM
GREYS RIVER	3022	GREYS RIVER3022	0	0.31	0.31	UN	FS	UN	NAT	N	$0.00	2	2	1	1	3	9	M	1	1	1	1	1	5	L	ML
GREYS RIVER	10138JJ	MILEPOST 31.0 WEST	0	0.1	0.10	EX	FS	2	NAT	Y	$219.47	2	3	1	1	1	8	M	3	3	3	2	3	14	H	MH
GREYS RIVER	3202	GREYS RIVER3202	0	0.13	0.13	UN	FS	UN	NAT	N	$0.00	2	3	1	1	3	10	M	1	1	1	1	1	5	L	ML
GREYS RIVER	10001G	FIRE TRAIL SPUR G	0	0.6	0.62	EX	FS	1	NAT	Y	$212.36	1	1	1	1	1	5	L	2	1	3	1	1	8	M	LM
GREYS RIVER	10422J	MIDDLE THREE FORKS SPUR J	0	0.3	0.26	EX	FS	1	NAT	Y	$205.29	1	1	1	1	1	5	L	2	1	3	1	1	8	M	LM
GREYS RIVER	10217G	POISON CREEK SPUR G	0	0.2	0.22	EX	FS	1	NAT	Y	$204.37	1	1	1	1	1	5	L	2	1	3	1	1	8	M	LM
GREYS RIVER	3304	GREYS RIVER3304	0	0.04	0.04	UN	FS	UN	NAT	N	$0.00	2	3	2	1	3	11	H	1	1	1	1	1	5	L	HL
GREYS RIVER	10076	HOT FOOT TRAILHEAD	0	0.2	0.23	EX	FS	2	NAT	Y	$246.09	2	3	2	1	2	10	M	3	3	3	2	3	14	H	MH
GREYS RIVER	3007	GREYS RIVER3007	0	0.26	0.26	UN	FS	UN	NAT	N	$0.00	3	2	1	1	3	10	M	1	1	1	1	1	5	L	ML
GREYS RIVER	10363E	BEAR CREEK SPUR	0	0.118	0.15	EX	FS	1	NAT	Y	$202.94	1	1	1	1	1	5	L	2	1	3	1	1	8	M	LM
GREYS RIVER	10214H	BEAR CREEK N3 FORKS SPUR H	0	1	0.98	EX	FS	2	NAT	Y	$395.19	3	2	1	1	1	8	M	3	3	3	2	3	14	H	MH
GREYS RIVER	10003C	WHITE CREEK SPUR C	0	0.4	0.40	EX	FS	1	NAT	Y	$207.95	1	1	1	1	1	5	L	2	1	3	1	1	8	M	LM
GREYS RIVER	3042	GREYS RIVER3042	0	0.16	0.16	UN	FS	UN	NAT	N	$0.00	2	2	1	1	3	9	M	1	1	1	1	1	5	L	ML
GREYS RIVER	10081G	FIREWOOD LOOP	0	0.8	0.88	EX	FS	1	NAT	Y	$217.52	1	1	1	1	1	5	L	2	1	3	1	1	8	M	LM
GREYS RIVER	10350B	DEAD HORSE SPUR B	0	0.3	0.25	EX	FS	1	NAT	Y	$205.07	1	1	1	1	1	5	L	2	1	3	1	1	8	M	LM
GREYS RIVER	10138B	MILEPOST 1.5 NORTH	0	0.112	0.11	EX	FS	2	NAT	Y	$222.39	2	3	1	1	3	10	M	3	3	3	3	3	15	H	MH
GREYS RIVER	3064	GREYS RIVER3064	0	0.33	0.33	UN	FS	UN	NAT	N	$0.00	3	2	1	1	3	10	M	1	1	1	1	1	5	L	ML
GREYS RIVER	10080	WILLOW CREEK	5.3	5.63	0.33	EX	FS	1	NAT	Y	$206.56	1	1	1	3	3	9	M	2	1	3	1	1	8	M	MM
GREYS RIVER	3307	GREYS RIVER3307	0	0.04	0.04	UN	FS	UN	NAT	N	$0.00	2	3	2	1	3	11	H	1	1	1	1	1	5	L	HL
GREYS RIVER	3088	GREYS RIVER3088	0	0.13	0.13	UN	FS	UN	NAT	N	$0.00	2	3	1	1	3	10	M	1	1	1	1	1	5	L	ML
GREYS RIVER	10390A	SALT RIVER SPUR	0	0.5	0.52	EX	FS	1	NAT	Y	$210.44	1	1	1	1	1	5	L	2	1	3	1	1	8	M	LM
GREYS RIVER	10030H	LOST CREEK SPUR H	0	0.2	0.28	EX	FS	1	NAT	Y	$205.66	1	1	1	1	1	5	L	2	1	3	1	1	8	M	LM
GREYS RIVER	3132	GREYS RIVER3132	0	0.15	0.15	UN	FS	UN	NAT	N	$0.00	2	3	2	1	3	11	H	1	1	1	1	1	5	L	HL
GREYS RIVER	3230	GREYS RIVER3230	0	0.09	0.09	UN	FS	UN	NAT	N	$0.00	2	2	1	1	3	9	M	1	1	1	1	1	5	L	ML
GREYS RIVER	10125	MCDOUGAL GAP	0	8.6	8.60	EX	FS	4	AGG	Y	$26,312.27	2	2	2	2	2	10	M	3	3	3	2	3	14	H	MH
GREYS RIVER	10208A	COTTONWOOD SHALE PIT	0	0.1	0.10	EX	FS	2	NAT	Y	$220.64	2	3	1	1	3	10	M	2	3	3	2	3	13	H	MH
GREYS RIVER	3296	GREYS RIVER3296	0	0.13	0.13	UN	FS	UN	NAT	N	$0.00	2	2	1	1	3	9	M	1	1	1	1	1	5	L	ML
GREYS RIVER	3321	GREYS RIVER3321	0	0.16	0.16	UN	FS	UN	NAT	N	$0.00	2	2	1	1	3	9	M	1	1	1	1	1	5	L	ML
GREYS RIVER	10006D	SOUTH THREE FORKS SPUR D	0	0.2	0.18	EX	FS	1	NAT	Y	$203.58	1	1	1	1	1	5	L	2	1	3	1	1	8	M	LM
GREYS RIVER	3297	GREYS RIVER3297	0	0.56	0.56	UN	FS	UN	NAT	N	$0.00	3	2	1	1	3	10	M	1	1	1	1	1	5	L	ML
GREYS RIVER	10126B	KINNEY-SHALE SPUR B	0	0.15	0.15	EX	FS	1	NAT	Y	$202.94	1	1	1	1	1	5	L	2	1	3	1	1	8	M	LM
GREYS RIVER	3116	GREYS RIVER3116	0	0.21	0.21	UN	FS	UN	NAT	N	$0.00	2	3	2	1	3	11	H	1	1	1	1	1	5	L	HL
GREYS RIVER	10384	SHALE CR/LOOKOUT CR	0.1	1.3	1.14	EX	FS	1	NAT	Y	$222.70	1	1	1	1	1	5	L	2	1	3	1	1	8	M	LM
GREYS RIVER	10214	BEAR CREEK NORTH 3 FORKS	6.19	11.8	5.44	EX	FS	1	NAT	Y	$308.85	1	1	1	3	2	8	M	2	1	3	1	1	8	M	MM
GREYS RIVER	10426	NORTH CORRAL CREEK TS	0	4.2	4.44	EX	FS	2	NAT	Y	$1,087.51	3	3	1	1	1	9	M	3	3	3	2	3	14	H	MH
GREYS RIVER	10028	OLD FORKS CAMPGOUND	0	0.13	0.12	EX	FS	3	NAT	Y	$483.22	2	3	2	1	2	10	M	3	3	3	2	3	14	H	MH
GREYS RIVER	10002E	MURPHY CREEK SPUR E	0	0.25	0.27	EX	FS	2	NAT	Y	$254.58	2	2	1	3	2	10	M	3	3	3	2	3	14	H	MH
GREYS RIVER	10399	BLACK CANYON DISPERSED	0	0.08	0.08	EX	FS	2	NAT	Y	$216.49	3	3	1	1	1	9	M	3	3	3	2	3	14	H	MH
GREYS RIVER	10148A	BRADSHAW SPUR	0	0.7	0.70	EX	FS	2	NAT	Y	$340.62	3	2	1	1	3	10	M	3	3	3	2	3	14	H	MH
GREYS RIVER	3046	GREYS RIVER3046	0	0.10	0.10	UN	FS	UN	NAT	N	$0.00	3	2	1	1	3	10	M	1	1	1	1	1	5	L	ML
GREYS RIVER	10347D	BLACK CANYON SPUR D	0	0.25	0.24	EX	FS	1	NAT	Y	$204.87	1	1	1	1	1	5	L	2	1	3	1	1	8	M	LM
GREYS RIVER	10083	STRAWBERRY CREEK	0	0.69	0.68	EX	FS	4	PAVED	Y	$2,539.60	2	2	2	3	2	11	H	3	2	3	2	2	12	H	HH
GREYS RIVER	10436A	SOUTH MEADOW SPUR A	0	0.5	0.51	EX	FS	2	NAT	Y	$302.02	3	3	1	1	1	9	M	3	3	3	2	3	14	H	MH
GREYS RIVER	10398	DEADHORSE FLAT	0	0.25	0.23	EX	FS	2	NAT	Y	$246.12	2	3	1	1	1	8	M	3	3	3	2	3	14	H	MH
GREYS RIVER	3083	GREYS RIVER3083	0	0.15	0.15	UN	FS	UN	NAT	N	$0.00	2	3	1	1	3	10	M	1	1	1	1	1	5	L	ML
GREYS RIVER	10171D	EAST FORK SPUR D	0	0.2	0.20	EX	FS	1	NAT	Y	$204.09	1	1	1	1	1	5	L	2	1	3	1	1	8	M	LM
GREYS RIVER	3039	GREYS RIVER3039	0	0.08	0.08	UN	FS	UN	NAT	N	$0.00	2	2	1	1	3	9	M	1	1	1	1	1	5	L	ML
GREYS RIVER	10072J	POISON CREEK	0	0.25	0.24	EX	FS	2	NAT	Y	$248.94	3	3	1	1	1	9	M	3	3	3	2	3	14	H	MH
GREYS RIVER	10138N	MILEPOST 42.8 EAST	0	0.2	0.22	EX	FS	2	NAT	Y	$243.14	3	3	1	1	1	9	M	3	3	3	2	3	14	H	MH
GREYS RIVER	10008	HALE CANYON	0	0.9	1.02	EX	FS	1	NAT	Y	$220.50	1	1	1	1	1	5	L	2	1	3	1	1	8	M	LM
GREYS RIVER	10217D	POISON CREEK SPUR D	0	0.2	0.22	EX	FS	1	NAT	Y	$204.47	1	1	1	1	1	5	L	2	1	3	1	1	8	M	LM
GREYS RIVER	10140	MEADOWS GUARDSTATION	0	0.423	0.36	EX	FS	3	AGG	Y	$843.98	3	2	3	3	2	13	H	3	3	3	2	3	14	H	HH
GREYS RIVER	3312	GREYS RIVER3312	0	0.05	0.05	UN	FS	UN	NAT	N	$0.00	3	2	1	1	3	10	M	1	1	1	1	1	5	L	ML
GREYS RIVER	10367F	BUCK CREEK SPUR F	0	0.1	0.11	EX	FS	1	NAT	Y	$202.18	1	1	1	1	1	5	L	2	1	3	1	1	8	M	LM

DISTRICT	ID	NAME	BMP	EMP	LENGTH	STATUS	JURISDICTION	MAINTENANCE LEVEL	SURFACING	RECOMMENDED MRS	ANNUAL MAINTENANCE COSTS	WILDLIFE RISKS	SEDIMENT DELIVERY RISKS	INVASIVE SPECIS RISKS	AOP RISKS	PUBLIC SAFETY RISKS	TOTAL RISK SCORE	TOTAL RISK LEVEL	RESOURCE MANAGEMENT BENEFITS	RECREATION ACCESS BENEFITS	EMERGENCY ACCESS BENEFITS	WILDLIFE AND RARE PLANT BENEFITS	MOTORIZED RECREATION BENEFITS	TOTAL BENEFIT SCORE	TOTAL BENEFIT LEVEL	OVERALL RISK BENEFIT
GREYS RIVER	3231	GREYS RIVER3231	0	0.04	0.04	UN	FS	UN	NAT	N	$0.00	2	2	1	1	3	9	M	1	1	1	1	1	5	L	ML
GREYS RIVER	10421A	ELK CREEK LOOP SPUR A	0	1	1.01	EX	FS	1	NAT	Y	$220.10	1	1	1	1	1	5	L	2	1	3	1	1	8	M	LM
GREYS RIVER	3130	GREYS RIVER3130	0	0.43	0.43	UN	FS	UN	NAT	N	$0.00	2	3	1	1	3	10	M	1	1	1	1	1	5	L	ML
GREYS RIVER	3055	GREYS RIVER3055	0	0.36	0.36	UN	FS	UN	NAT	N	$0.00	3	2	1	1	3	10	M	1	1	1	1	1	5	L	ML
GREYS RIVER	10162A	SPRUCE HOLLOW SPUR	0	0.8	0.88	EX	FS	1	NAT	Y	$217.63	1	1	1	1	1	5	L	2	1	3	1	1	8	M	LM
GREYS RIVER	3032	GREYS RIVER3032	0	0.00	0.00	UN	FS	UN	NAT	N	$0.00	2	2	1	1	3	9	M	1	1	1	1	1	5	L	ML
GREYS RIVER	3306	GREYS RIVER3306	0	0.03	0.03	UN	FS	UN	NAT	N	$0.00	2	3	2	1	3	11	H	1	1	1	1	1	5	L	HL
GREYS RIVER	3331	GREYS RIVER3331	0	0.19	0.19	UN	FS	UN	NAT	N	$0.00	2	2	1	1	3	9	M	1	1	1	1	1	5	L	ML
GREYS RIVER	3293	GREYS RIVER3293	0	0.18	0.18	UN	FS	UN	NAT	N	$0.00	2	2	1	1	3	9	M	1	1	1	1	1	5	L	ML
GREYS RIVER	10366	RIDGE CREEK	0	1.25	1.17	EX	FS	2	NAT	Y	$434.84	3	2	2	1	2	10	M	3	3	3	2	3	14	H	MH
GREYS RIVER	10002D	MURPHY CREEK SPUR D	0	0.435	0.44	EX	FS	1	NAT	Y	$208.75	1	1	1	3	1	7	M	2	1	3	1	1	8	M	MM
GREYS RIVER	3037	GREYS RIVER3037	0	0.06	0.06	UN	FS	UN	NAT	N	$0.00	2	2	1	1	3	9	M	1	1	1	1	1	5	L	ML
GREYS RIVER	3242	GREYS RIVER3242	0	0.11	0.11	UN	FS	UN	NAT	N	$0.00	3	3	1	1	3	11	H	1	1	1	1	1	5	L	HL
GREYS RIVER	10259	BUG CREEK	0	1	1.01	EX	FS	2	NAT	Y	$401.81	2	2	1	1	1	7	M	3	3	3	2	3	14	H	MH
GREYS RIVER	10034	BIG RIDGE	0	2.165	1.98	EX	FS	3	AGG	Y	$3,265.86	2	2	1	1	3	9	M	2	3	3	2	3	13	H	MH
GREYS RIVER	3285	GREYS RIVER3285	0	0.24	0.24	UN	FS	UN	NAT	N	$0.00	2	2	1	1	3	9	M	1	1	1	1	1	5	L	ML
GREYS RIVER	3174	GREYS RIVER3174	0	0.08	0.08	UN	FS	UN	NAT	N	$0.00	2	3	3	1	3	12	H	1	1	1	1	1	5	L	HL
GREYS RIVER	10421	ELK CREEK LOOP	0	3.2	3.15	EX	FS	1	NAT	Y	$262.92	1	1	1	1	1	5	L	2	1	3	1	1	8	M	LM
GREYS RIVER	10242	SPRING CREEK	0	7.53	7.28	EX	FS	2	NAT	Y	$1,656.10	3	2	2	3	1	11	H	2	3	3	2	3	13	H	HH
GREYS RIVER	10422F	MIDDLE THREE FORKS SPUR F	0	0.2	0.22	EX	FS	1	NAT	Y	$204.46	1	1	1	1	1	5	L	2	1	3	1	1	8	M	LM
GREYS RIVER	3334	GREYS RIVER3334	0	0.25	0.25	UN	FS	UN	NAT	N	$0.00	3	2	1	1	3	10	M	1	1	1	1	1	5	L	ML
GREYS RIVER	10088	PRATER CANYON	0	1	0.94	EX	FS	2	NAT	Y	$388.02	3	2	2	1	2	10	M	2	2	3	2	2	11	H	MH
GREYS RIVER	10422	MIDDLE THREE FORKS	0	1.97	2.23	EX	FS	2	NAT	Y	$646.37	3	2	2	1	2	10	M	3	3	3	2	3	14	H	MH
GREYS RIVER	3159	GREYS RIVER3159	0	0.82	0.82	UN	FS	UN	NAT	N	$0.00	3	2	1	1	3	10	M	1	1	1	1	1	5	L	ML
GREYS RIVER	3090	GREYS RIVER3090	0	0.24	0.24	UN	FS	UN	NAT	N	$0.00	3	3	3	1	3	13	H	1	1	1	1	1	5	L	HL
GREYS RIVER	10367	BUCK CREEK	0	0.4	0.47	EX	FS	2	NAT	Y	$293.02	2	3	2	1	2	10	M	3	3	3	2	3	14	H	MH
GREYS RIVER	3166	GREYS RIVER3166	0	0.07	0.07	UN	FS	UN	NAT	N	$0.00	2	3	1	1	3	10	M	1	1	1	1	1	5	L	ML
GREYS RIVER	10388A	KINNEY CREEK SPUR A	0	0.4	0.38	EX	FS	1	NAT	Y	$207.63	1	1	1	1	1	5	L	2	1	3	1	1	8	M	LM
GREYS RIVER	3135	GREYS RIVER3135	0	0.18	0.18	UN	FS	UN	NAT	N	$0.00	2	2	1	1	3	9	M	1	1	1	1	1	5	L	ML
GREYS RIVER	3102	GREYS RIVER3102	0	0.19	0.19	UN	FS	UN	NAT	N	$0.00	3	2	1	1	3	10	M	1	1	1	1	1	5	L	ML
GREYS RIVER	3274	GREYS RIVER3274	0	0.10	0.10	UN	FS	UN	NAT	N	$0.00	2	3	2	1	3	11	H	1	1	1	1	1	5	L	HL
GREYS RIVER	10083	STRAWBERRY CREEK	0.69	1.434	0.73	EX	FS	3	AGG	Y	$1,395.54	2	2	2	3	2	11	H	3	2	3	2	2	12	H	HH
GREYS RIVER	3109	GREYS RIVER3109	0	0.24	0.24	UN	FS	UN	NAT	N	$0.00	2	3	2	1	3	11	H	1	1	1	1	1	5	L	HL
GREYS RIVER	10425A	COTTONWOOD LAKE C.G. WEST	0	0.353	0.26	EX	FS	3	AGG	Y	$696.11	3	2	3	1	2	11	H	2	3	3	2	3	13	H	HH
GREYS RIVER	3210	GREYS RIVER3210	0	0.33	0.33	UN	FS	UN	NAT	N	$0.00	2	3	1	1	3	10	M	1	1	1	1	1	5	L	ML
GREYS RIVER	10124B	MCCAIN MEADOW SPUR	0	0.2	0.22	EX	FS	2	NAT	Y	$244.71	2	3	2	1	2	10	M	3	3	3	2	3	14	H	MH
GREYS RIVER	10208	COTTONWOOD LAKE	1.025	6.897	5.24	EX	FS	3	IMP	Y	$8,159.04	2	2	3	3	2	12	H	2	3	3	2	3	13	H	HH
GREYS RIVER	3244	GREYS RIVER3244	0	0.24	0.24	UN	FS	UN	NAT	N	$0.00	3	2	1	1	3	10	M	1	1	1	1	1	5	L	ML
GREYS RIVER	3095	GREYS RIVER3095	0	0.02	0.02	UN	FS	UN	NAT	N	$0.00	2	3	1	1	3	10	M	1	1	1	1	1	5	L	ML
GREYS RIVER	10123C	BLIND BULL OUTFITTER CAMP	0	0.14	0.14	EX	FS	3	NAT	Y	$511.58	2	2	1	1	1	7	M	3	2	3	2	2	12	H	MH
GREYS RIVER	10138F	MILEPOST 14.0 WEST	0	0.1	0.14	EX	FS	2	NAT	Y	$227.01	3	2	3	1	2	11	H	3	3	3	2	3	14	H	HH
GREYS RIVER	10075	HOT FOOT DISPERSED	0	0.31	0.33	EX	FS	2	NAT	Y	$266.12	2	3	2	1	2	10	M	3	3	3	2	3	14	H	MH
GREYS RIVER	10209B	WICKIUP WEST SPUR	0	0.1	0.09	EX	FS	2	NAT	Y	$218.83	2	2	1	1	3	9	M	3	3	3	2	3	14	H	MH
GREYS RIVER	10214P	BEAR CREEK N3 FORKS SPUR P	0	0.5	0.52	EX	FS	1	NAT	Y	$210.47	1	1	1	1	1	5	L	2	1	3	1	1	8	M	LM
GREYS RIVER	3124	GREYS RIVER3124	0	0.07	0.07	UN	FS	UN	NAT	N	$0.00	2	3	1	1	3	10	M	1	1	1	1	1	5	L	ML
GREYS RIVER	10365D	NORTHTWIN CREEK SPUR D	0	0.15	0.15	DE	FS	1	NAT	N	$0.00	2	3	1	2	3	11	H	2	1	3	1	1	8	M	HM
GREYS RIVER	10349B	BLIND BULL MEADOWS SPUR B	0	0.25	0.26	EX	FS	1	NAT	Y	$205.27	1	1	1	1	1	5	L	2	1	3	1	1	8	M	LM
GREYS RIVER	3222	GREYS RIVER3222	0	0.26	0.26	UN	FS	UN	NAT	N	$0.00	3	2	1	1	3	10	M	1	1	1	1	1	5	L	ML
GREYS RIVER	10255J	UPPER CABIN CREEK SPUR J	0	0.7	0.66	EX	FS	1	NAT	Y	$213.23	1	1	1	1	1	5	L	2	1	3	1	1	8	M	LM
GREYS RIVER	10030E	LOST CREEK SPUR E	0	0.15	0.13	EX	FS	1	NAT	Y	$202.52	1	1	1	1	1	5	L	2	1	3	1	1	8	M	LM
GREYS RIVER	3236	GREYS RIVER3236	0	0.36	0.36	UN	FS	UN	NAT	N	$0.00	3	2	1	1	3	10	M	1	1	1	1	1	5	L	ML
GREYS RIVER	10019A	CORRAL CREEK SPUR A	0	0.7	0.86	EX	FS	1	NAT	Y	$217.21	1	1	1	1	1	5	L	2	1	3	1	1	8	M	LM
GREYS RIVER	10017D	PORCUPINE SPUR D	0	0.801	0.81	EX	FS	1	NAT	Y	$216.28	1	1	1	1	1	5	L	2	1	3	1	1	8	M	LM
GREYS RIVER	3333	GREYS RIVER3333	0	0.16	0.16	UN	FS	UN	NAT	N	$0.00	3	2	1	1	3	10	M	1	1	1	1	1	5	L	ML
GREYS RIVER	3063	GREYS RIVER3063	0	0.08	0.08	UN	FS	UN	NAT	N	$0.00	3	2	1	1	3	10	M	1	1	1	1	1	5	L	ML
GREYS RIVER	3197	GREYS RIVER3197	0	0.20	0.20	UN	FS	UN	NAT	N	$0.00	2	3	3	3	3	14	H	1	1	1	1	1	5	L	HL
GREYS RIVER	10038	STUMP LAKE	0	0.462	0.48	EX	FS	2	NAT	Y	$295.48	3	2	1	1	2	9	M	3	3	3	2	3	14	H	MH
GREYS RIVER	3110	GREYS RIVER3110	0	0.89	0.89	UN	FS	UN	NAT	N	$0.00	2	3	2	1	3	11	H	1	1	1	1	1	5	L	HL
GREYS RIVER	3249	GREYS RIVER3249	0	0.05	0.05	UN	FS	UN	NAT	N	$0.00	2	3	1	3	3	12	H	1	1	1	1	1	5	L	HL
GREYS RIVER	10242H	SPRING CREEK SPUR H	0	0.1	0.15	EX	FS	2	NAT	Y	$230.88	2	3	1	1	1	8	M	2	2	3	2	2	11	H	MH
GREYS RIVER	10405	OLD SALE	0	0.3	0.28	EX	FS	2	NAT	Y	$256.21	2	3	1	1	1	8	M	3	3	3	3	3	15	H	MH
GREYS RIVER	10334A	BLIND TRAIL SPUR	0	0.9	0.86	EX	FS	2	NAT	Y	$371.69	3	2	1	1	1	8	M	3	3	3	2	3	14	H	MH
GREYS RIVER	10082	DEAD DOG FLAT	0	0.15	0.16	EX	FS	2	NAT	Y	$232.66	2	3	1	1	1	8	M	3	3	3	2	3	14	H	MH
GREYS RIVER	10138T	MILE POST 49.9 EAST	0	0.1	0.09	EX	FS	2	NAT	Y	$217.62	3	3	1	1	1	9	M	2	3	3	2	3	13	H	MH
GREYS RIVER	10256D	LOWER CABIN CREEK SPUR D	0	0.6	0.48	EX	FS	1	NAT	Y	$209.70	1	1	1	1	1	5	L	2	1	3	1	1	8	M	LM

DISTRICT	ID	NAME	BMP	EMP	LENGTH	STATUS	JURISDICTION	MAINTENANCE LEVEL	SURFACING	RECOMMENDED MRS	ANNUAL MAINTENANCE COSTS	WILDLIFE RISKS	SEDIMENT DELIVERY RISKS	INVASIVE SPECIS RISKS	AOP RISKS	PUBLIC SAFETY RISKS	TOTAL RISK SCORE	TOTAL RISK LEVEL	RESOURCE MANAGEMENT BENEFITS	RECREATION ACCESS BENEFITS	EMERGENCY ACCESS BENEFITS	WILDLIFE AND RARE PLANT BENEFITS	MOTORIZED RECREATION BENEFITS	TOTAL BENEFIT SCORE	TOTAL BENEFIT LEVEL	OVERALL RISK BENEFIT
GREYS RIVER	3065	GREYS RIVER3065	0	0.27	0.27	UN	FS	UN	NAT	N	$0.00	3	2	1	1	3	10	M	1	1	1	1	1	5	L	ML
GREYS RIVER	10072A	POWER LINE SPUR	0	0.6	0.61	EX	FS	2	NAT	Y	$322.60	2	2	1	1	2	8	M	2	3	3	2	3	13	H	MH
GREYS RIVER	10419	SLICKER FLAT	2.6	3.7	1.11	EX	FS	1	NAT	Y	$222.21	1	1	1	1	3	7	M	2	1	3	1	1	8	M	MM
GREYS RIVER	10425	COTTONWOOD LAKE C.G. EAST	0	0.171	0.18	EX	FS	3	AGG	Y	$565.18	3	2	3	1	2	11	H	2	3	3	2	3	13	H	HH
GREYS RIVER	10388B	KINNEY CREEK SPUR B	0	0.6	0.67	EX	FS	1	NAT	Y	$213.33	1	1	1	1	1	5	L	2	1	3	1	1	8	M	LM
GREYS RIVER	3270	GREYS RIVER3270	0	0.20	0.20	UN	FS	UN	NAT	N	$0.00	2	2	1	1	3	9	M	1	1	1	1	1	5	L	ML
GREYS RIVER	10242B	FLAT CREEK TS	0	1.4	1.42	EX	FS	2	NAT	Y	$483.75	3	2	1	1	1	8	M	2	3	3	2	3	13	H	MH
GREYS RIVER	3319	GREYS RIVER3319	0	0.11	0.11	UN	FS	UN	NAT	N	$0.00	2	2	1	1	3	9	M	1	1	1	1	1	5	L	ML
GREYS RIVER	10256A	LOWER CABIN CREEK SPUR A	0	1.6	1.43	EX	FS	1	NAT	Y	$228.64	1	1	1	1	1	5	L	2	1	3	1	1	8	M	LM
GREYS RIVER	10365F	PARK CREEK SPUR F	0	0.2	0.18	EX	FS	1	NAT	Y	$203.69	1	1	1	1	1	5	L	2	1	3	1	1	8	M	LM
GREYS RIVER	10422E	MIDDLE THREE FORKS SPUR E	0	0.7	0.77	EX	FS	1	NAT	Y	$215.46	1	1	1	1	1	5	L	2	1	3	1	1	8	M	LM
GREYS RIVER	3199	GREYS RIVER3199	0	0.12	0.12	UN	FS	UN	NAT	N	$0.00	3	2	3	1	3	12	H	1	1	1	1	1	5	L	HL
GREYS RIVER	10211	SWIFT CREEK	0	1.19	1.12	EX	FS	4	AC	Y	$3,868.88	2	2	3	3	2	12	H	3	3	3	2	3	14	H	HH
GREYS RIVER	3233	GREYS RIVER3233	0	0.23	0.23	UN	FS	UN	NAT	N	$0.00	2	2	1	1	3	9	M	1	1	1	1	1	5	L	ML
GREYS RIVER	10434	SOUTHWEST PIPELINE	0	0.8	0.75	EX	FS	1	NAT	Y	$214.93	1	1	1	1	1	5	L	2	1	3	1	1	8	M	LM
GREYS RIVER	10435	SALT RIVER EAST	0	0.9	0.87	EX	FS	1	NAT	Y	$217.36	1	1	1	1	1	5	L	2	1	3	1	1	8	M	LM
GREYS RIVER	10087	STEER CREEK COW CAMP	0	0.215	0.21	EX	FS	2	NAT	Y	$242.37	3	3	1	1	1	9	M	3	3	3	2	3	14	H	MH
GREYS RIVER	3239	GREYS RIVER3239	0	0.41	0.41	UN	FS	UN	NAT	N	$0.00	3	2	1	1	3	10	M	1	1	1	1	1	5	L	ML
GREYS RIVER	10366C	RIDGE CREEK SPUR C	0	0.08	0.08	EX	FS	1	NAT	Y	$201.59	1	1	1	1	1	5	L	2	1	3	1	1	8	M	LM
GREYS RIVER	3097	GREYS RIVER3097	0	0.08	0.08	UN	FS	UN	NAT	N	$0.00	3	3	2	3	3	14	H	1	1	1	1	1	5	L	HL
GREYS RIVER	3328	GREYS RIVER3328	0	0.13	0.13	UN	FS	UN	NAT	N	$0.00	3	2	1	1	3	10	M	1	1	1	1	1	5	L	ML
GREYS RIVER	10043D	D NORTH THREE FORKS SPUR D	0	0.1	0.12	EX	FS	1	NAT	Y	$202.32	1	1	1	1	1	5	L	2	1	3	1	1	8	M	LM
GREYS RIVER	10347F	BLACK CANYON SPUR F	0	0.4	0.44	EX	FS	1	NAT	Y	$208.75	1	1	1	1	1	5	L	2	1	3	1	1	8	M	LM
GREYS RIVER	10259	BUG CREEK	2.095	3	0.91	EX	FS	1	NAT	Y	$218.26	1	1	1	1	1	5	L	2	1	3	1	1	8	M	LM
GREYS RIVER	10217H	POISON CREEK SPUR H	0	0.8	0.88	EX	FS	2	NAT	Y	$375.05	3	2	2	1	2	10	M	3	3	3	2	3	14	H	MH
GREYS RIVER	3101	GREYS RIVER3101	0	0.50	0.50	UN	FS	UN	NAT	N	$0.00	2	2	1	1	3	9	M	1	1	1	1	1	5	L	ML
GREYS RIVER	3287	GREYS RIVER3287	0	0.08	0.08	UN	FS	UN	NAT	N	$0.00	3	2	1	1	3	10	M	1	1	1	1	1	5	L	ML
GREYS RIVER	3206	GREYS RIVER3206	0	0.07	0.07	UN	FS	UN	NAT	N	$0.00	2	3	1	1	3	10	M	1	1	1	1	1	5	L	ML
GREYS RIVER	10421C	ELK CREEK LOOP SPUR C	0	0.2	0.21	EX	FS	1	NAT	Y	$204.21	1	1	1	1	1	5	L	2	1	3	1	1	8	M	LM
GREYS RIVER	3134	GREYS RIVER3134	0	0.68	0.68	UN	FS	UN	NAT	N	$0.00	2	3	2	1	3	11	H	1	1	1	1	1	5	L	HL
GREYS RIVER	3286	GREYS RIVER3286	0	0.09	0.09	UN	FS	UN	NAT	N	$0.00	3	2	1	1	3	10	M	1	1	1	1	1	5	L	ML
GREYS RIVER	10130	LILLY HOLLOW	0	0.5	0.51	EX	FS	1	NAT	Y	$210.12	1	1	1	1	1	5	L	2	1	3	1	1	8	M	LM
GREYS RIVER	3177	GREYS RIVER3177	0	0.12	0.12	UN	FS	UN	NAT	N	$0.00	2	3	1	1	3	10	M	1	1	1	1	1	5	L	ML
GREYS RIVER	3077	GREYS RIVER3077	0	0.10	0.10	UN	FS	UN	NAT	N	$0.00	2	2	1	1	3	9	M	1	1	1	1	1	5	L	ML
GREYS RIVER	10394A	TOOL CREEK SPUR	0	0.3	0.33	EX	FS	1	NAT	Y	$206.64	1	1	1	1	1	5	L	2	1	3	1	1	8	M	LM
GREYS RIVER	10009	ELBOW CANYON	0	0.6	0.63	EX	FS	1	NAT	Y	$212.58	1	1	1	1	1	5	L	2	1	3	1	1	8	M	LM
GREYS RIVER	3276	GREYS RIVER3276	0	0.11	0.11	UN	FS	UN	NAT	N	$0.00	2	3	1	1	3	10	M	1	1	1	1	1	5	L	ML
GREYS RIVER	3241	GREYS RIVER3241	0	0.17	0.17	UN	FS	UN	NAT	N	$0.00	3	3	2	1	3	12	H	1	1	1	1	1	5	L	HL
GREYS RIVER	3010	GREYS RIVER3010	0	0.05	0.05	UN	FS	UN	NAT	N	$0.00	2	2	1	1	3	9	M	1	1	1	1	1	5	L	ML
GREYS RIVER	10258	TRAIL CREEK	0	1.7	1.72	EX	FS	2	NAT	Y	$543.97	3	2	1	1	1	8	M	3	3	3	2	3	14	H	MH
GREYS RIVER	3187	GREYS RIVER3187	0	0.68	0.68	UN	FS	UN	NAT	N	$0.00	2	3	1	1	3	10	M	1	1	1	1	1	5	L	ML
GREYS RIVER	10031A	PEARSON CREEK TRAILHEAD	0	0.143	0.17	EX	FS	2	AGG	Y	$233.16	2	2	3	1	2	10	M	3	3	3	2	3	14	H	MH
GREYS RIVER	10281	TRAIL CREEK TRAILHEAD	0	0.144	0.16	EX	FS	2	NAT	Y	$232.63	3	2	2	1	2	10	M	3	3	3	2	3	14	H	MH
GREYS RIVER	3308	GREYS RIVER3308	0	0.03	0.03	UN	FS	UN	NAT	N	$0.00	3	3	2	1	3	12	H	1	1	1	1	1	5	L	HL
GREYS RIVER	3169	GREYS RIVER3169	0	1.18	1.18	UN	FS	UN	NAT	N	$0.00	2	3	3	1	3	12	H	1	1	1	1	1	5	L	HL
GREYS RIVER	3051	GREYS RIVER3051	0	0.30	0.30	UN	FS	UN	NAT	N	$0.00	2	3	1	1	3	10	M	1	1	1	1	1	5	L	ML
GREYS RIVER	3044	GREYS RIVER3044	0	0.06	0.06	UN	FS	UN	NAT	N	$0.00	2	2	1	1	3	9	M	1	1	1	1	1	5	L	ML
GREYS RIVER	3273	GREYS RIVER3273	0	0.23	0.23	UN	FS	UN	NAT	N	$0.00	2	3	2	1	3	11	H	1	1	1	1	1	5	L	HL
GREYS RIVER	10214T	BEAR CREEK N3 FORKS SPUR T	0	0.1	0.09	EX	FS	1	NAT	Y	$201.77	1	1	1	1	1	5	L	2	1	3	1	1	8	M	LM
GREYS RIVER	3153	GREYS RIVER3153	0	0.09	0.09	UN	FS	UN	NAT	N	$0.00	2	3	1	3	3	12	H	1	1	1	1	1	5	L	HL
GREYS RIVER	10126I	KINNEY-SHALE SPUR I	0	0.1	0.10	EX	FS	1	NAT	Y	$201.97	1	1	1	1	1	5	L	2	1	3	1	1	8	M	LM
GREYS RIVER	10001	SQUAW CREEK	1	4.624	3.63	EX	FS	2	NAT	Y	$926.11	3	2	2	3	1	11	H	3	3	3	2	3	14	H	HH
GREYS RIVER	3279	GREYS RIVER3279	0	0.05	0.05	UN	FS	UN	NAT	N	$0.00	3	2	1	1	3	10	M	1	1	1	1	1	5	L	ML
GREYS RIVER	3352	GREYS RIVER3352	0	0.24	0.24	UN	FS	UN	NAT	N	$0.00	2	3	2	1	3	11	H	1	1	1	1	1	5	L	HL
GREYS RIVER	10391A	LOWER EAST FORK SPUR A	0	0.6	0.58	EX	FS	2	NAT	Y	$316.07	3	2	1	1	1	8	M	3	3	3	2	3	14	H	MH
GREYS RIVER	10385	LOOKOUT CREEK	0	1	1.09	EX	FS	1	NAT	Y	$221.88	1	1	1	1	1	5	L	2	1	3	1	1	8	M	LM
GREYS RIVER	3269	GREYS RIVER3269	0	0.19	0.19	UN	FS	UN	NAT	N	$0.00	3	3	3	1	3	13	H	1	1	1	1	1	5	L	HL
GREYS RIVER	10019	CORRAL CREEK	2.3	2.967	0.65	EX	FS	1	NAT	Y	$213.09	1	1	1	1	2	6	L	2	1	3	1	1	8	M	LM
GREYS RIVER	3176	GREYS RIVER3176	0	0.15	0.15	UN	FS	UN	NAT	N	$0.00	2	3	1	1	3	10	M	1	1	1	1	1	5	L	ML
GREYS RIVER	3182	GREYS RIVER3182	0	0.13	0.13	UN	FS	UN	NAT	N	$0.00	2	2	1	1	3	9	M	1	1	1	1	1	5	L	ML
GREYS RIVER	10043B	B NORTH THREE FORKS SPUR B	0	0.4	0.36	EX	FS	1	NAT	Y	$207.30	1	1	1	1	1	5	L	2	1	3	1	1	8	M	LM
GREYS RIVER	10138I	MILEPOST 26.5 EAST SPUR I	0	0.11	0.11	EX	FS	2	NAT	Y	$221.80	3	3	1	1	1	9	M	3	3	3	2	3	14	H	MH
GREYS RIVER	3086	GREYS RIVER3086	0	0.39	0.39	UN	FS	UN	NAT	N	$0.00	2	3	2	1	3	11	H	1	1	1	1	1	5	L	HL
GREYS RIVER	10255H	UPPER CABIN CREEK SPUR H	0	1.1	1.13	EX	FS	1	NAT	Y	$222.63	1	1	1	1	1	5	L	2	1	3	1	1	8	M	LM
GREYS RIVER	10255G	UPPER CABIN CREEK SPUR G	0	0.4	0.36	EX	FS	1	NAT	Y	$207.26	1	1	1	1	1	5	L	2	1	3	1	1	8	M	LM

DISTRICT	ID	NAME	BMP	EMP	LENGTH	STATUS	JURISDICTION	MAINTENANCE LEVEL	SURFACING	RECOMMENDED MRS	ANNUAL MAINTENANCE COSTS	WILDLIFE RISKS	SEDIMENT DELIVERY RISKS	INVASIVE SPECIS RISKS	AOP RISKS	PUBLIC SAFETY RISKS	TOTAL RISK SCORE	TOTAL RISK LEVEL	RESOURCE MANAGEMENT BENEFITS	RECREATION ACCESS BENEFITS	EMERGENCY ACCESS BENEFITS	WILDLIFE AND RARE PLANT BENEFITS	MOTORIZED RECREATION BENEFITS	TOTAL BENEFIT SCORE	TOTAL BENEFIT LEVEL	OVERALL RISK BENEFIT
GREYS RIVER	10426	NORTH CORRAL CREEK TS	4.2	4.212	0.01	EX	FS	2	NAT	Y	$202.54	3	3	1	1	1	9	M	3	3	3	2	3	14	H	MH
GREYS RIVER	10209	WICKIUP KNOLL	0	1.2	1.21	EX	FS	2	NAT	Y	$442.37	3	2	1	1	3	10	M	3	3	3	2	3	14	H	MH
GREYS RIVER	10397	HENDERSON PICNIC SITE	0	0.08	0.07	EX	FS	2	NAT	Y	$214.03	2	2	3	1	1	9	M	3	3	3	2	3	14	H	MH
GREYS RIVER	3288	GREYS RIVER3288	0	0.30	0.30	UN	FS	UN	NAT	N	$0.00	3	2	1	1	3	10	M	1	1	1	1	1	5	L	ML
GREYS RIVER	3216	GREYS RIVER3216	0	0.53	0.53	UN	FS	UN	NAT	N	$0.00	2	3	1	1	3	10	M	1	1	1	1	1	5	L	ML
GREYS RIVER	10073	SECOND CREEK	0	1.1	1.05	EX	FS	2	AGG	Y	$410.33	2	2	2	1	3	10	M	2	2	3	2	3	12	H	MH
GREYS RIVER	3350	GREYS RIVER3350	0	0.41	0.41	UN	FS	UN	NAT	N	$0.00	2	3	2	1	3	11	H	1	1	1	1	1	5	L	HL
GREYS RIVER	3180	GREYS RIVER3180	0	0.08	0.08	UN	FS	UN	NAT	N	$0.00	2	3	2	1	3	11	H	1	1	1	1	1	5	L	HL
GREYS RIVER	3311	GREYS RIVER3311	0	0.08	0.08	UN	FS	UN	NAT	N	$0.00	2	2	1	1	3	9	M	1	1	1	1	1	5	L	ML
GREYS RIVER	3125	GREYS RIVER3125	0	0.15	0.15	UN	FS	UN	NAT	N	$0.00	2	3	2	1	3	11	H	1	1	1	1	1	5	L	HL
GREYS RIVER	10426	NORTH CORRAL CREEK TS	4.212	4.407	0.21	EX	FS	1	NAT	Y	$204.12	1	1	1	1	1	5	L	2	1	3	1	1	8	M	LM
GREYS RIVER	3027	GREYS RIVER3027	0	0.10	0.10	UN	FS	UN	NAT	N	$0.00	2	2	1	1	3	9	M	1	1	1	1	1	5	L	ML
GREYS RIVER	10347	BLACK CANYON	0	0.55	0.56	EX	FS	2	NAT	Y	$312.57	3	2	1	1	1	8	M	3	3	3	2	3	14	H	MH
GREYS RIVER	10030A	LOST CREEK SPUR A	0	0.8	0.54	EX	FS	1	NAT	Y	$210.88	1	1	1	1	1	5	L	2	1	3	1	1	8	M	LM
GREYS RIVER	10080A	WILLOW CREEK SPUR	0	0.52	0.49	EX	FS	2	NAT	Y	$298.90	2	3	2	1	2	10	M	3	3	3	2	3	14	H	MH
GREYS RIVER	3295	GREYS RIVER3295	0	0.04	0.04	UN	FS	UN	NAT	N	$0.00	3	2	1	1	3	10	M	1	1	1	1	1	5	L	ML
GREYS RIVER	3341	GREYS RIVER3341	0	0.44	0.44	UN	FS	UN	NAT	N	$0.00	3	2	1	1	3	10	M	1	1	1	1	1	5	L	ML
GREYS RIVER	10214F	BEAR CREEK N3 FORKS SPUR F	0	0.6	0.63	EX	FS	1	NAT	Y	$212.70	1	1	1	1	1	5	L	2	1	3	1	1	8	M	LM
GREYS RIVER	3251	GREYS RIVER3251	0	0.11	0.11	UN	FS	UN	NAT	N	$0.00	2	3	2	1	3	11	H	1	1	1	1	1	5	L	HL
GREYS RIVER	10367J	BUCK CREEK SPUR J	0	0.1	0.09	EX	FS	1	NAT	Y	$201.87	1	1	1	1	1	5	L	2	1	3	1	1	8	M	LM
GREYS RIVER	3173	GREYS RIVER3173	0	0.20	0.20	UN	FS	UN	NAT	N	$0.00	2	3	1	1	3	10	M	1	1	1	1	1	5	L	ML
JACKSON	4040	JACKSON4040	0	0.26	0.26	UN	FS	UN	NAT	N	$0.00	2	2	3	1	3	11	H	1	1	1	1	1	5	L	HL
JACKSON	30411	ELK TRACK	2.55	3	0.50	EX	FS	1	NAT	Y	$210.08	1	1	1	1	2	6	L	2	1	3	1	1	8	M	LM
JACKSON	30362	GROS VENTRE RIVER DISP REC	0	0.4	0.33	EX	FS	2	NAT	Y	$265.06	2	3	1	1	2	9	M	3	3	3	2	3	14	H	MH
JACKSON	31030	DOG CREEK	0	0.4	0.40	EX	FS	2	NAT	Y	$280.71	2	2	3	1	2	10	M	3	3	3	2	3	14	H	MH
JACKSON	31000	WILSON - FALL CREEK ROAD	0.109	5.575	5.36	EX	FS	3	AGG	Y	$8,337.42	2	2	3	3	2	12	H	3	3	3	2	3	14	H	HH
JACKSON	4158	JACKSON4158	0	0.08	0.08	UN	FS	UN	NAT	N	$0.00	2	2	1	1	3	9	M	1	1	1	1	1	5	L	ML
JACKSON	30520	GRANITE CREEK TRAILHEAD	0	0.29	0.31	EX	FS	3	NAT	Y	$758.26	2	2	3	3	2	12	H	3	3	3	2	3	14	H	HH
JACKSON	4210	JACKSON4210	0	0.13	0.13	UN	FS	UN	NAT	N	$0.00	2	2	1	1	3	9	M	1	1	1	1	1	5	L	ML
JACKSON	4124	JACKSON4124	0	0.06	0.06	UN	FS	UN	NAT	N	$0.00	2	2	3	1	3	11	H	1	1	1	1	1	5	L	HL
JACKSON	4017	JACKSON4017	0	0.05	0.05	UN	FS	UN	NAT	N	$0.00	2	3	1	1	3	10	M	1	1	1	1	1	5	L	ML
JACKSON	4054	JACKSON4054	0	0.17	0.17	UN	FS	UN	NAT	N	$0.00	2	2	1	1	3	9	M	1	1	1	1	1	5	L	ML
JACKSON	4167	JACKSON4167	0	0.06	0.06	UN	FS	UN	NAT	N	$0.00	2	2	1	1	3	9	M	1	1	1	1	1	5	L	ML
JACKSON	4160	JACKSON4160	0	0.18	0.18	UN	FS	UN	NAT	N	$0.00	2	2	1	1	3	9	M	1	1	1	1	1	5	L	ML
JACKSON	30340C	SHADOW MTN SPUR C	0	0.1	0.08	EX	FS	2	AGG	Y	$216.34	2	2	1	1	3	9	M	3	2	3	2	2	12	H	MH
JACKSON	4009	JACKSON4009	0	1.13	1.13	UN	FS	UN	NAT	N	$0.00	2	2	1	1	3	9	M	1	1	1	1	1	5	L	ML
JACKSON	30973	POWER LINE ACCESS ROAD	0.6	1.8	1.19	EX	FS	1	NAT	Y	$223.85	1	1	1	1	1	5	L	2	1	3	1	1	8	M	LM
JACKSON	4028	JACKSON4028	0	0.52	0.52	UN	FS	UN	NAT	N	$0.00	2	2	3	1	3	11	H	1	1	1	1	1	5	L	HL
JACKSON	4106	JACKSON4106	0	0.67	0.67	UN	FS	UN	NAT	N	$0.00	2	3	3	1	3	12	H	1	1	1	1	1	5	L	HL
JACKSON	4141	JACKSON4141	0	0.10	0.10	UN	FS	UN	NAT	N	$0.00	2	3	1	1	3	10	M	1	1	1	1	1	5	L	ML
JACKSON	4257	JACKSON4257	0	0.31	0.31	UN	FS	UN	NAT	N	$0.00	2	2	1	1	3	9	M	1	1	1	1	1	5	L	ML
JACKSON	4219	JACKSON4219	0	0.27	0.27	UN	FS	UN	NAT	N	$0.00	2	3	2	1	3	11	H	1	1	1	1	1	5	L	HL
JACKSON	4241	JACKSON4241	0	0.13	0.13	UN	FS	UN	NAT	N	$0.00	2	3	1	1	3	10	M	1	1	1	1	1	5	L	ML
JACKSON	4175	JACKSON4175	0	0.06	0.06	UN	FS	UN	NAT	N	$0.00	2	2	1	1	3	9	M	1	1	1	1	1	5	L	ML
JACKSON	4262	JACKSON4262	0	0.41	0.41	UN	FS	UN	NAT	N	$0.00	2	3	3	3	3	14	H	1	1	1	1	1	5	L	HL
JACKSON	30497	BULL CREEK	0	0.5	0.60	EX	FS	2	NAT	Y	$319.32	2	2	3	1	2	10	M	3	3	3	2	3	14	H	MH
JACKSON	4118	JACKSON4118	0	0.14	0.14	UN	FS	UN	NAT	N	$0.00	2	3	2	3	3	13	H	1	1	1	1	1	5	L	HL
JACKSON	4249	JACKSON4249	0	0.09	0.09	UN	FS	UN	NAT	N	$0.00	2	2	1	1	3	9	M	1	1	1	1	1	5	L	ML
JACKSON	4264	JACKSON4264	0	0.10	0.10	UN	FS	UN	NAT	N	$0.00	2	3	1	1	3	10	M	1	1	1	1	1	5	L	ML
JACKSON	30995	NORTH FORK FALL CREEK R*	4.75	5.45	0.71	EX	FS	1	NAT	Y	$214.13	1	1	1	3	3	9	M	2	1	3	1	1	8	M	MM
JACKSON	4308	JACKSON4308	0	0.89	0.89	UN	FS	UN	NAT	N	$0.00	2	3	2	1	3	11	H	1	1	1	1	1	5	L	HL
JACKSON	30426	S. FORK FISH CREEK	0	2	1.91	EX	FS	1	NAT	Y	$238.25	1	1	1	1	1	5	L	2	1	3	1	1	8	M	LM
JACKSON	4071	JACKSON4071	0	0.52	0.52	UN	FS	UN	NAT	N	$0.00	2	2	1	1	3	9	M	1	1	1	1	1	5	L	ML
JACKSON	4215	JACKSON4215	0	0.17	0.17	UN	FS	UN	NAT	N	$0.00	2	2	1	1	3	9	M	1	1	1	1	1	5	L	ML
JACKSON	4090	JACKSON4090	0	0.41	0.41	UN	FS	UN	NAT	N	$0.00	2	2	1	1	3	9	M	1	1	1	1	1	5	L	ML
JACKSON	4151	JACKSON4151	0	0.10	0.10	UN	FS	UN	NAT	N	$0.00	2	3	1	1	3	10	M	1	1	1	1	1	5	L	ML
JACKSON	30355	HARDEMANN RESERVOIR RD	0	2.5	2.98	EX	FS	1	NAT	Y	$259.55	1	1	1	1	1	5	L	2	1	3	1	1	8	M	LM
JACKSON	31000	WILSON - FALL CREEK ROAD	0	0.109	0.11	EX	FS	3	AC	Y	$460.27	2	2	3	3	2	12	H	3	3	3	2	3	14	H	HH
JACKSON	4025	JACKSON4025	0	0.20	0.20	UN	FS	UN	NAT	N	$0.00	3	2	3	1	3	12	H	1	1	1	1	1	5	L	HL
JACKSON	4208	JACKSON4208	0	0.45	0.45	UN	FS	UN	NAT	N	$0.00	2	2	1	1	3	9	M	1	1	1	1	1	5	L	ML
JACKSON	30505	LITTLE GRANITE CREEK	0	1.727	1.84	EX	FS	3	NAT	Y	$3,061.67	2	1	2	3	2	10	M	3	3	3	2	3	14	H	MH
JACKSON	30377	RED ROCK RANCH	0	3.2	3.35	EX	FS	2	NAT	Y	$870.29	2	2	3	1	2	10	M	3	3	3	2	3	14	H	MH
JACKSON	4200	JACKSON4200	0	1.50	1.50	UN	FS	UN	NAT	N	$0.00	2	3	2	1	3	11	H	1	1	1	1	1	5	L	HL
JACKSON	4218	JACKSON4218	0	0.36	0.36	UN	FS	UN	NAT	N	$0.00	2	2	1	1	3	9	M	1	1	1	1	1	5	L	ML
JACKSON	4189	JACKSON4189	0	0.46	0.46	UN	FS	UN	NAT	N	$0.00	2	2	1	1	3	9	M	1	1	1	1	1	5	L	ML

DISTRICT	ID	NAME	BMP	EMP	LENGTH	STATUS	JURISDICTION	MAINTENANCE LEVEL	SURFACING	RECOMMENDED MRS	ANNUAL MAINTENANCE COSTS	WILDLIFE RISKS	SEDIMENT DELIVERY RISKS	INVASIVE SPECIS RISKS	AOP RISKS	PUBLIC SAFETY RISKS	TOTAL RISK SCORE	TOTAL RISK LEVEL	RESOURCE MANAGEMENT BENEFITS	RECREATION ACCESS BENEFITS	EMERGENCY ACCESS BENEFITS	WILDLIFE AND RARE PLANT BENEFITS	MOTORIZED RECREATION BENEFITS	TOTAL BENEFIT SCORE	TOTAL BENEFIT LEVEL	OVERALL RISK BENEFIT
JACKSON	4075	JACKSON4075	0	0.13	0.13	UN	FS	UN	NAT	N	$0.00	2	2	1	1	3	9	M	1	1	1	1	1	5	L	ML
JACKSON	4157	JACKSON4157	0	0.04	0.04	UN	FS	UN	NAT	N	$0.00	2	2	1	1	3	9	M	1	1	1	1	1	5	L	ML
JACKSON	4206	JACKSON4206	0	0.61	0.61	UN	FS	UN	NAT	N	$0.00	2	2	1	1	3	9	M	1	1	1	1	1	5	L	ML
JACKSON	30455	GAME CREEK 304550	0.8	1.6	0.80	EX	FS	2	NAT	Y	$360.29	2	2	3	1	2	10	M	3	3	3	2	3	14	H	MH
JACKSON	30525B	GRANITE C.G. SPUR B	0	0.16	0.19	EX	FS	3	AGG	Y	$580.47	2	3	3	1	1	10	M	3	3	3	3	3	15	H	MH
JACKSON	4242	JACKSON4242	0	0.04	0.04	UN	FS	UN	NAT	N	$0.00	2	3	1	1	3	10	M	1	1	1	1	1	5	L	ML
JACKSON	4027	JACKSON4027	0	0.46	0.46	UN	FS	UN	NAT	N	$0.00	2	2	3	1	3	11	H	1	1	1	1	1	5	L	HL
JACKSON	4143	JACKSON4143	0	0.37	0.37	UN	FS	UN	NAT	N	$0.00	2	3	1	1	3	10	M	1	1	1	1	1	5	L	ML
JACKSON	4159	JACKSON4159	0	0.22	0.22	UN	FS	UN	NAT	N	$0.00	2	2	1	1	3	9	M	1	1	1	1	1	5	L	ML
JACKSON	30808	PAPOOSE CREEK 30808	0	0.67	0.83	EX	FS	1	NAT	Y	$216.51	1	1	1	1	1	5	L	2	1	3	1	1	8	M	LM
JACKSON	31054	SHEEP GULCH BOAT RAMP	0	0.32	0.32	EX	FS	4	PAVED	Y	$1,453.68	2	2	3	1	2	10	M	3	3	3	2	3	14	H	MH
JACKSON	4057	JACKSON4057	0	0.03	0.03	UN	FS	UN	NAT	N	$0.00	2	2	1	1	3	9	M	1	1	1	1	1	5	L	ML
JACKSON	30522	GIRL SCOUT CAMP	0	0.48	0.44	EX	FS	1	NAT	Y	$208.85	1	1	1	1	1	5	L	2	1	3	1	1	8	M	LM
JACKSON	4248	JACKSON4248	0	0.67	0.67	UN	FS	UN	NAT	N	$0.00	2	2	1	1	3	9	M	1	1	1	1	1	5	L	ML
JACKSON	4231	JACKSON4231	0	0.95	0.95	UN	FS	UN	NAT	N	$0.00	2	3	2	1	3	11	H	1	1	1	1	1	5	L	HL
JACKSON	4144	JACKSON4144	0	0.10	0.10	UN	FS	UN	NAT	N	$0.00	2	3	2	1	3	11	H	1	1	1	1	1	5	L	HL
JACKSON	30495	RED CREEK	0	0.2	0.18	EX	FS	2	NAT	Y	$235.88	3	2	3	1	2	11	H	3	3	3	2	3	14	H	HH
JACKSON	30407	GOOSEWING GUARD STATION	0	0.28	0.27	EX	FS	3	AGG	Y	$706.74	2	2	3	1	1	9	M	2	2	3	2	2	11	H	MH
JACKSON	30350	DITCH CREEK	0.3	1.07	0.77	EX	FS	2	NAT	Y	$354.79	3	2	2	3	2	12	H	3	3	3	2	3	14	H	HH
JACKSON	4104	JACKSON4104	0	0.07	0.07	UN	FS	UN	NAT	N	$0.00	2	3	2	1	3	11	H	1	1	1	1	1	5	L	HL
JACKSON	4166	JACKSON4166	0	0.19	0.19	UN	FS	UN	NAT	N	$0.00	2	2	1	1	3	9	M	1	1	1	1	1	5	L	ML
JACKSON	31048D	WEST TABLE CREEK OVERFLOW	0	0.3	0.31	EX	FS	3	IMP	Y	$758.19	2	3	3	1	1	10	M	3	3	3	2	3	14	H	MH
JACKSON	30977A	COTTONWOOD SPUR A	0	0.4	0.34	EX	FS	1	NAT	Y	$206.84	1	1	1	1	1	5	L	2	1	3	1	1	8	M	LM
JACKSON	4114	JACKSON4114	0	0.06	0.06	UN	FS	UN	NAT	N	$0.00	2	3	2	1	3	11	H	1	1	1	1	1	5	L	HL
JACKSON	4304	JACKSON4304	0	0.63	0.63	UN	FS	UN	NAT	N	$0.00	2	2	1	1	3	9	M	1	1	1	1	1	5	L	ML
JACKSON	30975C	SMOKEY HOLLOW RD	0	2.41	2.48	EX	FS	1	NAT	Y	$249.59	1	1	1	1	1	5	L	2	1	3	1	1	8	M	LM
JACKSON	4235	JACKSON4235	0	0.14	0.14	UN	FS	UN	NAT	N	$0.00	2	2	1	1	3	9	M	1	1	1	1	1	5	L	ML
JACKSON	30977	COTTONWOOD SPUR	0	0.49	0.50	EX	FS	2	NAT	Y	$299.32	2	2	1	1	2	8	M	3	2	3	2	2	12	H	MH
JACKSON	4213	JACKSON4213	0	0.43	0.43	UN	FS	UN	NAT	N	$0.00	2	2	1	1	3	9	M	1	1	1	1	1	5	L	ML
JACKSON	30336	LOST CREEK 30336	0	0.33	0.36	EX	FS	1	NAT	Y	$207.23	1	1	1	1	1	5	L	2	1	3	1	1	8	M	LM
JACKSON	4202	JACKSON4202	0	1.23	1.23	UN	FS	UN	NAT	N	$0.00	2	2	3	1	3	11	H	1	1	1	1	1	5	L	HL
JACKSON	30801	COTTONWOOD CREEK 30801	0	0.6	0.82	EX	FS	1	NAT	Y	$216.38	1	1	1	1	1	5	L	2	1	3	1	1	8	M	LM
JACKSON	31000	WILSON - FALL CREEK ROAD	5.575	5.695	0.12	EX	FS	3	AGG	Y	$476.45	2	2	3	3	2	12	H	3	3	3	2	3	14	H	HH
JACKSON	4201	JACKSON4201	0	0.08	0.08	UN	FS	UN	NAT	N	$0.00	2	3	2	1	3	11	H	1	1	1	1	1	5	L	HL
JACKSON	4179	JACKSON4179	0	0.17	0.17	UN	FS	UN	NAT	N	$0.00	2	2	1	1	3	9	M	1	1	1	1	1	5	L	ML
JACKSON	30975B	COTTONWOOD MEADOW ROAD	0	0.25	0.25	EX	FS	1	NAT	Y	$205.01	1	1	1	1	1	5	L	2	1	3	1	1	8	M	LM
JACKSON	30493	HOBACK CAMPGROUND	0	1.8	1.41	EX	FS	1	NAT	Y	$228.22	1	1	1	1	1	5	L	2	1	3	1	1	8	M	LM
JACKSON	4270	JACKSON4270	0	0.25	0.25	UN	FS	UN	NAT	N	$0.00	2	2	1	1	3	9	M	1	1	1	1	1	5	L	ML
JACKSON	30975	COTTONWOOD CREEK ROAD	3.06	5.6	2.54	EX	FS	1	NAT	Y	$250.85	1	1	1	1	2	6	L	2	1	3	1	1	8	M	LM
JACKSON	30525	GRANITE C.G.	0	0.5	0.49	EX	FS	3	AGG	Y	$1,039.82	2	3	3	1	1	10	M	3	3	3	2	3	14	H	MH
JACKSON	30986B	TAYLOR CREEK SPUR	0	0.26	0.32	EX	FS	1	NAT	Y	$206.46	1	1	1	1	1	5	L	2	1	3	1	1	8	M	LM
JACKSON	30440	JACKSON PEAK 30440	0	2.71	2.84	EX	FS	3	AGG	Y	$4,564.02	3	2	3	1	2	11	H	3	3	3	2	3	14	H	HH
JACKSON	4092	JACKSON4092	0	0.33	0.33	UN	FS	UN	NAT	N	$0.00	2	2	1	1	3	9	M	1	1	1	1	1	5	L	ML
JACKSON	31055	SHEEP GULCH	0	0.33	0.34	EX	FS	4	BST	Y	$1,517.56	2	2	3	1	2	10	M	3	3	3	3	3	15	H	MH
JACKSON	4311	JACKSON4311	0	0.28	0.28	UN	FS	UN	NAT	N	$0.00	2	2	1	1	3	9	M	1	1	1	1	1	5	L	ML
JACKSON	4305	JACKSON4305	0	0.40	0.40	UN	FS	UN	NAT	N	$0.00	2	2	1	1	3	9	M	1	1	1	1	1	5	L	ML
JACKSON	30980	MOSQUITO CREEK ROAD	5.59	5.6	0.01	EX	FS	3	AGG	Y	$316.50	3	2	3	3	2	13	H	3	3	3	2	3	14	H	HH
JACKSON	4197	JACKSON4197	0	0.37	0.37	UN	FS	UN	NAT	N	$0.00	2	3	2	1	3	11	H	1	1	1	1	1	5	L	HL
JACKSON	4278	JACKSON4278	0	0.28	0.28	UN	FS	UN	NAT	N	$0.00	2	3	2	1	3	11	H	1	1	1	1	1	5	L	HL
JACKSON	30335A	LOST CREEK SPUR	0	0.25	0.23	EX	FS	2	NAT	Y	$246.65	2	3	1	1	2	9	M	3	2	3	2	2	12	H	MH
JACKSON	31050	STATION CREEK	0	0.25	0.28	EX	FS	2	NAT	Y	$255.48	2	3	3	1	1	10	M	3	3	3	2	3	14	H	MH
JACKSON	30401	ALKALI CREEK HAYSHED	0	0.26	0.25	EX	FS	2	NAT	Y	$249.60	2	3	3	1	1	10	M	3	3	3	2	3	14	H	MH
JACKSON	4083	JACKSON4083	0	0.09	0.09	UN	FS	UN	NAT	N	$0.00	2	2	1	1	3	9	M	1	1	1	1	1	5	L	ML
JACKSON	30445	SHEEP CREEK	2.78	3.97	1.34	EX	FS	3	AGG	Y	$2,304.72	3	2	2	1	2	10	M	3	3	3	2	3	14	H	MH
JACKSON	4149	JACKSON4149	0	0.18	0.18	UN	FS	UN	NAT	N	$0.00	2	2	1	1	3	9	M	1	1	1	1	1	5	L	ML
JACKSON	30510	LITTLE GRANITE CR. MINE RD.	0	0.3	0.27	EX	FS	1	NAT	Y	$205.33	1	1	1	1	1	5	L	2	1	3	1	1	8	M	LM
JACKSON	30410	BREAKNECKFLAT COTTONWOOD CREEK	6	7.2	1.13	EX	FS	2	NAT	Y	$426.32	1	2	2	3	2	10	M	3	3	3	2	3	14	H	MH
JACKSON	4007	JACKSON4007	0	0.06	0.06	UN	FS	UN	NAT	N	$0.00	2	3	3	1	3	12	H	1	1	1	1	1	5	L	HL
JACKSON	31043	BOY SCOUT CAMP 31043	0	0.2	0.19	EX	FS	1	NAT	Y	$203.85	1	1	1	1	1	5	L	2	1	3	1	1	8	M	LM
JACKSON	30464	BRYAN GUARD STATION	0	0.19	0.19	EX	FS	3	AGG	Y	$590.91	2	3	1	1	1	8	M	3	3	3	2	3	14	H	MH
JACKSON	30350	DITCH CREEK	1.07	3	1.94	EX	FS	2	NAT	Y	$587.83	3	2	2	3	2	12	H	3	3	3	2	3	14	H	HH
JACKSON	4246	JACKSON4246	0	0.94	0.94	UN	FS	UN	NAT	N	$0.00	2	2	1	1	3	9	M	1	1	1	1	1	5	L	ML
JACKSON	4108	JACKSON4108	0	0.12	0.12	UN	FS	UN	NAT	N	$0.00	2	3	1	1	3	10	M	1	1	1	1	1	5	L	ML
JACKSON	4125	JACKSON4125	0	0.03	0.03	UN	FS	UN	NAT	N	$0.00	2	3	3	3	3	14	H	1	1	1	1	1	5	L	HL

DISTRICT	ID	NAME	BMP	EMP	LENGTH	STATUS	JURISDICTION	MAINTENANCE LEVEL	SURFACING	RECOMMENDED MRS	ANNUAL MAINTENANCE COSTS	WILDLIFE RISKS	SEDIMENT DELIVERY RISKS	INVASIVE SPECIS RISKS	AOP RISKS	PUBLIC SAFETY RISKS	TOTAL RISK SCORE	TOTAL RISK LEVEL	RESOURCE MANAGEMENT BENEFITS	RECREATION ACCESS BENEFITS	EMERGENCY ACCESS BENEFITS	WILDLIFE AND RARE PLANT BENEFITS	MOTORIZED RECREATION BENEFITS	TOTAL BENEFIT SCORE	TOTAL BENEFIT LEVEL	OVERALL RISK BENEFIT
JACKSON	4000	JACKSON4000	0	0.34	0.34	UN	FS	UN	NAT	N	$0.00	3	3	2	1	3	12	H	1	1	1	1	1	5	L	HL
JACKSON	4271	JACKSON4271	0	0.28	0.28	UN	FS	UN	NAT	N	$0.00	2	3	1	3	3	12	H	1	1	1	1	1	5	L	HL
JACKSON	4130	JACKSON4130	0	0.01	0.01	UN	FS	UN	NAT	N	$0.00	2	2	3	1	3	11	H	1	1	1	1	1	5	L	HL
JACKSON	4288	JACKSON4288	0	0.07	0.07	UN	FS	UN	NAT	N	$0.00	2	2	1	1	3	9	M	1	1	1	1	1	5	L	ML
JACKSON	30408	DALLAS LAKE	3.5	3.55	0.05	EX	FS	2	NAT	Y	$210.14	2	3	1	1	1	8	M	3	3	3	2	3	14	H	MH
JACKSON	31051C	RED CREEK	0	0.3	0.32	EX	FS	2	NAT	Y	$264.98	3	2	3	1	2	11	H	3	3	3	2	3	14	H	HH
JACKSON	4086	JACKSON4086	0	0.16	0.16	UN	FS	UN	NAT	N	$0.00	2	2	1	1	3	9	M	1	1	1	1	1	5	L	ML
JACKSON	4131	JACKSON4131	0	0.11	0.11	UN	FS	UN	NAT	N	$0.00	3	2	3	1	3	12	H	1	1	1	1	1	5	L	HL
JACKSON	4247	JACKSON4247	0	0.58	0.58	UN	FS	UN	NAT	N	$0.00	2	2	1	1	3	9	M	1	1	1	1	1	5	L	ML
JACKSON	30444	TWIN CREEK	1.38	2.47	1.33	EX	FS	1	NAT	Y	$226.60	1	1	1	1	2	6	L	2	1	3	1	1	8	M	LM
JACKSON	4292	JACKSON4292	0	0.38	0.38	UN	FS	UN	NAT	N	$0.00	2	3	1	1	3	10	M	1	1	1	1	1	5	L	ML
JACKSON	4068	JACKSON4068	0	0.92	0.92	UN	FS	UN	NAT	N	$0.00	2	2	1	1	3	9	M	1	1	1	1	1	5	L	ML
JACKSON	30496	LOWER HOBACK-TURNOFF	0	0.13	0.17	EX	FS	1	NAT	Y	$203.38	1	1	1	1	1	5	L	2	1	3	1	1	8	M	LM
JACKSON	30994	BLACK CANYON SUMMER HOME	0	0.516	0.47	EX	FS	2	AGG	Y	$293.76	3	2	3	1	2	11	H	3	3	3	2	3	14	H	HH
JACKSON	4019	JACKSON4019	0	0.09	0.09	UN	FS	UN	NAT	N	$0.00	2	3	1	1	3	10	M	1	1	1	1	1	5	L	ML
JACKSON	4230	JACKSON4230	0	0.12	0.12	UN	FS	UN	NAT	N	$0.00	2	2	1	1	3	9	M	1	1	1	1	1	5	L	ML
JACKSON	4320	JACKSON4320	0	1.39	1.39	UN	FS	UN	NAT	N	$0.00	2	3	2	1	3	11	H	1	1	1	1	1	5	L	HL
JACKSON	30815	PAPOOSE CREEK SPUR 30815	0	1.2	1.31	EX	FS	1	NAT	Y	$226.19	1	1	1	1	1	5	L	2	1	3	1	1	8	M	LM
JACKSON	4301	JACKSON4301	0	0.07	0.07	UN	FS	UN	NAT	N	$0.00	2	2	1	1	3	9	M	1	1	1	1	1	5	L	ML
JACKSON	4030	JACKSON4030	0	0.18	0.18	UN	FS	UN	NAT	N	$0.00	2	3	3	1	3	12	H	1	1	1	1	1	5	L	HL
JACKSON	30448A	SHEEP CREEK SPUR A	0	0.08	0.07	EX	FS	2	NAT	Y	$213.23	2	2	1	1	2	8	M	3	3	3	2	3	14	H	MH
JACKSON	31048	WEST TABLE CR-PUBLIC RAMP	0	0.36	0.36	EX	FS	4	PAVED	Y	$1,583.87	2	2	3	1	2	10	M	3	3	3	2	3	14	H	MH
JACKSON	4058	JACKSON4058	0	0.04	0.04	UN	FS	UN	NAT	N	$0.00	2	2	1	1	3	9	M	1	1	1	1	1	5	L	ML
JACKSON	4148	JACKSON4148	0	0.32	0.32	UN	FS	UN	NAT	N	$0.00	2	2	1	1	3	9	M	1	1	1	1	1	5	L	ML
JACKSON	4142	JACKSON4142	0	0.07	0.07	UN	FS	UN	NAT	N	$0.00	2	3	1	1	3	10	M	1	1	1	1	1	5	L	ML
JACKSON	4022	JACKSON4022	0	0.10	0.10	UN	FS	UN	NAT	N	$0.00	2	3	1	1	3	10	M	1	1	1	1	1	5	L	ML
JACKSON	4293	JACKSON4293	0	0.50	0.50	UN	FS	UN	NAT	N	$0.00	2	3	3	1	3	12	H	1	1	1	1	1	5	L	HL
JACKSON	4307	JACKSON4307	0	1.06	1.06	UN	FS	UN	NAT	N	$0.00	2	3	1	1	3	10	M	1	1	1	1	1	5	L	ML
JACKSON	30363	GROS VENTRE RIVER DISP REC	0	0.22	0.21	EX	FS	2	NAT	Y	$241.87	2	3	1	1	2	9	M	3	3	3	2	3	14	H	MH
JACKSON	4223	JACKSON4223	0	0.03	0.03	UN	FS	UN	NAT	N	$0.00	2	2	1	1	3	9	M	1	1	1	1	1	5	L	ML
JACKSON	4063	JACKSON4063	0	0.50	0.50	UN	FS	UN	NAT	N	$0.00	2	2	1	1	3	9	M	1	1	1	1	1	5	L	ML
JACKSON	30994A	BLACK CANYON SUMMER HOME SPUR	0	0.54	0.54	EX	FS	2	NAT	Y	$307.82	3	2	3	1	2	11	H	3	3	3	2	3	14	H	HH
JACKSON	4313	JACKSON4313	0	0.93	0.93	UN	FS	UN	NAT	N	$0.00	2	2	1	1	3	9	M	1	1	1	1	1	5	L	ML
JACKSON	4038	JACKSON4038	0	0.50	0.50	UN	FS	UN	NAT	N	$0.00	2	3	2	1	3	11	H	1	1	1	1	1	5	L	HL
JACKSON	30976	COTTONWOOD SPUR	0.34	0.342	0.00	EX	FS	1	NAT	Y	$200.03	1	1	1	1	2	6	L	2	1	3	1	1	8	M	LM
JACKSON	4171	JACKSON4171	0	0.23	0.23	UN	FS	UN	NAT	N	$0.00	3	2	1	1	3	10	M	1	1	1	1	1	5	L	ML
JACKSON	30996	OLD TETON PASS ROAD	0.95	4	3.16	EX	FS	1	AGG	Y	$263.24	1	1	1	1	1	5	L	2	1	3	1	1	8	M	LM
JACKSON	4096	JACKSON4096	0	0.36	0.36	UN	FS	UN	NAT	N	$0.00	2	3	2	1	3	11	H	1	1	1	1	1	5	L	HL
JACKSON	4209	JACKSON4209	0	0.06	0.06	UN	FS	UN	NAT	N	$0.00	2	2	1	1	3	9	M	1	1	1	1	1	5	L	ML
JACKSON	4154	JACKSON4154	0	0.17	0.17	UN	FS	UN	NAT	N	$0.00	2	2	1	1	3	9	M	1	1	1	1	1	5	L	ML
JACKSON	30340B	SHADOW MTN SPUR B	0	0.14	0.14	EX	FS	2	AGG	Y	$228.64	2	2	1	1	3	9	M	3	2	3	2	2	12	H	MH
JACKSON	30420	N. FORK FISH CREEK	0	1.6	1.70	EX	FS	1	NAT	Y	$233.99	1	1	1	1	1	5	L	2	1	3	1	1	8	M	LM
JACKSON	4113	JACKSON4113	0	0.16	0.16	UN	FS	UN	NAT	N	$0.00	2	3	2	1	3	11	H	1	1	1	1	1	5	L	HL
JACKSON	4005	JACKSON4005	0	0.66	0.66	UN	FS	UN	NAT	N	$0.00	2	2	1	1	3	9	M	1	1	1	1	1	5	L	ML
JACKSON	30410	BREAKNECKFLAT COTTONWOOD CREEK	0	2.26	2.13	EX	FS	3	AGG	Y	$3,496.35	2	1	2	3	2	10	M	3	3	3	2	3	14	H	MH
JACKSON	30975E	NORTH FORK	0	2.35	2.36	EX	FS	1	NAT	Y	$247.20	1	1	1	1	1	5	L	2	1	3	1	1	8	M	LM
JACKSON	4244	JACKSON4244	0	0.08	0.08	UN	FS	UN	NAT	N	$0.00	2	3	1	1	3	10	M	1	1	1	1	1	5	L	ML
JACKSON	31019	COBURN CREEK	0	0.5	0.57	EX	FS	2	NAT	Y	$313.54	3	2	3	1	2	11	H	3	3	3	2	3	14	H	HH
JACKSON	30802	COTTONWOOD CREEK SPUR 30802	0	1	1.22	EX	FS	1	NAT	Y	$224.30	1	1	1	1	1	5	L	2	1	3	1	1	8	M	LM
JACKSON	30400D	GROS VENTRE SPUR	0	0.25	0.25	EX	FS	2	NAT	Y	$249.41	2	3	1	1	1	8	M	3	3	3	2	3	14	H	MH
JACKSON	30361	GROS VENTRE SLIDE VISTA	0	0.45	0.46	EX	FS	2	NAT	Y	$292.29	2	2	3	1	2	10	M	3	3	3	2	3	14	H	MH
JACKSON	4060	JACKSON4060	0	0.27	0.27	UN	FS	UN	NAT	N	$0.00	2	2	1	1	3	9	M	1	1	1	1	1	5	L	ML
JACKSON	4297	JACKSON4297	0	0.22	0.22	UN	FS	UN	NAT	N	$0.00	2	3	2	1	3	11	H	1	1	1	1	1	5	L	HL
JACKSON	30450	CACHE CREEK	0.6	2.14	1.91	EX	FS	1	NAT	Y	$238.21	1	1	1	1	3	7	M	2	1	3	1	1	8	M	MM
JACKSON	4191	JACKSON4191	0	0.41	0.41	UN	FS	UN	NAT	N	$0.00	2	2	1	1	3	9	M	1	1	1	1	1	5	L	ML
JACKSON	30440	JACKSON PEAK 30440	3.75	4.18	0.45	EX	FS	1	NAT	Y	$209.02	1	1	1	1	2	6	L	2	1	3	1	1	8	M	LM
JACKSON	30993	N FORK FALL CR SPUR	0	0.31	0.24	EX	FS	2	NAT	Y	$247.21	3	3	1	1	2	10	M	3	2	3	2	2	12	H	MH
JACKSON	30359	BOULDER BASIN POND	0	0.39	0.40	EX	FS	2	NAT	Y	$280.24	2	2	3	1	2	10	M	3	3	3	2	3	14	H	MH
JACKSON	31000A	PRICHARD PASS DISP REC SITE A	0	0.34	0.33	EX	FS	2	NAT	Y	$266.75	2	2	1	1	2	8	M	3	3	3	2	3	14	H	MH
JACKSON	4013	JACKSON4013	0	0.52	0.52	UN	FS	UN	NAT	N	$0.00	2	3	2	1	3	11	H	1	1	1	1	1	5	L	HL
JACKSON	4023	JACKSON4023	0	0.39	0.39	UN	FS	UN	NAT	N	$0.00	3	3	2	1	3	12	H	1	1	1	1	1	5	L	HL
JACKSON	30980	MOSQUITO CREEK ROAD	5.6	8	2.64	EX	FS	1	NAT	Y	$252.81	1	1	1	3	3	9	M	2	1	3	1	1	8	M	MM
JACKSON	4031	JACKSON4031	0	0.15	0.15	UN	FS	UN	NAT	N	$0.00	2	3	3	1	3	12	H	1	1	1	1	1	5	L	HL
JACKSON	4239	JACKSON4239	0	0.08	0.08	UN	FS	UN	NAT	N	$0.00	2	3	2	1	3	11	H	1	1	1	1	1	5	L	HL

DISTRICT	ID	NAME	BMP	EMP	LENGTH	STATUS	JURISDICTION	MAINTENANCE LEVEL	SURFACING	RECOMMENDED MRS	ANNUAL MAINTENANCE COSTS	WILDLIFE RISKS	SEDIMENT DELIVERY RISKS	INVASIVE SPECIS RISKS	AOP RISKS	PUBLIC SAFETY RISKS	TOTAL RISK SCORE	TOTAL RISK LEVEL	RESOURCE MANAGEMENT BENEFITS	RECREATION ACCESS BENEFITS	EMERGENCY ACCESS BENEFITS	WILDLIFE AND RARE PLANT BENEFITS	MOTORIZED RECREATION BENEFITS	TOTAL BENEFIT SCORE	TOTAL BENEIFT LEVEL	OVERALL RISK BENEFIT
JACKSON	4296	JACKSON4296	0	0.19	0.19	UN	FS	UN	NAT	N	$0.00	2	3	2	1	3	11	H	1	1	1	1	1	5	L	HL
JACKSON	30400E	GROS VENTRE DISP REC SITE	0	0.05	0.06	EX	FS	2	NAT	Y	$212.94	2	3	1	1	1	8	M	3	3	3	2	3	14	H	MH
JACKSON	30444	TWIN CREEK	0	1.17	1.43	EX	FS	2	NAT	Y	$485.56	3	2	2	1	2	10	M	3	3	3	2	3	14	H	MH
JACKSON	30752	MOCCASIN BASIN 30752	0	0.5	0.55	EX	FS	1	NAT	Y	$210.95	1	1	1	1	1	5	L	2	1	3	1	1	8	M	LM
JACKSON	30492	HOBACK CAMPGROUND	0	0.36	0.38	EX	FS	4	AC	Y	$1,626.13	2	3	3	1	1	10	M	3	3	3	2	3	14	H	MH
JACKSON	30521	SAFARI CLUB 30521	0	0.15	0.14	EX	FS	3	NAT	Y	$515.03	2	2	3	3	1	11	H	3	3	3	2	3	14	H	HH
JACKSON	4069	JACKSON4069	0	0.27	0.27	UN	FS	UN	NAT	N	$0.00	2	2	1	1	3	9	M	1	1	1	1	1	5	L	ML
JACKSON	4042	JACKSON4042	0	0.90	0.90	UN	FS	UN	NAT	N	$0.00	3	3	3	1	3	13	H	1	1	1	1	1	5	L	HL
JACKSON	30519	JACK PINE SUMMER HOMES	0	1.16	1.19	EX	FS	3	NAT	Y	$2,077.55	2	2	3	3	2	12	H	3	3	3	2	3	14	H	HH
JACKSON	30458	HORSE CREEK	2	3.106	1.17	EX	FS	1	NAT	Y	$223.33	1	1	1	1	1	5	L	2	1	3	1	1	8	M	LM
JACKSON	30400	GROS VENTRE	24.67	24.68	0.01	EX	FS	3	NAT	Y	$316.02	2	2	3	3	2	12	H	3	3	3	2	3	14	H	HH
JACKSON	4115	JACKSON4115	0	0.04	0.04	UN	FS	UN	NAT	N	$0.00	2	3	1	1	3	10	M	1	1	1	1	1	5	L	ML
JACKSON	4065	JACKSON4065	0	0.27	0.27	UN	FS	UN	NAT	N	$0.00	2	2	1	1	3	9	M	1	1	1	1	1	5	L	ML
JACKSON	4185	JACKSON4185	0	0.10	0.10	UN	FS	UN	NAT	N	$0.00	2	3	3	1	3	12	H	1	1	1	1	1	5	L	HL
JACKSON	30809	PAPOOSE CREEK 30809	0	1.5	1.48	EX	FS	1	NAT	Y	$229.59	1	1	1	1	1	5	L	2	1	3	1	1	8	M	LM
JACKSON	30415	GUNSIGHT PASS	0	6.78	6.43	EX	FS	2	NAT	Y	$1,485.12	2	3	1	1	1	8	M	3	2	3	2	2	12	H	MH
JACKSON	4183	JACKSON4183	0	0.13	0.13	UN	FS	UN	NAT	N	$0.00	2	2	1	1	3	9	M	1	1	1	1	1	5	L	ML
JACKSON	4298	JACKSON4298	0	0.16	0.16	UN	FS	UN	NAT	N	$0.00	2	3	2	1	3	11	H	1	1	1	1	1	5	L	HL
JACKSON	30380	SLATE CREEK	1.25	1.5	0.22	EX	FS	2	NAT	Y	$244.28	2	3	2	1	2	10	M	3	3	3	2	3	14	H	MH
JACKSON	30457	PORCUPINE CREEK	1.88	2.98	1.17	EX	FS	1	AGG	Y	$223.45	1	1	1	1	1	5	L	2	1	3	1	1	8	M	LM
JACKSON	4309	JACKSON4309	0	0.21	0.21	UN	FS	UN	NAT	N	$0.00	2	2	1	1	3	9	M	1	1	1	1	1	5	L	ML
JACKSON	4186	JACKSON4186	0	0.15	0.15	UN	FS	UN	NAT	N	$0.00	2	2	3	1	3	11	H	1	1	1	1	1	5	L	HL
JACKSON	4139	JACKSON4139	0	0.38	0.38	UN	FS	UN	NAT	N	$0.00	2	3	1	1	3	10	M	1	1	1	1	1	5	L	ML
JACKSON	30794	COTTONWOOD CREEK SPUR	0	0.2	0.21	EX	FS	1	NAT	Y	$204.24	1	1	1	1	1	5	L	2	1	3	1	1	8	M	LM
JACKSON	30400	GROS VENTRE	0	3.53	3.77	EX	FS	4	PAVED	Y	$11,809.85	2	2	3	3	2	12	H	3	3	3	2	3	14	H	HH
JACKSON	30346	SHADOW MOUNATIN	0	0.95	0.79	EX	FS	1	NAT	Y	$215.82	1	1	1	1	1	5	L	2	1	3	1	1	8	M	LM
JACKSON	30975D	UPPER TAYLOR CR SPUR	0	0.65	0.65	EX	FS	1	NAT	Y	$213.00	1	1	1	1	1	5	L	2	1	3	1	1	8	M	LM
JACKSON	4064	JACKSON4064	0	0.76	0.76	UN	FS	UN	NAT	N	$0.00	2	2	1	1	3	9	M	1	1	1	1	1	5	L	ML
JACKSON	30452	LEEKS CANYON SPUR	0	1.57	1.38	EX	FS	1	NAT	Y	$227.51	1	1	1	1	1	5	L	2	1	3	1	1	8	M	LM
JACKSON	30420	N. FORK FISH CREEK	1.6	2.3	0.74	EX	FS	1	NAT	Y	$214.87	1	1	1	1	1	5	L	2	1	3	1	1	8	M	LM
JACKSON	4053	JACKSON4053	0	0.05	0.05	UN	FS	UN	NAT	N	$0.00	2	2	1	1	3	9	M	1	1	1	1	1	5	L	ML
JACKSON	30352	DITCH CR SPUR A	0	0.52	0.54	EX	FS	2	NAT	Y	$307.74	3	2	1	1	3	10	M	3	3	3	2	3	14	H	MH
JACKSON	30503	LITTLE GRANITE CREEK	0	0.43	0.44	EX	FS	2	NAT	Y	$288.12	2	2	1	3	2	10	M	3	3	3	2	3	14	H	MH
JACKSON	4150	JACKSON4150	0	0.15	0.15	UN	FS	UN	NAT	N	$0.00	2	3	1	1	3	10	M	1	1	1	1	1	5	L	ML
JACKSON	4295	JACKSON4295	0	0.29	0.29	UN	FS	UN	NAT	N	$0.00	2	3	2	1	3	11	H	1	1	1	1	1	5	L	HL
JACKSON	30410	BREAKNECKFLAT COTTONWOOD CREEK	2.26	6	3.53	EX	FS	3	NAT	Y	$5,590.62	2	2	2	2	2	10	M	3	3	3	2	3	14	H	MH
JACKSON	4268	JACKSON4268	0	0.23	0.23	UN	FS	UN	NAT	N	$0.00	2	3	2	1	3	11	H	1	1	1	1	1	5	L	HL
JACKSON	4093	JACKSON4093	0	0.87	0.87	UN	FS	UN	NAT	N	$0.00	2	2	1	1	3	9	M	1	1	1	1	1	5	L	ML
JACKSON	30400A	LOWER SLIDE LAKE	0	0.08	0.07	EX	FS	2	NAT	Y	$214.81	2	2	3	2	2	11	H	3	3	3	2	3	14	H	HH
JACKSON	30374	ATHERTON BOAT RAMP	0	0.25	0.24	EX	FS	3	PAVED	Y	$656.34	2	2	3	1	2	10	M	3	3	3	2	3	14	H	MH
JACKSON	4140	JACKSON4140	0	0.14	0.14	UN	FS	UN	NAT	N	$0.00	2	3	2	1	3	11	H	1	1	1	1	1	5	L	HL
JACKSON	30519A	JACK PINE SUMMER HOMES SPUR A	0	0.14	0.14	EX	FS	3	NAT	Y	$506.10	2	2	3	1	2	10	M	3	3	3	2	3	14	H	MH
JACKSON	4265	JACKSON4265	0	0.18	0.18	UN	FS	UN	NAT	N	$0.00	2	3	3	1	3	12	H	1	1	1	1	1	5	L	HL
JACKSON	4138	JACKSON4138	0	0.25	0.25	UN	FS	UN	NAT	N	$0.00	2	3	1	1	3	10	M	1	1	1	1	1	5	L	ML
JACKSON	30335	LOST CREEK 30335	0	0.08	0.08	EX	FS	2	NAT	Y	$216.65	3	3	1	1	2	10	M	3	2	3	2	2	12	H	MH
JACKSON	30460	BRYAN FLAT	1.88	1.9	0.02	EX	FS	3	AGG	Y	$332.85	2	1	2	3	2	10	M	3	3	3	2	3	14	H	MH
JACKSON	31015	FALL CREEK	0	2.78	2.55	EX	FS	2	NAT	Y	$709.83	2	3	2	1	2	10	M	3	3	3	2	3	14	H	MH
JACKSON	4110	JACKSON4110	0	0.09	0.09	UN	FS	UN	NAT	N	$0.00	2	3	1	1	3	10	M	1	1	1	1	1	5	L	ML
JACKSON	4245	JACKSON4245	0	1.16	1.16	UN	FS	UN	NAT	N	$0.00	2	2	3	1	3	11	H	1	1	1	1	1	5	L	HL
JACKSON	4234	JACKSON4234	0	0.05	0.05	UN	FS	UN	NAT	N	$0.00	2	3	1	1	3	10	M	1	1	1	1	1	5	L	ML
JACKSON	30412	DRY COTTONWOOD CR.	1.86	2.25	0.42	EX	FS	2	NAT	Y	$284.80	2	3	2	1	2	10	M	3	2	3	2	2	12	H	MH
JACKSON	4306	JACKSON4306	0	0.70	0.70	UN	FS	UN	NAT	N	$0.00	2	3	1	1	3	10	M	1	1	1	1	1	5	L	ML
JACKSON	31051A	GAUGING STRAITS	0	0.23	0.24	EX	FS	1	NAT	Y	$204.77	1	1	1	1	1	5	L	2	1	3	1	1	8	M	LM
JACKSON	4266	JACKSON4266	0	0.20	0.20	UN	FS	UN	NAT	N	$0.00	2	3	1	1	3	10	M	1	1	1	1	1	5	L	ML
JACKSON	4190	JACKSON4190	0	0.09	0.09	UN	FS	UN	NAT	N	$0.00	2	2	3	1	3	11	H	1	1	1	1	1	5	L	HL
JACKSON	4050	JACKSON4050	0	0.33	0.33	UN	FS	UN	NAT	N	$0.00	3	2	1	1	3	10	M	1	1	1	1	1	5	L	ML
JACKSON	4101	JACKSON4101	0	0.84	0.84	UN	FS	UN	NAT	N	$0.00	2	3	1	1	3	10	M	1	1	1	1	1	5	L	ML
JACKSON	4129	JACKSON4129	0	0.11	0.11	UN	FS	UN	NAT	N	$0.00	3	2	3	1	3	12	H	1	1	1	1	1	5	L	HL
JACKSON	30345	SHADOW MOUNTIAN	0.3	2.396	2.30	EX	FS	1	NAT	Y	$246.01	1	1	1	1	2	6	L	2	1	3	1	1	8	M	LM
JACKSON	30375	RED HILLS CAMPGROUND	0	0.13	0.14	EX	FS	3	NAT	Y	$516.05	2	2	3	1	2	10	M	3	3	3	2	3	14	H	MH
JACKSON	4163	JACKSON4163	0	0.07	0.07	UN	FS	UN	NAT	N	$0.00	2	3	3	1	3	12	H	1	1	1	1	1	5	L	HL
JACKSON	30380A	SLATE CR LOOP SPUR A	0	1.64	1.65	EX	FS	2	NAT	Y	$530.46	2	3	1	1	1	8	M	3	3	3	2	3	14	H	MH
JACKSON	4281	JACKSON4281	0	0.45	0.45	UN	FS	UN	NAT	N	$0.00	2	3	1	1	3	10	M	1	1	1	1	1	5	L	ML

DISTRICT	ID	NAME	BMP	EMP	LENGTH	STATUS	JURISDICTION	MAINTENANCE LEVEL	SURFACING	RECOMMENDED MRS	ANNUAL MAINTENANCE COSTS	WILDLIFE RISKS	SEDIMENT DELIVERY RISKS	INVASIVE SPECIS RISKS	AOP RISKS	PUBLIC SAFETY RISKS	TOTAL RISK SCORE	TOTAL RISK LEVEL	RESOURCE MANAGEMENT BENEFITS	RECREATION ACCESS BENEFITS	EMERGENCY ACCESS BENEFITS	WILDLIFE AND RARE PLANT BENEFITS	MOTORIZED RECREATION BENEFITS	TOTAL BENEFIT SCORE	TOTAL BENEFIT LEVEL	OVERALL RISK BENEFIT
JACKSON	4228	JACKSON4228	0	0.04	0.04	UN	FS	UN	NAT	N	$0.00	2	3	3	1	3	12	H	1	1	1	1	1	5	L	HL
JACKSON	4123	JACKSON4123	0	0.10	0.10	UN	FS	UN	NAT	N	$0.00	2	3	3	1	3	12	H	1	1	1	1	1	5	L	HL
JACKSON	31049	STATION CREEK CG WEST LEG	0	0.11	0.14	EX	FS	4	AGG	Y	$905.59	2	3	3	1	1	10	M	3	3	3	2	3	14	H	MH
JACKSON	30370	TURPIN CREEK	0	4.2	4.39	EX	FS	1	NAT	Y	$287.72	1	1	1	1	1	5	L	2	1	3	1	1	8	M	LM
JACKSON	31029	CABIN CREEK	0	0.945	0.46	EX	FS	2	NAT	Y	$291.12	2	2	3	1	2	10	M	3	3	3	2	3	14	H	MH
JACKSON	30456	ROSS PLATEAU	0	0.75	1.20	EX	FS	1	AGG	Y	$223.98	1	1	1	1	1	5	L	2	1	3	1	1	8	M	LM
JACKSON	30444	TWIN CREEK	1.17	1.38	0.26	EX	FS	1	NAT	Y	$205.12	1	1	1	1	2	6	L	2	1	3	1	1	8	M	LM
JACKSON	30350	DITCH CREEK	3	3.7	0.70	EX	FS	2	NAT	Y	$340.85	3	2	2	3	2	12	H	3	3	3	2	3	14	H	HH
JACKSON	4077	JACKSON4077	0	0.16	0.16	UN	FS	UN	NAT	N	$0.00	2	2	1	1	3	9	M	1	1	1	1	1	5	L	ML
JACKSON	30497	BULL CREEK	0.5	0.7	0.24	EX	FS	1	NAT	Y	$204.77	1	1	1	1	2	6	L	2	1	3	1	1	8	M	LM
JACKSON	30971B	TETON VILLAGE_SPUR B	0	0.5	0.32	EX	FS	1	NAT	Y	$206.36	1	1	1	1	1	5	L	2	1	3	1	1	8	M	LM
JACKSON	30500E	GRANITE CR DISP REC SITE E	0	0.13	0.11	EX	FS	2	NAT	Y	$221.94	2	2	3	1	2	10	M	3	3	3	2	3	14	H	MH
JACKSON	4076	JACKSON4076	0	0.32	0.32	UN	FS	UN	NAT	N	$0.00	2	2	1	1	3	9	M	1	1	1	1	1	5	L	ML
JACKSON	30360	GROS VENTRE DISP REC SITE	0	0.03	0.04	EX	FS	2	NAT	Y	$208.92	2	2	1	1	2	8	M	3	3	3	2	3	14	H	MH
JACKSON	4237	JACKSON4237	0	0.92	0.92	UN	FS	UN	NAT	N	$0.00	2	3	2	1	3	11	H	1	1	1	1	1	5	L	HL
JACKSON	4048	JACKSON4048	0	0.22	0.22	UN	FS	UN	NAT	N	$0.00	3	2	1	1	3	10	M	1	1	1	1	1	5	L	ML
JACKSON	4080	JACKSON4080	0	0.11	0.11	UN	FS	UN	NAT	N	$0.00	2	2	1	1	3	9	M	1	1	1	1	1	5	L	ML
JACKSON	4021	JACKSON4021	0	0.17	0.17	UN	FS	UN	NAT	N	$0.00	2	3	1	1	3	10	M	1	1	1	1	1	5	L	ML
JACKSON	30980A	COTTONWOOD SPUR 30980A	0	0.7	0.92	EX	FS	1	NAT	Y	$218.47	1	1	1	1	1	5	L	2	1	3	1	1	8	M	LM
JACKSON	4217	JACKSON4217	0	0.20	0.20	UN	FS	UN	NAT	N	$0.00	2	3	3	1	3	12	H	1	1	1	1	1	5	L	HL
JACKSON	4290	JACKSON4290	0	0.18	0.18	UN	FS	UN	NAT	N	$0.00	2	2	1	1	3	9	M	1	1	1	1	1	5	L	ML
JACKSON	4116	JACKSON4116	0	0.16	0.16	UN	FS	UN	NAT	N	$0.00	2	3	2	1	3	11	H	1	1	1	1	1	5	L	HL
JACKSON	4152	JACKSON4152	0	0.43	0.43	UN	FS	UN	NAT	N	$0.00	2	2	1	1	3	9	M	1	1	1	1	1	5	L	ML
JACKSON	4250	JACKSON4250	0	0.27	0.27	UN	FS	UN	NAT	N	$0.00	2	2	1	1	3	9	M	1	1	1	1	1	5	L	ML
JACKSON	30975A	MILL CREEK	0	0.97	0.97	EX	FS	1	NAT	Y	$219.33	1	1	1	1	1	5	L	2	1	3	1	1	8	M	LM
JACKSON	30410A	BREAKNECK CREEK	0	0.15	0.14	EX	FS	2	NAT	Y	$227.29	2	3	1	1	1	8	M	3	2	3	2	2	12	H	MH
JACKSON	4049	JACKSON4049	0	0.11	0.11	UN	FS	UN	NAT	N	$0.00	3	2	1	1	3	10	M	1	1	1	1	1	5	L	ML
JACKSON	30345	SHADOW MOUNTIAN	0	0.3	0.33	EX	FS	2	NAT	Y	$265.85	3	2	1	1	2	9	M	3	2	3	2	2	12	H	MH
JACKSON	4047	JACKSON4047	0	0.13	0.13	UN	FS	UN	NAT	N	$0.00	2	2	1	1	3	9	M	1	1	1	1	1	5	L	ML
JACKSON	30498	LIME CREEK WEST	0	0.4	0.39	EX	FS	1	NAT	Y	$207.89	1	1	1	1	1	5	L	2	1	3	1	1	8	M	LM
JACKSON	31050A	STATION CR TRAIL HEAD	0	0.09	0.10	EX	FS	2	NAT	Y	$219.30	2	2	3	1	1	9	M	3	3	3	2	3	14	H	MH
JACKSON	4225	JACKSON4225	0	0.39	0.39	UN	FS	UN	NAT	N	$0.00	2	2	3	1	3	11	H	1	1	1	1	1	5	L	HL
JACKSON	30350	DITCH CREEK	3.7	4.6	0.90	EX	FS	1	NAT	Y	$218.09	1	1	1	3	3	9	M	2	1	3	1	1	8	M	MM
JACKSON	4105	JACKSON4105	0	0.44	0.44	UN	FS	UN	NAT	N	$0.00	2	3	3	1	3	12	H	1	1	1	1	1	5	L	HL
JACKSON	30417	BREAKNECK FLAT	0	0.62	0.61	EX	FS	2	NAT	Y	$321.34	2	2	1	1	1	7	M	3	2	3	2	2	12	H	MH
JACKSON	4162	JACKSON4162	0	0.05	0.05	UN	FS	UN	NAT	N	$0.00	2	3	2	1	3	11	H	1	1	1	1	1	5	L	HL
JACKSON	30461	CAMP CREEK	0	0.4	0.49	EX	FS	3	AGG	Y	$1,031.22	2	3	2	1	2	10	M	3	3	3	2	3	14	H	MH
JACKSON	30971C	TETON VILLAGE SPUR_C	0	1.1	1.14	EX	FS	1	NAT	Y	$222.81	1	1	1	1	1	5	L	2	1	3	1	1	8	M	LM
JACKSON	4269	JACKSON4269	0	0.24	0.24	UN	FS	UN	NAT	N	$0.00	2	3	2	3	3	13	H	1	1	1	1	1	5	L	HL
JACKSON	30340A	SHADOW MTN SPUR A	0	0.19	0.12	EX	FS	2	AGG	Y	$224.03	2	2	1	1	3	9	M	3	2	3	2	2	12	H	MH
JACKSON	4020	JACKSON4020	0	0.22	0.22	UN	FS	UN	NAT	N	$0.00	2	3	2	1	3	11	H	1	1	1	1	1	5	L	HL
JACKSON	31048C	WEST TABLE CR-TRAILER PRKG	0	0.2	0.22	EX	FS	3	IMP	Y	$632.29	2	3	3	1	1	10	M	3	3	3	2	3	14	H	MH
JACKSON	4107	JACKSON4107	0	0.14	0.14	UN	FS	UN	NAT	N	$0.00	2	3	3	1	3	12	H	1	1	1	1	1	5	L	HL
JACKSON	30373	TAYLOR RANCH	0	1.5	1.61	EX	FS	3	NAT	Y	$2,715.48	3	2	3	3	2	13	H	3	3	3	2	3	14	H	HH
JACKSON	4253	JACKSON4253	0	0.28	0.28	UN	FS	UN	NAT	N	$0.00	2	2	1	1	3	9	M	1	1	1	1	1	5	L	ML
JACKSON	4066	JACKSON4066	0	0.28	0.28	UN	FS	UN	NAT	N	$0.00	2	2	1	1	3	9	M	1	1	1	1	1	5	L	ML
JACKSON	30975	COTTONWOOD CREEK ROAD	2.75	3.06	0.31	EX	FS	1	AGG	Y	$206.19	1	1	1	1	2	6	L	2	1	3	1	1	8	M	LM
JACKSON	4003	JACKSON4003	0	0.30	0.30	UN	FS	UN	NAT	N	$0.00	2	3	1	1	3	10	M	1	1	1	1	1	5	L	ML
JACKSON	4318	JACKSON4318	0	0.12	0.12	UN	FS	UN	NAT	N	$0.00	2	3	2	1	3	11	H	1	1	1	1	1	5	L	HL
JACKSON	4221	JACKSON4221	0	0.33	0.33	UN	FS	UN	NAT	N	$0.00	2	2	1	1	3	9	M	1	1	1	1	1	5	L	ML
JACKSON	4135	JACKSON4135	0	0.42	0.42	UN	FS	UN	NAT	N	$0.00	2	3	2	3	3	13	H	1	1	1	1	1	5	L	HL
JACKSON	4126	JACKSON4126	0	0.06	0.06	UN	FS	UN	NAT	N	$0.00	2	3	3	1	3	12	H	1	1	1	1	1	5	L	HL
JACKSON	4256	JACKSON4256	0	0.34	0.34	UN	FS	UN	NAT	N	$0.00	2	2	1	1	3	9	M	1	1	1	1	1	5	L	ML
JACKSON	4111	JACKSON4111	0	0.13	0.13	UN	FS	UN	NAT	N	$0.00	2	3	1	1	3	10	M	1	1	1	1	1	5	L	ML
JACKSON	4121	JACKSON4121	0	0.04	0.04	UN	FS	UN	NAT	N	$0.00	2	3	3	1	3	12	H	1	1	1	1	1	5	L	HL
JACKSON	30972B	PHILLIPS CANYON	0	0.27	0.11	EX	FS	2	NAT	Y	$222.06	3	2	1	1	3	10	M	2	3	3	2	3	13	H	MH
JACKSON	30973	POWER LINE ACCESS ROAD	0	0.3	0.30	EX	FS	1	NAT	Y	$205.96	1	1	1	1	1	5	L	2	1	3	1	1	8	M	LM
JACKSON	4195	JACKSON4195	0	0.13	0.13	UN	FS	UN	NAT	N	$0.00	2	2	1	1	3	9	M	1	1	1	1	1	5	L	ML
JACKSON	4243	JACKSON4243	0	0.08	0.08	UN	FS	UN	NAT	N	$0.00	2	3	2	1	3	11	H	1	1	1	1	1	5	L	HL
JACKSON	4169	JACKSON4169	0	0.16	0.16	UN	FS	UN	NAT	N	$0.00	3	2	1	1	3	10	M	1	1	1	1	1	5	L	ML
JACKSON	30501A	TAYLOR MT. ROAD	0	0.25	0.25	EX	FS	2	NAT	Y	$250.52	3	2	3	1	2	11	H	3	2	3	2	2	12	H	HH
JACKSON	30497B	COW CR.-BULL CR. POWERLINE	0	0.3	0.27	EX	FS	1	NAT	Y	$205.49	1	1	1	1	1	5	L	2	1	3	1	1	8	M	LM
JACKSON	30501	TAYLOR MT. ROAD	0	0.1	0.10	EX	FS	2	NAT	Y	$220.39	3	2	3	1	2	11	H	3	2	3	2	2	12	H	HH
JACKSON	4061	JACKSON4061	0	0.24	0.24	UN	FS	UN	NAT	N	$0.00	2	2	1	1	3	9	M	1	1	1	1	1	5	L	ML
JACKSON	31028A	CABIN CREEK C.G. SOUTH LOOP	0	0.13	0.12	EX	FS	4	AGG	Y	$874.66	2	3	3	1	1	10	M	3	3	3	2	3	14	H	MH

DISTRICT	ID	NAME	BMP	EMP	LENGTH	STATUS	JURISDICTION	MAINTENANCE LEVEL	SURFACING	RECOMMENDED MRS	ANNUAL MAINTENANCE COSTS	WILDLIFE RISKS	SEDIMENT DELIVERY RISKS	INVASIVE SPECIS RISKS	AOP RISKS	PUBLIC SAFETY RISKS	TOTAL RISK SCORE	TOTAL RISK LEVEL	RESOURCE MANAGEMENT BENEFITS	RECREATION ACCESS BENEFITS	EMERGENCY ACCESS BENEFITS	WILDLIFE AND RARE PLANT BENEFITS	MOTORIZED RECREATION BENEFITS	TOTAL BENEFIT SCORE	TOTAL BENEIFT LEVEL	OVERALL RISK BENEFIT
JACKSON	4319	JACKSON4319	0	0.62	0.62	UN	FS	UN	NAT	N	$0.00	2	2	1	1	3	9	M	1	1	1	1	1	5	L	ML
JACKSON	30437	SODA LAKE	0	1.5	1.26	EX	FS	2	NAT	Y	$452.68	2	3	2	1	2	10	M	2	2	3	2	2	11	H	MH
JACKSON	4176	JACKSON4176	0	0.26	0.26	UN	FS	UN	NAT	N	$0.00	3	2	1	1	3	10	M	1	1	1	1	1	5	L	ML
JACKSON	30995	NORTH FORK FALL CREEK R*	0	1.7	1.72	EX	FS	3	AGG	Y	$2,873.54	3	2	3	3	2	13	H	3	2	3	2	2	12	H	HH
JACKSON	4036	JACKSON4036	0	0.23	0.23	UN	FS	UN	NAT	N	$0.00	2	2	3	1	3	11	H	1	1	1	1	1	5	L	HL
JACKSON	30750	NORTH FORK FISH CREEK	0	13.6	15.22	EX	FS	1	NAT	Y	$504.49	1	1	1	3	1	7	M	2	1	3	1	1	8	M	MM
JACKSON	30365	RANCH ACCESS	0	0.24	0.25	EX	FS	2	IMP	Y	$249.87	2	3	2	1	2	10	M	3	3	3	2	3	14	H	MH
JACKSON	4275	JACKSON4275	0	0.43	0.43	UN	FS	UN	NAT	N	$0.00	2	2	1	1	3	9	M	1	1	1	1	1	5	L	ML
JACKSON	4132	JACKSON4132	0	1.50	1.50	UN	FS	UN	NAT	N	$0.00	2	3	1	1	3	10	M	1	1	1	1	1	5	L	ML
JACKSON	30340D	SHADOW MTN SPUR D	0.1	0.21	0.11	EX	FS	1	AGG	Y	$202.21	1	1	1	1	2	6	L	2	1	3	1	1	8	M	LM
JACKSON	4052	JACKSON4052	0	0.08	0.08	UN	FS	UN	NAT	N	$0.00	2	2	1	1	3	9	M	1	1	1	1	1	5	L	ML
JACKSON	30412	DRY COTTONWOOD CR.	0	1.86	2.02	EX	FS	1	NAT	Y	$240.44	1	1	1	1	2	6	L	2	1	3	1	1	8	M	LM
JACKSON	30501	TAYLOR MT. ROAD	0.1	1.4	1.34	EX	FS	1	NAT	Y	$226.76	1	1	1	1	2	6	L	2	1	3	1	1	8	M	LM
JACKSON	4084	JACKSON4084	0	0.17	0.17	UN	FS	UN	NAT	N	$0.00	2	2	1	1	3	9	M	1	1	1	1	1	5	L	ML
JACKSON	4002	JACKSON4002	0	0.23	0.23	UN	FS	UN	NAT	N	$0.00	2	3	1	1	3	10	M	1	1	1	1	1	5	L	ML
JACKSON	31048A	WEST TABLE CR-OUTFITTER AREA	0	0.1	0.10	EX	FS	3	IMP	Y	$447.95	2	3	3	1	1	10	M	3	3	3	2	3	14	H	MH
JACKSON	30438	DEW PLACE	0	3.2	3.46	EX	FS	2	NAT	Y	$892.64	2	3	2	1	2	10	M	3	2	3	2	2	12	H	MH
JACKSON	4240	JACKSON4240	0	0.05	0.05	UN	FS	UN	NAT	N	$0.00	2	3	1	1	3	10	M	1	1	1	1	1	5	L	ML
JACKSON	4282	JACKSON4282	0	0.65	0.65	UN	FS	UN	NAT	N	$0.00	2	3	2	1	3	11	H	1	1	1	1	1	5	L	HL
JACKSON	4261	JACKSON4261	0	0.21	0.21	UN	FS	UN	NAT	N	$0.00	2	3	3	3	3	14	H	1	1	1	1	1	5	L	HL
JACKSON	30400	GROS VENTRE	3.826	10.18	6.79	EX	FS	3	AGG	Y	$10,477.94	2	2	3	3	2	12	H	3	3	3	2	3	14	H	HH
JACKSON	4285	JACKSON4285	0	0.69	0.69	UN	FS	UN	NAT	N	$0.00	2	3	1	1	3	10	M	1	1	1	1	1	5	L	ML
JACKSON	4043	JACKSON4043	0	0.44	0.44	UN	FS	UN	NAT	N	$0.00	3	3	3	1	3	13	H	1	1	1	1	1	5	L	HL
JACKSON	30447	SHEEP CREEK	0	1.15	1.17	EX	FS	2	NAT	Y	$433.66	3	2	2	1	2	10	M	3	3	3	2	3	14	H	MH
JACKSON	4041	JACKSON4041	0	0.29	0.29	UN	FS	UN	NAT	N	$0.00	3	3	3	1	3	13	H	1	1	1	1	1	5	L	HL
JACKSON	4216	JACKSON4216	0	0.70	0.70	UN	FS	UN	NAT	N	$0.00	2	3	3	3	3	14	H	1	1	1	1	1	5	L	HL
JACKSON	4010	JACKSON4010	0	0.09	0.09	UN	FS	UN	NAT	N	$0.00	2	2	1	1	3	9	M	1	1	1	1	1	5	L	ML
JACKSON	30460	BRYAN FLAT	0	1.88	2.06	EX	FS	3	AGG	Y	$3,388.22	2	1	2	3	2	10	M	3	3	3	2	3	14	H	MH
JACKSON	30409	GOOSEWING	0	0.5	0.53	EX	FS	3	NAT	Y	$1,101.25	2	3	2	1	2	10	M	3	2	3	2	2	12	H	MH
JACKSON	4277	JACKSON4277	0	0.13	0.13	UN	FS	UN	NAT	N	$0.00	2	3	1	1	3	10	M	1	1	1	1	1	5	L	ML
JACKSON	30430	BACON CR.	1.3	4.869	3.60	EX	FS	1	NAT	Y	$272.05	1	1	1	1	1	5	L	2	1	3	1	1	8	M	LM
JACKSON	30400	GROS VENTRE	11.02	24.67	14.58	EX	FS	3	NAT	Y	$22,166.70	2	2	3	3	2	12	H	3	3	3	3	3	15	H	HH
JACKSON	4018	JACKSON4018	0	0.59	0.59	UN	FS	UN	NAT	N	$0.00	2	3	2	1	3	11	H	1	1	1	1	1	5	L	HL
JACKSON	4074	JACKSON4074	0	0.38	0.38	UN	FS	UN	NAT	N	$0.00	2	2	1	1	3	9	M	1	1	1	1	1	5	L	ML
JACKSON	4134	JACKSON4134	0	0.66	0.66	UN	FS	UN	NAT	N	$0.00	2	3	2	1	3	11	H	1	1	1	1	1	5	L	HL
JACKSON	31000B	PRICHARD PASS DISP REC SITE B	0	0.17	0.17	EX	FS	2	NAT	Y	$234.25	2	2	1	1	2	8	M	3	3	3	2	3	14	H	MH
JACKSON	30340D	SHADOW MTN SPUR D	0	0.1	0.10	EX	FS	2	AGG	Y	$220.09	2	2	1	1	2	8	M	3	3	3	2	3	14	H	MH
JACKSON	31044	ELBOW CAMPGROUND	0	0.24	0.23	EX	FS	4	AGG	Y	$1,184.75	2	3	3	1	1	10	M	3	3	3	3	3	15	H	MH
JACKSON	30971A	TETON VILLAGE SPUR A	0	0.8	0.75	EX	FS	1	NAT	Y	$215.01	1	1	1	1	1	5	L	2	1	3	1	1	8	M	LM
JACKSON	4128	JACKSON4128	0	0.07	0.07	UN	FS	UN	NAT	N	$0.00	2	2	3	1	3	11	H	1	1	1	1	1	5	L	HL
JACKSON	30412B	DRY COTTONWOOD SPUR	0	0.4	0.37	EX	FS	2	NAT	Y	$274.47	2	2	1	1	1	7	M	3	2	3	2	2	12	H	MH
JACKSON	30992	N FORK FALL CR SPUR	0	0.41	0.40	EX	FS	2	NAT	Y	$279.52	3	2	1	1	2	9	M	3	2	3	2	2	12	H	MH
JACKSON	30986	TAYLOR CREEK	0.68	1	0.37	EX	FS	1	NAT	Y	$207.50	1	1	1	1	1	5	L	2	1	3	1	1	8	M	LM
JACKSON	4251	JACKSON4251	0	0.29	0.29	UN	FS	UN	NAT	N	$0.00	2	2	1	1	3	9	M	1	1	1	1	1	5	L	ML
JACKSON	31055A	SHEEP GULCH PARKING LOOP	0	0.13	0.14	EX	FS	4	BST	Y	$907.14	2	2	3	1	2	10	M	3	3	3	2	3	14	H	MH
JACKSON	4170	JACKSON4170	0	0.40	0.40	UN	FS	UN	NAT	N	$0.00	2	2	1	1	3	9	M	1	1	1	1	1	5	L	ML
JACKSON	30455	GAME CREEK 304550	1.6	3.2	1.60	EX	FS	1	NAT	Y	$232.00	1	1	1	1	3	7	M	2	1	3	1	1	8	M	MM
JACKSON	4122	JACKSON4122	0	0.29	0.29	UN	FS	UN	NAT	N	$0.00	2	3	3	1	3	12	H	1	1	1	1	1	5	L	HL
JACKSON	30350	DITCH CREEK	4.6	5.3	0.70	EX	FS	1	NAT	Y	$214.07	1	1	1	3	3	9	M	2	1	3	1	1	8	M	MM
JACKSON	4236	JACKSON4236	0	0.23	0.23	UN	FS	UN	NAT	N	$0.00	2	3	1	1	3	10	M	1	1	1	1	1	5	L	ML
JACKSON	30986A	TAYLOR CREEK	0.7	1.3	0.66	EX	FS	1	NAT	Y	$213.24	1	1	1	1	1	2	L	2	1	3	1	1	8	M	LM
JACKSON	4274	JACKSON4274	0	0.75	0.75	UN	FS	UN	NAT	N	$0.00	2	3	2	1	3	11	H	1	1	1	1	1	5	L	HL
JACKSON	4099	JACKSON4099	0	0.22	0.22	UN	FS	UN	NAT	N	$0.00	2	3	2	1	3	11	H	1	1	1	1	1	5	L	HL
JACKSON	4145	JACKSON4145	0	0.18	0.18	UN	FS	UN	NAT	N	$0.00	2	2	1	1	3	9	M	1	1	1	1	1	5	L	ML
JACKSON	30971AA	TETON VILLAGE SPUR AA	0	0.9	0.96	EX	FS	1	NAT	Y	$219.22	1	1	1	1	1	5	L	2	1	3	1	1	8	M	LM
JACKSON	30972C	POWER LINE ACCESS ROAD	0	1.5	1.28	EX	FS	1	NAT	Y	$225.53	1	1	1	1	1	5	L	2	1	3	1	1	8	M	LM
JACKSON	30447A	SHEEP CREEK SPUR A	0	0.25	0.39	EX	FS	2	NAT	Y	$277.06	3	2	1	1	2	9	M	3	3	3	2	3	14	H	MH
JACKSON	4276	JACKSON4276	0	2.20	2.20	UN	FS	UN	NAT	N	$0.00	2	2	1	1	3	9	M	1	1	1	1	1	5	L	ML
JACKSON	4232	JACKSON4232	0	0.25	0.25	UN	FS	UN	NAT	N	$0.00	2	3	2	1	3	11	H	1	1	1	1	1	5	L	HL
JACKSON	4091	JACKSON4091	0	0.47	0.47	UN	FS	UN	NAT	N	$0.00	2	2	1	1	3	9	M	1	1	1	1	1	5	L	ML
JACKSON	4015	JACKSON4015	0	0.32	0.32	UN	FS	UN	NAT	N	$0.00	2	3	1	1	3	10	M	1	1	1	1	1	5	L	ML
JACKSON	4085	JACKSON4085	0	0.32	0.32	UN	FS	UN	NAT	N	$0.00	2	2	1	1	3	9	M	1	1	1	1	1	5	L	ML
JACKSON	30454	HORSERTHIEF CANYON - DUMP	0.28	0.89	0.57	EX	FS	1	NAT	Y	$211.35	1	1	1	1	1	5	L	2	1	3	1	1	8	M	LM
JACKSON	4178	JACKSON4178	0	0.15	0.15	UN	FS	UN	NAT	N	$0.00	2	2	1	1	3	9	M	1	1	1	1	1	5	L	ML
JACKSON	4156	JACKSON4156	0	0.04	0.04	UN	FS	UN	NAT	N	$0.00	2	2	1	1	3	9	M	1	1	1	1	1	5	L	ML

DISTRICT	ID	NAME	BMP	EMP	LENGTH	STATUS	JURISDICTION	MAINTENANCE LEVEL	SURFACING	RECOMMENDED MRS	ANNUAL MAINTENANCE COSTS	WILDLIFE RISKS	SEDIMENT DELIVERY RISKS	INVASIVE SPECIS RISKS	AOP RISKS	PUBLIC SAFETY RISKS	TOTAL RISK SCORE	TOTAL RISK LEVEL	RESOURCE MANAGEMENT BENEFITS	RECREATION ACCESS BENEFITS	EMERGENCY ACCESS BENEFITS	WILDLIFE AND RARE PLANT BENEFITS	MOTORIZED RECREATION BENEFITS	TOTAL BENEFIT SCORE	TOTAL BENEFIT LEVEL	OVERALL RISK BENEFIT
JACKSON	30403	HORESTAIL CREEK	0	0.8	0.91	EX	FS	1	NAT	Y	$218.17	1	1	1	3	1	7	M	2	1	3	1	1	8	M	MM
JACKSON	30440A	JACKSON PEAK /GOODWIN LK. SPUR	0	1.3	1.30	EX	FS	1	NAT	Y	$226.09	1	1	1	1	1	5	L	2	1	3	1	1	8	M	LM
JACKSON	30980	MOSQUITO CREEK ROAD	0	0.68	0.75	EX	FS	3	AGG	Y	$1,422.21	3	2	3	3	2	13	H	3	3	3	2	3	14	H	HH
JACKSON	4147	JACKSON4147	0	0.12	0.12	UN	FS	UN	NAT	N	$0.00	2	3	2	1	3	11	H	1	1	1	1	1	5	L	HL
JACKSON	4212	JACKSON4212	0	0.59	0.59	UN	FS	UN	NAT	N	$0.00	2	2	1	1	3	9	M	1	1	1	1	1	5	L	ML
JACKSON	4294	JACKSON4294	0	0.22	0.22	UN	FS	UN	NAT	N	$0.00	2	3	3	1	3	12	H	1	1	1	1	1	5	L	HL
JACKSON	30400A	LOWER SLIDE LAKE	0.08	0.15	0.06	EX	FS	1	NAT	Y	$201.30	1	1	1	3	2	8	M	2	1	3	1	1	8	M	MM
JACKSON	30518C	JACK PINE DISPERSED REC SITE C	0	0.24	0.20	EX	FS	2	NAT	Y	$240.43	2	2	3	1	2	10	M	3	3	3	2	3	14	H	MH
JACKSON	4284	JACKSON4284	0	0.11	0.11	UN	FS	UN	NAT	N	$0.00	2	2	1	1	3	9	M	1	1	1	1	1	5	L	ML
JACKSON	4286	JACKSON4286	0	0.20	0.20	UN	FS	UN	NAT	N	$0.00	2	2	1	1	3	9	M	1	1	1	1	1	5	L	ML
JACKSON	4137	JACKSON4137	0	0.12	0.12	UN	FS	UN	NAT	N	$0.00	2	3	3	3	3	14	H	1	1	1	1	1	5	L	HL
JACKSON	4155	JACKSON4155	0	0.06	0.06	UN	FS	UN	NAT	N	$0.00	2	2	1	1	3	9	M	1	1	1	1	1	5	L	ML
JACKSON	30418	BREAKNECK FLAT	0	0.24	0.24	EX	FS	2	NAT	Y	$248.02	2	3	2	1	2	10	M	3	2	3	2	3	13	H	MH
JACKSON	31046	EAST TABLE CREEK	0	0.23	0.25	EX	FS	3	AGG	Y	$676.37	2	2	3	1	2	10	M	3	3	3	2	3	14	H	MH
JACKSON	30975	COTTONWOOD CREEK ROAD	0	2.75	2.75	EX	FS	3	AGG	Y	$4,428.11	2	2	3	1	2	10	M	3	3	3	2	3	14	H	MH
JACKSON	4310	JACKSON4310	0	0.05	0.05	UN	FS	UN	NAT	N	$0.00	2	2	1	1	3	9	M	1	1	1	1	1	5	L	ML
JACKSON	4302	JACKSON4302	0	0.11	0.11	UN	FS	UN	NAT	N	$0.00	2	2	1	1	3	9	M	1	1	1	1	1	5	L	ML
JACKSON	30417A	BREAKNECK FLAT CABIN	0	0.12	0.12	EX	FS	2	NAT	Y	$223.71	2	2	1	1	1	7	M	3	2	3	2	2	12	H	MH
JACKSON	30459	HORSE CREEK PLATEAU	0	0.785	0.73	EX	FS	3	AGG	Y	$1,393.25	2	3	1	1	2	9	M	3	3	3	2	3	14	H	MH
JACKSON	30443	CURTIS CANYON CAMPGROUND	0	0.24	0.21	EX	FS	3	AGG	Y	$612.30	2	2	3	1	2	10	M	3	3	3	2	3	14	H	MH
JACKSON	30372	TURPIN CREEK NORTH	0	0.75	0.79	EX	FS	1	NAT	Y	$215.81	1	1	1	1	1	5	L	2	1	3	1	1	8	M	LM
JACKSON	4172	JACKSON4172	0	0.44	0.44	UN	FS	UN	NAT	N	$0.00	3	2	1	1	3	10	M	1	1	1	1	1	5	L	ML
JACKSON	4182	JACKSON4182	0	0.27	0.27	UN	FS	UN	NAT	N	$0.00	2	2	1	1	3	9	M	1	1	1	1	1	5	L	ML
JACKSON	4226	JACKSON4226	0	0.55	0.55	UN	FS	UN	NAT	N	$0.00	2	2	3	1	3	11	H	1	1	1	1	1	5	L	HL
JACKSON	30411A	ELK TRACK SPUR	0	0.15	0.13	EX	FS	2	NAT	Y	$226.89	2	3	1	1	1	8	M	3	2	3	2	3	13	H	MH
JACKSON	30344	ANTELOPE SPRINGS	0	1.2	1.29	EX	FS	2	NAT	Y	$457.20	2	2	1	1	3	9	M	3	2	3	2	2	12	H	MH
JACKSON	30440	JACKSON PEAK 30440	2.71	3	0.30	EX	FS	3	NAT	Y	$756.30	3	2	3	1	2	11	H	3	3	3	2	3	14	H	HH
JACKSON	4287	JACKSON4287	0	0.13	0.13	UN	FS	UN	NAT	N	$0.00	2	3	1	1	3	10	M	1	1	1	1	1	5	L	ML
JACKSON	30501A	TAYLOR MT. ROAD	0.25	0.85	0.61	EX	FS	1	NAT	Y	$212.12	1	1	1	1	2	6	L	2	1	3	1	1	8	M	LM
JACKSON	4205	JACKSON4205	0	0.09	0.09	UN	FS	UN	NAT	N	$0.00	2	3	3	1	3	12	H	1	1	1	1	1	5	L	HL
JACKSON	30495	RED CREEK	0.2	0.8	0.54	EX	FS	1	NAT	Y	$210.76	1	1	1	1	2	6	L	2	1	3	1	1	8	M	LM
JACKSON	4315	JACKSON4315	0	0.16	0.16	UN	FS	UN	NAT	N	$0.00	2	2	1	1	3	9	M	1	1	1	1	1	5	L	ML
JACKSON	30440B	JACKSON PEAK 30440B	0	1.17	1.52	EX	FS	1	NAT	Y	$230.48	1	1	1	1	1	5	L	2	1	3	1	1	8	M	LM
JACKSON	30347	SHADOW MOUNTAIN	0	0.25	0.25	EX	FS	1	NAT	Y	$205.02	1	1	1	1	1	5	L	2	1	3	1	1	8	M	LM
JACKSON	4204	JACKSON4204	0	0.19	0.19	UN	FS	UN	NAT	N	$0.00	2	3	3	3	3	14	H	1	1	1	1	1	5	L	HL
JACKSON	4229	JACKSON4229	0	0.83	0.83	UN	FS	UN	NAT	N	$0.00	2	2	1	1	3	9	M	1	1	1	1	1	5	L	ML
JACKSON	30518B	JACK PINE DISPERSED REC SITE B	0	0.16	0.13	EX	FS	2	NAT	Y	$226.05	2	2	3	1	2	10	M	3	3	3	2	3	14	H	MH
JACKSON	4187	JACKSON4187	0	0.22	0.22	UN	FS	UN	NAT	N	$0.00	2	2	3	1	3	11	H	1	1	1	1	1	5	L	HL
JACKSON	30406	YELLOW JACKET FLAT	0	0.22	0.13	EX	FS	2	NAT	Y	$225.56	2	2	3	1	1	9	M	2	2	3	2	2	11	H	MH
JACKSON	30408	DALLAS LAKE	3.55	7.2	3.62	EX	FS	1	NAT	Y	$272.46	1	1	1	1	1	5	L	2	1	3	1	1	8	M	LM
JACKSON	4008	JACKSON4008	0	0.16	0.16	UN	FS	UN	NAT	N	$0.00	2	2	1	1	3	9	M	1	1	1	1	1	5	L	ML
JACKSON	30440C	CURTIS CANYON SPUR C	0	0.11	0.11	EX	FS	2	NAT	Y	$221.14	2	2	1	1	2	8	M	3	3	3	2	3	14	H	MH
JACKSON	4199	JACKSON4199	0	0.19	0.19	UN	FS	UN	NAT	N	$0.00	2	3	1	1	3	10	M	1	1	1	1	1	5	L	ML
JACKSON	4207	JACKSON4207	0	0.24	0.24	UN	FS	UN	NAT	N	$0.00	2	2	1	1	3	9	M	1	1	1	1	1	5	L	ML
JACKSON	4100	JACKSON4100	0	3.51	3.51	UN	FS	UN	NAT	N	$0.00	2	3	2	1	3	11	H	1	1	1	1	1	5	L	HL
JACKSON	30451	LEEKS CANYON	0.2	3.9	4.70	EX	FS	1	NAT	Y	$293.91	1	1	1	1	1	5	L	2	1	3	1	1	8	M	LM
JACKSON	4260	JACKSON4260	0	0.09	0.09	UN	FS	UN	NAT	N	$0.00	2	3	3	1	3	12	H	1	1	1	1	1	5	L	HL
JACKSON	30350	DITCH CREEK	0	0.3	0.30	EX	FS	2	NAT	Y	$260.31	3	2	2	3	2	12	H	3	3	3	2	3	14	H	HH
JACKSON	30811	PAPOOSE CREEK SPUR 30811	0	1	1.25	EX	FS	1	NAT	Y	$225.03	1	1	1	1	1	5	L	2	1	3	1	1	8	M	LM
JACKSON	4011	JACKSON4011	0	0.45	0.45	UN	FS	UN	NAT	N	$0.00	3	2	1	1	3	10	M	1	1	1	1	1	5	L	ML
JACKSON	4046	JACKSON4046	0	0.08	0.08	UN	FS	UN	NAT	N	$0.00	2	2	1	1	3	9	M	1	1	1	1	1	5	L	ML
JACKSON	4079	JACKSON4079	0	0.32	0.32	UN	FS	UN	NAT	N	$0.00	2	2	1	1	3	9	M	1	1	1	1	1	5	L	ML
JACKSON	30400	GROS VENTRE	3.53	3.826	0.32	EX	FS	4	PAVED	Y	$1,448.36	2	2	3	3	2	12	H	3	3	3	2	3	14	H	HH
JACKSON	30408A	DALLAS LAKE SPUR	0	1.14	0.54	EX	FS	2	NAT	Y	$308.17	2	2	1	1	1	7	M	3	2	3	2	2	12	H	MH
JACKSON	30980	MOSQUITO CREEK ROAD	0.68	5.59	5.40	EX	FS	3	AGG	Y	$8,403.05	3	2	3	3	2	13	H	3	3	3	2	3	14	H	HH
JACKSON	30441	NELSON DRIVE	0.091	0.28	0.19	EX	FS	4	AC	Y	$1,060.26	2	2	1	1	3	9	M	3	3	3	3	3	15	H	MH
JACKSON	4153	JACKSON4153	0	0.57	0.57	UN	FS	UN	NAT	N	$0.00	2	2	1	1	3	9	M	1	1	1	1	1	5	L	ML
JACKSON	4012	JACKSON4012	0	0.17	0.17	UN	FS	UN	NAT	N	$0.00	3	3	1	1	3	11	H	1	1	1	1	1	5	L	HL
JACKSON	30380B	SLATE CREEK SPUR B	0	0.32	0.58	EX	FS	1	NAT	Y	$211.56	1	1	1	1	1	5	L	2	1	3	1	1	8	M	LM
JACKSON	4006	JACKSON4006	0	0.80	0.80	UN	FS	UN	NAT	N	$0.00	2	3	2	1	3	11	H	1	1	1	1	1	5	L	HL
JACKSON	30500	GRANITE CREEK	0	0.6	0.61	EX	FS	4	AGG	Y	$2,320.58	2	2	3	3	2	12	H	3	3	3	2	3	14	H	HH
JACKSON	30430	BACON CR.	0	1.3	1.31	EX	FS	2	NAT	Y	$462.46	2	2	1	1	1	7	M	3	2	3	2	2	12	H	MH
JACKSON	30339	LOST CREEK NORTH	0	0.5	0.48	EX	FS	1	NAT	Y	$209.55	1	1	1	1	1	5	L	2	1	3	1	1	8	M	LM
JACKSON	30457	PORCUPINE CREEK	2.98	4.78	1.92	EX	FS	1	NAT	Y	$238.37	1	1	1	1	1	5	L	2	1	3	1	1	8	M	LM

DISTRICT	ID	NAME	BMP	EMP	LENGTH	STATUS	JURISDICTION	MAINTENANCE LEVEL	SURFACING	RECOMMENDED MRS	ANNUAL MAINTENANCE COSTS	WILDLIFE RISKS	SEDIMENT DELIVERY RISKS	INVASIVE SPECIS RISKS	AOP RISKS	PUBLIC SAFETY RISKS	TOTAL RISK SCORE	TOTAL RISK LEVEL	RESOURCE MANAGEMENT BENEFITS	RECREATION ACCESS BENEFITS	EMERGENCY ACCESS BENEFITS	WILDLIFE AND RARE PLANT BENEFITS	MOTORIZED RECREATION BENEFITS	TOTAL BENEFIT SCORE	TOTAL BENEFIT LEVEL	OVERALL RISK BENEFIT
JACKSON	30972A	SNOTEL SITE	0	0.2	0.36	EX	FS	2	NAT	Y	$271.31	3	2	1	1	3	10	M	2	3	3	2	3	13	H	MH
JACKSON	30450	CACHE CREEK	0.53	0.6	0.09	EX	FS	1	NAT	Y	$201.74	1	1	1	1	3	7	M	2	1	3	1	1	8	M	MM
JACKSON	30455	GAME CREEK 304550	3.2	3.94	0.74	EX	FS	1	NAT	Y	$214.81	1	1	1	1	3	7	M	2	1	3	1	1	8	M	MM
JACKSON	30451A	SNOW KING SPUR	0	2.01	1.81	EX	FS	1	NAT	Y	$236.25	1	1	1	1	1	5	L	2	1	3	1	1	8	M	LM
JACKSON	30463	CAMP DAVIS	0	0.47	0.48	EX	FS	3	AGG	Y	$1,019.89	2	3	2	1	2	10	M	3	3	3	2	3	14	H	MH
JACKSON	4037	JACKSON4037	0	0.28	0.28	UN	FS	UN	NAT	N	$0.00	2	2	3	1	3	11	H	1	1	1	1	1	5	L	HL
JACKSON	4098	JACKSON4098	0	0.37	0.37	UN	FS	UN	NAT	N	$0.00	2	3	2	1	3	11	H	1	1	1	1	1	5	L	HL
JACKSON	4089	JACKSON4089	0	0.17	0.17	UN	FS	UN	NAT	N	$0.00	2	2	1	1	3	9	M	1	1	1	1	1	5	L	ML
JACKSON	4078	JACKSON4078	0	0.09	0.09	UN	FS	UN	NAT	N	$0.00	2	2	1	1	3	9	M	1	1	1	1	1	5	L	ML
JACKSON	4174	JACKSON4174	0	0.44	0.44	UN	FS	UN	NAT	N	$0.00	2	2	1	1	3	9	M	1	1	1	1	1	5	L	ML
JACKSON	30790	CAVY CREEK	0	1.6	1.91	EX	FS	1	NAT	Y	$238.15	1	1	1	1	1	5	L	2	1	3	1	1	8	M	LM
JACKSON	30995	NORTH FORK FALL CREEK R*	1.7	4.75	3.08	EX	FS	3	AGG	Y	$4,917.65	3	2	3	3	2	13	H	3	2	3	2	2	12	H	HH
JACKSON	4034	JACKSON4034	0	0.52	0.52	UN	FS	UN	NAT	N	$0.00	2	3	1	1	3	10	M	1	1	1	1	1	5	L	ML
JACKSON	30419	BREAKNECK FLAT	0	0.14	0.14	EX	FS	2	NAT	Y	$228.42	2	2	1	1	1	7	M	3	2	3	2	2	12	H	MH
JACKSON	4194	JACKSON4194	0	0.37	0.37	UN	FS	UN	NAT	N	$0.00	3	2	1	1	3	10	M	1	1	1	1	1	5	L	ML
JACKSON	4032	JACKSON4032	0	0.06	0.06	UN	FS	UN	NAT	N	$0.00	2	3	3	3	3	14	H	1	1	1	1	1	5	L	HL
JACKSON	4188	JACKSON4188	0	0.55	0.55	UN	FS	UN	NAT	N	$0.00	2	3	3	1	3	12	H	1	1	1	1	1	5	L	HL
JACKSON	30412A	DRY COTTONWOOD SPUR	0	0.6	0.56	EX	FS	2	NAT	Y	$312.42	2	3	1	1	1	8	M	3	2	3	2	2	12	H	MH
JACKSON	4051	JACKSON4051	0	0.07	0.07	UN	FS	UN	NAT	N	$0.00	3	2	1	1	3	10	M	1	1	1	1	1	5	L	ML
JACKSON	4095	JACKSON4095	0	0.19	0.19	UN	FS	UN	NAT	N	$0.00	2	2	1	1	3	9	M	1	1	1	1	1	5	L	ML
JACKSON	4192	JACKSON4192	0	0.97	0.97	UN	FS	UN	NAT	N	$0.00	3	2	1	1	3	10	M	1	1	1	1	1	5	L	ML
JACKSON	30442	FLAT CREEK	0	4.23	4.64	EX	FS	2	NAT	Y	$1,128.79	2	2	3	1	2	10	M	3	3	3	2	3	14	H	MH
JACKSON	4164	JACKSON4164	0	0.13	0.13	UN	FS	UN	NAT	N	$0.00	3	3	3	1	3	13	H	1	1	1	1	1	5	L	HL
JACKSON	30400	GROS VENTRE	10.18	11.02	0.90	EX	FS	3	AGG	Y	$1,646.57	2	2	3	3	2	12	H	3	3	3	2	3	14	H	HH
JACKSON	31053	LITTLE COTTONWOOD CREEK	0	0.3	0.33	EX	FS	1	NAT	Y	$206.50	1	1	1	1	1	5	L	2	1	3	1	1	8	M	LM
JACKSON	4289	JACKSON4289	0	0.43	0.43	UN	FS	UN	NAT	N	$0.00	2	2	1	1	3	9	M	1	1	1	1	1	5	L	ML
JACKSON	30500B	GRANITE CR DISP REC SITE B	0	0.08	0.07	EX	FS	2	NAT	Y	$214.79	2	3	1	1	2	9	M	3	3	3	2	3	14	H	MH
JACKSON	30404	GRAYHILLS SPUR-GROS VENTRE RD	0	0.5	0.49	EX	FS	2	NAT	Y	$298.69	2	3	2	1	2	10	M	3	3	3	2	3	14	H	MH
JACKSON	30518	JACK PINE SUMMER HOME AREA	0	3.6	4.42	EX	FS	2	NAT	Y	$1,083.50	2	2	3	1	2	10	M	3	3	3	2	3	14	H	MH
JACKSON	30810	PAPOOSE CREEK 30810	0	3.32	3.47	EX	FS	1	NAT	Y	$269.39	1	1	1	1	1	5	L	2	1	3	1	1	8	M	LM
JACKSON	30340E	SHADOW MTN SPUR E	0	0.39	0.49	EX	FS	2	AGG	Y	$297.58	3	2	1	1	2	9	M	3	2	3	2	2	12	H	MH
JACKSON	4055	JACKSON4055	0	0.03	0.03	UN	FS	UN	NAT	N	$0.00	3	2	1	1	3	10	M	1	1	1	1	1	5	L	ML
JACKSON	4211	JACKSON4211	0	0.79	0.79	UN	FS	UN	NAT	N	$0.00	2	3	1	1	3	10	M	1	1	1	1	1	5	L	ML
JACKSON	4117	JACKSON4117	0	0.16	0.16	UN	FS	UN	NAT	N	$0.00	2	3	2	1	3	11	H	1	1	1	1	1	5	L	HL
JACKSON	4317	JACKSON4317	0	0.32	0.32	UN	FS	UN	NAT	N	$0.00	2	3	2	1	3	11	H	1	1	1	1	1	5	L	HL
JACKSON	4062	JACKSON4062	0	0.32	0.32	UN	FS	UN	NAT	N	$0.00	2	2	1	1	3	9	M	1	1	1	1	1	5	L	ML
JACKSON	4180	JACKSON4180	0	0.07	0.07	UN	FS	UN	NAT	N	$0.00	2	2	1	1	3	9	M	1	1	1	1	1	5	L	ML
JACKSON	30525A	GRANITE C.G. SPUR A	0	0.25	0.26	EX	FS	3	AGG	Y	$684.19	2	3	3	1	1	10	M	3	3	3	2	3	14	H	MH
JACKSON	30409	GOOSEWING	0.5	0.6	0.11	EX	FS	3	NAT	Y	$460.26	2	3	2	1	2	10	M	3	2	3	2	2	12	H	MH
JACKSON	4193	JACKSON4193	0	0.81	0.81	UN	FS	UN	NAT	N	$0.00	3	2	1	1	3	10	M	1	1	1	1	1	5	L	ML
JACKSON	30980B	MARSHALL CREEK	0	0.9	0.94	EX	FS	2	NAT	Y	$387.11	3	2	3	1	2	11	H	3	3	3	2	3	14	H	HH
JACKSON	4165	JACKSON4165	0	0.24	0.24	UN	FS	UN	NAT	N	$0.00	2	3	2	1	3	11	H	1	1	1	1	1	5	L	HL
JACKSON	30376	CRYSTAL CREEK CAMPGROUND	0	0.3	0.33	EX	FS	3	IMP	Y	$797.77	2	2	3	1	2	10	M	3	3	3	2	3	14	H	MH
JACKSON	30448	SHEEP CREEK	0	0.6	0.67	EX	FS	1	NAT	Y	$213.43	1	1	1	1	1	5	L	2	1	3	1	1	8	M	LM
JACKSON	4316	JACKSON4316	0	0.13	0.13	UN	FS	UN	NAT	N	$0.00	2	3	1	1	3	10	M	1	1	1	1	1	5	L	ML
JACKSON	4220	JACKSON4220	0	0.20	0.20	UN	FS	UN	NAT	N	$0.00	2	2	1	1	3	9	M	1	1	1	1	1	5	L	ML
JACKSON	30518A	JACK PINE DISPERSED REC SITE A	0	0.11	0.10	EX	FS	2	NAT	Y	$219.85	2	2	3	1	2	10	M	3	3	3	2	3	14	H	MH
JACKSON	4279	JACKSON4279	0	0.39	0.39	UN	FS	UN	NAT	N	$0.00	2	3	1	1	3	10	M	1	1	1	1	1	5	L	ML
JACKSON	30460	BRYAN FLAT	1.9	5.7	4.16	EX	FS	1	AGG	Y	$283.23	1	1	1	3	2	8	M	2	1	3	1	1	8	M	MM
JACKSON	30374A	ATHERTON CAMP GROUND	0	0.462	0.40	EX	FS	3	PAVED	Y	$899.90	2	2	3	1	2	10	M	3	3	3	2	3	14	H	MH
JACKSON	4087	JACKSON4087	0	0.07	0.07	UN	FS	UN	NAT	N	$0.00	2	2	1	1	3	9	M	1	1	1	1	1	5	L	ML
JACKSON	4263	JACKSON4263	0	0.29	0.29	UN	FS	UN	NAT	N	$0.00	2	3	2	1	3	11	H	1	1	1	1	1	5	L	HL
JACKSON	4273	JACKSON4273	0	0.13	0.13	UN	FS	UN	NAT	N	$0.00	2	2	1	1	3	9	M	1	1	1	1	1	5	L	ML
JACKSON	4300	JACKSON4300	0	0.27	0.27	UN	FS	UN	NAT	N	$0.00	2	2	1	1	3	9	M	1	1	1	1	1	5	L	ML
JACKSON	31000C	PRICHARD PASS DISP REC SITE C	0	0.18	0.17	EX	FS	2	NAT	Y	$234.72	2	2	1	1	2	8	M	3	3	3	2	3	14	H	MH
JACKSON	30459	HORSE CREEK PLATEAU	1.625	2.306	0.63	EX	FS	1	NAT	Y	$212.65	1	1	1	1	2	6	L	2	1	3	1	1	8	M	LM
JACKSON	30800	COTTONWOOD CREEK 30800	0	5.47	6.20	EX	FS	1	NAT	Y	$323.90	1	1	1	3	1	7	M	2	1	3	1	1	8	M	MM
JACKSON	30986A	TAYLOR CREEK	0.11	0.7	0.65	EX	FS	1	NAT	Y	$213.02	1	1	1	1	1	5	L	2	1	3	1	1	8	M	LM
JACKSON	30400	GROS VENTRE	24.68	26.68	2.14	EX	FS	1	NAT	Y	$242.72	1	1	1	3	3	9	M	2	1	3	1	1	8	M	MM
JACKSON	4119	JACKSON4119	0	0.04	0.04	UN	FS	UN	NAT	N	$0.00	2	3	1	1	3	10	M	1	1	1	1	1	5	L	ML
JACKSON	31049A	STATION CREEK CG EAST LEG	0	0.124	0.11	EX	FS	4	AGG	Y	$839.01	2	3	3	1	1	10	M	3	3	3	2	3	14	H	MH
JACKSON	4280	JACKSON4280	0	0.74	0.74	UN	FS	UN	NAT	N	$0.00	2	2	1	1	3	9	M	1	1	1	1	1	5	L	ML
JACKSON	30408	DALLAS LAKE	0	3.5	3.47	EX	FS	2	NAT	Y	$894.91	2	3	1	1	1	8	M	3	3	3	2	3	14	H	MH
JACKSON	4097	JACKSON4097	0	0.14	0.14	UN	FS	UN	NAT	N	$0.00	2	3	1	1	3	10	M	1	1	1	1	1	5	L	ML

DISTRICT	ID	NAME	BMP	EMP	LENGTH	STATUS	JURISDICTION	MAINTENANCE LEVEL	SURFACING	RECOMMENDED MRS	ANNUAL MAINTENANCE COSTS	WILDLIFE RISKS	SEDIMENT DELIVERY RISKS	INVASIVE SPECIS RISKS	AOP RISKS	PUBLIC SAFETY RISKS	TOTAL RISK SCORE	TOTAL RISK LEVEL	RESOURCE MANAGEMENT BENEFITS	RECREATION ACCESS BENEFITS	EMERGENCY ACCESS BENEFITS	WILDLIFE AND RARE PLANT BENEFITS	MOTORIZED RECREATION BENEFITS	TOTAL BENEFIT SCORE	TOTAL BENEFIT LEVEL	OVERALL RISK BENEFIT
JACKSON	4035	JACKSON4035	0	0.16	0.16	UN	FS	UN	NAT	N	$0.00	2	2	1	1	3	9	M	1	1	1	1	1	5	L	ML
JACKSON	4233	JACKSON4233	0	0.43	0.43	UN	FS	UN	NAT	N	$0.00	2	3	1	1	3	10	M	1	1	1	1	1	5	L	ML
JACKSON	4258	JACKSON4258	0	0.67	0.67	UN	FS	UN	NAT	N	$0.00	2	3	3	1	3	12	H	1	1	1	1	1	5	L	HL
JACKSON	31048B	WEST TABLE CR-PUBLIC PARKING	0	0.1	0.10	EX	FS	4	PAVED	Y	$800.52	2	3	3	1	1	10	M	3	3	3	2	3	14	H	MH
JACKSON	4214	JACKSON4214	0	0.44	0.44	UN	FS	UN	NAT	N	$0.00	2	2	1	1	3	9	M	1	1	1	1	1	5	L	ML
JACKSON	4198	JACKSON4198	0	0.37	0.37	UN	FS	UN	NAT	N	$0.00	2	3	1	1	3	10	M	1	1	1	1	1	5	L	ML
JACKSON	4203	JACKSON4203	0	0.17	0.17	UN	FS	UN	NAT	N	$0.00	2	3	1	1	3	10	M	1	1	1	1	1	5	L	ML
JACKSON	4044	JACKSON4044	0	0.26	0.26	UN	FS	UN	NAT	N	$0.00	3	3	3	1	3	13	H	1	1	1	1	1	5	L	HL
JACKSON	30445	SHEEP CREEK	3.97	4.759	0.89	EX	FS	3	NAT	Y	$1,630.13	3	2	2	1	2	10	M	3	3	3	2	3	14	H	MH
JACKSON	31044A	ELBOW C.G. BOAT RAMP	0	0.04	0.16	EX	FS	4	AGG	Y	$970.65	2	3	3	1	1	10	M	3	3	3	2	3	14	H	MH
JACKSON	31003	NORTH FORK FALL CREEK S*31003	0	0.87	0.89	EX	FS	1	NAT	Y	$217.83	1	1	1	1	1	5	L	2	1	3	1	1	8	M	LM
JACKSON	4073	JACKSON4073	0	0.06	0.06	UN	FS	UN	NAT	N	$0.00	2	2	1	1	3	9	M	1	1	1	1	1	5	L	ML
JACKSON	4303	JACKSON4303	0	0.17	0.17	UN	FS	UN	NAT	N	$0.00	2	2	1	1	3	9	M	1	1	1	1	1	5	L	ML
JACKSON	4181	JACKSON4181	0	0.29	0.29	UN	FS	UN	NAT	N	$0.00	2	2	1	1	3	9	M	1	1	1	1	1	5	L	ML
JACKSON	30500C	GRANITE CR DISP REC SITE C	0	0.22	0.23	EX	FS	2	NAT	Y	$246.41	2	2	3	1	2	10	M	3	3	3	2	3	14	H	MH
JACKSON	4272	JACKSON4272	0	0.27	0.27	UN	FS	UN	NAT	N	$0.00	2	3	1	1	3	10	M	1	1	1	1	1	5	L	ML
JACKSON	30340	SHADOW MOUNTAIN	0	7.14	7.27	EX	FS	3	AGG	Y	$11,197.98	3	2	1	1	3	10	M	3	3	3	2	3	14	H	MH
JACKSON	31028	CABIN CREEK C.G. NORTH LOOP	0	0.25	0.25	EX	FS	4	AGG	Y	$1,256.35	3	2	3	1	1	10	M	3	3	3	2	3	14	H	MH
JACKSON	4168	JACKSON4168	0	0.02	0.02	UN	FS	UN	NAT	N	$0.00	2	2	1	1	3	9	M	1	1	1	1	1	5	L	ML
JACKSON	30519B	JACK PINE DISPERSED REC SITE	0	0.1	0.10	EX	FS	2	NAT	Y	$219.88	2	2	3	1	2	10	M	3	3	3	2	3	14	H	MH
JACKSON	31052	LITTLE COTTONWOOD CAMPGROUND	0	0.12	0.12	EX	FS	4	AGG	Y	$865.46	3	2	3	1	2	11	H	3	3	3	2	3	14	H	HH
JACKSON	30500D	GRANITE CR DISP REC SITE D	0	0.11	0.10	EX	FS	2	NAT	Y	$220.59	2	2	3	1	2	10	M	3	3	3	2	3	14	H	MH
JACKSON	4070	JACKSON4070	0	1.12	1.12	UN	FS	UN	NAT	N	$0.00	2	2	1	1	3	9	M	1	1	1	1	1	5	L	ML
JACKSON	4177	JACKSON4177	0	0.09	0.09	UN	FS	UN	NAT	N	$0.00	3	3	3	1	3	13	H	1	1	1	1	1	5	L	HL
JACKSON	4067	JACKSON4067	0	0.19	0.19	UN	FS	UN	NAT	N	$0.00	2	2	1	1	3	9	M	1	1	1	1	1	5	L	ML
JACKSON	4016	JACKSON4016	0	0.25	0.25	UN	FS	UN	NAT	N	$0.00	2	3	1	1	3	10	M	1	1	1	1	1	5	L	ML
JACKSON	4072	JACKSON4072	0	0.12	0.12	UN	FS	UN	NAT	N	$0.00	2	2	1	1	3	9	M	1	1	1	1	1	5	L	ML
JACKSON	4136	JACKSON4136	0	0.16	0.16	UN	FS	UN	NAT	N	$0.00	2	3	3	1	3	12	H	1	1	1	1	1	5	L	HL
JACKSON	4267	JACKSON4267	0	0.07	0.07	UN	FS	UN	NAT	N	$0.00	2	3	1	1	3	10	M	1	1	1	1	1	5	L	ML
JACKSON	4184	JACKSON4184	0	0.05	0.05	UN	FS	UN	NAT	N	$0.00	2	2	1	1	3	9	M	1	1	1	1	1	5	L	ML
JACKSON	30770	BEAUTY PARK CREEK	0	3.04	3.23	EX	FS	1	NAT	Y	$264.57	1	1	1	1	1	5	L	2	1	3	1	1	8	M	LM
JACKSON	30521A	SAFARI CLUB SPUR 30521A	0	0.18	0.19	EX	FS	3	NAT	Y	$587.06	2	2	3	1	2	10	M	3	3	3	2	3	14	H	MH
JACKSON	30497C	LIME CREEK EAST	0	0.28	0.18	EX	FS	2	NAT	Y	$236.21	2	3	2	1	2	10	M	3	3	3	2	3	14	H	MH
JACKSON	30364	OUTFITTER CAMP	0	0.15	0.25	EX	FS	2	IMP	Y	$249.26	2	3	1	1	1	8	M	3	3	3	2	3	14	H	MH
JACKSON	30760	MOCCASIN BASIN 30760	0	2.5	2.63	EX	FS	1	NAT	Y	$252.56	1	1	1	1	1	5	L	2	1	3	1	1	8	M	LM
JACKSON	30335	LOST CREEK 30335	0.08	2	2.00	EX	FS	1	NAT	Y	$239.96	1	1	1	1	2	6	L	2	1	3	1	1	8	M	LM
JACKSON	30410	BREAKNECKFLAT COTTONWOOD CREEK	7.2	10	2.64	EX	FS	1	NAT	Y	$252.81	1	1	1	3	2	8	M	2	1	3	1	1	8	M	MM
JACKSON	30416	BREAKNECK FLAT	0	0.43	0.43	EX	FS	2	NAT	Y	$286.76	2	2	1	1	1	7	M	3	2	3	2	2	12	H	MH
JACKSON	30500F	GRANITE CR DISP REC SITE F	0	0.13	0.09	EX	FS	2	NAT	Y	$217.07	2	2	3	1	2	10	M	3	3	3	2	3	14	H	MH
JACKSON	4088	JACKSON4088	0	0.12	0.12	UN	FS	UN	NAT	N	$0.00	2	2	1	1	3	9	M	1	1	1	1	1	5	L	ML
JACKSON	30445	SHEEP CREEK	0	2.78	3.13	EX	FS	3	AGG	Y	$4,988.09	3	2	2	1	2	10	M	3	3	3	2	3	14	H	MH
JACKSON	4039	JACKSON4039	0	0.05	0.05	UN	FS	UN	NAT	N	$0.00	2	3	3	1	3	12	H	1	1	1	1	1	5	L	HL
JACKSON	4004	JACKSON4004	0	0.09	0.09	UN	FS	UN	NAT	N	$0.00	2	3	1	1	3	10	M	1	1	1	1	1	5	L	ML
JACKSON	30971	TETON VILLAGE	0.42	5.9	6.51	EX	FS	1	NAT	Y	$330.12	1	1	1	1	1	5	L	2	1	3	1	1	8	M	LM
JACKSON	4120	JACKSON4120	0	0.05	0.05	UN	FS	UN	NAT	N	$0.00	2	3	1	1	3	10	M	1	1	1	1	1	5	L	ML
JACKSON	30497A	COW CREEK	0	0.25	0.28	EX	FS	1	NAT	Y	$205.60	1	1	1	1	1	5	L	2	1	3	1	1	8	M	LM
JACKSON	4252	JACKSON4252	0	0.48	0.48	UN	FS	UN	NAT	N	$0.00	2	2	1	1	3	9	M	1	1	1	1	1	5	L	ML
JACKSON	4059	JACKSON4059	0	0.25	0.25	UN	FS	UN	NAT	N	$0.00	3	2	1	1	3	10	M	1	1	1	1	1	5	L	ML
JACKSON	30340F	SHADOW MTN SPUR F	0	0.44	0.39	EX	FS	2	AGG	Y	$277.64	2	2	1	1	2	8	M	3	2	3	2	2	12	H	MH
JACKSON	31042	COTTONWOOD WORK CENTER	0	0.35	0.32	EX	FS	3	AGG	Y	$787.29	2	2	3	1	2	10	M	3	3	3	3	3	15	H	MH
JACKSON	4259	JACKSON4259	0	0.27	0.27	UN	FS	UN	NAT	N	$0.00	2	2	3	1	3	11	H	1	1	1	1	1	5	L	HL
JACKSON	30997	JENSEN RANCH ROAD	0	0.85	0.85	EX	FS	3	NAT	Y	$1,568.98	3	2	3	1	2	11	H	3	2	3	2	2	12	H	HH
JACKSON	30494	UPPER HOBACK-TURNOFF	0	0.25	0.33	EX	FS	1	NAT	Y	$206.50	1	1	1	1	1	5	L	2	1	3	1	1	8	M	LM
JACKSON	30976	COTTONWOOD SPUR	0	0.34	0.35	EX	FS	2	NAT	Y	$269.06	2	2	1	1	2	8	M	3	2	3	2	2	12	H	MH
JACKSON	4024	JACKSON4024	0	0.28	0.28	UN	FS	UN	NAT	N	$0.00	2	2	3	1	3	11	H	1	1	1	1	1	5	L	HL
JACKSON	30440	JACKSON PEAK 30440	3	3.75	0.79	EX	FS	2	NAT	Y	$357.34	3	2	3	1	2	11	H	3	3	3	2	3	14	H	HH
JACKSON	30502	LITTLE GRANITE CR -DRILL HOLE	0	0.2	0.21	EX	FS	1	NAT	Y	$204.25	1	1	1	1	1	5	L	2	1	3	1	1	8	M	LM
JACKSON	30400C	HIDDEN HAVEN	0	0.18	0.17	EX	FS	2	NAT	Y	$234.57	2	3	2	1	2	10	M	3	3	3	2	3	14	H	MH
JACKSON	4112	JACKSON4112	0	0.17	0.17	UN	FS	UN	NAT	N	$0.00	2	3	1	1	3	10	M	1	1	1	1	1	5	L	ML
JACKSON	4056	JACKSON4056	0	0.03	0.03	UN	FS	UN	NAT	N	$0.00	2	2	1	1	3	9	M	1	1	1	1	1	5	L	ML
JACKSON	4196	JACKSON4196	0	0.10	0.10	UN	FS	UN	NAT	N	$0.00	3	2	1	1	3	10	M	1	1	1	1	1	5	L	ML
JACKSON	31029	CABIN CREEK	0.945	1	0.03	EX	FS	2	NAT	Y	$205.30	2	2	3	1	2	10	M	3	3	3	2	3	14	H	MH
JACKSON	30750A	NORTH FORK FISH CREEK S*30750A	0	0.15	0.19	EX	FS	1	NAT	Y	$203.71	1	1	1	1	1	5	L	2	1	3	1	1	8	M	LM
JACKSON	4161	JACKSON4161	0	0.56	0.56	UN	FS	UN	NAT	N	$0.00	2	3	1	1	3	10	M	1	1	1	1	1	5	L	ML

DISTRICT	ID	NAME	BMP	EMP	LENGTH	STATUS	JURISDICTION	MAINTENANCE LEVEL	SURFACING	RECOMMENDED MRS	ANNUAL MAINTENANCE COSTS	WILDLIFE RISKS	SEDIMENT DELIVERY RISKS	INVASIVE SPECIS RISKS	AOP RISKS	PUBLIC SAFETY RISKS	TOTAL RISK SCORE	TOTAL RISK LEVEL	RESOURCE MANAGEMENT BENEFITS	RECREATION ACCESS BENEFITS	EMERGENCY ACCESS BENEFITS	WILDLIFE AND RARE PLANT BENEFITS	MOTORIZED RECREATION BENEFITS	TOTAL BENEFIT SCORE	TOTAL BENEIFT LEVEL	OVERALL RISK BENEFIT
JACKSON	30451B	SNOW KING CAT TRACK	0	1.2	1.79	EX	FS	1	NAT	Y	$235.72	1	1	1	1	1	5	L	2	1	3	1	1	8	M	LM
JACKSON	4146	JACKSON4146	0	0.11	0.11	UN	FS	UN	NAT	N	$0.00	2	3	1	1	3	10	M	1	1	1	1	1	5	L	ML
JACKSON	30972	PHILLIPS BENCH	0	4	3.78	EX	FS	2	NAT	Y	$956.43	3	2	3	1	2	11	H	3	3	3	2	3	14	H	HH
JACKSON	4029	JACKSON4029	0	0.07	0.07	UN	FS	UN	NAT	N	$0.00	2	3	3	1	3	12	H	1	1	1	1	1	5	L	HL
JACKSON	30411	ELK TRACK	0	1.6	1.79	EX	FS	2	NAT	Y	$558.47	2	3	2	1	2	10	M	3	2	3	2	2	12	H	MH
JACKSON	4033	JACKSON4033	0	0.14	0.14	UN	FS	UN	NAT	N	$0.00	2	3	3	1	3	12	H	1	1	1	1	1	5	L	HL
JACKSON	4094	JACKSON4094	0	0.53	0.53	UN	FS	UN	NAT	N	$0.00	2	2	1	1	3	9	M	1	1	1	1	1	5	L	ML
JACKSON	30405	YELLOW JACKET FLAT	0	0.57	0.31	EX	FS	2	NAT	Y	$261.98	2	2	1	1	1	7	M	3	3	3	2	3	14	H	MH
JACKSON	30401	ALKALI CREEK HAYSHED	0.26	0.58	0.31	EX	FS	2	NAT	Y	$261.05	2	3	3	1	1	10	M	3	3	3	3	3	15	H	MH
JACKSON	4227	JACKSON4227	0	0.13	0.13	UN	FS	UN	NAT	N	$0.00	2	3	3	1	3	12	H	1	1	1	1	1	5	L	HL
JACKSON	30988	ADAMS CANYON	0	2.1	2.06	EX	FS	2	NAT	Y	$611.60	3	2	3	1	2	11	H	3	3	3	2	3	14	H	HH
JACKSON	4045	JACKSON4045	0	3.08	3.08	UN	FS	UN	NAT	N	$0.00	3	3	3	1	3	13	H	1	1	1	1	1	5	L	HL
JACKSON	4254	JACKSON4254	0	0.09	0.09	UN	FS	UN	NAT	N	$0.00	2	3	1	1	3	10	M	1	1	1	1	1	5	L	ML
JACKSON	4103	JACKSON4103	0	0.10	0.10	UN	FS	UN	NAT	N	$0.00	2	3	2	1	3	11	H	1	1	1	1	1	5	L	HL
JACKSON	30500	GRANITE CREEK	0.6	9.11	8.61	EX	FS	4	AGG	Y	$26,321.99	2	2	3	3	2	12	H	3	3	3	3	3	15	H	HH
JACKSON	4109	JACKSON4109	0	0.37	0.37	UN	FS	UN	NAT	N	$0.00	2	3	1	1	3	10	M	1	1	1	1	1	5	L	ML
JACKSON	4291	JACKSON4291	0	0.19	0.19	UN	FS	UN	NAT	N	$0.00	2	2	1	1	3	9	M	1	1	1	1	1	5	L	ML
JACKSON	30380	SLATE CREEK	0	1.25	1.11	EX	FS	2	NAT	Y	$421.40	2	3	2	1	2	10	M	3	3	3	2	3	14	H	MH
JACKSON	31051B	WOLF CREEK TRAIL HEAD	0	0.08	0.04	EX	FS	2	NAT	Y	$208.87	2	2	3	1	2	10	M	3	3	3	2	3	14	H	MH
JACKSON	4127	JACKSON4127	0	0.06	0.06	UN	FS	UN	NAT	N	$0.00	2	3	1	1	3	10	M	1	1	1	1	1	5	L	ML
JACKSON	4255	JACKSON4255	0	0.40	0.40	UN	FS	UN	NAT	N	$0.00	2	2	1	1	3	9	M	1	1	1	1	1	5	L	ML
JACKSON	4238	JACKSON4238	0	0.16	0.16	UN	FS	UN	NAT	N	$0.00	2	3	2	1	3	11	H	1	1	1	1	1	5	L	HL
JACKSON	30526	GRANITE FALLS	0	0.31	0.32	EX	FS	3	AGG	Y	$783.17	2	3	3	1	1	10	M	3	3	3	2	3	14	H	MH
JACKSON	31045	EAST TABLE CREEK CAMPGROUND	0	0.43	0.43	EX	FS	4	AGG	Y	$1,781.71	2	2	3	1	2	10	M	3	3	3	2	3	14	H	MH
JACKSON	4102	JACKSON4102	0	0.19	0.19	UN	FS	UN	NAT	N	$0.00	2	2	1	1	3	9	M	1	1	1	1	1	5	L	ML
JACKSON	31051	WOLF CREEK CAMPGROUND	0	0.89	0.43	EX	FS	3	AGG	Y	$941.68	2	2	3	1	2	10	M	3	3	3	2	3	14	H	MH
JACKSON	30450	CACHE CREEK	0	0.53	0.66	EX	FS	4	AGG	Y	$2,472.32	2	2	3	1	2	10	M	3	3	3	2	3	14	H	MH
JACKSON	4224	JACKSON4224	0	0.22	0.22	UN	FS	UN	NAT	N	$0.00	2	2	1	1	3	9	M	1	1	1	1	1	5	L	ML
JACKSON	4312	JACKSON4312	0	0.06	0.06	UN	FS	UN	NAT	N	$0.00	2	2	1	1	3	9	M	1	1	1	1	1	5	L	ML
JACKSON	4001	JACKSON4001	0	0.13	0.13	UN	FS	UN	NAT	N	$0.00	3	3	1	1	3	11	H	1	1	1	1	1	5	L	HL
JACKSON	4173	JACKSON4173	0	0.42	0.42	UN	FS	UN	NAT	N	$0.00	3	2	1	1	3	10	M	1	1	1	1	1	5	L	ML
JACKSON	4082	JACKSON4082	0	0.27	0.27	UN	FS	UN	NAT	N	$0.00	2	2	1	1	3	9	M	1	1	1	1	1	5	L	ML
JACKSON	4081	JACKSON4081	0	0.15	0.15	UN	FS	UN	NAT	N	$0.00	2	2	1	1	3	9	M	1	1	1	1	1	5	L	ML
JACKSON	4299	JACKSON4299	0	1.28	1.28	UN	FS	UN	NAT	N	$0.00	2	2	1	1	3	9	M	1	1	1	1	1	5	L	ML
JACKSON	30976	COTTONWOOD SPUR	0.342	1.05	0.72	EX	FS	1	NAT	Y	$214.36	1	1	1	1	2	6	L	2	1	3	1	1	8	M	LM
JACKSON	30401A	ALKALI CREEK TRAIL HEAD	0	0.07	0.08	EX	FS	1	NAT	Y	$201.54	1	1	1	1	1	5	L	2	1	3	1	1	8	M	LM
JACKSON	30345A	SHADOW MTN SPUR A OFF 30345	0	0.11	0.11	EX	FS	2	NAT	Y	$222.61	2	2	1	1	2	8	M	3	2	3	2	2	12	H	MH
JACKSON	4222	JACKSON4222	0	0.08	0.08	UN	FS	UN	NAT	N	$0.00	2	2	1	1	3	9	M	1	1	1	1	1	5	L	ML
JACKSON	30500A	GRANITE CR DISP REC SITE A	0	0.09	0.06	EX	FS	2	NAT	Y	$212.16	2	3	2	1	2	10	M	3	3	3	2	3	14	H	MH
JACKSON	30770A	BEAUTY PARK SPUR	0	0.17	0.19	EX	FS	1	NAT	Y	$203.76	1	1	1	1	1	5	L	2	1	3	1	1	8	M	LM
JACKSON	4133	JACKSON4133	0	0.57	0.57	UN	FS	UN	NAT	N	$0.00	2	2	1	1	3	9	M	1	1	1	1	1	5	L	ML
JACKSON	31047	EAST TABLE CREEK BOAT DOCK	0	0.21	0.22	EX	FS	4	AGG	Y	$1,146.77	2	2	3	1	2	10	M	3	3	3	2	3	14	H	MH
JACKSON	30412	DRY COTTONWOOD CR.	2.25	3.4	1.25	EX	FS	1	NAT	Y	$225.01	1	1	1	1	2	6	L	2	1	3	1	1	8	M	LM
JACKSON	30400B	RED ROCK PICNIC AREA	0	0.5	0.51	EX	FS	2	NAT	Y	$301.02	2	3	1	1	1	8	M	3	3	3	2	3	14	H	MH
JACKSON	4014	JACKSON4014	0	0.35	0.35	UN	FS	UN	NAT	N	$0.00	2	3	1	1	3	10	M	1	1	1	1	1	5	L	ML
JACKSON	30455	GAME CREEK 304550	0	0.8	0.80	EX	FS	2	NAT	Y	$360.11	2	2	3	1	2	10	M	3	3	3	2	3	14	H	MH
JACKSON	4314	JACKSON4314	0	0.07	0.07	UN	FS	UN	NAT	N	$0.00	2	2	1	1	3	9	M	1	1	1	1	1	5	L	ML
JACKSON	4283	JACKSON4283	0	0.67	0.67	UN	FS	UN	NAT	N	$0.00	2	3	1	1	3	10	M	1	1	1	1	1	5	L	ML
JACKSON	4026	JACKSON4026	0	1.61	1.61	UN	FS	UN	NAT	N	$0.00	2	2	3	1	3	11	H	1	1	1	1	1	5	L	HL
BLACKROCK	6008	BLACKROCK6008	0	0.62	0.62	UN	FS	UN	NAT	N	$0.00	2	2	1	1	3	9	M	1	1	1	1	1	5	L	ML
BLACKROCK	30255	DRY LEIDY 302550	0	1.2	1.18	EX	FS	2	AGG	Y	$435.18	2	2	1	1	1	7	M	3	2	3	2	2	12	H	MH
BLACKROCK	6069	BLACKROCK6069	0	0.45	0.45	UN	FS	UN	NAT	N	$0.00	2	3	2	1	3	11	H	1	1	1	1	1	5	L	HL
BLACKROCK	6050	BLACKROCK6050	0	0.08	0.08	UN	FS	UN	NAT	N	$0.00	3	2	1	1	3	10	M	1	1	1	1	1	5	L	ML
BLACKROCK	30290	LOWER SPREAD CREEK	0	3.92	4.99	EX	FS	2	NAT	Y	$1,198.66	3	2	2	3	2	12	H	3	2	3	2	2	12	H	HH
BLACKROCK	30189	MARYS LAKE SPUR 30189	0	0.34	0.36	EX	FS	2	NAT	Y	$271.86	2	2	1	1	2	8	M	3	3	3	2	3	14	H	MH
BLACKROCK	6089	BLACKROCK6089	0	0.38	0.38	UN	FS	UN	NAT	N	$0.00	3	2	1	1	3	10	M	1	1	1	1	1	5	L	ML
BLACKROCK	6067	BLACKROCK6067	0	0.13	0.13	UN	FS	UN	NAT	N	$0.00	2	2	1	1	3	9	M	1	1	1	1	1	5	L	ML
BLACKROCK	30166	SAGEBRUSH COW CAMP	1.6	2.3	0.71	EX	FS	2	NAT	Y	$342.87	3	3	1	1	2	10	M	3	3	3	2	3	14	H	MH
BLACKROCK	6079	BLACKROCK6079	0	0.29	0.29	UN	FS	UN	NAT	N	$0.00	2	2	1	1	3	9	M	1	1	1	1	1	5	L	ML
BLACKROCK	6073	BLACKROCK6073	0	0.53	0.53	UN	FS	UN	NAT	N	$0.00	2	3	2	1	3	11	H	1	1	1	1	1	5	L	HL
BLACKROCK	30020A	LOST LAKE SPUR A	0	0.11	0.15	EX	FS	2	NAT	Y	$229.06	2	3	2	1	2	10	M	2	3	3	2	3	13	H	MH
BLACKROCK	30163	SPREAD CREEK SPUR 30163	0	1.1	1.12	EX	FS	1	NAT	Y	$222.36	1	1	1	1	1	5	L	2	1	3	1	1	8	M	LM
BLACKROCK	30310	TOPPINGS LAKE 30310	3.8	6.5	2.84	EX	FS	1	NAT	Y	$256.90	1	1	1	1	2	6	L	2	1	3	1	1	8	M	LM
BLACKROCK	30069	BUFFALO RIVER	0	1.22	1.31	EX	FS	2	NAT	Y	$461.37	2	3	2	1	2	10	M	3	3	3	2	3	14	H	MH
BLACKROCK	30135B	GROUSE CREEK 30135B	0	0.82	0.87	EX	FS	1	NAT	Y	$217.38	1	1	1	1	1	5	L	2	1	3	1	1	8	M	LM

DISTRICT	ID	NAME	BMP	EMP	LENGTH	STATUS	JURISDICTION	MAINTENANCE LEVEL	SURFACING	RECOMMENDED MRS	ANNUAL MAINTENANCE COSTS	WILDLIFE RISKS	SEDIMENT DELIVERY RISKS	INVASIVE SPECIS RISKS	AOP RISKS	PUBLIC SAFETY RISKS	TOTAL RISK SCORE	TOTAL RISK LEVEL	RESOURCE MANAGEMENT BENEFITS	RECREATION ACCESS BENEFITS	EMERGENCY ACCESS BENEFITS	WILDLIFE AND RARE PLANT BENEFITS	MOTORIZED RECREATION BENEFITS	TOTAL BENEFIT SCORE	TOTAL BENEFIT LEVEL	OVERALL RISK BENEFIT
BLACKROCK	30160	HATCHET-LILY LAKE	0	0.084	0.08	EX	FS	3	AC	Y	$424.70	3	2	3	1	2	11	H	3	3	3	2	3	14	H	HH
BLACKROCK	30125	GROUSE CREEK	0	5.1	5.49	EX	FS	1	NAT	Y	$309.86	1	1	1	3	1	7	M	2	1	3	1	1	8	M	MM
BLACKROCK	6012	BLACKROCK6012	0	0.06	0.06	UN	FS	UN	NAT	N	$0.00	2	2	1	1	3	9	M	1	1	1	1	1	5	L	ML
BLACKROCK	30010	SQUAW BASIN 300100	4.5	5.76	1.28	EX	FS	1	NAT	Y	$225.64	1	1	1	3	2	8	M	2	1	3	1	1	8	M	MM
BLACKROCK	30054	FOUR MILE OVERLOOK	0	2.45	2.44	EX	FS	1	NAT	Y	$248.82	1	1	1	1	1	5	L	2	1	3	1	1	8	M	LM
BLACKROCK	30166	SAGEBRUSH COW CAMP	0.4	0.43	0.03	EX	FS	2	NAT	Y	$206.12	3	3	1	1	2	10	M	3	3	3	2	3	14	H	MH
BLACKROCK	30037	POST-----ROAD	0	0.6	0.71	EX	FS	2	NAT	Y	$341.65	3	2	1	1	1	8	M	3	3	3	2	3	14	H	MH
BLACKROCK	30021	LOST LAKE RD.	0	0.35	0.34	EX	FS	2	NAT	Y	$268.98	3	2	1	1	1	8	M	2	3	3	2	3	13	H	MH
BLACKROCK	30182	DIAMOND L 30182	0	1	1.04	EX	FS	2	NAT	Y	$407.60	3	2	1	1	2	9	M	3	3	3	2	3	14	H	MH
BLACKROCK	30066	TURPIN MEADOWS TRAILHEAD	0	0.47	0.48	EX	FS	3	AGG	Y	$1,015.59	2	3	3	1	1	10	M	3	3	3	2	3	14	H	MH
BLACKROCK	30055	4 MILE SPUR ROAD	1.15	1.5	0.35	EX	FS	2	NAT	Y	$269.62	2	2	3	1	1	9	M	3	3	3	2	3	14	H	MH
BLACKROCK	30120	NORTH FORK SPREAD CREEK 301200	3.422	7.682	5.27	EX	FS	1	NAT	Y	$305.40	1	1	1	1	2	6	L	2	1	3	1	1	8	M	LM
BLACKROCK	6016	BLACKROCK6016	0	0.49	0.49	UN	FS	UN	NAT	N	$0.00	2	3	2	1	3	11	H	1	1	1	1	1	5	L	HL
BLACKROCK	30185	HATCHET SPUR 30185	0	3.2	2.87	EX	FS	2	NAT	Y	$774.97	3	2	2	1	2	10	M	3	3	3	2	3	14	H	MH
BLACKROCK	30105	GAME CREEK 30105	0	2.5	2.51	EX	FS	1	NAT	Y	$250.22	1	1	1	1	1	5	L	2	1	3	1	1	8	M	LM
BLACKROCK	30191	NORTH BALDY	0	0.144	0.16	EX	FS	2	NAT	Y	$232.24	3	2	1	1	2	9	M	3	3	3	2	3	14	H	MH
BLACKROCK	6018	BLACKROCK6018	0	0.28	0.28	UN	FS	UN	NAT	N	$0.00	2	3	2	1	3	11	H	1	1	1	1	1	5	L	HL
BLACKROCK	30190	MARYS LAKE SPUR 30190	0	1	1.13	EX	FS	1	NAT	Y	$222.66	1	1	1	1	1	5	L	2	1	3	1	1	8	M	LM
BLACKROCK	30333	BRUSH CREEK 30333	0	0.3	0.31	EX	FS	3	NAT	Y	$761.94	3	3	1	1	2	10	M	3	2	3	2	2	12	H	MH
BLACKROCK	30112	SPUR OFF FLAGSTAFF ROAD	0	1.3	1.36	EX	FS	1	NAT	Y	$227.18	1	1	1	1	1	5	L	2	1	3	1	1	8	M	LM
BLACKROCK	6035	BLACKROCK6035	0	0.35	0.35	UN	FS	UN	NAT	N	$0.00	2	2	1	1	3	9	M	1	1	1	1	1	5	L	ML
BLACKROCK	30166	SAGEBRUSH COW CAMP	0	0.4	0.41	EX	FS	2	NAT	Y	$281.55	3	3	1	1	2	10	M	3	3	3	3	3	15	H	MH
BLACKROCK	30160	HATCHET-LILY LAKE	0.084	8.73	8.56	EX	FS	3	IMP	Y	$13,135.28	3	2	3	1	2	11	H	3	3	3	2	3	14	H	HH
BLACKROCK	30290	LOWER SPREAD CREEK	3.92	4	0.10	EX	FS	2	NAT	Y	$220.38	3	2	2	3	2	12	H	3	2	3	2	3	13	H	HH
BLACKROCK	6064	BLACKROCK6064	0	0.20	0.20	UN	FS	UN	NAT	N	$0.00	2	2	1	1	3	9	M	1	1	1	1	1	5	L	ML
BLACKROCK	30035	BLACKROCK MEADOWS 30035	0.19	0.2	0.01	EX	FS	2	NAT	Y	$202.07	2	2	1	3	2	10	M	2	3	3	2	3	13	H	MH
BLACKROCK	6082	BLACKROCK6082	0	0.34	0.34	UN	FS	UN	NAT	N	$0.00	2	2	1	1	3	9	M	1	1	1	1	1	5	L	ML
BLACKROCK	30314	SPUR OFF TOPPINGS LAKE RD.	0	1.1	1.08	EX	FS	1	NAT	Y	$221.51	1	1	1	1	1	5	L	2	1	3	1	1	8	M	LM
BLACKROCK	6007	BLACKROCK6007	0	0.21	0.21	UN	FS	UN	NAT	N	$0.00	2	2	1	1	3	9	M	1	1	1	1	1	5	L	ML
BLACKROCK	30063	ROSIES RIDGE SPUR	0	1	1.08	EX	FS	2	NAT	Y	$415.17	2	2	1	1	1	7	M	3	3	3	2	3	14	H	MH
BLACKROCK	30066A	TURPIN MEADOWS CAMPGROUND	0	0.37	0.37	EX	FS	3	AGG	Y	$852.35	2	3	3	1	1	10	M	3	3	3	2	3	14	H	MH
BLACKROCK	30145	GRAVEL PIT SPUR	0	3.75	3.34	EX	FS	1	NAT	Y	$266.79	1	1	1	1	1	5	L	2	1	3	1	1	8	M	LM
BLACKROCK	6081	BLACKROCK6081	0	1.00	1.00	UN	FS	UN	NAT	N	$0.00	2	2	1	1	3	9	M	1	1	1	1	1	5	L	ML
BLACKROCK	30053	4 MILE SPUR ROAD	0	1.25	1.11	EX	FS	1	NAT	Y	$222.19	1	1	1	1	1	5	L	2	1	3	1	1	8	M	LM
BLACKROCK	6036	BLACKROCK6036	0	0.32	0.32	UN	FS	UN	NAT	N	$0.00	2	3	2	1	3	11	H	1	1	1	1	1	5	L	HL
BLACKROCK	30155	NORTH FORK SPREAD CREEK*30155	0	0.5	0.46	EX	FS	2	NAT	Y	$292.73	2	3	2	1	2	10	M	3	3	3	2	3	14	H	MH
BLACKROCK	30313	DRY LAKE 30313	0	0.3	0.34	EX	FS	1	NAT	Y	$206.76	1	1	1	1	1	5	L	2	1	3	1	1	8	M	LM
BLACKROCK	30114	PREACHER PARK 30114	0	0.15	0.16	EX	FS	2	NAT	Y	$232.02	2	2	1	1	1	7	M	3	3	3	2	3	14	H	MH
BLACKROCK	30092	COLTER DUMP ROAD	0	0.2	0.19	EX	FS	2	NAT	Y	$237.64	3	2	3	1	2	11	H	3	2	3	2	2	12	H	HH
BLACKROCK	30166	SAGEBRUSH COW CAMP	0.43	1.6	1.19	EX	FS	1	NAT	Y	$223.84	1	1	1	1	2	6	L	2	1	3	1	1	8	M	LM
BLACKROCK	6010	BLACKROCK6010	0	0.18	0.18	UN	FS	UN	NAT	N	$0.00	3	3	1	1	3	11	H	1	1	1	1	1	5	L	HL
BLACKROCK	6003	BLACKROCK6003	0	0.24	0.24	UN	FS	UN	NAT	N	$0.00	2	2	1	1	3	9	M	1	1	1	1	1	5	L	ML
BLACKROCK	6009	BLACKROCK6009	0	0.14	0.14	UN	FS	UN	NAT	N	$0.00	2	2	1	1	3	9	M	1	1	1	1	1	5	L	ML
BLACKROCK	6029	BLACKROCK6029	0	0.17	0.17	UN	FS	UN	NAT	N	$0.00	2	2	1	1	3	9	M	1	1	1	1	1	5	L	ML
BLACKROCK	6092	BLACKROCK6092	0	0.24	0.24	UN	FS	UN	NAT	N	$0.00	3	2	1	1	3	10	M	1	1	1	1	1	5	L	ML
BLACKROCK	30071	BUFFALO RIVER SPUR	0	1	1.06	EX	FS	2	NAT	Y	$412.24	2	3	2	1	2	10	M	3	3	3	2	3	14	H	MH
BLACKROCK	30291	LOWER SPREAD CREEK SPUR	0	0.4	0.37	EX	FS	1	NAT	Y	$207.42	1	1	1	1	1	5	L	2	1	3	1	1	8	M	LM
BLACKROCK	30311A	TETON VISTA SPUR A	0	0.3	0.31	EX	FS	2	NAT	Y	$261.42	2	2	1	1	2	8	M	3	2	3	2	2	12	H	MH
BLACKROCK	30010	SQUAW BASIN 300100	0	3.07	3.12	EX	FS	3	AGG	Y	$4,984.52	3	2	2	2	2	11	H	2	3	3	2	3	13	H	HH
BLACKROCK	30162	WALLACE DRAW RD.	0.4	0.75	0.41	EX	FS	1	NAT	Y	$208.30	1	1	1	1	2	6	L	2	1	3	1	1	8	M	LM
BLACKROCK	6047	BLACKROCK6047	0	0.07	0.07	UN	FS	UN	NAT	N	$0.00	2	2	1	1	3	9	M	1	1	1	1	1	5	L	ML
BLACKROCK	6004	BLACKROCK6004	0	0.06	0.06	UN	FS	UN	NAT	N	$0.00	2	2	1	1	3	9	M	1	1	1	1	1	5	L	ML
BLACKROCK	6070	BLACKROCK6070	0	0.44	0.44	UN	FS	UN	NAT	N	$0.00	2	3	1	1	3	10	M	1	1	1	1	1	5	L	ML
BLACKROCK	30290A	LOWER SPREAD CREEK SPUR A	0	0.75	0.72	EX	FS	2	NAT	Y	$344.07	3	2	2	1	2	10	M	3	2	3	2	2	12	H	MH
BLACKROCK	30065	TURPIN MEADOWS S.HOMES	0.056	1.59	1.53	EX	FS	3	AGG	Y	$2,595.93	2	2	3	3	1	11	H	3	3	3	2	3	14	H	HH
BLACKROCK	30065A	TURPIN MEADOW S. H. SPU*	0	0.3	0.25	EX	FS	3	AGG	Y	$668.13	2	2	3	1	1	9	M	3	3	3	2	3	14	H	MH
BLACKROCK	6058	BLACKROCK6058	0	0.49	0.49	UN	FS	UN	NAT	N	$0.00	2	2	1	1	3	9	M	1	1	1	1	1	5	L	ML
BLACKROCK	6017	BLACKROCK6017	0	0.16	0.16	UN	FS	UN	NAT	N	$0.00	2	3	1	1	3	10	M	1	1	1	1	1	5	L	ML
BLACKROCK	6102	BLACKROCK6102	0	0.11	0.11	UN	FS	UN	NAT	N	$0.00	3	2	1	1	3	10	M	1	1	1	1	1	5	L	ML
BLACKROCK	30220	BLACKROCK WORK CENTER 302200	0	0.9	0.94	EX	FS	4	PAVED	Y	$3,308.11	2	2	3	3	2	12	H	3	3	3	2	3	14	H	HH
BLACKROCK	30074	CRYSTAL CREEK	0.25	3.3	3.02	EX	FS	1	NAT	Y	$260.35	1	1	1	1	1	5	L	2	1	3	1	1	8	M	LM
BLACKROCK	6019	BLACKROCK6019	0	0.28	0.28	UN	FS	UN	NAT	N	$0.00	2	3	2	1	3	11	H	1	1	1	1	1	5	L	HL
BLACKROCK	30052	4 MILE SPUR ROAD	0	0.75	0.97	EX	FS	1	NAT	Y	$219.38	1	1	1	1	1	5	L	2	1	3	1	1	8	M	LM
BLACKROCK	6032	BLACKROCK6032	0	0.06	0.06	UN	FS	UN	NAT	N	$0.00	2	3	1	1	3	10	M	1	1	1	1	1	5	L	ML

DISTRICT	ID	NAME	BMP	EMP	LENGTH	STATUS	JURISDICTION	MAINTENANCE LEVEL	SURFACING	RECOMMENDED MRS	ANNUAL MAINTENANCE COSTS	WILDLIFE RISKS	SEDIMENT DELIVERY RISKS	INVASIVE SPECIS RISKS	AOP RISKS	PUBLIC SAFETY RISKS	TOTAL RISK SCORE	TOTAL RISK LEVEL	RESOURCE MANAGEMENT BENEFITS	RECREATION ACCESS BENEFITS	EMERGENCY ACCESS BENEFITS	WILDLIFE AND RARE PLANT BENEFITS	MOTORIZED RECREATION BENEFITS	TOTAL BENEFIT SCORE	TOTAL BENEFIT LEVEL	OVERALL RISK BENEFIT
BLACKROCK	30215	LOWER BLACKROCK CREEK 302150	0	2.5	2.56	EX	FS	1	NAT	Y	$251.12	1	1	1	1	1	5	L	2	1	3	1	1	8	M	LM
BLACKROCK	30040	OLD TOGWOTEE HIGHWAY	3	4.1	1.10	EX	FS	2	NAT	Y	$420.06	3	2	1	1	1	8	M	3	3	3	2	3	14	H	MH
BLACKROCK	30222	BLACKROCK WORK CENTER 302220	0	0.233	0.27	EX	FS	3	NAT	Y	$699.51	2	3	1	1	2	9	M	3	3	3	2	3	14	H	MH
BLACKROCK	30218	BLACKROCK OFFICE & HOUSE	0	0.15	0.16	EX	FS	4	IMP	Y	$979.41	2	2	3	3	2	12	H	3	3	3	2	3	14	H	HH
BLACKROCK	6052	BLACKROCK6052	0	0.12	0.12	UN	FS	UN	NAT	N	$0.00	2	2	1	1	3	9	M	1	1	1	1	1	5	L	ML
BLACKROCK	6090	BLACKROCK6090	0	0.28	0.28	UN	FS	UN	NAT	N	$0.00	3	2	1	1	3	10	M	1	1	1	1	1	5	L	ML
BLACKROCK	6097	BLACKROCK6097	0	0.22	0.22	UN	FS	UN	NAT	N	$0.00	2	3	2	1	3	11	H	1	1	1	1	1	5	L	HL
BLACKROCK	6025	BLACKROCK6025	0	0.06	0.06	UN	FS	UN	NAT	N	$0.00	2	3	2	1	3	11	H	1	1	1	1	1	5	L	HL
BLACKROCK	30181	DIAMOND L SPUR	0	0.5	0.47	EX	FS	2	NAT	Y	$294.45	2	2	1	1	2	8	M	3	3	3	2	3	14	H	MH
BLACKROCK	6071	BLACKROCK6071	0	2.14	2.14	UN	FS	UN	NAT	N	$0.00	2	3	2	1	3	11	H	1	1	1	1	1	5	L	HL
BLACKROCK	30135A	GROUSE CREEK 30135A	0	1.04	0.91	EX	FS	1	NAT	Y	$218.11	1	1	1	1	1	5	L	2	1	3	1	1	8	M	LM
BLACKROCK	6051	BLACKROCK6051	0	0.31	0.31	UN	FS	UN	NAT	N	$0.00	3	2	1	1	3	10	M	1	1	1	1	1	5	L	ML
BLACKROCK	30042	OLD TOGWOTEE HWY SPUR	0	1	1.09	EX	FS	1	NAT	Y	$221.89	1	1	1	1	1	5	L	2	1	3	1	1	8	M	LM
BLACKROCK	6085	BLACKROCK6085	0	2.45	2.45	UN	FS	UN	NAT	N	$0.00	3	2	1	1	3	10	M	1	1	1	1	1	5	L	ML
BLACKROCK	6077	BLACKROCK6077	0	0.09	0.09	UN	FS	UN	NAT	N	$0.00	2	2	1	1	3	9	M	1	1	1	1	1	5	L	ML
BLACKROCK	30114	PREACHER PARK 30114	0.15	0.25	0.11	EX	FS	1	NAT	Y	$202.13	1	1	1	1	1	5	L	2	1	3	1	1	8	M	LM
BLACKROCK	30010	SQUAW BASIN 300100	3.07	4.5	1.45	EX	FS	2	NAT	Y	$490.94	3	1	2	3	2	11	H	2	3	3	2	3	13	H	HH
BLACKROCK	30061	HWY GRAVEL PIT RD.	0.12	0.5	0.45	EX	FS	1	NAT	Y	$208.98	1	1	1	1	1	5	L	2	1	3	1	1	8	M	LM
BLACKROCK	6014	BLACKROCK6014	0	0.41	0.41	UN	FS	UN	NAT	N	$0.00	2	3	1	1	3	10	M	1	1	1	1	1	5	L	ML
BLACKROCK	30044	HOLMES CAVE	0	0.08	0.09	EX	FS	2	NAT	Y	$217.02	3	2	1	1	1	8	M	2	3	3	2	3	13	H	MH
BLACKROCK	6078	BLACKROCK6078	0	0.08	0.08	UN	FS	UN	NAT	N	$0.00	2	2	1	1	3	9	M	1	1	1	1	1	5	L	ML
BLACKROCK	30191	NORTH BALDY	0.144	1.02	0.98	EX	FS	2	NAT	Y	$396.14	3	2	1	1	2	9	M	3	3	3	2	3	14	H	MH
BLACKROCK	6027	BLACKROCK6027	0	0.08	0.08	UN	FS	UN	NAT	N	$0.00	2	2	1	1	3	9	M	1	1	1	1	1	5	L	ML
BLACKROCK	30120	NORTH FORK SPREAD CREEK 301200	1.91	3.4	1.84	EX	FS	2	NAT	Y	$568.67	3	2	2	1	2	10	M	3	3	3	2	3	14	H	MH
BLACKROCK	30290B	LOWER SPREAD CREEK SPUR B	0	0.15	0.14	EX	FS	2	NAT	Y	$227.13	2	3	1	1	3	10	M	3	2	3	2	2	12	H	MH
BLACKROCK	30315	BRUSH CREEK 30315	0	0.9	1.07	EX	FS	1	NAT	Y	$221.40	1	1	1	1	1	5	L	2	1	3	1	1	8	M	LM
BLACKROCK	30200	MARY'S LAKE	0	1.06	1.14	EX	FS	3	NAT	Y	$2,006.72	3	3	1	1	2	10	M	3	3	3	2	3	14	H	MH
BLACKROCK	6041	BLACKROCK6041	0	0.06	0.06	UN	FS	UN	NAT	N	$0.00	2	2	1	1	3	9	M	1	1	1	1	1	5	L	ML
BLACKROCK	6013	BLACKROCK6013	0	0.33	0.33	UN	FS	UN	NAT	N	$0.00	2	2	1	1	3	9	M	1	1	1	1	1	5	L	ML
BLACKROCK	6080	BLACKROCK6080	0	0.22	0.22	UN	FS	UN	NAT	N	$0.00	2	2	1	1	3	9	M	1	1	1	1	1	5	L	ML
BLACKROCK	6015	BLACKROCK6015	0	0.21	0.21	UN	FS	UN	NAT	N	$0.00	2	3	1	1	3	10	M	1	1	1	1	1	5	L	ML
BLACKROCK	6042	BLACKROCK6042	0	0.06	0.06	UN	FS	UN	NAT	N	$0.00	2	2	1	1	3	9	M	1	1	1	1	1	5	L	ML
BLACKROCK	30050	FOURMILE MEADOW	0	4.237	4.23	EX	FS	3	AGG	Y	$6,647.24	3	2	3	3	1	12	H	3	3	3	2	3	14	H	HH
BLACKROCK	30504	SHEFFIELD CR. TRAILHEAD/CG	0	0.4	0.43	EX	FS	2	NAT	Y	$285.02	2	2	3	1	2	10	M	3	3	3	2	3	14	H	MH
BLACKROCK	30069C	30069C	0	0.17	0.18	EX	FS	2	NAT	Y	$235.04	2	3	2	1	2	10	M	3	3	3	2	3	14	H	MH
BLACKROCK	30055	4 MILE SPUR ROAD	0	1.15	1.14	EX	FS	2	NAT	Y	$428.75	2	2	3	1	1	9	M	3	3	3	2	3	14	H	MH
BLACKROCK	6094	BLACKROCK6094	0	0.66	0.66	UN	FS	UN	NAT	N	$0.00	3	2	1	1	3	10	M	1	1	1	1	1	5	L	ML
BLACKROCK	30014	SQUAW BASIN 30014	0	0.29	0.26	EX	FS	2	NAT	Y	$252.60	2	2	1	1	1	7	M	2	3	3	2	3	13	H	MH
BLACKROCK	6099	BLACKROCK6099	0	0.13	0.13	UN	FS	UN	NAT	N	$0.00	2	2	1	1	3	9	M	1	1	1	1	1	5	L	ML
BLACKROCK	6046	BLACKROCK6046	0	0.10	0.10	UN	FS	UN	NAT	N	$0.00	2	2	1	1	3	9	M	1	1	1	1	1	5	L	ML
BLACKROCK	30069A	BURRO HILL ROAD	0	1.9	1.94	EX	FS	2	NAT	Y	$587.48	2	2	1	1	2	8	M	3	3	3	2	3	14	H	MH
BLACKROCK	30035	BLACKROCK MEADOWS 30035	0	0.19	0.20	EX	FS	2	NAT	Y	$239.30	2	2	1	3	2	10	M	2	3	3	2	3	13	H	MH
BLACKROCK	6022	BLACKROCK6022	0	0.86	0.86	UN	FS	UN	NAT	N	$0.00	2	3	1	1	3	10	M	1	1	1	1	1	5	L	ML
BLACKROCK	6055	BLACKROCK6055	0	0.44	0.44	UN	FS	UN	NAT	N	$0.00	3	2	1	1	3	10	M	1	1	1	1	1	5	L	ML
BLACKROCK	30312	PUWERAE RD	0	1.3	1.37	EX	FS	2	NAT	Y	$473.65	3	2	1	1	3	10	M	3	2	3	2	2	12	H	MH
BLACKROCK	30311	TETON VISTA SPUR	0	0.36	0.35	EX	FS	2	NAT	Y	$270.90	2	2	1	1	2	8	M	3	2	3	2	2	12	H	MH
BLACKROCK	30035	BLACKROCK MEADOWS 30035	0.2	2	1.86	EX	FS	1	NAT	Y	$237.24	1	1	1	3	2	8	M	2	1	3	1	1	8	M	MM
BLACKROCK	6100	BLACKROCK6100	0	0.36	0.36	UN	FS	UN	NAT	N	$0.00	2	2	1	1	3	9	M	1	1	1	1	1	5	L	ML
BLACKROCK	6031	BLACKROCK6031	0	0.12	0.12	UN	FS	UN	NAT	N	$0.00	2	3	1	1	3	10	M	1	1	1	1	1	5	L	ML
BLACKROCK	30217	HATCHET CAMPGROUND	0	0.117	0.10	EX	FS	4	AGG	Y	$798.32	3	2	3	1	2	11	H	3	3	3	3	3	15	H	HH
BLACKROCK	6074	BLACKROCK6074	0	0.54	0.54	UN	FS	UN	NAT	N	$0.00	2	2	1	1	3	9	M	1	1	1	1	1	5	L	ML
BLACKROCK	30313A	SPUR OFF TOPPINGS LAKE RD.	0.085	0.64	0.51	EX	FS	1	NAT	Y	$210.23	1	1	1	1	2	6	L	2	1	3	1	1	8	M	LM
BLACKROCK	30020	LOST LAKE	0.3	1.215	1.17	EX	FS	1	NAT	Y	$223.34	1	1	1	1	1	5	L	2	1	3	1	1	8	M	LM
BLACKROCK	30162	WALLACE DRAW RD.	0	0.4	0.47	EX	FS	2	NAT	Y	$294.85	3	3	1	1	2	10	M	3	3	3	2	3	14	H	MH
BLACKROCK	6103	BLACKROCK6103	0	0.23	0.23	UN	FS	UN	NAT	N	$0.00	2	3	1	1	3	10	M	1	1	1	1	1	5	L	ML
BLACKROCK	30171	SPUR OFF OF HATCHET RD.	0	0.52	0.49	EX	FS	2	NAT	Y	$298.70	3	2	1	1	2	9	M	3	3	3	2	3	14	H	MH
BLACKROCK	6083	BLACKROCK6083	0	0.39	0.39	UN	FS	UN	NAT	N	$0.00	2	2	1	1	3	9	M	1	1	1	1	1	5	L	ML
BLACKROCK	30016	SQUAW BASIN SPUR	0	1	1.26	EX	FS	1	NAT	Y	$225.26	1	1	1	1	1	5	L	2	1	3	1	1	8	M	LM
BLACKROCK	30290	LOWER SPREAD CREEK	4	7	3.82	EX	FS	1	NAT	Y	$276.43	1	1	1	3	3	9	M	2	1	3	1	1	8	M	MM
BLACKROCK	6063	BLACKROCK6063	0	0.83	0.83	UN	FS	UN	NAT	N	$0.00	2	3	1	1	3	10	M	1	1	1	1	1	5	L	ML
BLACKROCK	6087	BLACKROCK6087	0	0.14	0.14	UN	FS	UN	NAT	N	$0.00	2	2	1	1	3	9	M	1	1	1	1	1	5	L	ML
BLACKROCK	6062	BLACKROCK6062	0	0.82	0.82	UN	FS	UN	NAT	N	$0.00	2	2	1	1	3	9	M	1	1	1	1	1	5	L	ML
BLACKROCK	30011	SQUAW BASIN SPUR	0.84	0.85	0.01	EX	FS	1	NAT	Y	$200.19	1	1	1	1	1	5	L	2	1	3	1	1	8	M	LM
BLACKROCK	30219	RANGER DWELLING	0	0.271	0.28	EX	FS	4	AGG	Y	$1,329.05	2	2	1	1	2	8	M	3	3	3	2	3	14	H	MH
BLACKROCK	30040	OLD TOGWOTEE HIGHWAY	0	3	3.00	EX	FS	2	NAT	Y	$800.17	3	2	1	1	1	8	M	3	3	3	2	3	14	H	MH

DISTRICT	ID	NAME	BMP	EMP	LENGTH	STATUS	JURISDICTION	MAINTENANCE LEVEL	SURFACING	RECOMMENDED MRS	ANNUAL MAINTENANCE COSTS	WILDLIFE RISKS	SEDIMENT DELIVERY RISKS	INVASIVE SPECIS RISKS	AOP RISKS	PUBLIC SAFETY RISKS	TOTAL RISK SCORE	TOTAL RISK LEVEL	RESOURCE MANAGEMENT BENEFITS	RECREATION ACCESS BENEFITS	EMERGENCY ACCESS BENEFITS	WILDLIFE AND RARE PLANT BENEFITS	MOTORIZED RECREATION BENEFITS	TOTAL BENEFIT SCORE	TOTAL BENEIFT LEVEL	OVERALL RISK BENEFIT
BLACKROCK	6020	BLACKROCK6020	0	0.05	0.05	UN	FS	UN	NAT	N	$0.00	2	3	1	1	3	10	M	1	1	1	1	1	5	L	ML
BLACKROCK	6033	BLACKROCK6033	0	0.13	0.13	UN	FS	UN	NAT	N	$0.00	2	3	1	1	3	10	M	1	1	1	1	1	5	L	ML
BLACKROCK	30185	HATCHET SPUR 30185	3.2	3.73	0.48	EX	FS	2	NAT	Y	$295.23	3	2	2	1	2	10	M	3	3	3	2	3	14	H	MH
BLACKROCK	30070	BOX CREEK	0	0.848	0.85	EX	FS	3	AGG	Y	$1,581.95	2	2	3	1	1	9	M	3	3	3	2	3	14	H	MH
BLACKROCK	6093	BLACKROCK6093	0	1.15	1.15	UN	FS	UN	NAT	N	$0.00	3	2	1	1	3	10	M	1	1	1	1	1	5	L	ML
BLACKROCK	6002	BLACKROCK6002	0	0.07	0.07	UN	FS	UN	NAT	N	$0.00	2	2	1	1	3	9	M	1	1	1	1	1	5	L	ML
BLACKROCK	6075	BLACKROCK6075	0	0.32	0.32	UN	FS	UN	NAT	N	$0.00	2	2	1	1	3	9	M	1	1	1	1	1	5	L	ML
BLACKROCK	6023	BLACKROCK6023	0	1.28	1.28	UN	FS	UN	NAT	N	$0.00	2	3	2	1	3	11	H	1	1	1	1	1	5	L	HL
BLACKROCK	30011	SQUAW BASIN SPUR	0	0.84	0.85	EX	FS	2	NAT	Y	$370.58	2	2	1	1	1	7	M	2	3	3	2	3	13	H	MH
BLACKROCK	6054	BLACKROCK6054	0	0.33	0.33	UN	FS	UN	NAT	N	$0.00	3	2	1	1	3	10	M	1	1	1	1	1	5	L	ML
BLACKROCK	30224	WAREHOUSE & SEASONAL HOUSING	0	0.16	0.15	EX	FS	4	AGG	Y	$943.58	2	2	1	1	2	8	M	3	3	3	2	3	14	H	MH
BLACKROCK	30144	LOWER GRIZZLY CREEK	0.68	0.7	0.02	EX	FS	2	NAT	Y	$204.21	3	3	1	1	1	9	M	2	3	3	2	3	13	H	MH
BLACKROCK	30045	OLD TOGWOTEE HWY SPUR	0	0.25	0.25	EX	FS	1	NAT	Y	$204.94	1	1	1	1	1	5	L	2	1	3	1	1	8	M	LM
BLACKROCK	6091	BLACKROCK6091	0	1.01	1.01	UN	FS	UN	NAT	N	$0.00	2	3	2	1	3	11	H	1	1	1	1	1	5	L	HL
BLACKROCK	30161	BALDY MOUNTAIN LOOKOUT	0	1.2	1.40	EX	FS	2	AGG	Y	$479.68	2	2	1	1	2	8	M	3	3	3	2	3	14	H	MH
BLACKROCK	6057	BLACKROCK6057	0	0.51	0.51	UN	FS	UN	NAT	N	$0.00	2	2	1	1	3	9	M	1	1	1	1	1	5	L	ML
BLACKROCK	30100	FLAGSTAFF-SPREAD CREEK	12.39	12.4	0.01	EX	FS	1	AGG	Y	$200.20	1	1	1	3	2	8	M	2	1	3	1	1	8	M	MM
BLACKROCK	30165	SAGEBRUSH FLAT	0	0.24	0.29	EX	FS	2	NAT	Y	$258.84	2	2	1	3	2	10	M	3	3	3	2	3	14	H	MH
BLACKROCK	30144	LOWER GRIZZLY CREEK	0.7	2.35	1.74	EX	FS	1	NAT	Y	$234.72	1	1	1	1	1	5	L	2	1	3	1	1	8	M	LM
BLACKROCK	30050D	NO NAME 30050D	0	0.19	0.06	EX	FS	3	NAT	Y	$383.41	2	2	1	1	1	7	M	3	3	3	2	3	14	H	MH
BLACKROCK	30125A	THE FORKS SPUR 30125A	0	0.4	0.40	EX	FS	1	NAT	Y	$208.04	1	1	1	1	1	5	L	2	1	3	1	1	8	M	LM
BLACKROCK	30066B	TURPIN MEADOWS OUTFITTER CAMP	0	0.13	0.13	EX	FS	1	AGG	Y	$202.69	1	1	1	1	1	5	L	2	1	3	1	1	8	M	LM
BLACKROCK	6021	BLACKROCK6021	0	0.49	0.49	UN	FS	UN	NAT	N	$0.00	2	3	2	1	3	11	H	1	1	1	1	1	5	L	HL
BLACKROCK	30069B	NO NAME 30069B	0	0.2	0.18	EX	FS	2	NAT	Y	$235.48	2	2	1	1	2	8	M	3	3	3	2	3	14	H	MH
BLACKROCK	30061	HWY GRAVEL PIT RD.	0.1	0.12	0.02	EX	FS	1	NAT	Y	$200.46	1	1	1	1	1	5	L	2	1	3	1	1	8	M	LM
BLACKROCK	6060	BLACKROCK6060	0	0.13	0.13	UN	FS	UN	NAT	N	$0.00	2	2	1	1	3	9	M	1	1	1	1	1	5	L	ML
BLACKROCK	30114	PREACHER PARK 30114	0.25	0.8	0.59	EX	FS	1	NAT	Y	$211.74	1	1	1	1	1	5	L	2	1	3	1	1	8	M	LM
BLACKROCK	6076	BLACKROCK6076	0	0.92	0.92	UN	FS	UN	NAT	N	$0.00	2	2	1	1	3	9	M	1	1	1	1	1	5	L	ML
BLACKROCK	30015	SQUAW BASIN 30015	0	0.7	0.73	EX	FS	1	NAT	Y	$214.61	1	1	1	1	1	5	L	2	1	3	1	1	8	M	LM
BLACKROCK	30049	SPUR OFF OLD TOGWOTEE HWY	0	0.6	0.64	EX	FS	1	NAT	Y	$212.90	1	1	1	1	1	5	L	2	1	3	1	1	8	M	LM
BLACKROCK	30504A	SHEFFIELD CR. CAMPGROUND	0	0.1	0.11	EX	FS	2	NAT	Y	$221.19	2	3	3	1	1	10	M	3	3	3	2	3	14	H	MH
BLACKROCK	30100	FLAGSTAFF-SPREAD CREEK	0	12.39	12.44	EX	FS	3	AGG	Y	$18,964.05	2	1	2	3	2	10	M	3	3	3	2	3	14	H	MH
BLACKROCK	30054	FOUR MILE OVERLOOK	2.45	2.6	0.15	EX	FS	2	NAT	Y	$229.89	2	2	1	1	1	7	M	3	3	3	2	3	14	H	MH
BLACKROCK	30200	MARY'S LAKE	1.06	3.63	2.76	EX	FS	2	NAT	Y	$751.73	3	3	1	1	2	10	M	3	3	3	2	3	14	H	MH
BLACKROCK	30074	CRYSTAL CREEK	0	0.25	0.25	EX	FS	2	NAT	Y	$249.46	2	3	1	1	1	8	M	3	3	3	2	3	14	H	MH
BLACKROCK	6038	BLACKROCK6038	0	0.27	0.27	UN	FS	UN	NAT	N	$0.00	2	3	1	1	3	10	M	1	1	1	1	1	5	L	ML
BLACKROCK	6088	BLACKROCK6088	0	0.58	0.58	UN	FS	UN	NAT	N	$0.00	3	2	1	1	3	10	M	1	1	1	1	1	5	L	ML
BLACKROCK	30090	PACIFIC CREEK	0	2.23	2.28	EX	FS	3	AGG	Y	$3,722.58	2	2	3	1	2	10	M	3	3	3	2	3	14	H	MH
BLACKROCK	30292	DIVERSION DAM ACCESS NORTHSIDE	0	0.33	0.28	EX	FS	1	IMP	Y	$205.56	1	1	1	1	1	5	L	2	1	3	1	1	8	M	LM
BLACKROCK	30165	SAGEBRUSH FLAT	0.24	0.25	0.01	EX	FS	2	NAT	Y	$202.58	2	2	1	3	2	10	M	3	3	3	2	3	14	H	MH
BLACKROCK	30050A	TRACY LAKE	0	0.21	0.24	EX	FS	2	NAT	Y	$247.81	2	3	1	1	2	9	M	3	3	3	2	3	14	H	MH
BLACKROCK	6056	BLACKROCK6056	0	0.13	0.13	UN	FS	UN	NAT	N	$0.00	3	2	1	1	3	10	M	1	1	1	1	1	5	L	ML
BLACKROCK	30234	NATION CREEK 302340	0	2.98	2.98	EX	FS	2	AGG	Y	$796.10	3	3	1	1	1	9	M	3	2	3	2	2	12	H	MH
BLACKROCK	30184	HATCHET SPUR 30184	0	0.94	1.02	EX	FS	1	NAT	Y	$220.39	1	1	1	1	1	5	L	2	1	3	1	1	8	M	LM
BLACKROCK	6034	BLACKROCK6034	0	0.39	0.39	UN	FS	UN	NAT	N	$0.00	2	3	1	1	3	10	M	1	1	1	1	1	5	L	ML
BLACKROCK	30165	SAGEBRUSH FLAT	0.25	3.5	3.99	EX	FS	1	NAT	Y	$279.85	1	1	1	3	2	8	M	2	1	3	1	1	8	M	MM
BLACKROCK	30240	SOUTH FORK SPREAD CREEK 302400	0	2.51	3.04	EX	FS	1	NAT	Y	$260.85	1	1	1	1	1	5	L	2	1	3	1	1	8	M	LM
BLACKROCK	6066	BLACKROCK6066	0	0.20	0.20	UN	FS	UN	NAT	N	$0.00	2	2	1	1	3	9	M	1	1	1	1	1	5	L	ML
BLACKROCK	30211	OUTHOUSE SPUR ROAD	0	0.1	0.12	EX	FS	2	NAT	Y	$223.84	3	2	3	1	2	11	H	3	3	3	2	3	14	H	HH
BLACKROCK	6039	BLACKROCK6039	0	0.04	0.04	UN	FS	UN	NAT	N	$0.00	2	2	1	1	3	9	M	1	1	1	1	1	5	L	ML
BLACKROCK	6098	BLACKROCK6098	0	0.84	0.84	UN	FS	UN	NAT	N	$0.00	3	2	1	1	3	10	M	1	1	1	1	1	5	L	ML
BLACKROCK	6072	BLACKROCK6072	0	0.55	0.55	UN	FS	UN	NAT	N	$0.00	2	3	2	1	3	11	H	1	1	1	1	1	5	L	HL
BLACKROCK	6068	BLACKROCK6068	0	0.22	0.22	UN	FS	UN	NAT	N	$0.00	2	3	1	1	3	10	M	1	1	1	1	1	5	L	ML
BLACKROCK	6084	BLACKROCK6084	0	1.20	1.20	UN	FS	UN	NAT	N	$0.00	3	3	1	1	3	11	H	1	1	1	1	1	5	L	HL
BLACKROCK	6096	BLACKROCK6096	0	0.42	0.42	UN	FS	UN	NAT	N	$0.00	2	2	1	1	3	9	M	1	1	1	1	1	5	L	ML
BLACKROCK	30080	HEART SIX RANCH	0	0.11	0.10	EX	FS	4	AGG	Y	$801.07	2	2	1	1	3	9	M	3	3	3	2	3	14	H	MH
BLACKROCK	6030	BLACKROCK6030	0	0.15	0.15	UN	FS	UN	NAT	N	$0.00	2	2	1	1	3	9	M	1	1	1	1	1	5	L	ML
BLACKROCK	6000	BLACKROCK6000	0	0.17	0.17	UN	FS	UN	NAT	N	$0.00	2	3	1	1	3	10	M	1	1	1	1	1	5	L	ML
BLACKROCK	6026	BLACKROCK6026	0	0.11	0.11	UN	FS	UN	NAT	N	$0.00	2	2	1	1	3	9	M	1	1	1	1	1	5	L	ML
BLACKROCK	6106	BLACKROCK6106	0	0.19	0.19	UN	FS	UN	NAT	N	$0.00	2	2	1	1	3	9	M	1	1	1	1	1	5	L	ML
BLACKROCK	6040	BLACKROCK6040	0	0.06	0.06	UN	FS	UN	NAT	N	$0.00	2	2	1	1	3	9	M	1	1	1	1	1	5	L	ML
BLACKROCK	30250	LEIDY LAKE	0	4.25	5.25	EX	FS	2	AGG	Y	$1,249.67	2	3	2	1	2	10	M	3	2	3	2	2	12	H	MH
BLACKROCK	30020	LOST LAKE	0	0.3	0.38	EX	FS	2	NAT	Y	$276.38	2	3	1	1	1	8	M	2	3	3	2	3	13	H	MH
BLACKROCK	6048	BLACKROCK6048	0	0.25	0.25	UN	FS	UN	NAT	N	$0.00	2	2	1	1	3	9	M	1	1	1	1	1	5	L	ML
BLACKROCK	30038	OLD TOGWOTEE HWY SPUR	0	0.2	0.21	EX	FS	1	NAT	Y	$204.23	1	1	1	1	1	5	L	2	1	3	1	1	8	M	LM

DISTRICT	ID	NAME	BMP	EMP	LENGTH	STATUS	JURISDICTION	MAINTENANCE LEVEL	SURFACING	RECOMMENDED MRS	ANNUAL MAINTENANCE COSTS	WILDLIFE RISKS	SEDIMENT DELIVERY RISKS	INVASIVE SPECIS RISKS	AOP RISKS	PUBLIC SAFETY RISKS	TOTAL RISK SCORE	TOTAL RISK LEVEL	RESOURCE MANAGEMENT BENEFITS	RECREATION ACCESS BENEFITS	EMERGENCY ACCESS BENEFITS	WILDLIFE AND RARE PLANT BENEFITS	MOTORIZED RECREATION BENEFITS	TOTAL BENEFIT SCORE	TOTAL BENEFIT LEVEL	OVERALL RISK BENEFIT
BLACKROCK	30221	BLACKROCK WORK CENTER 302210	0	0.842	0.76	EX	FS	3	AGG	Y	$1,435.21	2	2	3	3	2	12	H	3	3	3	2	3	14	H	HH
BLACKROCK	30309	TETON VISTA SPUR	0	0.1	0.11	EX	FS	2	NAT	Y	$221.05	2	2	1	1	2	8	M	3	2	3	2	2	12	H	MH
BLACKROCK	30050B	BUFFALO FORK ACCESS	0	0.46	0.26	EX	FS	2	NAT	Y	$252.00	2	2	1	1	2	8	M	3	3	3	2	3	14	H	MH
BLACKROCK	6037	BLACKROCK6037	0	0.03	0.03	UN	FS	UN	NAT	N	$0.00	2	3	1	1	3	10	M	1	1	1	1	1	5	L	ML
BLACKROCK	6005	BLACKROCK6005	0	0.05	0.05	UN	FS	UN	NAT	N	$0.00	2	2	1	1	3	9	M	1	1	1	1	1	5	L	ML
BLACKROCK	6095	BLACKROCK6095	0	0.14	0.14	UN	FS	UN	NAT	N	$0.00	2	3	1	1	3	10	M	1	1	1	1	1	5	L	ML
BLACKROCK	30195	MARYS LAKE SPUR 30195	0	0.9	1.03	EX	FS	2	NAT	Y	$405.76	3	2	1	1	2	9	M	3	3	3	2	3	14	H	MH
BLACKROCK	30033	TOGWOTEE PASS OVERLOOK	0	0.211	0.22	EX	FS	4	PAVED	Y	$1,147.72	2	2	3	1	1	9	M	3	3	3	2	3	14	H	MH
BLACKROCK	30144	LOWER GRIZZLY CREEK	0	0.68	0.72	EX	FS	2	NAT	Y	$343.10	3	3	1	1	1	9	M	2	3	3	2	3	13	H	MH
BLACKROCK	30061	HWY GRAVEL PIT RD.	0	0.1	0.12	EX	FS	3	AGG	Y	$477.07	2	2	1	1	1	7	M	3	3	3	2	3	14	H	MH
BLACKROCK	6105	BLACKROCK6105	0	0.04	0.04	UN	FS	UN	NAT	N	$0.00	2	2	1	1	3	9	M	1	1	1	1	1	5	L	ML
BLACKROCK	6065	BLACKROCK6065	0	0.14	0.14	UN	FS	UN	NAT	N	$0.00	3	2	1	1	3	10	M	1	1	1	1	1	5	L	ML
BLACKROCK	30011	SQUAW BASIN SPUR	0.85	1.7	0.86	EX	FS	1	NAT	Y	$217.25	1	1	1	1	1	5	L	2	1	3	1	1	8	M	LM
BLACKROCK	30209	SPUR OFF HATCHET ROAD	0	0.15	0.15	EX	FS	2	NAT	Y	$229.14	3	2	1	1	2	9	M	3	3	3	2	3	14	H	MH
BLACKROCK	6061	BLACKROCK6061	0	0.31	0.31	UN	FS	UN	NAT	N	$0.00	2	2	1	1	3	9	M	1	1	1	1	1	5	L	ML
BLACKROCK	6059	BLACKROCK6059	0	0.16	0.16	UN	FS	UN	NAT	N	$0.00	2	2	1	1	3	9	M	1	1	1	1	1	5	L	ML
BLACKROCK	6053	BLACKROCK6053	0	0.15	0.15	UN	FS	UN	NAT	N	$0.00	2	3	1	1	3	10	M	1	1	1	1	1	5	L	ML
BLACKROCK	30310	TOPPINGS LAKE 30310	0	3.8	4.00	EX	FS	3	IMP	Y	$6,306.00	3	2	2	1	2	10	M	3	2	3	2	2	12	H	MH
BLACKROCK	6011	BLACKROCK6011	0	0.09	0.09	UN	FS	UN	NAT	N	$0.00	2	3	1	1	3	10	M	1	1	1	1	1	5	L	ML
BLACKROCK	6044	BLACKROCK6044	0	0.23	0.23	UN	FS	UN	NAT	N	$0.00	2	3	1	3	3	12	H	1	1	1	1	1	5	L	HL
BLACKROCK	30064	AUDREYS ROAD	0	0.5	0.60	EX	FS	1	NAT	Y	$212.02	1	1	1	1	1	5	L	2	1	3	1	1	8	M	LM
BLACKROCK	6101	BLACKROCK6101	0	0.21	0.21	UN	FS	UN	NAT	N	$0.00	3	2	1	1	3	10	M	1	1	1	1	1	5	L	ML
BLACKROCK	6001	BLACKROCK6001	0	0.24	0.24	UN	FS	UN	NAT	N	$0.00	2	3	1	1	3	10	M	1	1	1	1	1	5	L	ML
BLACKROCK	30062	ORRIN'S SPUR	0	0.5	0.55	EX	FS	1	NAT	Y	$211.01	1	1	1	1	1	5	L	2	1	3	1	1	8	M	LM
BLACKROCK	6045	BLACKROCK6045	0	0.26	0.26	UN	FS	UN	NAT	N	$0.00	3	2	1	1	3	10	M	1	1	1	1	1	5	L	ML
BLACKROCK	30140	GRIZZLY CREEK	0	1.83	1.86	EX	FS	2	NAT	Y	$572.89	2	3	2	1	2	10	M	2	3	3	2	3	13	H	MH
BLACKROCK	30120	NORTH FORK SPREAD CREEK 301200	3.4	3.422	0.03	EX	FS	2	NAT	Y	$205.44	3	2	2	1	2	10	M	3	3	3	2	3	14	H	MH
BLACKROCK	30316	SPUR OFF TOPPINGS LAKE RD.	0	0.3	0.34	EX	FS	2	NAT	Y	$268.16	3	2	1	1	2	9	M	3	2	3	2	2	12	H	MH
BLACKROCK	30090A	PACIFIC CREEK CAMPGROUND	0	0.231	0.22	EX	FS	3	AGG	Y	$623.37	2	2	3	1	2	10	M	3	3	3	2	3	14	H	MH
BLACKROCK	30065	TURPIN MEADOWS S.HOMES	0	0.056	0.06	EX	FS	3	AC	Y	$383.82	2	2	3	3	1	11	H	3	3	3	2	3	14	H	HH
BLACKROCK	6028	BLACKROCK6028	0	0.26	0.26	UN	FS	UN	NAT	N	$0.00	2	2	1	1	3	9	M	1	1	1	1	1	5	L	ML
BLACKROCK	6024	BLACKROCK6024	0	0.15	0.15	UN	FS	UN	NAT	N	$0.00	2	3	1	1	3	10	M	1	1	1	1	1	5	L	ML
BLACKROCK	30060	ROSIES RIDGE	0	4.673	4.71	EX	FS	3	IMP	Y	$7,370.87	2	2	3	1	2	10	M	3	3	3	2	3	14	H	MH
BLACKROCK	30170	SPUR OF HATCHET RD.	0	0.5	0.54	EX	FS	2	NAT	Y	$308.89	2	2	1	1	2	8	M	3	3	3	2	3	14	H	MH
BLACKROCK	30317	SPUR OFF BRUSH CR. RD.	0	0.5	0.45	EX	FS	2	NAT	Y	$289.83	3	2	1	1	2	9	M	3	2	3	2	2	12	H	MH
BLACKROCK	30166	SAGEBRUSH COW CAMP	2.3	3	0.71	EX	FS	1	NAT	Y	$214.27	1	1	1	1	2	6	L	2	1	3	1	1	8	M	LM
BLACKROCK	30093	BAILEY MEADOW ROAD	0	0.05	0.04	EX	FS	2	NAT	Y	$208.42	3	2	3	1	1	10	M	3	2	3	2	2	12	H	MH
BLACKROCK	30313A	SPUR OFF TOPPINGS LAKE RD.	0	0.085	0.08	EX	FS	2	NAT	Y	$215.66	2	2	1	1	2	8	M	3	2	3	2	2	12	H	MH
BLACKROCK	30100	FLAGSTAFF-SPREAD CREEK	12.4	18.4	6.03	EX	FS	1	NAT	Y	$320.51	1	1	1	3	2	8	M	2	1	3	1	1	8	M	MM
BLACKROCK	30115	PREACHER PARK 30115	0	0.8	0.83	EX	FS	2	NAT	Y	$366.87	3	2	1	1	1	8	M	3	3	3	2	3	14	H	MH
BLACKROCK	6049	BLACKROCK6049	0	0.32	0.32	UN	FS	UN	NAT	N	$0.00	2	2	1	1	3	9	M	1	1	1	1	1	5	L	ML
BLACKROCK	30319	TOPPINGS LAKE 30319	0	0.2	0.30	EX	FS	1	NAT	Y	$205.94	1	1	1	1	1	5	L	2	1	3	1	1	8	M	LM
BLACKROCK	30113	PREACHER'S PARK SPUR	0	0.78	0.55	EX	FS	2	NAT	Y	$309.44	2	2	1	1	1	7	M	3	3	3	2	3	14	H	MH
BLACKROCK	6043	BLACKROCK6043	0	0.07	0.07	UN	FS	UN	NAT	N	$0.00	2	3	3	1	3	12	H	1	1	1	1	1	5	L	HL
BLACKROCK	30090B	PACIFIC CREEK OUTFITTER CAMP	0	0.2	0.20	EX	FS	2	AGG	Y	$239.77	2	2	3	1	2	10	M	3	3	3	2	3	14	H	MH
BLACKROCK	6006	BLACKROCK6006	0	0.21	0.21	UN	FS	UN	NAT	N	$0.00	2	2	1	1	3	9	M	1	1	1	1	1	5	L	ML
BLACKROCK	30193	PREACHERS PARK RD.	0	2.5	2.63	EX	FS	2	NAT	Y	$725.76	3	2	1	1	2	9	M	3	3	3	2	3	14	H	MH
BLACKROCK	6104	BLACKROCK6104	0	0.16	0.16	UN	FS	UN	NAT	N	$0.00	2	3	1	1	3	10	M	1	1	1	1	1	5	L	ML
BLACKROCK	30120	NORTH FORK SPREAD CREEK 301200	0	1.91	2.36	EX	FS	3	AGG	Y	$3,844.43	3	2	2	1	2	10	M	3	3	3	2	3	14	H	MH
BLACKROCK	6086	BLACKROCK6086	0	1.15	1.15	UN	FS	UN	NAT	N	$0.00	2	2	1	1	3	9	M	1	1	1	1	1	5	L	ML
BLACKROCK	30041	ANGLES	0	0.3	0.36	EX	FS	1	NAT	Y	$207.19	1	1	1	1	1	5	L	2	1	3	1	1	8	M	LM
PINEDALE	7421	PINEDALE7421	0	1.28	1.28	UN	FS	UN	NAT	N	$0.00	3	3	3	1	3	13	H	1	1	1	1	1	5	L	HL
PINEDALE	7731	PINEDALE7731	0	0.16	0.16	UN	FS	UN	NAT	N	$0.00	2	3	1	1	3	10	M	1	1	1	1	1	5	L	ML
PINEDALE	7066	PINEDALE7066	0	0.06	0.06	UN	FS	UN	NAT	N	$0.00	2	3	1	1	3	10	M	1	1	1	1	1	5	L	ML
PINEDALE	370666	666 CROW CREEK	0.75	1.65	0.93	EX	FS	2	NAT	Y	$386.51	2	3	2	1	2	10	M	3	2	3	2	2	12	H	MH
PINEDALE	7284	PINEDALE7284	0	0.49	0.49	UN	FS	UN	NAT	N	$0.00	2	2	1	1	3	9	M	1	1	1	1	1	5	L	ML
PINEDALE	7004	PINEDALE7004	0	0.32	0.32	UN	FS	UN	NAT	N	$0.00	2	2	1	1	3	9	M	1	1	1	1	1	5	L	ML
PINEDALE	7602	PINEDALE7602	0	0.48	0.48	UN	FS	UN	NAT	N	$0.00	2	3	1	1	3	10	M	1	1	1	1	1	5	L	ML
PINEDALE	7012	PINEDALE7012	0	0.08	0.08	UN	FS	UN	NAT	N	$0.00	2	2	1	1	3	9	M	1	1	1	1	1	5	L	ML
PINEDALE	7329	PINEDALE7329	0	0.22	0.22	UN	FS	UN	NAT	N	$0.00	3	2	1	1	3	10	M	1	1	1	1	1	5	L	ML
PINEDALE	370642	642	0	0.7	0.74	EX	FS	2	NAT	Y	$347.51	2	2	1	1	1	7	M	2	3	3	2	3	13	H	MH
PINEDALE	7568	PINEDALE7568	0	0.16	0.16	UN	FS	UN	NAT	N	$0.00	2	2	1	1	3	9	M	1	1	1	1	1	5	L	ML
PINEDALE	370674A	674A	0	0.75	0.90	EX	FS	2	NAT	Y	$380.53	2	3	1	1	1	8	M	2	3	3	2	3	13	H	MH
PINEDALE	370751C	WILLOW LAKE BOAT RAMP	0	0.176	0.16	EX	FS	4	NAT	Y	$983.53	2	2	3	1	2	10	M	2	3	3	2	3	13	H	MH

DISTRICT	ID	NAME	BMP	EMP	LENGTH	STATUS	JURISDICTION	MAINTENANCE LEVEL	SURFACING	RECOMMENDED MRS	ANNUAL MAINTENANCE COSTS	WILDLIFE RISKS	SEDIMENT DELIVERY RISKS	INVASIVE SPECIS RISKS	AOP RISKS	PUBLIC SAFETY RISKS	TOTAL RISK SCORE	TOTAL RISK LEVEL	RESOURCE MANAGEMENT BENEFITS	RECREATION ACCESS BENEFITS	EMERGENCY ACCESS BENEFITS	WILDLIFE AND RARE PLANT BENEFITS	MOTORIZED RECREATION BENEFITS	TOTAL BENEFIT SCORE	TOTAL BENEIFT LEVEL	OVERALL RISK BENEFIT
PINEDALE	7290	PINEDALE7290	0	0.26	0.26	UN	FS	UN	NAT	N	$0.00	2	3	1	1	3	10	M	1	1	1	1	1	5	L	ML
PINEDALE	7551	PINEDALE7551	0	0.11	0.11	UN	FS	UN	NAT	N	$0.00	2	3	2	1	3	11	H	1	1	1	1	1	5	L	HL
PINEDALE	370689A	689A	0	0.6	0.52	EX	FS	1	NAT	Y	$210.49	1	1	1	1	1	5	L	2	1	3	1	1	8	M	LM
PINEDALE	370768	BURNT LAKE	0	1.5	1.77	EX	FS	2	NAT	Y	$554.57	2	2	1	3	2	10	M	3	3	3	2	3	14	H	MH
PINEDALE	7435	PINEDALE7435	0	0.08	0.08	UN	FS	UN	NAT	N	$0.00	2	2	1	1	3	9	M	1	1	1	1	1	5	L	ML
PINEDALE	7320	PINEDALE7320	0	0.03	0.03	UN	FS	UN	NAT	N	$0.00	2	2	1	1	3	9	M	1	1	1	1	1	5	L	ML
PINEDALE	370613	613	0	0.8	0.73	EX	FS	2	NAT	Y	$346.41	2	3	1	1	1	8	M	3	3	3	2	3	14	H	MH
PINEDALE	7154	PINEDALE7154	0	0.40	0.40	UN	FS	UN	NAT	N	$0.00	2	3	1	1	3	10	M	1	1	1	1	1	5	L	ML
PINEDALE	7274	PINEDALE7274	0	0.21	0.21	UN	FS	UN	NAT	N	$0.00	2	2	1	1	3	9	M	1	1	1	1	1	5	L	ML
PINEDALE	370749K	LOWER FREMONT LAKE LOOP	0	0.6	0.56	EX	FS	1	NAT	Y	$211.21	1	1	1	1	1	5	L	2	1	3	1	1	8	M	LM
PINEDALE	7184	PINEDALE7184	0	0.10	0.10	UN	FS	UN	NAT	N	$0.00	2	3	2	1	3	11	H	1	1	1	1	1	5	L	HL
PINEDALE	7598	PINEDALE7598	0	0.13	0.13	UN	FS	UN	NAT	N	$0.00	2	3	2	1	3	11	H	1	1	1	1	1	5	L	HL
PINEDALE	370880	880	0	3.4	3.33	EX	FS	2	NAT	Y	$865.04	2	3	2	1	2	10	M	3	2	3	2	2	12	H	MH
PINEDALE	7117	PINEDALE7117	0	0.19	0.19	UN	FS	UN	NAT	N	$0.00	2	3	1	1	3	10	M	1	1	1	1	1	5	L	ML
PINEDALE	7789	PINEDALE7789	0	0.65	0.65	UN	FS	UN	NAT	N	$0.00	2	3	1	1	3	10	M	1	1	1	1	1	5	L	ML
PINEDALE	7036	PINEDALE7036	0	0.17	0.17	UN	FS	UN	NAT	N	$0.00	2	3	1	1	3	10	M	1	1	1	1	1	5	L	ML
PINEDALE	370755	755	0	1.3	1.38	EX	FS	2	NAT	Y	$476.44	2	2	1	1	2	8	M	2	3	3	2	3	13	H	MH
PINEDALE	7225	PINEDALE7225	0	0.33	0.33	UN	FS	UN	NAT	N	$0.00	2	2	1	1	3	9	M	1	1	1	1	1	5	L	ML
PINEDALE	7567	PINEDALE7567	0	0.48	0.48	UN	FS	UN	NAT	N	$0.00	2	2	1	1	3	9	M	1	1	1	1	1	5	L	ML
PINEDALE	370758A	758A	0	0.5	0.53	EX	FS	2	NAT	Y	$306.79	2	2	1	1	3	9	M	2	3	3	2	3	13	H	MH
PINEDALE	7504	PINEDALE7504	0	0.15	0.15	UN	FS	UN	NAT	N	$0.00	2	2	1	1	3	9	M	1	1	1	1	1	5	L	ML
PINEDALE	370699	SEVEN LAKES	4.11	9.69	5.58	EX	FS	1	NAT	Y	$311.59	1	1	1	1	2	6	L	2	1	3	1	1	8	M	LM
PINEDALE	370730D	NARROWS CG CORRALS	0	0.1	0.11	EX	FS	2	NAT	Y	$221.10	3	2	3	1	1	10	M	3	3	3	2	3	14	H	MH
PINEDALE	7243	PINEDALE7243	0	0.04	0.04	UN	FS	UN	NAT	N	$0.00	2	3	1	3	3	12	H	1	1	1	1	1	5	L	HL
PINEDALE	370634	634	0	1.5	1.61	EX	FS	2	NAT	Y	$522.58	2	3	2	1	2	10	M	2	3	3	2	3	13	H	MH
PINEDALE	7764	PINEDALE7764	0	0.10	0.10	UN	FS	UN	NAT	N	$0.00	2	3	1	1	3	10	M	1	1	1	1	1	5	L	ML
PINEDALE	7141	PINEDALE7141	0	0.82	0.82	UN	FS	UN	NAT	N	$0.00	2	2	1	1	3	9	M	1	1	1	1	1	5	L	ML
PINEDALE	370680B	680B	0	0.1	0.12	EX	FS	2	NAT	Y	$224.43	2	3	1	1	1	8	M	2	3	3	2	3	13	H	MH
PINEDALE	370620B	KINKY CREEK SPUR B-OLD RD	0	2.5	3.10	EX	FS	1	NAT	Y	$261.98	1	1	1	1	1	5	L	2	1	3	1	1	8	M	LM
PINEDALE	7132	PINEDALE7132	0	0.19	0.19	UN	FS	UN	NAT	N	$0.00	2	2	1	1	3	9	M	1	1	1	1	1	5	L	ML
PINEDALE	7204	PINEDALE7204	0	0.11	0.11	UN	FS	UN	NAT	N	$0.00	2	3	2	1	3	11	H	1	1	1	1	1	5	L	HL
PINEDALE	7718	PINEDALE7718	0	0.36	0.36	UN	FS	UN	NAT	N	$0.00	2	3	1	1	3	10	M	1	1	1	1	1	5	L	ML
PINEDALE	7358	PINEDALE7358	0	0.60	0.60	UN	FS	UN	NAT	N	$0.00	3	2	1	1	3	10	M	1	1	1	1	1	5	L	ML
PINEDALE	370683C	683C	0	0.35	0.37	EX	FS	2	NAT	Y	$274.34	2	3	2	1	2	10	M	2	3	3	2	3	13	H	MH
PINEDALE	7279	PINEDALE7279	0	0.17	0.17	UN	FS	UN	NAT	N	$0.00	2	2	1	1	3	9	M	1	1	1	1	1	5	L	ML
PINEDALE	7761	PINEDALE7761	0	0.69	0.69	UN	FS	UN	NAT	N	$0.00	2	2	1	1	3	9	M	1	1	1	1	1	5	L	ML
PINEDALE	370650	GREEN RIVER LAKES	0	15.979	16.19	EX	FS	3	AGG	Y	$24,579.00	2	2	3	3	2	12	H	3	3	3	3	3	15	H	HH
PINEDALE	7120	PINEDALE7120	0	1.24	1.24	UN	FS	UN	NAT	N	$0.00	2	3	2	1	3	11	H	1	1	1	1	1	5	L	HL
PINEDALE	370640C	640C	0	0.15	0.16	EX	FS	2	NAT	Y	$231.85	2	2	1	1	1	7	M	2	3	3	2	3	13	H	MH
PINEDALE	7223	PINEDALE7223	0	0.19	0.19	UN	FS	UN	NAT	N	$0.00	3	3	3	1	3	13	H	1	1	1	1	1	5	L	HL
PINEDALE	370738H	LITTLE FLAT TOP	0	1.1	1.11	EX	FS	2	NAT	Y	$422.49	3	2	3	1	2	11	H	3	3	3	2	3	14	H	HH
PINEDALE	7448	PINEDALE7448	0	0.20	0.20	UN	FS	UN	NAT	N	$0.00	3	2	1	1	3	10	M	1	1	1	1	1	5	L	ML
PINEDALE	7639	PINEDALE7639	0	0.26	0.26	UN	FS	UN	NAT	N	$0.00	2	2	1	1	3	9	M	1	1	1	1	1	5	L	ML
PINEDALE	7345	PINEDALE7345	0	0.14	0.14	UN	FS	UN	NAT	N	$0.00	2	2	1	1	3	9	M	1	1	1	1	1	5	L	ML
PINEDALE	7447	PINEDALE7447	0	0.17	0.17	UN	FS	UN	NAT	N	$0.00	2	3	2	1	3	11	H	1	1	1	1	1	5	L	HL
PINEDALE	370662	662	0	1	1.04	EX	FS	2	NAT	Y	$408.17	2	3	1	1	1	8	M	2	2	3	2	2	11	H	MH
PINEDALE	7122	PINEDALE7122	0	0.28	0.28	UN	FS	UN	NAT	N	$0.00	2	3	1	1	3	10	M	1	1	1	1	1	5	L	ML
PINEDALE	7610	PINEDALE7610	0	0.31	0.31	UN	FS	UN	NAT	N	$0.00	2	2	1	1	3	9	M	1	1	1	1	1	5	L	ML
PINEDALE	370680F	680F	0	0.15	0.15	EX	FS	2	NAT	Y	$230.10	2	3	1	1	1	8	M	3	3	3	2	3	14	H	MH
PINEDALE	7267	PINEDALE7267	0	0.07	0.07	UN	FS	UN	NAT	N	$0.00	2	2	1	1	3	9	M	1	1	1	1	1	5	L	ML
PINEDALE	7140	PINEDALE7140	0	0.04	0.04	UN	FS	UN	NAT	N	$0.00	2	2	1	1	3	9	M	1	1	1	1	1	5	L	ML
PINEDALE	7701	PINEDALE7701	0	0.12	0.12	UN	FS	UN	NAT	N	$0.00	2	3	1	1	3	10	M	1	1	1	1	1	5	L	ML
PINEDALE	370660B	660B	0	0.15	0.14	EX	FS	2	NAT	Y	$228.96	2	2	1	1	1	7	M	2	2	3	2	2	11	H	MH
PINEDALE	7294	PINEDALE7294	0	0.08	0.08	UN	FS	UN	NAT	N	$0.00	2	2	1	1	3	9	M	1	1	1	1	1	5	L	ML
PINEDALE	7690	PINEDALE7690	0	0.24	0.24	UN	FS	UN	NAT	N	$0.00	2	2	1	1	3	9	M	1	1	1	1	1	5	L	ML
PINEDALE	370730	NEW FORK LAKE	0	2.1	2.26	EX	FS	3	NAT	Y	$3,691.28	3	2	3	3	2	13	H	3	3	3	2	3	14	H	HH
PINEDALE	370749P	PINE CREEK	0	0.58	0.58	EX	FS	1	NAT	Y	$211.59	1	1	1	1	1	5	L	2	1	3	1	1	8	M	LM
PINEDALE	370769	769	0	1.5	1.57	EX	FS	2	NAT	Y	$514.78	3	2	1	1	2	9	M	3	3	3	2	3	14	H	MH
PINEDALE	7671	PINEDALE7671	0	0.63	0.63	UN	FS	UN	NAT	N	$0.00	2	3	2	1	3	11	H	1	1	1	1	1	5	L	HL
PINEDALE	370617	TOSI CREEK	0	5.25	5.28	EX	FS	2	NAT	Y	$1,256.84	2	2	3	1	2	10	M	3	2	3	2	2	12	H	MH
PINEDALE	370622	622	0	1.5	1.64	EX	FS	2	NAT	Y	$528.84	2	3	1	1	1	8	M	3	2	3	2	2	12	H	MH
PINEDALE	7278	PINEDALE7278	0	0.27	0.27	UN	FS	UN	NAT	N	$0.00	3	2	1	1	3	10	M	1	1	1	1	1	5	L	ML
PINEDALE	370684F	684F	0	1	0.93	EX	FS	2	NAT	Y	$386.39	3	2	1	1	1	8	M	3	2	3	2	2	12	H	MH
PINEDALE	7487	PINEDALE7487	0	0.86	0.86	UN	FS	UN	NAT	N	$0.00	2	3	1	1	3	10	M	1	1	1	1	1	5	L	ML
PINEDALE	7427	PINEDALE7427	0	0.93	0.93	UN	FS	UN	NAT	N	$0.00	2	2	1	1	3	9	M	1	1	1	1	1	5	L	ML

DISTRICT	ID	NAME	BMP	EMP	LENGTH	STATUS	JURISDICTION	MAINTENANCE LEVEL	SURFACING	RECOMMENDED MRS	ANNUAL MAINTENANCE COSTS	WILDLIFE RISKS	SEDIMENT DELIVERY RISKS	INVASIVE SPECIS RISKS	AOP RISKS	PUBLIC SAFETY RISKS	TOTAL RISK SCORE	TOTAL RISK LEVEL	RESOURCE MANAGEMENT BENEFITS	RECREATION ACCESS BENEFITS	EMERGENCY ACCESS BENEFITS	WILDLIFE AND RARE PLANT BENEFITS	MOTORIZED RECREATION BENEFITS	TOTAL BENEFIT SCORE	TOTAL BENEFIT LEVEL	OVERALL RISK BENEFIT
PINEDALE	370749C	LOWER FREMONT LAKE LOOP	0	0.2	0.23	EX	FS	2	NAT	Y	$245.10	2	2	3	1	2	10	M	2	3	3	2	3	13	H	MH
PINEDALE	370730B	NEW FORK LAKE BOAT RAMP	0	0.07	0.06	EX	FS	2	NAT	Y	$212.11	2	2	3	1	1	9	M	3	3	3	2	3	14	H	MH
PINEDALE	7596	PINEDALE7596	0	0.34	0.34	UN	FS	UN	NAT	N	$0.00	2	3	1	1	3	10	M	1	1	1	1	1	5	L	ML
PINEDALE	7566	PINEDALE7566	0	0.05	0.05	UN	FS	UN	NAT	N	$0.00	2	2	1	1	3	9	M	1	1	1	1	1	5	L	ML
PINEDALE	7188	PINEDALE7188	0	0.06	0.06	UN	FS	UN	NAT	N	$0.00	2	3	1	1	3	10	M	1	1	1	1	1	5	L	ML
PINEDALE	7542	PINEDALE7542	0	0.32	0.32	UN	FS	UN	NAT	N	$0.00	2	2	1	1	3	9	M	1	1	1	1	1	5	L	ML
PINEDALE	7754	PINEDALE7754	0	0.12	0.12	UN	FS	UN	NAT	N	$0.00	2	2	1	1	3	9	M	1	1	1	1	1	5	L	ML
PINEDALE	7752	PINEDALE7752	0	0.25	0.25	UN	FS	UN	NAT	N	$0.00	2	2	1	1	3	9	M	1	1	1	1	1	5	L	ML
PINEDALE	7300	PINEDALE7300	0	1.85	1.85	UN	FS	UN	NAT	N	$0.00	2	2	1	1	3	9	M	1	1	1	1	1	5	L	ML
PINEDALE	7607	PINEDALE7607	0	0.11	0.11	UN	FS	UN	NAT	N	$0.00	2	3	1	1	3	10	M	1	1	1	1	1	5	L	ML
PINEDALE	370694	694	0	0.7	0.84	EX	FS	1	NAT	Y	$216.71	1	1	1	1	1	5	L	2	1	3	1	1	8	M	LM
PINEDALE	7350	PINEDALE7350	0	0.03	0.03	UN	FS	UN	NAT	N	$0.00	2	2	3	1	3	11	H	1	1	1	1	1	5	L	HL
PINEDALE	7283	PINEDALE7283	0	1.22	1.22	UN	FS	UN	NAT	N	$0.00	2	3	2	1	3	11	H	1	1	1	1	1	5	L	HL
PINEDALE	370735A	NEW FORKS LAKE CAMPGROUND	0	0.34	0.36	EX	FS	2	NAT	Y	$272.00	3	2	3	1	2	11	H	3	3	3	2	3	14	H	HH
PINEDALE	370875	875	0	0.446	0.44	EX	FS	2	NAT	Y	$287.57	2	3	1	3	1	10	M	3	3	3	2	3	14	H	MH
PINEDALE	7550	PINEDALE7550	0	0.68	0.68	UN	FS	UN	NAT	N	$0.00	2	3	2	1	3	11	H	1	1	1	1	1	5	L	HL
PINEDALE	370682	RED HILL ROAD	0	2.3	2.75	EX	FS	2	NAT	Y	$750.35	3	2	2	1	2	10	M	2	3	3	2	3	13	H	MH
PINEDALE	7377	PINEDALE7377	0	0.06	0.06	UN	FS	UN	NAT	N	$0.00	2	2	3	1	3	11	H	1	1	1	1	1	5	L	HL
PINEDALE	370886	886	0	1.3	1.31	EX	FS	2	NAT	Y	$462.95	2	3	2	1	2	10	M	3	2	3	2	2	12	H	MH
PINEDALE	370672	STRAWBERRY CREEK	0	1.5	1.44	EX	FS	2	NAT	Y	$488.87	2	3	1	1	1	8	M	2	3	3	2	3	13	H	MH
PINEDALE	7269	PINEDALE7269	0	0.22	0.22	UN	FS	UN	NAT	N	$0.00	2	2	1	1	3	9	M	1	1	1	1	1	5	L	ML
PINEDALE	7514	PINEDALE7514	0	0.10	0.10	UN	FS	UN	NAT	N	$0.00	2	2	1	1	3	9	M	1	1	1	1	1	5	L	ML
PINEDALE	7199	PINEDALE7199	0	0.20	0.20	UN	FS	UN	NAT	N	$0.00	2	3	2	1	3	11	H	1	1	1	1	1	5	L	HL
PINEDALE	370738E	LITTLE FLAT TOP	0	0.6	0.63	EX	FS	2	NAT	Y	$325.16	3	2	2	1	2	10	M	3	3	3	2	3	14	H	MH
PINEDALE	370637H	SOUTH FORK FISH CREEK	0	0.15	0.17	EX	FS	2	NAT	Y	$234.35	2	2	1	1	1	7	M	2	3	3	2	3	13	H	MH
PINEDALE	7735	PINEDALE7735	0	0.35	0.35	UN	FS	UN	NAT	N	$0.00	2	3	1	1	3	10	M	1	1	1	1	1	5	L	ML
PINEDALE	7583	PINEDALE7583	0	0.54	0.54	UN	FS	UN	NAT	N	$0.00	2	3	2	1	3	11	H	1	1	1	1	1	5	L	HL
PINEDALE	7624	PINEDALE7624	0	1.24	1.24	UN	FS	UN	NAT	N	$0.00	2	2	1	1	3	9	M	1	1	1	1	1	5	L	ML
PINEDALE	7178	PINEDALE7178	0	0.39	0.39	UN	FS	UN	NAT	N	$0.00	3	2	1	1	3	10	M	1	1	1	1	1	5	L	ML
PINEDALE	370666B	666B PINYON RIDGE	0	0.2	0.23	EX	FS	2	NAT	Y	$245.62	2	3	2	1	2	10	M	3	2	3	2	2	12	H	MH
PINEDALE	370753	SPRING CREEK PARK	0	3.555	4.19	EX	FS	2	NAT	Y	$1,037.36	3	2	3	1	2	11	H	3	3	3	2	3	14	H	HH
PINEDALE	7169	PINEDALE7169	0	0.29	0.29	UN	FS	UN	NAT	N	$0.00	2	2	1	1	3	9	M	1	1	1	1	1	5	L	ML
PINEDALE	7173	PINEDALE7173	0	0.17	0.17	UN	FS	UN	NAT	N	$0.00	3	3	1	1	3	11	H	1	1	1	1	1	5	L	HL
PINEDALE	7793	PINEDALE7793	0	0.76	0.76	UN	FS	UN	NAT	N	$0.00	2	3	1	1	3	10	M	1	1	1	1	1	5	L	ML
PINEDALE	7321	PINEDALE7321	0	0.03	0.03	UN	FS	UN	NAT	N	$0.00	2	2	1	1	3	9	M	1	1	1	1	1	5	L	ML
PINEDALE	7379	PINEDALE7379	0	0.44	0.44	UN	FS	UN	NAT	N	$0.00	3	2	3	1	3	12	H	1	1	1	1	1	5	L	HL
PINEDALE	370741B	FREMONT LAKE CAMPGROUND	0	0.285	0.29	EX	FS	3	PAVED	Y	$739.46	3	2	3	1	2	11	H	2	3	3	2	3	13	H	HH
PINEDALE	7101	PINEDALE7101	0	0.33	0.33	UN	FS	UN	NAT	N	$0.00	2	2	1	1	3	9	M	1	1	1	1	1	5	L	ML
PINEDALE	7665	PINEDALE7665	0	0.46	0.46	UN	FS	UN	NAT	N	$0.00	2	2	1	1	3	9	M	1	1	1	1	1	5	L	ML
PINEDALE	7441	PINEDALE7441	0	0.33	0.33	UN	FS	UN	NAT	N	$0.00	3	2	1	1	3	10	M	1	1	1	1	1	5	L	ML
PINEDALE	7192	PINEDALE7192	0	0.08	0.08	UN	FS	UN	NAT	N	$0.00	2	3	1	1	3	10	M	1	1	1	1	1	5	L	ML
PINEDALE	370680I	680 SPUR I	0	0.5	0.66	EX	FS	2	NAT	Y	$331.47	2	3	1	1	1	8	M	2	3	3	2	3	13	H	MH
PINEDALE	7783	PINEDALE7783	0	0.23	0.23	UN	FS	UN	NAT	N	$0.00	2	2	1	1	3	9	M	1	1	1	1	1	5	L	ML
PINEDALE	7026	PINEDALE7026	0	0.25	0.25	UN	FS	UN	NAT	N	$0.00	2	3	2	1	3	11	H	1	1	1	1	1	5	L	HL
PINEDALE	7114	PINEDALE7114	0	0.33	0.33	UN	FS	UN	NAT	N	$0.00	3	2	1	1	3	10	M	1	1	1	1	1	5	L	ML
PINEDALE	370611	611	0	2.7	3.27	EX	FS	2	NAT	Y	$854.45	2	3	2	1	2	10	M	3	3	3	2	3	14	H	MH
PINEDALE	7782	PINEDALE7782	0	0.06	0.06	UN	FS	UN	NAT	N	$0.00	2	2	1	1	3	9	M	1	1	1	1	1	5	L	ML
PINEDALE	7352	PINEDALE7352	0	0.19	0.19	UN	FS	UN	NAT	N	$0.00	3	2	3	1	3	12	H	1	1	1	1	1	5	L	HL
PINEDALE	370623	MOSQUITO CREEK WEST	0	2.922	2.76	EX	FS	2	NAT	Y	$751.19	3	2	2	1	2	10	M	2	2	3	2	2	11	H	MH
PINEDALE	370751	WILLOW LAKE	0	1.51	1.74	EX	FS	3	NAT	Y	$2,909.78	2	2	3	1	2	10	M	2	3	3	2	3	13	H	MH
PINEDALE	370736B	736B	0	0.3	0.30	EX	FS	2	NAT	Y	$260.43	2	2	1	1	2	8	M	3	3	3	2	3	14	H	MH
PINEDALE	370626	MIDDLE WAGON CREEK	0.35	2	1.46	EX	FS	1	NAT	Y	$229.23	1	1	1	1	1	5	L	2	1	3	1	1	8	M	LM
PINEDALE	7263	PINEDALE7263	0	0.16	0.16	UN	FS	UN	NAT	N	$0.00	2	2	1	1	3	9	M	1	1	1	1	1	5	L	ML
PINEDALE	370631	WAGON CREEK FLAT	0	2	2.29	EX	FS	2	NAT	Y	$657.86	2	3	1	1	1	8	M	2	3	3	2	3	13	H	MH
PINEDALE	7229	PINEDALE7229	0	0.12	0.12	UN	FS	UN	NAT	N	$0.00	2	2	1	1	3	9	M	1	1	1	1	1	5	L	ML
PINEDALE	7698	PINEDALE7698	0	0.36	0.36	UN	FS	UN	NAT	N	$0.00	2	2	1	1	3	9	M	1	1	1	1	1	5	L	ML
PINEDALE	370767A	767A	0	0.3	0.28	EX	FS	2	NAT	Y	$255.59	3	3	1	1	2	10	M	3	3	3	2	3	14	H	MH
PINEDALE	7052	PINEDALE7052	0	0.27	0.27	UN	FS	UN	NAT	N	$0.00	2	2	1	1	3	9	M	1	1	1	1	1	5	L	ML
PINEDALE	7186	PINEDALE7186	0	0.13	0.13	UN	FS	UN	NAT	N	$0.00	3	3	1	3	3	13	H	1	1	1	1	1	5	L	HL
PINEDALE	7255	PINEDALE7255	0	0.24	0.24	UN	FS	UN	NAT	N	$0.00	2	3	1	1	3	10	M	1	1	1	1	1	5	L	ML
PINEDALE	370730A	NEW FORK LAKE DISP. CG	0	0.4	0.44	EX	FS	2	NAT	Y	$288.14	3	2	1	3	2	11	H	3	3	3	2	3	14	H	HH
PINEDALE	7747	PINEDALE7747	0	1.89	1.89	UN	FS	UN	NAT	N	$0.00	3	3	2	1	3	12	H	1	1	1	1	1	5	L	HL
PINEDALE	7118	PINEDALE7118	0	0.38	0.38	UN	FS	UN	NAT	N	$0.00	2	3	1	1	3	10	M	1	1	1	1	1	5	L	ML
PINEDALE	370650D	GREEN RIVER LAKES TRAIL PRKG	0	0.13	0.14	EX	FS	4	AGG	Y	$922.71	2	2	3	1	1	9	M	3	3	3	2	3	14	H	MH

DISTRICT	ID	NAME	BMP	EMP	LENGTH	STATUS	JURISDICTION	MAINTENANCE LEVEL	SURFACING	RECOMMENDED MRS	ANNUAL MAINTENANCE COSTS	WILDLIFE RISKS	SEDIMENT DELIVERY RISKS	INVASIVE SPECIS RISKS	AOP RISKS	PUBLIC SAFETY RISKS	TOTAL RISK SCORE	TOTAL RISK LEVEL	RESOURCE MANAGEMENT BENEFITS	RECREATION ACCESS BENEFITS	EMERGENCY ACCESS BENEFITS	WILDLIFE AND RARE PLANT BENEFITS	MOTORIZED RECREATION BENEFITS	TOTAL BENEFIT SCORE	TOTAL BENEFIT LEVEL	OVERALL RISK BENEFIT
PINEDALE	7544	PINEDALE7544	0	0.22	0.22	UN	FS	UN	NAT	N	$0.00	2	3	2	1	3	11	H	1	1	1	1	1	5	L	HL
PINEDALE	7051	PINEDALE7051	0	0.10	0.10	UN	FS	UN	NAT	N	$0.00	2	2	1	1	3	9	M	1	1	1	1	1	5	L	ML
PINEDALE	7452	PINEDALE7452	0	0.10	0.10	UN	FS	UN	NAT	N	$0.00	3	2	1	1	3	10	M	1	1	1	1	1	5	L	ML
PINEDALE	370742A	742A HUMMINGBIRD LOOP	0	0.235	0.23	EX	FS	2	NAT	Y	$245.46	3	2	1	1	2	9	M	3	3	3	2	3	14	H	MH
PINEDALE	7151	PINEDALE7151	0	0.09	0.09	UN	FS	UN	NAT	N	$0.00	2	3	1	1	3	10	M	1	1	1	1	1	5	L	ML
PINEDALE	7030	PINEDALE7030	0	0.25	0.25	UN	FS	UN	NAT	N	$0.00	2	3	1	1	3	10	M	1	1	1	1	1	5	L	ML
PINEDALE	370620A	KINKY CREEK SPUR A AIRSTRIP	0	0.75	0.83	EX	FS	2	NAT	Y	$365.52	2	3	1	1	1	8	M	3	2	3	2	2	12	H	MH
PINEDALE	7106	PINEDALE7106	0	0.11	0.11	UN	FS	UN	NAT	N	$0.00	2	3	1	1	3	10	M	1	1	1	1	1	5	L	ML
PINEDALE	370730C	NARROWS CG LOOP A	0	0.15	0.16	EX	FS	2	NAT	Y	$231.58	3	2	3	1	1	10	M	3	3	3	2	3	14	H	MH
PINEDALE	7226	PINEDALE7226	0	0.14	0.14	UN	FS	UN	NAT	N	$0.00	2	2	1	1	3	9	M	1	1	1	1	1	5	L	ML
PINEDALE	7511	PINEDALE7511	0	0.22	0.22	UN	FS	UN	NAT	N	$0.00	2	2	1	1	3	9	M	1	1	1	1	1	5	L	ML
PINEDALE	370735	735	0	1	1.02	EX	FS	2	NAT	Y	$403.93	3	2	3	1	2	11	H	3	3	3	2	3	14	H	HH
PINEDALE	370749R	FREMONT LOOP CONNECTOR N-K	0	0.1	0.10	DE	FS	1	NAT	N	$0.00	2	3	1	2	3	11	H	2	1	3	1	1	8	M	HM
PINEDALE	7299	PINEDALE7299	0	2.05	2.05	UN	FS	UN	NAT	N	$0.00	2	2	1	1	3	9	M	1	1	1	1	1	5	L	ML
PINEDALE	370609	PACKER- MINER CREEK	0	4.6	4.76	EX	FS	2	NAT	Y	$1,152.91	3	2	2	1	2	10	M	3	2	3	2	2	12	H	MH
PINEDALE	7543	PINEDALE7543	0	0.30	0.30	UN	FS	UN	NAT	N	$0.00	2	3	1	1	3	10	M	1	1	1	1	1	5	L	ML
PINEDALE	370749E	LOWER FREMONT LAKE LOOP	0	0.7	0.73	EX	FS	2	NAT	Y	$346.60	2	2	3	1	2	10	M	2	3	3	2	3	13	H	MH
PINEDALE	7442	PINEDALE7442	0	0.09	0.09	UN	FS	UN	NAT	N	$0.00	3	2	1	1	3	10	M	1	1	1	1	1	5	L	ML
PINEDALE	7001	PINEDALE7001	0	0.14	0.14	UN	FS	UN	NAT	N	$0.00	2	2	1	1	3	9	M	1	1	1	1	1	5	L	ML
PINEDALE	7669	PINEDALE7669	0	0.15	0.15	UN	FS	UN	NAT	N	$0.00	2	3	1	1	3	10	M	1	1	1	1	1	5	L	ML
PINEDALE	370894A	894 SPUR A	0	0.12	0.10	EX	FS	2	NAT	Y	$220.69	2	2	1	1	1	7	M	3	2	3	2	2	12	H	MH
PINEDALE	7740	PINEDALE7740	0	0.45	0.45	UN	FS	UN	NAT	N	$0.00	2	2	3	1	3	11	H	1	1	1	1	1	5	L	HL
PINEDALE	370650C	GREEN RIVER LAKES TRAILHEAD	0	0.26	0.27	EX	FS	4	AGG	Y	$1,309.41	2	2	3	1	1	9	M	3	3	3	2	3	14	H	MH
PINEDALE	7163	PINEDALE7163	0	0.18	0.18	UN	FS	UN	NAT	N	$0.00	2	2	1	1	3	9	M	1	1	1	1	1	5	L	ML
PINEDALE	370749H	LOWER FREMONT LAKE LOOP	0	0.16	0.18	EX	FS	1	NAT	Y	$203.64	1	1	1	1	1	5	L	2	1	3	1	1	8	M	LM
PINEDALE	7515	PINEDALE7515	0	0.23	0.23	UN	FS	UN	NAT	N	$0.00	2	2	1	1	3	9	M	1	1	1	1	1	5	L	ML
PINEDALE	7456	PINEDALE7456	0	0.59	0.59	UN	FS	UN	NAT	N	$0.00	3	3	2	1	3	12	H	1	1	1	1	1	5	L	HL
PINEDALE	7360	PINEDALE7360	0	0.51	0.51	UN	FS	UN	NAT	N	$0.00	2	2	1	1	3	9	M	1	1	1	1	1	5	L	ML
PINEDALE	370742D	742D - HOLDING TANK	0	0.1	0.12	EX	FS	2	NAT	Y	$223.38	2	2	1	1	2	8	M	3	3	3	2	3	14	H	MH
PINEDALE	370614	KLONDIKE LOOP	0	6.7	7.49	EX	FS	2	NAT	Y	$1,697.15	2	2	3	1	2	10	M	3	3	3	2	3	14	H	MH
PINEDALE	7621	PINEDALE7621	0	1.48	1.48	UN	FS	UN	NAT	N	$0.00	2	3	2	1	3	11	H	1	1	1	1	1	5	L	HL
PINEDALE	7235	PINEDALE7235	0	0.10	0.10	UN	FS	UN	NAT	N	$0.00	2	3	1	1	3	10	M	1	1	1	1	1	5	L	ML
PINEDALE	370683	SOUTH GYPSUM CREEK	0.95	2	1.05	EX	FS	2	NAT	Y	$410.78	2	3	1	1	1	8	M	2	3	3	2	3	13	H	MH
PINEDALE	7684	PINEDALE7684	0	0.14	0.14	UN	FS	UN	NAT	N	$0.00	2	2	1	1	3	9	M	1	1	1	1	1	5	L	ML
PINEDALE	370610	610	0	4.5	5.66	EX	FS	2	NAT	Y	$1,332.77	2	2	3	1	2	10	M	3	3	3	2	3	14	H	MH
PINEDALE	7467	PINEDALE7467	0	0.14	0.14	UN	FS	UN	NAT	N	$0.00	2	3	1	1	3	10	M	1	1	1	1	1	5	L	ML
PINEDALE	7629	PINEDALE7629	0	0.47	0.47	UN	FS	UN	NAT	N	$0.00	2	3	2	1	3	11	H	1	1	1	1	1	5	L	HL
PINEDALE	7068	PINEDALE7068	0	0.12	0.12	UN	FS	UN	NAT	N	$0.00	3	3	1	1	3	11	H	1	1	1	1	1	5	L	HL
PINEDALE	7064	PINEDALE7064	0	0.10	0.10	UN	FS	UN	NAT	N	$0.00	2	3	1	1	3	10	M	1	1	1	1	1	5	L	ML
PINEDALE	370600	UNION PASS	16.2	33.714	17.37	EX	FS	4	AGG	Y	$52,609.10	2	2	3	3	2	12	H	2	3	3	2	3	13	H	HH
PINEDALE	7604	PINEDALE7604	0	0.08	0.08	UN	FS	UN	NAT	N	$0.00	2	3	1	1	3	10	M	1	1	1	1	1	5	L	ML
PINEDALE	7196	PINEDALE7196	0	0.10	0.10	UN	FS	UN	NAT	N	$0.00	2	3	3	1	3	12	H	1	1	1	1	1	5	L	HL
PINEDALE	7741	PINEDALE7741	0	0.09	0.09	UN	FS	UN	NAT	N	$0.00	2	2	1	1	3	9	M	1	1	1	1	1	5	L	ML
PINEDALE	7746	PINEDALE7746	0	0.19	0.19	UN	FS	UN	NAT	N	$0.00	2	2	1	1	3	9	M	1	1	1	1	1	5	L	ML
PINEDALE	370640B	640B	0	0.2	0.15	EX	FS	2	NAT	Y	$230.09	3	2	1	1	1	8	M	2	3	3	2	3	13	H	MH
PINEDALE	7109	PINEDALE7109	0	0.15	0.15	UN	FS	UN	NAT	N	$0.00	2	3	2	1	3	11	H	1	1	1	1	1	5	L	HL
PINEDALE	370895A	895A	0	0.3	0.26	EX	FS	2	NAT	Y	$251.99	3	2	1	1	1	8	M	3	2	3	2	2	12	H	MH
PINEDALE	370605	605	0	2.9	2.72	EX	FS	2	NAT	Y	$744.76	2	2	3	1	2	10	M	3	3	3	2	3	14	H	MH
PINEDALE	7043	PINEDALE7043	0	0.10	0.10	UN	FS	UN	NAT	N	$0.00	2	3	2	1	3	11	H	1	1	1	1	1	5	L	HL
PINEDALE	7481	PINEDALE7481	0	0.30	0.30	UN	FS	UN	NAT	N	$0.00	2	3	2	1	3	11	H	1	1	1	1	1	5	L	HL
PINEDALE	7295	PINEDALE7295	0	0.07	0.07	UN	FS	UN	NAT	N	$0.00	2	2	1	1	3	9	M	1	1	1	1	1	5	L	ML
PINEDALE	7600	PINEDALE7600	0	0.11	0.11	UN	FS	UN	NAT	N	$0.00	2	3	2	1	3	11	H	1	1	1	1	1	5	L	HL
PINEDALE	7565	PINEDALE7565	0	0.16	0.16	UN	FS	UN	NAT	N	$0.00	2	2	1	1	3	9	M	1	1	1	1	1	5	L	ML
PINEDALE	370684	MIDDLE GYPSUM	0	0.25	0.28	EX	FS	2	NAT	Y	$256.01	2	3	2	1	2	10	M	3	3	3	2	3	14	H	MH
PINEDALE	7220	PINEDALE7220	0	0.16	0.16	UN	FS	UN	NAT	N	$0.00	2	3	1	1	3	10	M	1	1	1	1	1	5	L	ML
PINEDALE	7035	PINEDALE7035	0	0.14	0.14	UN	FS	UN	NAT	N	$0.00	2	2	1	1	3	9	M	1	1	1	1	1	5	L	ML
PINEDALE	7612	PINEDALE7612	0	0.09	0.09	UN	FS	UN	NAT	N	$0.00	2	2	1	1	3	9	M	1	1	1	1	1	5	L	ML
PINEDALE	7075	PINEDALE7075	0	0.03	0.03	UN	FS	UN	NAT	N	$0.00	2	2	1	1	3	9	M	1	1	1	1	1	5	L	ML
PINEDALE	7678	PINEDALE7678	0	0.61	0.61	UN	FS	UN	NAT	N	$0.00	2	3	1	1	3	10	M	1	1	1	1	1	5	L	ML
PINEDALE	7558	PINEDALE7558	0	0.60	0.60	UN	FS	UN	NAT	N	$0.00	2	2	1	1	3	9	M	1	1	1	1	1	5	L	ML
PINEDALE	7609	PINEDALE7609	0	0.21	0.21	UN	FS	UN	NAT	N	$0.00	2	3	1	1	3	10	M	1	1	1	1	1	5	L	ML
PINEDALE	7555	PINEDALE7555	0	0.20	0.20	UN	FS	UN	NAT	N	$0.00	2	2	1	1	3	9	M	1	1	1	1	1	5	L	ML
PINEDALE	7104	PINEDALE7104	0	0.11	0.11	UN	FS	UN	NAT	N	$0.00	2	3	1	1	3	10	M	1	1	1	1	1	5	L	ML
PINEDALE	7664	PINEDALE7664	0	0.24	0.24	UN	FS	UN	NAT	N	$0.00	2	2	1	1	3	9	M	1	1	1	1	1	5	L	ML
PINEDALE	7466	PINEDALE7466	0	0.17	0.17	UN	FS	UN	NAT	N	$0.00	2	3	1	1	3	10	M	1	1	1	1	1	5	L	ML

DISTRICT	ID	NAME	BMP	EMP	LENGTH	STATUS	JURISDICTION	MAINTENANCE LEVEL	SURFACING	RECOMMENDED MRS	ANNUAL MAINTENANCE COSTS	WILDLIFE RISKS	SEDIMENT DELIVERY RISKS	INVASIVE SPECIS RISKS	AOP RISKS	PUBLIC SAFETY RISKS	TOTAL RISK SCORE	TOTAL RISK LEVEL	RESOURCE MANAGEMENT BENEFITS	RECREATION ACCESS BENEFITS	EMERGENCY ACCESS BENEFITS	WILDLIFE AND RARE PLANT BENEFITS	MOTORIZED RECREATION BENEFITS	TOTAL BENEFIT SCORE	TOTAL BENEIFT LEVEL	OVERALL RISK BENEFIT
PINEDALE	7615	PINEDALE7615	0	0.92	0.92	UN	FS	UN	NAT	N	$0.00	2	3	1	1	3	10	M	1	1	1	1	1	5	L	ML
PINEDALE	370651	651	0	1.9	1.94	EX	FS	2	NAT	Y	$588.83	2	3	1	3	1	10	M	2	3	3	2	3	13	H	MH
PINEDALE	7308	PINEDALE7308	0	0.11	0.11	UN	FS	UN	NAT	N	$0.00	2	2	1	1	3	9	M	1	1	1	1	1	5	L	ML
PINEDALE	370666	666 CROW CREEK	1.65	3.5	1.92	EX	FS	2	NAT	Y	$583.37	2	3	2	1	2	10	M	3	2	3	2	2	12	H	MH
PINEDALE	7144	PINEDALE7144	0	0.18	0.18	UN	FS	UN	NAT	N	$0.00	2	2	1	1	3	9	M	1	1	1	1	1	5	L	ML
PINEDALE	370785	785 RD TO LAKE SHORE	0	0.15	0.14	EX	FS	2	NAT	Y	$228.58	2	3	1	1	2	9	M	3	3	3	2	3	14	H	MH
PINEDALE	7324	PINEDALE7324	0	0.18	0.18	UN	FS	UN	NAT	N	$0.00	2	3	1	1	3	10	M	1	1	1	1	1	5	L	ML
PINEDALE	7430	PINEDALE7430	0	2.21	2.21	UN	FS	UN	NAT	N	$0.00	2	3	2	1	3	11	H	1	1	1	1	1	5	L	HL
PINEDALE	7653	PINEDALE7653	0	0.31	0.31	UN	FS	UN	NAT	N	$0.00	2	2	1	1	3	9	M	1	1	1	1	1	5	L	ML
PINEDALE	370733	733	0.3	0.5	0.23	EX	FS	2	NAT	Y	$246.38	2	2	3	1	1	9	M	3	3	3	2	3	14	H	MH
PINEDALE	7529	PINEDALE7529	0	1.03	1.03	UN	FS	UN	NAT	N	$0.00	3	2	1	1	3	10	M	1	1	1	1	1	5	L	ML
PINEDALE	7024	PINEDALE7024	0	0.09	0.09	UN	FS	UN	NAT	N	$0.00	2	3	1	1	3	10	M	1	1	1	1	1	5	L	ML
PINEDALE	7546	PINEDALE7546	0	0.08	0.08	UN	FS	UN	NAT	N	$0.00	2	3	2	1	3	11	H	1	1	1	1	1	5	L	HL
PINEDALE	370768B	768B OUTFITTER CAMP	0	0.1	0.12	EX	FS	2	NAT	Y	$224.87	2	2	1	1	2	8	M	3	3	3	2	3	14	H	MH
PINEDALE	7784	PINEDALE7784	0	0.22	0.22	UN	FS	UN	NAT	N	$0.00	2	2	1	1	3	9	M	1	1	1	1	1	5	L	ML
PINEDALE	7720	PINEDALE7720	0	0.80	0.80	UN	FS	UN	NAT	N	$0.00	2	2	1	1	3	9	M	1	1	1	1	1	5	L	ML
PINEDALE	7716	PINEDALE7716	0	0.36	0.36	UN	FS	UN	NAT	N	$0.00	2	2	1	1	3	9	M	1	1	1	1	1	5	L	ML
PINEDALE	370749Q	FREMONT LAKE DAM ACCESS	0	0.35	0.35	EX	FS	2	IMP	Y	$269.27	2	2	3	1	2	10	M	2	3	3	2	2	12	H	MH
PINEDALE	7434	PINEDALE7434	0	0.06	0.06	UN	FS	UN	NAT	N	$0.00	2	2	1	1	3	9	M	1	1	1	1	1	5	L	ML
PINEDALE	534	FISH LAKE	2.93	4.52	1.59	EX	OFS	2	NAT	Y	$517.61	2	3	1	1	1	8	M	2	3	3	2	3	13	H	MH
PINEDALE	7200	PINEDALE7200	0	0.19	0.19	UN	FS	UN	NAT	N	$0.00	3	3	2	1	3	12	H	1	1	1	1	1	5	L	HL
PINEDALE	7338	PINEDALE7338	0	0.62	0.62	UN	FS	UN	NAT	N	$0.00	2	2	1	1	3	9	M	1	1	1	1	1	5	L	ML
PINEDALE	7305	PINEDALE7305	0	0.09	0.09	UN	FS	UN	NAT	N	$0.00	2	2	1	1	3	9	M	1	1	1	1	1	5	L	ML
PINEDALE	7656	PINEDALE7656	0	0.23	0.23	UN	FS	UN	NAT	N	$0.00	2	3	1	1	3	10	M	1	1	1	1	1	5	L	ML
PINEDALE	7312	PINEDALE7312	0	0.35	0.35	UN	FS	UN	NAT	N	$0.00	2	2	1	1	3	9	M	1	1	1	1	1	5	L	ML
PINEDALE	7650	PINEDALE7650	0	0.17	0.17	UN	FS	UN	NAT	N	$0.00	2	2	1	1	3	9	M	1	1	1	1	1	5	L	ML
PINEDALE	7259	PINEDALE7259	0	0.09	0.09	UN	FS	UN	NAT	N	$0.00	2	2	1	1	3	9	M	1	1	1	1	1	5	L	ML
PINEDALE	370896A	896A	0	0.2	0.18	EX	FS	2	NAT	Y	$236.38	2	3	1	1	1	8	M	3	2	3	2	2	12	H	MH
PINEDALE	7194	PINEDALE7194	0	0.17	0.17	UN	FS	UN	NAT	N	$0.00	2	3	1	3	3	12	H	1	1	1	1	1	5	L	HL
PINEDALE	370628	PARK CREEK MEADOW	0	1.397	1.36	EX	FS	2	NAT	Y	$471.81	2	3	1	1	1	8	M	2	3	3	2	3	13	H	MH
PINEDALE	7070	PINEDALE7070	0	0.22	0.22	UN	FS	UN	NAT	N	$0.00	2	3	1	1	3	10	M	1	1	1	1	1	5	L	ML
PINEDALE	370753C	SPRING CREEK PARK	0	0.2	0.24	EX	FS	1	NAT	Y	$204.79	1	1	1	1	1	5	L	2	1	3	1	1	8	M	LM
PINEDALE	7238	PINEDALE7238	0	0.06	0.06	UN	FS	UN	NAT	N	$0.00	2	2	1	1	3	9	M	1	1	1	1	1	5	L	ML
PINEDALE	7076	PINEDALE7076	0	0.09	0.09	UN	FS	UN	NAT	N	$0.00	2	2	1	1	3	9	M	1	1	1	1	1	5	L	ML
PINEDALE	7488	PINEDALE7488	0	0.14	0.14	UN	FS	UN	NAT	N	$0.00	2	3	1	1	3	10	M	1	1	1	1	1	5	L	ML
PINEDALE	370664A	664A	0	0.5	0.52	EX	FS	2	NAT	Y	$303.77	2	3	2	1	2	10	M	2	3	3	2	3	13	H	MH
PINEDALE	7667	PINEDALE7667	0	0.18	0.18	UN	FS	UN	NAT	N	$0.00	2	2	1	1	3	9	M	1	1	1	1	1	5	L	ML
PINEDALE	370785A	785A DISP REC & TOILETS	0	0.08	0.07	EX	FS	2	NAT	Y	$213.71	2	2	1	1	2	8	M	3	3	3	2	3	14	H	MH
PINEDALE	7440	PINEDALE7440	0	0.24	0.24	UN	FS	UN	NAT	N	$0.00	2	2	1	1	3	9	M	1	1	1	1	1	5	L	ML
PINEDALE	7419	PINEDALE7419	0	0.17	0.17	UN	FS	UN	NAT	N	$0.00	3	2	1	1	3	10	M	1	1	1	1	1	5	L	ML
PINEDALE	370856	856	0	0.8	0.77	EX	FS	2	NAT	Y	$354.52	3	3	1	1	1	9	M	3	3	3	2	3	14	H	MH
PINEDALE	370864A	MUDDY RIDGE	0	0.5	0.56	EX	FS	2	NAT	Y	$311.00	3	2	1	1	2	9	M	3	3	3	2	3	14	H	MH
PINEDALE	370749L	LOWER FREMONT LAKE LOOP	0	0.05	0.05	EX	FS	2	NAT	Y	$210.28	2	2	1	1	3	9	M	2	3	3	2	3	13	H	MH
PINEDALE	370732	732	0	0.3	0.37	EX	FS	2	NAT	Y	$274.95	3	3	1	1	2	10	M	3	3	3	2	3	14	H	MH
PINEDALE	370620	KINKY CREEK	7.74	8.71	0.97	EX	FS	2	NAT	Y	$394.94	3	2	3	3	2	13	H	3	2	3	2	2	12	H	HH
PINEDALE	7158	PINEDALE7158	0	0.36	0.36	UN	FS	UN	NAT	N	$0.00	2	2	1	1	3	9	M	1	1	1	1	1	5	L	ML
PINEDALE	7489	PINEDALE7489	0	0.11	0.11	UN	FS	UN	NAT	N	$0.00	2	3	1	1	3	10	M	1	1	1	1	1	5	L	ML
PINEDALE	7493	PINEDALE7493	0	0.08	0.08	UN	FS	UN	NAT	N	$0.00	2	2	1	1	3	9	M	1	1	1	1	1	5	L	ML
PINEDALE	370650A	GREEN RIVER LAKES CAMPGRND	0	0.839	0.83	EX	FS	4	AGG	Y	$2,984.21	2	2	3	1	1	9	M	3	3	3	2	3	14	H	MH
PINEDALE	370896	SWEETWATER AREA	0	2.4	2.60	EX	FS	2	NAT	Y	$720.70	2	3	2	1	2	10	M	3	2	3	2	2	12	H	MH
PINEDALE	7534	PINEDALE7534	0	0.17	0.17	UN	FS	UN	NAT	N	$0.00	3	2	1	1	3	10	M	1	1	1	1	1	5	L	ML
PINEDALE	7315	PINEDALE7315	0	0.21	0.21	UN	FS	UN	NAT	N	$0.00	3	3	2	1	3	12	H	1	1	1	1	1	5	L	HL
PINEDALE	370647	647	0	6	6.33	EX	FS	2	NAT	Y	$1,465.12	3	3	1	1	1	9	M	3	3	3	2	3	14	H	MH
PINEDALE	7790	PINEDALE7790	0	0.26	0.26	UN	FS	UN	NAT	N	$0.00	2	3	2	1	3	11	H	1	1	1	1	1	5	L	HL
PINEDALE	7222	PINEDALE7222	0	0.16	0.16	UN	FS	UN	NAT	N	$0.00	2	3	2	1	3	11	H	1	1	1	1	1	5	L	HL
PINEDALE	7325	PINEDALE7325	0	0.29	0.29	UN	FS	UN	NAT	N	$0.00	3	2	1	3	3	12	H	1	1	1	1	1	5	L	HL
PINEDALE	370862	TEMPLE CREEK SUMMERHOMES	0	0.4	0.45	EX	FS	2	NAT	Y	$289.46	3	2	2	1	2	10	M	3	3	3	2	3	14	H	MH
PINEDALE	7401	PINEDALE7401	0	0.08	0.08	UN	FS	UN	NAT	N	$0.00	2	2	1	1	3	9	M	1	1	1	1	1	5	L	ML
PINEDALE	370738B	LITTLE FLAT TOP	0	0.904	0.81	EX	FS	2	NAT	Y	$361.66	3	3	1	1	1	9	M	3	3	3	2	3	14	H	MH
PINEDALE	370753F	SPRING CREEK PARK	0	0.15	0.16	EX	FS	1	NAT	Y	$203.13	1	1	1	1	1	5	L	2	1	3	1	1	8	M	LM
PINEDALE	370764A	LITTLE HALF MOON EAST	0	0.25	0.22	EX	FS	2	NAT	Y	$244.22	2	3	2	1	2	10	M	3	3	3	2	3	14	H	MH
PINEDALE	7507	PINEDALE7507	0	0.33	0.33	UN	FS	UN	NAT	N	$0.00	2	3	1	1	3	10	M	1	1	1	1	1	5	L	ML
PINEDALE	370754B	NORTH WILLOW LAKE	0	0.4	0.42	EX	FS	2	NAT	Y	$284.91	2	2	3	1	2	10	M	3	3	3	2	3	14	H	MH
PINEDALE	7661	PINEDALE7661	0	0.07	0.07	UN	FS	UN	NAT	N	$0.00	2	2	1	1	3	9	M	1	1	1	1	1	5	L	ML
PINEDALE	7593	PINEDALE7593	0	0.36	0.36	UN	FS	UN	NAT	N	$0.00	2	2	1	1	3	9	M	1	1	1	1	1	5	L	ML

DISTRICT	ID	NAME	BMP	EMP	LENGTH	STATUS	JURISDICTION	MAINTENANCE LEVEL	SURFACING	RECOMMENDED MRS	ANNUAL MAINTENANCE COSTS	WILDLIFE RISKS	SEDIMENT DELIVERY RISKS	INVASIVE SPECIS RISKS	AOP RISKS	PUBLIC SAFETY RISKS	TOTAL RISK SCORE	TOTAL RISK LEVEL	RESOURCE MANAGEMENT BENEFITS	RECREATION ACCESS BENEFITS	EMERGENCY ACCESS BENEFITS	WILDLIFE AND RARE PLANT BENEFITS	MOTORIZED RECREATION BENEFITS	TOTAL BENEFIT SCORE	TOTAL BENEFIT LEVEL	OVERALL RISK BENEFIT
PINEDALE	7708	PINEDALE7708	0	1.89	1.89	UN	FS	UN	NAT	N	$0.00	2	3	2	1	3	11	H	1	1	1	1	1	5	L	HL
PINEDALE	7724	PINEDALE7724	0	0.41	0.41	UN	FS	UN	NAT	N	$0.00	3	2	1	1	3	10	M	1	1	1	1	1	5	L	ML
PINEDALE	7311	PINEDALE7311	0	0.14	0.14	UN	FS	UN	NAT	N	$0.00	2	2	3	1	3	11	H	1	1	1	1	1	5	L	HL
PINEDALE	7380	PINEDALE7380	0	0.18	0.18	UN	FS	UN	NAT	N	$0.00	2	2	1	1	3	9	M	1	1	1	1	1	5	L	ML
PINEDALE	370718	718	1.329	3.664	2.43	EX	FS	2	NAT	Y	$686.90	3	3	1	1	1	9	M	3	3	3	2	3	14	H	MH
PINEDALE	7211	PINEDALE7211	0	0.12	0.12	UN	FS	UN	NAT	N	$0.00	2	2	1	1	3	9	M	1	1	1	1	1	5	L	ML
PINEDALE	7617	PINEDALE7617	0	0.28	0.28	UN	FS	UN	NAT	N	$0.00	2	2	1	1	3	9	M	1	1	1	1	1	5	L	ML
PINEDALE	7526	PINEDALE7526	0	0.97	0.97	UN	FS	UN	NAT	N	$0.00	2	2	1	1	3	9	M	1	1	1	1	1	5	L	ML
PINEDALE	7594	PINEDALE7594	0	0.26	0.26	UN	FS	UN	NAT	N	$0.00	2	2	1	1	3	9	M	1	1	1	1	1	5	L	ML
PINEDALE	370666	666 CROW CREEK	0.5	0.75	0.26	DE	FS	1	NAT	N	$0.00	3	3	1	1	2	2	L	2	1	3	1	1	8	M	LM
PINEDALE	7108	PINEDALE7108	0	0.07	0.07	UN	FS	UN	NAT	N	$0.00	2	3	1	1	3	10	M	1	1	1	1	1	5	L	ML
PINEDALE	370718	718	0	1.329	1.39	EX	FS	2	NAT	Y	$477.13	3	3	1	1	1	9	M	3	3	3	3	3	15	H	MH
PINEDALE	7227	PINEDALE7227	0	0.07	0.07	UN	FS	UN	NAT	N	$0.00	2	2	1	1	3	9	M	1	1	1	1	1	5	L	ML
PINEDALE	370754	NORTH WILLOW LAKE	0	3.132	3.08	EX	FS	2	NAT	Y	$815.35	2	2	1	1	2	8	M	3	3	3	2	3	14	H	MH
PINEDALE	7082	PINEDALE7082	0	0.16	0.16	UN	FS	UN	NAT	N	$0.00	2	2	1	1	3	9	M	1	1	1	1	1	5	L	ML
PINEDALE	370890	STATION CREEK	0	2.389	2.04	EX	FS	2	NAT	Y	$608.30	2	3	2	1	2	10	M	3	2	3	2	2	12	H	MH
PINEDALE	7477	PINEDALE7477	0	0.26	0.26	UN	FS	UN	NAT	N	$0.00	2	3	2	1	3	11	H	1	1	1	1	1	5	L	HL
PINEDALE	370764	LITTLE HALF MOON EAST	0	1.1	1.22	EX	FS	2	NAT	Y	$443.62	2	3	2	1	2	10	M	3	3	3	3	3	15	H	MH
PINEDALE	7138	PINEDALE7138	0	0.58	0.58	UN	FS	UN	NAT	N	$0.00	2	3	2	1	3	11	H	1	1	1	1	1	5	L	HL
PINEDALE	7182	PINEDALE7182	0	0.04	0.04	UN	FS	UN	NAT	N	$0.00	2	3	2	1	3	11	H	1	1	1	1	1	5	L	HL
PINEDALE	7479	PINEDALE7479	0	0.69	0.69	UN	FS	UN	NAT	N	$0.00	2	3	1	1	3	10	M	1	1	1	1	1	5	L	ML
PINEDALE	7648	PINEDALE7648	0	0.08	0.08	UN	FS	UN	NAT	N	$0.00	2	3	1	1	3	10	M	1	1	1	1	1	5	L	ML
PINEDALE	370658	658	0	3.2	2.91	EX	FS	2	NAT	Y	$782.44	2	3	1	1	1	8	M	3	3	3	2	3	14	H	MH
PINEDALE	7634	PINEDALE7634	0	0.56	0.56	UN	FS	UN	NAT	N	$0.00	3	3	2	1	3	12	H	1	1	1	1	1	5	L	HL
PINEDALE	7090	PINEDALE7090	0	0.20	0.20	UN	FS	UN	NAT	N	$0.00	2	2	1	1	3	9	M	1	1	1	1	1	5	L	ML
PINEDALE	7474	PINEDALE7474	0	0.18	0.18	UN	FS	UN	NAT	N	$0.00	2	3	2	1	3	11	H	1	1	1	1	1	5	L	HL
PINEDALE	7503	PINEDALE7503	0	0.21	0.21	UN	FS	UN	NAT	N	$0.00	2	3	2	1	3	11	H	1	1	1	1	1	5	L	HL
PINEDALE	370749I	LOWER FREMONT LAKE LOOP SPUR I	0	0.1	0.09	EX	FS	2	NAT	Y	$217.01	2	2	1	1	3	9	M	2	3	3	2	3	13	H	MH
PINEDALE	7603	PINEDALE7603	0	0.04	0.04	UN	FS	UN	NAT	N	$0.00	2	3	1	1	3	10	M	1	1	1	1	1	5	L	ML
PINEDALE	370899E	899E	0	0.2	0.22	EX	FS	2	NAT	Y	$243.50	2	3	1	1	2	9	M	3	2	3	2	3	13	H	MH
PINEDALE	7365	PINEDALE7365	0	0.13	0.13	UN	FS	UN	NAT	N	$0.00	2	2	1	1	3	9	M	1	1	1	1	1	5	L	ML
PINEDALE	370716	BOULDER BASIN	0	1.9	1.97	EX	FS	2	NAT	Y	$593.45	3	3	1	1	1	9	M	3	3	3	2	3	14	H	MH
PINEDALE	7369	PINEDALE7369	0	0.17	0.17	UN	FS	UN	NAT	N	$0.00	2	2	1	1	3	9	M	1	1	1	1	1	5	L	ML
PINEDALE	370681	681	0	1.7	1.85	EX	FS	2	NAT	Y	$569.72	3	3	1	1	1	9	M	2	3	3	2	3	13	H	MH
PINEDALE	7189	PINEDALE7189	0	0.70	0.70	UN	FS	UN	NAT	N	$0.00	2	3	1	1	3	10	M	1	1	1	1	1	5	L	ML
PINEDALE	7363	PINEDALE7363	0	0.08	0.08	UN	FS	UN	NAT	N	$0.00	2	2	1	1	3	9	M	1	1	1	1	1	5	L	ML
PINEDALE	7679	PINEDALE7679	0	0.05	0.05	UN	FS	UN	NAT	N	$0.00	2	3	1	1	3	10	M	1	1	1	1	1	5	L	ML
PINEDALE	370741	FREMONT LAKE	0	4.51	4.52	EX	FS	3	PAVED	Y	$7,075.52	2	2	3	1	2	10	M	3	3	3	2	3	14	H	MH
PINEDALE	370756	756	0	1.2	1.37	EX	FS	2	NAT	Y	$474.27	2	2	1	1	2	8	M	2	3	3	2	3	13	H	MH
PINEDALE	7683	PINEDALE7683	0	0.76	0.76	UN	FS	UN	NAT	N	$0.00	2	3	2	1	3	11	H	1	1	1	1	1	5	L	HL
PINEDALE	370660	660	5.635	10.559	4.81	EX	FS	2	NAT	Y	$1,162.50	2	2	1	3	2	10	M	3	3	3	2	3	14	H	MH
PINEDALE	370666	666 CROW CREEK	3.5	4	0.52	EX	FS	2	NAT	Y	$303.61	2	3	2	1	2	10	M	3	2	3	2	2	12	H	MH
PINEDALE	370652	652	0	0.818	0.81	EX	FS	1	NAT	Y	$216.19	1	1	1	1	1	5	L	2	1	3	1	1	8	M	LM
PINEDALE	370684A	MIDDLE GYPSUM	0	0.8	0.79	EX	FS	2	NAT	Y	$358.73	2	3	2	1	2	10	M	3	3	3	2	3	14	H	MH
PINEDALE	7282	PINEDALE7282	0	0.08	0.08	UN	FS	UN	NAT	N	$0.00	2	2	1	1	3	9	M	1	1	1	1	1	5	L	ML
PINEDALE	7535	PINEDALE7535	0	0.24	0.24	UN	FS	UN	NAT	N	$0.00	2	2	1	1	3	9	M	1	1	1	1	1	5	L	ML
PINEDALE	370899F	899F	0	0.528	0.53	EX	FS	2	NAT	Y	$305.54	2	2	1	1	2	8	M	3	2	3	2	2	12	H	MH
PINEDALE	7516	PINEDALE7516	0	0.96	0.96	UN	FS	UN	NAT	N	$0.00	2	3	1	1	3	10	M	1	1	1	1	1	5	L	ML
PINEDALE	7412	PINEDALE7412	0	0.06	0.06	UN	FS	UN	NAT	N	$0.00	2	2	3	1	3	11	H	1	1	1	1	1	5	L	HL
PINEDALE	7498	PINEDALE7498	0	0.13	0.13	UN	FS	UN	NAT	N	$0.00	2	3	1	1	3	10	M	1	1	1	1	1	5	L	ML
PINEDALE	7093	PINEDALE7093	0	0.10	0.10	UN	FS	UN	NAT	N	$0.00	2	2	1	1	3	9	M	1	1	1	1	1	5	L	ML
PINEDALE	370676A	676A	0	0.7	0.76	EX	FS	2	NAT	Y	$352.08	2	2	1	1	1	7	M	2	3	3	2	3	13	H	MH
PINEDALE	370753B	SPRING CREEK PARK	0	0.6	0.55	EX	FS	2	NAT	Y	$309.95	3	2	1	1	2	9	M	3	3	3	2	3	14	H	MH
PINEDALE	7461	PINEDALE7461	0	0.42	0.42	UN	FS	UN	NAT	N	$0.00	2	2	1	1	3	9	M	1	1	1	1	1	5	L	ML
PINEDALE	7611	PINEDALE7611	0	0.49	0.49	UN	FS	UN	NAT	N	$0.00	2	2	1	1	3	9	M	1	1	1	1	1	5	L	ML
PINEDALE	7484	PINEDALE7484	0	0.38	0.38	UN	FS	UN	NAT	N	$0.00	2	3	1	1	3	10	M	1	1	1	1	1	5	L	ML
PINEDALE	7219	PINEDALE7219	0	0.12	0.12	UN	FS	UN	NAT	N	$0.00	2	3	1	1	3	10	M	1	1	1	1	1	5	L	ML
PINEDALE	7531	PINEDALE7531	0	0.27	0.27	UN	FS	UN	NAT	N	$0.00	2	2	1	1	3	9	M	1	1	1	1	1	5	L	ML
PINEDALE	370742F	742F SUNSHINE	0	0.6	0.58	EX	FS	2	NAT	Y	$316.71	3	2	1	1	2	9	M	3	3	3	2	3	14	H	MH
PINEDALE	7712	PINEDALE7712	0	0.17	0.17	UN	FS	UN	NAT	N	$0.00	2	2	1	1	3	9	M	1	1	1	1	1	5	L	ML
PINEDALE	370742C	742C EAGLE LOOP	0	0.296	0.29	EX	FS	2	NAT	Y	$258.20	2	2	1	1	2	8	M	3	3	3	2	3	14	H	MH
PINEDALE	7180	PINEDALE7180	0	0.10	0.10	UN	FS	UN	NAT	N	$0.00	3	3	2	1	3	12	H	1	1	1	1	1	5	L	HL
PINEDALE	7013	PINEDALE7013	0	0.33	0.33	UN	FS	UN	NAT	N	$0.00	2	2	1	1	3	9	M	1	1	1	1	1	5	L	ML
PINEDALE	7100	PINEDALE7100	0	0.13	0.13	UN	FS	UN	NAT	N	$0.00	2	3	1	1	3	10	M	1	1	1	1	1	5	L	ML

DISTRICT	ID	NAME	BMP	EMP	LENGTH	STATUS	JURISDICTION	MAINTENANCE LEVEL	SURFACING	RECOMMENDED MRS	ANNUAL MAINTENANCE COSTS	WILDLIFE RISKS	SEDIMENT DELIVERY RISKS	INVASIVE SPECIS RISKS	AOP RISKS	PUBLIC SAFETY RISKS	TOTAL RISK SCORE	TOTAL RISK LEVEL	RESOURCE MANAGEMENT BENEFITS	RECREATION ACCESS BENEFITS	EMERGENCY ACCESS BENEFITS	WILDLIFE AND RARE PLANT BENEFITS	MOTORIZED RECREATION BENEFITS	TOTAL BENEFIT SCORE	TOTAL BENEFIT LEVEL	OVERALL RISK BENEFIT
PINEDALE	370730	NEW FORK LAKE	2.1	3.4	1.40	EX	FS	3	NAT	Y	$2,399.37	3	2	3	3	2	13	H	3	3	3	2	3	14	H	HH
PINEDALE	7635	PINEDALE7635	0	0.42	0.42	UN	FS	UN	NAT	N	$0.00	2	3	2	1	3	11	H	1	1	1	1	1	5	L	HL
PINEDALE	7087	PINEDALE7087	0	0.09	0.09	UN	FS	UN	NAT	N	$0.00	2	3	1	1	3	10	M	1	1	1	1	1	5	L	ML
PINEDALE	7183	PINEDALE7183	0	0.15	0.15	UN	FS	UN	NAT	N	$0.00	3	2	1	1	3	10	M	1	1	1	1	1	5	L	ML
PINEDALE	370871	871	0	0.4	0.42	EX	FS	2	NAT	Y	$284.01	2	3	1	1	2	9	M	3	3	3	2	3	14	H	MH
PINEDALE	7510	PINEDALE7510	0	0.07	0.07	UN	FS	UN	NAT	N	$0.00	2	3	1	1	3	10	M	1	1	1	1	1	5	L	ML
PINEDALE	370738A	LITTLE FLAT TOP	0	1.1	1.09	EX	FS	2	NAT	Y	$417.42	2	3	2	1	2	10	M	3	3	3	2	3	14	H	MH
PINEDALE	370762	HALF MOON MOUNTAIN	0	3.452	3.28	EX	FS	2	NAT	Y	$855.08	2	2	1	1	2	8	M	3	3	3	2	3	14	H	MH
PINEDALE	7017	PINEDALE7017	0	0.20	0.20	UN	FS	UN	NAT	N	$0.00	2	2	1	1	3	9	M	1	1	1	1	1	5	L	ML
PINEDALE	370666E	666E PINYON RIDGE	0	0.3	0.29	EX	FS	1	NAT	Y	$205.74	1	1	1	1	1	5	L	2	1	3	1	1	8	M	LM
PINEDALE	7390	PINEDALE7390	0	0.06	0.06	UN	FS	UN	NAT	N	$0.00	2	2	1	1	3	9	M	1	1	1	1	1	5	L	ML
PINEDALE	7618	PINEDALE7618	0	0.33	0.33	UN	FS	UN	NAT	N	$0.00	2	2	1	1	3	9	M	1	1	1	1	1	5	L	ML
PINEDALE	370740	SKYLINE DRIVE	0	8	7.97	EX	FS	4	PAVED	Y	$24,405.89	2	2	3	3	2	12	H	3	3	3	2	3	14	H	HH
PINEDALE	370683	SOUTH GYPSUM CREEK	0	0.95	0.95	EX	FS	1	NAT	Y	$219.07	1	1	1	1	1	5	L	2	1	3	1	1	8	M	LM
PINEDALE	370691	691	0	1	1.08	EX	FS	2	NAT	Y	$416.90	2	3	1	1	1	8	M	2	3	3	2	2	12	H	MH
PINEDALE	370676G	676G	0	0.37	0.36	EX	FS	2	NAT	Y	$271.76	2	2	1	1	1	7	M	2	3	3	2	3	13	H	MH
PINEDALE	370661A	661A	0	0.3	0.31	DE	FS	1	NAT	N	$0.00	2	3	1	2	3	11	H	2	1	3	1	1	8	M	HM
PINEDALE	7045	PINEDALE7045	0	0.42	0.42	UN	FS	UN	NAT	N	$0.00	2	3	1	1	3	10	M	1	1	1	1	1	5	L	ML
PINEDALE	370608	MINER CREEK	0	1.4	1.49	EX	FS	2	NAT	Y	$497.51	2	3	1	1	1	8	M	2	2	3	2	2	11	H	MH
PINEDALE	7756	PINEDALE7756	0	0.36	0.36	UN	FS	UN	NAT	N	$0.00	3	2	1	1	3	10	M	1	1	1	1	1	5	L	ML
PINEDALE	7190	PINEDALE7190	0	0.21	0.21	UN	FS	UN	NAT	N	$0.00	2	2	1	1	3	9	M	1	1	1	1	1	5	L	ML
PINEDALE	370889	LITTLE SANDY	0	3.6	4.03	EX	FS	2	NAT	Y	$1,005.27	3	3	1	1	1	9	M	3	2	3	2	2	12	H	MH
PINEDALE	7523	PINEDALE7523	0	0.15	0.15	UN	FS	UN	NAT	N	$0.00	2	3	2	1	3	11	H	1	1	1	1	1	5	L	HL
PINEDALE	370850	BIG SANDY	0	4.328	4.52	EX	FS	3	NAT	Y	$7,081.43	2	2	3	3	2	12	H	3	3	3	2	3	14	H	HH
PINEDALE	7000	PINEDALE7000	0	0.16	0.16	UN	FS	UN	NAT	N	$0.00	2	2	1	1	3	9	M	1	1	1	1	1	5	L	ML
PINEDALE	370615	BACON RIDGE OFF TRACK	0	4.5	4.68	EX	FS	2	NAT	Y	$1,135.09	2	3	1	1	1	8	M	2	2	3	2	3	12	H	MH
PINEDALE	7374	PINEDALE7374	0	0.09	0.09	UN	FS	UN	NAT	N	$0.00	2	2	1	1	3	9	M	1	1	1	1	1	5	L	ML
PINEDALE	7570	PINEDALE7570	0	0.72	0.72	UN	FS	UN	NAT	N	$0.00	2	2	1	1	3	9	M	1	1	1	1	1	5	L	ML
PINEDALE	7660	PINEDALE7660	0	0.15	0.15	UN	FS	UN	NAT	N	$0.00	2	2	1	1	3	9	M	1	1	1	1	1	5	L	ML
PINEDALE	7086	PINEDALE7086	0	0.17	0.17	UN	FS	UN	NAT	N	$0.00	2	3	1	1	3	10	M	1	1	1	1	1	5	L	ML
PINEDALE	7722	PINEDALE7722	0	0.23	0.23	UN	FS	UN	NAT	N	$0.00	3	2	1	1	3	10	M	1	1	1	1	1	5	L	ML
PINEDALE	7079	PINEDALE7079	0	0.09	0.09	UN	FS	UN	NAT	N	$0.00	2	3	1	1	3	10	M	1	1	1	1	1	5	L	ML
PINEDALE	7644	PINEDALE7644	0	0.55	0.55	UN	FS	UN	NAT	N	$0.00	2	3	2	1	3	11	H	1	1	1	1	1	5	L	HL
PINEDALE	370864D	864D	0	0.8	0.82	EX	FS	2	NAT	Y	$364.60	3	2	2	1	2	10	M	2	2	3	2	2	11	H	MH
PINEDALE	7102	PINEDALE7102	0	0.11	0.11	UN	FS	UN	NAT	N	$0.00	2	2	1	1	3	9	M	1	1	1	1	1	5	L	ML
PINEDALE	370763A	LITTLE HALF MOON	0	0.2	0.22	EX	FS	1	NAT	Y	$204.41	1	1	1	1	1	5	L	2	1	3	1	1	8	M	LM
PINEDALE	7769	PINEDALE7769	0	0.48	0.48	UN	FS	UN	NAT	N	$0.00	3	3	1	1	3	11	H	1	1	1	1	1	5	L	HL
PINEDALE	7340	PINEDALE7340	0	0.10	0.10	UN	FS	UN	NAT	N	$0.00	2	2	1	1	3	9	M	1	1	1	1	1	5	L	ML
PINEDALE	7616	PINEDALE7616	0	0.20	0.20	UN	FS	UN	NAT	N	$0.00	2	2	1	1	3	9	M	1	1	1	1	1	5	L	ML
PINEDALE	7246	PINEDALE7246	0	0.21	0.21	UN	FS	UN	NAT	N	$0.00	2	3	1	1	3	10	M	1	1	1	1	1	5	L	ML
PINEDALE	7213	PINEDALE7213	0	0.30	0.30	UN	FS	UN	NAT	N	$0.00	3	2	1	1	3	10	M	1	1	1	1	1	5	L	ML
PINEDALE	7476	PINEDALE7476	0	0.40	0.40	UN	FS	UN	NAT	N	$0.00	2	3	2	1	3	11	H	1	1	1	1	1	5	L	HL
PINEDALE	370743	HALF MOON LAKE	0	2.49	2.51	EX	FS	2	NAT	Y	$701.68	2	2	3	2	2	11	H	3	3	3	2	3	14	H	HH
PINEDALE	370862A	862A	0	0.25	0.25	EX	FS	2	NAT	Y	$249.23	3	3	1	1	1	9	M	3	3	3	2	3	14	H	MH
PINEDALE	7337	PINEDALE7337	0	0.26	0.26	UN	FS	UN	NAT	N	$0.00	2	2	1	1	3	9	M	1	1	1	1	1	5	L	ML
PINEDALE	370899B	899B	0	0.248	0.25	EX	FS	2	NAT	Y	$249.28	2	3	2	1	2	10	M	3	2	3	2	2	12	H	MH
PINEDALE	370664	SOUTH WAGON CREEK EAST	0	0.712	0.65	EX	FS	2	NAT	Y	$329.93	2	3	1	1	1	8	M	2	3	3	2	3	13	H	MH
PINEDALE	7081	PINEDALE7081	0	0.03	0.03	UN	FS	UN	NAT	N	$0.00	2	2	1	1	3	9	M	1	1	1	1	1	5	L	ML
PINEDALE	7478	PINEDALE7478	0	0.15	0.15	UN	FS	UN	NAT	N	$0.00	2	2	1	1	3	9	M	1	1	1	1	1	5	L	ML
PINEDALE	370716	BOULDER BASIN	1.9	3.1	1.24	EX	FS	1	NAT	Y	$224.88	1	1	1	1	1	5	L	2	1	3	1	1	8	M	LM
PINEDALE	370676	676	0	1.4	1.48	EX	FS	2	NAT	Y	$495.42	2	3	2	1	2	10	M	2	3	3	2	3	13	H	MH
PINEDALE	370711A	JIM CREEK AREA	0	0.2	0.19	EX	FS	2	NAT	Y	$237.25	3	2	1	1	1	8	M	2	3	3	2	3	13	H	MH
PINEDALE	7700	PINEDALE7700	0	1.17	1.17	UN	FS	UN	NAT	N	$0.00	2	2	1	1	3	9	M	1	1	1	1	1	5	L	ML
PINEDALE	7554	PINEDALE7554	0	0.09	0.09	UN	FS	UN	NAT	N	$0.00	2	2	1	1	3	9	M	1	1	1	1	1	5	L	ML
PINEDALE	7364	PINEDALE7364	0	0.11	0.11	UN	FS	UN	NAT	N	$0.00	2	2	1	1	3	9	M	1	1	1	1	1	5	L	ML
PINEDALE	7275	PINEDALE7275	0	0.27	0.27	UN	FS	UN	NAT	N	$0.00	3	2	1	1	3	10	M	1	1	1	1	1	5	L	ML
PINEDALE	7206	PINEDALE7206	0	0.12	0.12	UN	FS	UN	NAT	N	$0.00	3	2	1	1	3	10	M	1	1	1	1	1	5	L	ML
PINEDALE	7548	PINEDALE7548	0	0.58	0.58	UN	FS	UN	NAT	N	$0.00	2	3	2	3	3	13	H	1	1	1	1	1	5	L	HL
PINEDALE	7532	PINEDALE7532	0	0.28	0.28	UN	FS	UN	NAT	N	$0.00	2	2	1	1	3	9	M	1	1	1	1	1	5	L	ML
PINEDALE	370899D	899D	0	0.2	0.25	EX	FS	2	NAT	Y	$249.48	2	3	1	1	1	8	M	3	2	3	2	2	12	H	MH
PINEDALE	370880A	880A	0	1	0.96	EX	FS	2	NAT	Y	$392.59	2	2	1	1	1	7	M	2	2	3	2	2	11	H	MH
PINEDALE	7508	PINEDALE7508	0	0.06	0.06	UN	FS	UN	NAT	N	$0.00	2	2	1	1	3	9	M	1	1	1	1	1	5	L	ML
PINEDALE	7112	PINEDALE7112	0	0.50	0.50	UN	FS	UN	NAT	N	$0.00	2	2	1	1	3	9	M	1	1	1	1	1	5	L	ML
PINEDALE	7780	PINEDALE7780	0	0.23	0.23	UN	FS	UN	NAT	N	$0.00	2	2	1	1	3	9	M	1	1	1	1	1	5	L	ML

DISTRICT	ID	NAME	BMP	EMP	LENGTH	STATUS	JURISDICTION	MAINTENANCE LEVEL	SURFACING	RECOMMENDED MRS	ANNUAL MAINTENANCE COSTS	WILDLIFE RISKS	SEDIMENT DELIVERY RISKS	INVASIVE SPECIS RISKS	AOP RISKS	PUBLIC SAFETY RISKS	TOTAL RISK SCORE	TOTAL RISK LEVEL	RESOURCE MANAGEMENT BENEFITS	RECREATION ACCESS BENEFITS	EMERGENCY ACCESS BENEFITS	WILDLIFE AND RARE PLANT BENEFITS	MOTORIZED RECREATION BENEFITS	TOTAL BENEFIT SCORE	TOTAL BENEIFT LEVEL	OVERALL RISK BENEFIT
PINEDALE	370899C	899C	0	0.3	0.33	EX	FS	2	NAT	Y	$265.24	2	3	1	1	1	8	M	3	2	3	2	2	12	H	MH
PINEDALE	7342	PINEDALE7342	0	0.20	0.20	UN	FS	UN	NAT	N	$0.00	2	2	1	1	3	9	M	1	1	1	1	1	5	L	ML
PINEDALE	370865	865	1.23	2.9	1.65	EX	FS	2	NAT	Y	$529.73	2	2	1	1	2	8	M	3	3	3	2	3	14	H	MH
PINEDALE	370888C	888C	0	1	0.94	EX	FS	2	NAT	Y	$387.75	2	3	2	1	2	10	M	3	2	3	2	2	12	H	MH
PINEDALE	7333	PINEDALE7333	0	0.58	0.58	UN	FS	UN	NAT	N	$0.00	3	3	1	1	3	11	H	1	1	1	1	1	5	L	HL
PINEDALE	7215	PINEDALE7215	0	0.04	0.04	UN	FS	UN	NAT	N	$0.00	2	2	1	1	3	9	M	1	1	1	1	1	5	L	ML
PINEDALE	7727	PINEDALE7727	0	0.93	0.93	UN	FS	UN	NAT	N	$0.00	2	2	1	1	3	9	M	1	1	1	1	1	5	L	ML
PINEDALE	7289	PINEDALE7289	0	0.17	0.17	UN	FS	UN	NAT	N	$0.00	2	2	1	1	3	9	M	1	1	1	1	1	5	L	ML
PINEDALE	7083	PINEDALE7083	0	0.10	0.10	UN	FS	UN	NAT	N	$0.00	2	2	1	1	3	9	M	1	1	1	1	1	5	L	ML
PINEDALE	7557	PINEDALE7557	0	0.52	0.52	UN	FS	UN	NAT	N	$0.00	2	2	1	1	3	9	M	1	1	1	1	1	5	L	ML
PINEDALE	7721	PINEDALE7721	0	0.38	0.38	UN	FS	UN	NAT	N	$0.00	3	2	1	1	3	10	M	1	1	1	1	1	5	L	ML
PINEDALE	7742	PINEDALE7742	0	0.46	0.46	UN	FS	UN	NAT	N	$0.00	2	2	1	1	3	9	M	1	1	1	1	1	5	L	ML
PINEDALE	7646	PINEDALE7646	0	1.37	1.37	UN	FS	UN	NAT	N	$0.00	2	3	3	1	3	12	H	1	1	1	1	1	5	L	HL
PINEDALE	7205	PINEDALE7205	0	0.32	0.32	UN	FS	UN	NAT	N	$0.00	2	2	1	1	3	9	M	1	1	1	1	1	5	L	ML
PINEDALE	7771	PINEDALE7771	0	0.19	0.19	UN	FS	UN	NAT	N	$0.00	2	3	1	1	3	10	M	1	1	1	1	1	5	L	ML
PINEDALE	7670	PINEDALE7670	0	0.71	0.71	UN	FS	UN	NAT	N	$0.00	2	2	1	1	3	9	M	1	1	1	1	1	5	L	ML
PINEDALE	370699	SEVEN LAKES	2.43	4.11	1.68	EX	FS	2	NAT	Y	$535.96	2	3	2	1	2	10	M	2	3	3	2	3	13	H	MH
PINEDALE	7463	PINEDALE7463	0	0.10	0.10	UN	FS	UN	NAT	N	$0.00	2	3	2	1	3	11	H	1	1	1	1	1	5	L	HL
PINEDALE	7362	PINEDALE7362	0	0.67	0.67	UN	FS	UN	NAT	N	$0.00	2	2	1	1	3	9	M	1	1	1	1	1	5	L	ML
PINEDALE	7353	PINEDALE7353	0	0.09	0.09	UN	FS	UN	NAT	N	$0.00	3	2	1	1	3	10	M	1	1	1	1	1	5	L	ML
PINEDALE	370753	SPRING CREEK PARK	3.555	4.5	1.11	EX	FS	2	NAT	Y	$422.59	3	2	3	1	2	11	H	3	3	3	2	3	14	H	HH
PINEDALE	370686	686	0	1.1	1.13	EX	FS	2	NAT	Y	$426.38	3	2	1	1	1	8	M	3	3	3	2	3	14	H	MH
PINEDALE	7541	PINEDALE7541	0	3.18	3.18	UN	FS	UN	NAT	N	$0.00	2	3	1	1	3	10	M	1	1	1	1	1	5	L	ML
PINEDALE	7446	PINEDALE7446	0	0.33	0.33	UN	FS	UN	NAT	N	$0.00	2	2	1	1	3	9	M	1	1	1	1	1	5	L	ML
PINEDALE	7574	PINEDALE7574	0	0.35	0.35	UN	FS	UN	NAT	N	$0.00	2	3	2	3	3	13	H	1	1	1	1	1	5	L	HL
PINEDALE	7033	PINEDALE7033	0	0.09	0.09	UN	FS	UN	NAT	N	$0.00	2	3	1	1	3	10	M	1	1	1	1	1	5	L	ML
PINEDALE	7468	PINEDALE7468	0	0.07	0.07	UN	FS	UN	NAT	N	$0.00	3	2	1	1	3	10	M	1	1	1	1	1	5	L	ML
PINEDALE	7016	PINEDALE7016	0	0.15	0.15	UN	FS	UN	NAT	N	$0.00	2	3	1	1	3	10	M	1	1	1	1	1	5	L	ML
PINEDALE	370712	712	0	1.5	1.56	EX	FS	2	NAT	Y	$511.37	2	2	1	1	1	7	M	3	3	3	2	3	14	H	MH
PINEDALE	370689	689	1.4	2.3	1.05	EX	FS	2	NAT	Y	$410.58	2	2	3	1	2	10	M	3	3	3	2	3	14	H	MH
PINEDALE	7444	PINEDALE7444	0	0.93	0.93	UN	FS	UN	NAT	N	$0.00	3	3	2	1	3	12	H	1	1	1	1	1	5	L	HL
PINEDALE	7414	PINEDALE7414	0	1.83	1.83	UN	FS	UN	NAT	N	$0.00	2	3	1	1	3	10	M	1	1	1	1	1	5	L	ML
PINEDALE	7310	PINEDALE7310	0	0.23	0.23	UN	FS	UN	NAT	N	$0.00	2	2	1	1	3	9	M	1	1	1	1	1	5	L	ML
PINEDALE	7203	PINEDALE7203	0	0.55	0.55	UN	FS	UN	NAT	N	$0.00	3	3	1	1	3	11	H	1	1	1	1	1	5	L	HL
PINEDALE	7394	PINEDALE7394	0	0.22	0.22	UN	FS	UN	NAT	N	$0.00	3	3	2	1	3	12	H	1	1	1	1	1	5	L	HL
PINEDALE	370752	SOUTH WILLOW LAKE	0	1	0.97	EX	FS	2	NAT	Y	$394.09	2	2	1	1	2	8	M	2	3	3	2	3	13	H	MH
PINEDALE	7631	PINEDALE7631	0	0.19	0.19	UN	FS	UN	NAT	N	$0.00	2	3	1	1	3	10	M	1	1	1	1	1	5	L	ML
PINEDALE	7334	PINEDALE7334	0	0.55	0.55	UN	FS	UN	NAT	N	$0.00	2	2	1	1	3	9	M	1	1	1	1	1	5	L	ML
PINEDALE	7276	PINEDALE7276	0	0.09	0.09	UN	FS	UN	NAT	N	$0.00	2	2	1	1	3	9	M	1	1	1	1	1	5	L	ML
PINEDALE	7749	PINEDALE7749	0	0.27	0.27	UN	FS	UN	NAT	N	$0.00	2	2	1	1	3	9	M	1	1	1	1	1	5	L	ML
PINEDALE	7011	PINEDALE7011	0	0.31	0.31	UN	FS	UN	NAT	N	$0.00	2	2	1	1	3	9	M	1	1	1	1	1	5	L	ML
PINEDALE	370650B	GREEN RIVER LAKES CAMPGRND	0	0.286	0.29	EX	FS	4	AGG	Y	$1,361.84	2	2	3	1	1	9	M	3	3	3	2	3	14	H	MH
PINEDALE	7432	PINEDALE7432	0	0.47	0.47	UN	FS	UN	NAT	N	$0.00	2	3	1	1	3	10	M	1	1	1	1	1	5	L	ML
PINEDALE	7262	PINEDALE7262	0	0.11	0.11	UN	FS	UN	NAT	N	$0.00	2	2	1	1	3	9	M	1	1	1	1	1	5	L	ML
PINEDALE	7739	PINEDALE7739	0	0.43	0.43	UN	FS	UN	NAT	N	$0.00	2	2	1	1	3	9	M	1	1	1	1	1	5	L	ML
PINEDALE	7092	PINEDALE7092	0	0.22	0.22	UN	FS	UN	NAT	N	$0.00	2	2	1	1	3	9	M	1	1	1	1	1	5	L	ML
PINEDALE	370680D	680D	0	0.093	0.09	EX	FS	2	NAT	Y	$217.78	2	3	1	1	1	8	M	2	3	3	2	3	13	H	MH
PINEDALE	370733	733	0	0.3	0.35	EX	FS	2	NAT	Y	$269.57	2	2	3	1	1	9	M	3	3	3	2	3	14	H	MH
PINEDALE	7322	PINEDALE7322	0	0.07	0.07	UN	FS	UN	NAT	N	$0.00	2	2	1	1	3	9	M	1	1	1	1	1	5	L	ML
PINEDALE	7416	PINEDALE7416	0	0.30	0.30	UN	FS	UN	NAT	N	$0.00	3	2	1	1	3	10	M	1	1	1	1	1	5	L	ML
PINEDALE	7240	PINEDALE7240	0	0.09	0.09	UN	FS	UN	NAT	N	$0.00	2	3	2	3	3	13	H	1	1	1	1	1	5	L	HL
PINEDALE	7549	PINEDALE7549	0	0.76	0.76	UN	FS	UN	NAT	N	$0.00	2	3	2	1	3	11	H	1	1	1	1	1	5	L	HL
PINEDALE	7767	PINEDALE7767	0	0.45	0.45	UN	FS	UN	NAT	N	$0.00	2	2	1	1	3	9	L	1	1	1	1	1	5	L	LL
PINEDALE	370722B	722B	0	0.3	0.33	EX	FS	1	NAT	Y	$206.56	1	1	1	1	1	5	L	2	1	3	1	1	8	M	LM
PINEDALE	7638	PINEDALE7638	0	0.22	0.22	UN	FS	UN	NAT	N	$0.00	2	2	1	1	3	9	M	1	1	1	1	1	5	L	ML
PINEDALE	370713	LAKE CREEK	0	2.3	2.52	EX	FS	2	NAT	Y	$703.37	3	2	1	1	1	8	M	2	3	3	2	3	13	H	MH
PINEDALE	7314	PINEDALE7314	0	0.08	0.08	UN	FS	UN	NAT	N	$0.00	2	2	1	1	3	9	M	1	1	1	1	1	5	L	ML
PINEDALE	370739	739	0	2.003	1.96	EX	FS	1	NAT	Y	$239.21	1	1	1	1	1	5	L	2	1	3	1	1	8	M	LM
PINEDALE	370644	644	0	0.6	0.69	EX	FS	2	NAT	Y	$337.76	2	2	1	1	1	7	M	2	3	3	2	3	13	H	MH
PINEDALE	370754D	NORTH WILLOW LAKE	0	0.3	0.31	EX	FS	2	NAT	Y	$262.08	2	2	1	1	2	8	M	3	3	3	2	3	14	H	MH
PINEDALE	370666F	666F PINYON RIDGE	0	2	1.99	EX	FS	2	NAT	Y	$598.92	2	3	1	1	1	8	M	3	3	3	2	3	14	H	MH
PINEDALE	7595	PINEDALE7595	0	0.53	0.53	UN	FS	UN	NAT	N	$0.00	2	3	1	1	3	10	M	1	1	1	1	1	5	L	ML
PINEDALE	370744	744	0	0.5	0.56	EX	FS	2	NAT	Y	$312.98	2	3	2	1	2	10	M	3	3	3	2	3	14	H	MH
PINEDALE	7110	PINEDALE7110	0	0.06	0.06	UN	FS	UN	NAT	N	$0.00	2	2	1	1	3	9	M	1	1	1	1	1	5	L	ML
PINEDALE	7750	PINEDALE7750	0	0.22	0.22	UN	FS	UN	NAT	N	$0.00	2	2	1	1	3	9	M	1	1	1	1	1	5	L	ML

DISTRICT	ID	NAME	BMP	EMP	LENGTH	STATUS	JURISDICTION	MAINTENANCE LEVEL	SURFACING	RECOMMENDED MRS	ANNUAL MAINTENANCE COSTS	WILDLIFE RISKS	SEDIMENT DELIVERY RISKS	INVASIVE SPECIS RISKS	AOP RISKS	PUBLIC SAFETY RISKS	TOTAL RISK SCORE	TOTAL RISK LEVEL	RESOURCE MANAGEMENT BENEFITS	RECREATION ACCESS BENEFITS	EMERGENCY ACCESS BENEFITS	WILDLIFE AND RARE PLANT BENEFITS	MOTORIZED RECREATION BENEFITS	TOTAL BENEFIT SCORE	TOTAL BENEIFT LEVEL	OVERALL RISK BENEFIT
PINEDALE	7725	PINEDALE7725	0	0.11	0.11	UN	FS	UN	NAT	N	$0.00	2	2	1	1	3	9	M	1	1	1	1	1	5	L	ML
PINEDALE	7084	PINEDALE7084	0	0.36	0.36	UN	FS	UN	NAT	N	$0.00	2	3	2	1	3	11	H	1	1	1	1	1	5	L	HL
PINEDALE	370637D	SOUTH FORK FISH CREEK	0	0.6	0.62	EX	FS	2	NAT	Y	$323.73	2	2	1	1	1	7	M	2	3	3	2	3	13	H	MH
PINEDALE	370674C	674C	0	0.2	0.26	EX	FS	2	NAT	Y	$251.62	2	2	1	1	1	7	M	2	3	3	2	3	13	H	MH
PINEDALE	7438	PINEDALE7438	0	0.07	0.07	UN	FS	UN	NAT	N	$0.00	2	2	1	1	3	9	M	1	1	1	1	1	5	L	ML
PINEDALE	7561	PINEDALE7561	0	0.33	0.33	UN	FS	UN	NAT	N	$0.00	2	2	1	1	3	9	M	1	1	1	1	1	5	L	ML
PINEDALE	7058	PINEDALE7058	0	0.14	0.14	UN	FS	UN	NAT	N	$0.00	2	2	1	1	3	9	M	1	1	1	1	1	5	L	ML
PINEDALE	7451	PINEDALE7451	0	0.11	0.11	UN	FS	UN	NAT	N	$0.00	3	2	1	1	3	10	M	1	1	1	1	1	5	L	ML
PINEDALE	7470	PINEDALE7470	0	0.10	0.10	UN	FS	UN	NAT	N	$0.00	2	2	1	1	3	9	M	1	1	1	1	1	5	L	ML
PINEDALE	7400	PINEDALE7400	0	0.07	0.07	UN	FS	UN	NAT	N	$0.00	3	2	1	1	3	10	M	1	1	1	1	1	5	L	ML
PINEDALE	7433	PINEDALE7433	0	2.68	2.68	UN	FS	UN	NAT	N	$0.00	2	3	2	1	3	11	H	1	1	1	1	1	5	L	HL
PINEDALE	7745	PINEDALE7745	0	0.37	0.37	UN	FS	UN	NAT	N	$0.00	2	2	1	1	3	9	M	1	1	1	1	1	5	L	ML
PINEDALE	7587	PINEDALE7587	0	0.25	0.25	UN	FS	UN	NAT	N	$0.00	2	2	1	1	3	9	M	1	1	1	1	1	5	L	ML
PINEDALE	7530	PINEDALE7530	0	0.08	0.08	UN	FS	UN	NAT	N	$0.00	3	2	1	1	3	10	M	1	1	1	1	1	5	L	ML
PINEDALE	7046	PINEDALE7046	0	0.09	0.09	UN	FS	UN	NAT	N	$0.00	2	3	1	1	3	10	M	1	1	1	1	1	5	L	ML
PINEDALE	7658	PINEDALE7658	0	0.08	0.08	UN	FS	UN	NAT	N	$0.00	2	2	1	1	3	9	M	1	1	1	1	1	5	L	ML
PINEDALE	370887	887	0	1.5	1.42	EX	FS	2	NAT	Y	$484.03	2	3	1	1	1	8	M	3	2	3	2	2	12	H	MH
PINEDALE	7520	PINEDALE7520	0	0.35	0.35	UN	FS	UN	NAT	N	$0.00	2	2	3	1	3	11	H	1	1	1	1	1	5	L	HL
PINEDALE	7518	PINEDALE7518	0	0.54	0.54	UN	FS	UN	NAT	N	$0.00	2	3	1	1	3	10	M	1	1	1	1	1	5	L	ML
PINEDALE	7149	PINEDALE7149	0	0.33	0.33	UN	FS	UN	NAT	N	$0.00	2	3	2	1	3	11	H	1	1	1	1	1	5	L	HL
PINEDALE	7074	PINEDALE7074	0	0.06	0.06	UN	FS	UN	NAT	N	$0.00	2	2	1	1	3	9	M	1	1	1	1	1	5	L	ML
PINEDALE	7094	PINEDALE7094	0	0.76	0.76	UN	FS	UN	NAT	N	$0.00	2	2	1	1	3	9	M	1	1	1	1	1	5	L	ML
PINEDALE	7513	PINEDALE7513	0	0.12	0.12	UN	FS	UN	NAT	N	$0.00	2	3	3	1	3	12	H	1	1	1	1	1	5	L	HL
PINEDALE	370719	MC DOWELL FLAT	0.254	0.8	0.61	EX	FS	2	NAT	Y	$321.75	2	2	1	1	1	7	M	3	3	3	2	3	14	H	MH
PINEDALE	7152	PINEDALE7152	0	0.25	0.25	UN	FS	UN	NAT	N	$0.00	2	3	1	1	3	10	M	1	1	1	1	1	5	L	ML
PINEDALE	7637	PINEDALE7637	0	0.89	0.89	UN	FS	UN	NAT	N	$0.00	2	2	1	1	3	9	M	1	1	1	1	1	5	L	ML
PINEDALE	7592	PINEDALE7592	0	0.23	0.23	UN	FS	UN	NAT	N	$0.00	2	3	2	1	3	11	H	1	1	1	1	1	5	L	HL
PINEDALE	7398	PINEDALE7398	0	0.24	0.24	UN	FS	UN	NAT	N	$0.00	2	2	1	1	3	9	M	1	1	1	1	1	5	L	ML
PINEDALE	7349	PINEDALE7349	0	0.05	0.05	UN	FS	UN	NAT	N	$0.00	2	2	3	1	3	11	H	1	1	1	1	1	5	L	HL
PINEDALE	370735C	735C	0	0.15	0.16	EX	FS	2	NAT	Y	$232.27	2	2	1	1	2	8	M	3	3	3	2	3	14	H	MH
PINEDALE	7643	PINEDALE7643	0	0.34	0.34	UN	FS	UN	NAT	N	$0.00	2	3	2	1	3	11	H	1	1	1	1	1	5	L	HL
PINEDALE	370740C	SKYLINE DR - GS ACCESS	0	0.1	0.11	EX	FS	2	NAT	Y	$221.59	2	2	3	1	1	9	M	3	3	3	2	3	14	H	MH
PINEDALE	370749B	LOWER FREMONT LAKE LOOP	0	0.18	0.18	EX	FS	2	NAT	Y	$235.65	2	2	3	1	2	10	M	2	3	3	2	3	13	H	MH
PINEDALE	7037	PINEDALE7037	0	0.34	0.34	UN	FS	UN	NAT	N	$0.00	2	3	1	1	3	10	M	1	1	1	1	1	5	L	ML
PINEDALE	7021	PINEDALE7021	0	0.13	0.13	UN	FS	UN	NAT	N	$0.00	2	3	1	1	3	10	M	1	1	1	1	1	5	L	ML
PINEDALE	7346	PINEDALE7346	0	0.15	0.15	UN	FS	UN	NAT	N	$0.00	2	3	1	1	3	10	M	1	1	1	1	1	5	L	ML
PINEDALE	370651A	651A DRILL HOLE	0	0.1	0.12	EX	FS	2	NAT	Y	$225.00	2	2	1	1	1	7	M	2	3	3	2	3	13	H	MH
PINEDALE	370698	698-LAKE OF THE WOODS NORTH	0	0.9	0.91	EX	FS	2	NAT	Y	$381.37	2	2	1	1	1	7	M	2	3	3	2	3	13	H	MH
PINEDALE	370763	LITTLE HALF MOON	0	1.04	1.07	EX	FS	2	NAT	Y	$414.90	2	3	1	1	2	9	M	3	3	3	2	3	14	H	MH
PINEDALE	7175	PINEDALE7175	0	0.25	0.25	UN	FS	UN	NAT	N	$0.00	2	2	1	1	3	9	M	1	1	1	1	1	5	L	ML
PINEDALE	7207	PINEDALE7207	0	0.47	0.47	UN	FS	UN	NAT	N	$0.00	2	2	1	1	3	9	M	1	1	1	1	1	5	L	ML
PINEDALE	370872	872	0	0.25	0.28	EX	FS	2	NAT	Y	$256.14	2	3	1	1	2	9	M	3	3	3	2	3	14	H	MH
PINEDALE	7645	PINEDALE7645	0	1.13	1.13	UN	FS	UN	NAT	N	$0.00	2	3	3	1	3	12	H	1	1	1	1	1	5	L	HL
PINEDALE	7417	PINEDALE7417	0	0.47	0.47	UN	FS	UN	NAT	N	$0.00	2	3	2	1	3	11	H	1	1	1	1	1	5	L	HL
PINEDALE	7601	PINEDALE7601	0	0.85	0.85	UN	FS	UN	NAT	N	$0.00	2	3	1	1	3	10	M	1	1	1	1	1	5	L	ML
PINEDALE	7078	PINEDALE7078	0	0.11	0.11	UN	FS	UN	NAT	N	$0.00	2	2	1	1	3	9	M	1	1	1	1	1	5	L	ML
PINEDALE	7492	PINEDALE7492	0	0.34	0.34	UN	FS	UN	NAT	N	$0.00	2	3	2	1	3	11	H	1	1	1	1	1	5	L	HL
PINEDALE	7034	PINEDALE7034	0	0.15	0.15	UN	FS	UN	NAT	N	$0.00	2	3	1	1	3	10	M	1	1	1	1	1	5	L	ML
PINEDALE	7499	PINEDALE7499	0	0.03	0.03	UN	FS	UN	NAT	N	$0.00	2	3	2	1	3	11	H	1	1	1	1	1	5	L	HL
PINEDALE	7501	PINEDALE7501	0	0.25	0.25	UN	FS	UN	NAT	N	$0.00	2	2	1	1	3	9	M	1	1	1	1	1	5	L	ML
PINEDALE	7057	PINEDALE7057	0	0.04	0.04	UN	FS	UN	NAT	N	$0.00	2	2	1	1	3	9	M	1	1	1	1	1	5	L	ML
PINEDALE	7029	PINEDALE7029	0	0.19	0.19	UN	FS	UN	NAT	N	$0.00	2	2	1	1	3	9	M	1	1	1	1	1	5	L	ML
PINEDALE	370746	SWEENEY CREEK	0	2	2.11	EX	FS	2	NAT	Y	$622.31	3	2	2	1	2	10	M	3	3	3	2	3	14	H	MH
PINEDALE	7022	PINEDALE7022	0	0.03	0.03	UN	FS	UN	NAT	N	$0.00	2	2	1	1	3	9	M	1	1	1	1	1	5	L	ML
PINEDALE	7655	PINEDALE7655	0	2.14	2.14	UN	FS	UN	NAT	N	$0.00	2	3	2	1	3	11	H	1	1	1	1	1	5	L	HL
PINEDALE	370738C	LITTLE FLAT TOP	0	1.7	1.98	EX	FS	2	NAT	Y	$595.57	3	2	1	1	1	8	M	3	3	3	2	3	14	H	MH
PINEDALE	7271	PINEDALE7271	0	0.46	0.46	UN	FS	UN	NAT	N	$0.00	3	2	1	1	3	10	M	1	1	1	1	1	5	L	ML
PINEDALE	370600	UNION PASS	0	16.2	16.07	EX	FS	4	NAT	Y	$48,699.50	2	2	3	3	2	12	H	2	3	3	2	3	13	H	HH
PINEDALE	7469	PINEDALE7469	0	0.12	0.12	UN	FS	UN	NAT	N	$0.00	2	2	1	1	3	9	M	1	1	1	1	1	5	L	ML
PINEDALE	370786	786 TRAIL HEAD PARKING SPUR	0	0.04	0.07	EX	FS	2	NAT	Y	$214.64	2	2	3	1	2	10	M	3	3	3	2	3	14	H	MH
PINEDALE	7689	PINEDALE7689	0	0.46	0.46	UN	FS	UN	NAT	N	$0.00	2	3	1	1	3	10	M	1	1	1	1	1	5	L	ML
PINEDALE	7077	PINEDALE7077	0	0.04	0.04	UN	FS	UN	NAT	N	$0.00	2	2	1	1	3	9	M	1	1	1	1	1	5	L	ML
PINEDALE	370896B	896B	0	0.2	0.28	EX	FS	2	NAT	Y	$255.77	3	3	1	1	1	9	M	3	2	3	2	2	12	H	MH
PINEDALE	7159	PINEDALE7159	0	0.15	0.15	UN	FS	UN	NAT	N	$0.00	2	2	1	1	3	9	M	1	1	1	1	1	5	L	ML
PINEDALE	370882	TRAIL CREEK	0	1	1.19	EX	FS	2	NAT	Y	$437.97	2	2	1	1	1	7	M	2	2	3	2	2	11	H	MH

DISTRICT	ID	NAME	BMP	EMP	LENGTH	STATUS	JURISDICTION	MAINTENANCE LEVEL	SURFACING	RECOMMENDED MRS	ANNUAL MAINTENANCE COSTS	WILDLIFE RISKS	SEDIMENT DELIVERY RISKS	INVASIVE SPECIS RISKS	AOP RISKS	PUBLIC SAFETY RISKS	TOTAL RISK SCORE	TOTAL RISK LEVEL	RESOURCE MANAGEMENT BENEFITS	RECREATION ACCESS BENEFITS	EMERGENCY ACCESS BENEFITS	WILDLIFE AND RARE PLANT BENEFITS	MOTORIZED RECREATION BENEFITS	TOTAL BENEFIT SCORE	TOTAL BENEIFT LEVEL	OVERALL RISK BENEFIT
PINEDALE	7244	PINEDALE7244	0	0.60	0.60	UN	FS	UN	NAT	N	$0.00	3	2	1	1	3	10	M	1	1	1	1	1	5	L	ML
PINEDALE	7482	PINEDALE7482	0	0.70	0.70	UN	FS	UN	NAT	N	$0.00	2	3	1	1	3	10	M	1	1	1	1	1	5	L	ML
PINEDALE	7732	PINEDALE7732	0	0.43	0.43	UN	FS	UN	NAT	N	$0.00	2	2	1	1	3	9	M	1	1	1	1	1	5	L	ML
PINEDALE	7134	PINEDALE7134	0	0.42	0.42	UN	FS	UN	NAT	N	$0.00	2	3	2	1	3	11	H	1	1	1	1	1	5	L	HL
PINEDALE	7375	PINEDALE7375	0	0.22	0.22	UN	FS	UN	NAT	N	$0.00	3	2	1	1	3	10	M	1	1	1	1	1	5	L	ML
PINEDALE	7687	PINEDALE7687	0	0.08	0.08	UN	FS	UN	NAT	N	$0.00	2	2	1	1	3	9	M	1	1	1	1	1	5	L	ML
PINEDALE	7619	PINEDALE7619	0	0.12	0.12	UN	FS	UN	NAT	N	$0.00	2	3	2	1	3	11	H	1	1	1	1	1	5	L	HL
PINEDALE	370853	853	0	0.2	0.25	EX	FS	2	NAT	Y	$250.18	3	3	1	1	1	9	M	3	3	3	2	3	14	H	MH
PINEDALE	370743E	HALF MOON LAKE - HOUSING	0	0.8	0.85	EX	FS	2	NAT	Y	$369.70	2	2	1	1	2	8	M	3	3	3	2	3	14	H	MH
PINEDALE	370663A	663A	0	1.25	1.22	DE	FS	1	NAT	N	$0.00	3	3	1	1	2	10	M	2	1	3	1	1	8	M	MM
PINEDALE	7095	PINEDALE7095	0	0.12	0.12	UN	FS	UN	NAT	N	$0.00	3	3	1	1	3	11	H	1	1	1	1	1	5	L	HL
PINEDALE	7524	PINEDALE7524	0	0.33	0.33	UN	FS	UN	NAT	N	$0.00	2	3	1	1	3	10	M	1	1	1	1	1	5	L	ML
PINEDALE	370754E	NORTH WILLOW LAKE	0	0.8	0.86	EX	FS	2	NAT	Y	$371.35	2	2	1	1	2	8	M	3	3	3	2	3	14	H	MH
PINEDALE	370755A	755A	0	0.321	0.39	EX	FS	1	NAT	Y	$207.83	1	1	1	1	1	5	L	2	1	3	1	1	8	M	LM
PINEDALE	370663D	663D PINYON RIDGE	0	0.7	0.73	DE	FS	1	NAT	N	$0.00	2	3	1	2	3	11	H	2	1	3	1	1	8	M	HM
PINEDALE	7626	PINEDALE7626	0	0.85	0.85	UN	FS	UN	NAT	N	$0.00	2	3	1	1	3	10	M	1	1	1	1	1	5	L	ML
PINEDALE	7165	PINEDALE7165	0	0.18	0.18	UN	FS	UN	NAT	N	$0.00	2	2	1	1	3	9	M	1	1	1	1	1	5	L	ML
PINEDALE	370867	867	0	0.7	0.75	EX	FS	2	NAT	Y	$350.01	3	2	1	1	2	9	M	2	2	3	2	2	11	H	MH
PINEDALE	7265	PINEDALE7265	0	0.14	0.14	UN	FS	UN	NAT	N	$0.00	2	2	1	1	3	9	M	1	1	1	1	1	5	L	ML
PINEDALE	370749M	LOWER FREMONT LAKE LOOP	0	0.05	0.07	EX	FS	1	NAT	Y	$201.33	1	1	1	1	1	5	L	2	1	3	1	1	8	M	LM
PINEDALE	7042	PINEDALE7042	0	0.19	0.19	UN	FS	UN	NAT	N	$0.00	2	3	1	1	3	10	M	1	1	1	1	1	5	L	ML
PINEDALE	370753E	SPRING CREEK PARK	0	0.6	0.72	EX	FS	2	NAT	Y	$344.07	3	2	1	1	2	9	M	3	3	3	2	3	14	H	MH
PINEDALE	7185	PINEDALE7185	0	0.05	0.05	UN	FS	UN	NAT	N	$0.00	2	3	2	3	3	13	H	1	1	1	1	1	5	L	HL
PINEDALE	370666	666 CROW CREEK	4	4.4	0.41	EX	FS	2	NAT	Y	$282.89	2	3	2	1	2	10	M	3	2	3	2	2	12	H	MH
PINEDALE	7127	PINEDALE7127	0	0.48	0.48	UN	FS	UN	NAT	N	$0.00	2	3	1	1	3	10	M	1	1	1	1	1	5	L	ML
PINEDALE	370899G	899G	0	0.4	0.36	EX	FS	2	NAT	Y	$272.44	2	3	1	1	2	9	M	3	2	3	2	2	12	H	MH
PINEDALE	7202	PINEDALE7202	0	0.51	0.51	UN	FS	UN	NAT	N	$0.00	2	3	2	3	3	13	H	1	1	1	1	1	5	L	HL
PINEDALE	7590	PINEDALE7590	0	0.20	0.20	UN	FS	UN	NAT	N	$0.00	2	2	1	1	3	9	M	1	1	1	1	1	5	L	ML
PINEDALE	370741A	FREMONT LAKE CAMPGROUND	0	0.6	0.53	EX	FS	3	PAVED	Y	$1,088.72	3	2	3	1	2	11	H	2	3	3	2	3	13	H	HH
PINEDALE	7273	PINEDALE7273	0	0.14	0.14	UN	FS	UN	NAT	N	$0.00	2	2	1	1	3	9	M	1	1	1	1	1	5	L	ML
PINEDALE	370749J	LOWER FREMONT LAKE LOOP	0	0.14	0.10	EX	FS	2	NAT	Y	$220.83	2	2	1	1	3	9	M	2	3	3	2	3	13	H	MH
PINEDALE	7457	PINEDALE7457	0	0.20	0.20	UN	FS	UN	NAT	N	$0.00	2	3	1	1	3	10	M	1	1	1	1	1	5	L	ML
PINEDALE	7682	PINEDALE7682	0	0.35	0.35	UN	FS	UN	NAT	N	$0.00	2	3	1	1	3	10	M	1	1	1	1	1	5	L	ML
PINEDALE	7580	PINEDALE7580	0	0.52	0.52	UN	FS	UN	NAT	N	$0.00	2	3	1	1	3	10	M	1	1	1	1	1	5	L	ML
PINEDALE	7054	PINEDALE7054	0	0.17	0.17	UN	FS	UN	NAT	N	$0.00	2	2	1	1	3	9	M	1	1	1	1	1	5	L	ML
PINEDALE	7254	PINEDALE7254	0	0.28	0.28	UN	FS	UN	NAT	N	$0.00	3	3	1	1	3	11	H	1	1	1	1	1	5	L	HL
PINEDALE	7415	PINEDALE7415	0	1.02	1.02	UN	FS	UN	NAT	N	$0.00	2	2	3	1	3	11	H	1	1	1	1	1	5	L	HL
PINEDALE	7032	PINEDALE7032	0	0.05	0.05	UN	FS	UN	NAT	N	$0.00	2	3	1	1	3	10	M	1	1	1	1	1	5	L	ML
PINEDALE	7168	PINEDALE7168	0	0.20	0.20	UN	FS	UN	NAT	N	$0.00	2	3	2	1	3	11	H	1	1	1	1	1	5	L	HL
PINEDALE	370612A	612A	0	1.2	1.11	EX	FS	2	NAT	Y	$421.27	2	2	3	1	1	9	M	3	3	3	2	3	14	H	MH
PINEDALE	370735B	735B	0	0.2	0.20	EX	FS	2	NAT	Y	$240.36	2	2	1	1	2	8	M	3	3	3	2	3	14	H	MH
PINEDALE	7597	PINEDALE7597	0	0.75	0.75	UN	FS	UN	NAT	N	$0.00	2	3	2	1	3	11	H	1	1	1	1	1	5	L	HL
PINEDALE	370753A	SPRING CREEK PARK	0	0.4	0.43	EX	FS	2	NAT	Y	$285.39	3	2	1	1	2	9	M	3	3	3	2	3	14	H	MH
PINEDALE	7795	PINEDALE7795	0	0.13	0.13	UN	FS	UN	NAT	N	$0.00	2	3	1	1	3	10	M	1	1	1	1	1	5	L	ML
PINEDALE	7711	PINEDALE7711	0	0.09	0.09	UN	FS	UN	NAT	N	$0.00	2	2	1	1	3	9	M	1	1	1	1	1	5	L	ML
PINEDALE	7539	PINEDALE7539	0	0.35	0.35	UN	FS	UN	NAT	N	$0.00	2	3	1	1	3	10	M	1	1	1	1	1	5	L	ML
PINEDALE	7674	PINEDALE7674	0	0.16	0.16	UN	FS	UN	NAT	N	$0.00	2	2	1	1	3	9	M	1	1	1	1	1	5	L	ML
PINEDALE	7547	PINEDALE7547	0	1.04	1.04	UN	FS	UN	NAT	N	$0.00	2	3	2	1	3	11	H	1	1	1	1	1	5	L	HL
PINEDALE	7301	PINEDALE7301	0	0.11	0.11	UN	FS	UN	NAT	N	$0.00	2	2	1	1	3	9	M	1	1	1	1	1	5	L	ML
PINEDALE	7335	PINEDALE7335	0	0.03	0.03	UN	FS	UN	NAT	N	$0.00	2	2	1	1	3	9	M	1	1	1	1	1	5	L	ML
PINEDALE	7445	PINEDALE7445	0	0.48	0.48	UN	FS	UN	NAT	N	$0.00	3	3	2	1	3	12	H	1	1	1	1	1	5	L	HL
PINEDALE	7270	PINEDALE7270	0	0.31	0.31	UN	FS	UN	NAT	N	$0.00	3	2	1	1	3	10	M	1	1	1	1	1	5	L	ML
PINEDALE	7443	PINEDALE7443	0	0.23	0.23	UN	FS	UN	NAT	N	$0.00	2	2	1	1	3	9	M	1	1	1	1	1	5	L	ML
PINEDALE	7328	PINEDALE7328	0	0.06	0.06	UN	FS	UN	NAT	N	$0.00	3	2	1	1	3	10	M	1	1	1	1	1	5	L	ML
PINEDALE	7429	PINEDALE7429	0	0.18	0.18	UN	FS	UN	NAT	N	$0.00	2	2	1	1	3	9	M	1	1	1	1	1	5	L	ML
PINEDALE	7490	PINEDALE7490	0	0.14	0.14	UN	FS	UN	NAT	N	$0.00	2	3	2	1	3	11	H	1	1	1	1	1	5	L	HL
PINEDALE	370620C	620C	0	1.5	1.51	EX	FS	1	NAT	Y	$230.16	1	1	1	1	1	5	L	2	1	3	1	1	8	M	LM
PINEDALE	7403	PINEDALE7403	0	0.36	0.36	UN	FS	UN	NAT	N	$0.00	3	2	1	1	3	10	M	1	1	1	1	1	5	L	ML
PINEDALE	370637	SOUTH FORK FISH CREEK	0	3	3.23	EX	FS	2	NAT	Y	$845.10	2	3	2	1	2	10	M	2	3	3	2	3	13	H	MH
PINEDALE	7256	PINEDALE7256	0	0.10	0.10	UN	FS	UN	NAT	N	$0.00	2	2	1	1	3	9	M	1	1	1	1	1	5	L	ML
PINEDALE	7582	PINEDALE7582	0	0.28	0.28	UN	FS	UN	NAT	N	$0.00	2	3	2	1	3	11	H	1	1	1	1	1	5	L	HL
PINEDALE	7404	PINEDALE7404	0	0.10	0.10	UN	FS	UN	NAT	N	$0.00	2	2	1	1	3	9	M	1	1	1	1	1	5	L	ML
PINEDALE	7439	PINEDALE7439	0	0.14	0.14	UN	FS	UN	NAT	N	$0.00	2	2	1	1	3	9	M	1	1	1	1	1	5	L	ML
PINEDALE	7562	PINEDALE7562	0	0.40	0.40	UN	FS	UN	NAT	N	$0.00	2	2	1	1	3	9	M	1	1	1	1	1	5	L	ML

DISTRICT	ID	NAME	BMP	EMP	LENGTH	STATUS	JURISDICTION	MAINTENANCE LEVEL	SURFACING	RECOMMENDED MRS	ANNUAL MAINTENANCE COSTS	WILDLIFE RISKS	SEDIMENT DELIVERY RISKS	INVASIVE SPECIS RISKS	AOP RISKS	PUBLIC SAFETY RISKS	TOTAL RISK SCORE	TOTAL RISK LEVEL	RESOURCE MANAGEMENT BENEFITS	RECREATION ACCESS BENEFITS	EMERGENCY ACCESS BENEFITS	WILDLIFE AND RARE PLANT BENEFITS	MOTORIZED RECREATION BENEFITS	TOTAL BENEFIT SCORE	TOTAL BENEIFT LEVEL	OVERALL RISK BENEFIT
PINEDALE	370868	868	0	0.5	0.49	EX	FS	2	NAT	Y	$298.46	3	2	1	1	2	9	M	2	2	3	2	2	11	H	MH
PINEDALE	370684E	684E	0	0.4	0.40	EX	FS	2	NAT	Y	$279.83	2	2	1	1	1	7	M	3	2	3	2	2	12	H	MH
PINEDALE	7319	PINEDALE7319	0	0.19	0.19	UN	FS	UN	NAT	N	$0.00	2	2	1	1	3	9	M	1	1	1	1	1	5	L	ML
PINEDALE	7155	PINEDALE7155	0	0.12	0.12	UN	FS	UN	NAT	N	$0.00	2	3	2	1	3	11	H	1	1	1	1	1	5	L	HL
PINEDALE	7248	PINEDALE7248	0	0.12	0.12	UN	FS	UN	NAT	N	$0.00	3	3	2	1	3	12	H	1	1	1	1	1	5	L	HL
PINEDALE	7195	PINEDALE7195	0	0.22	0.22	UN	FS	UN	NAT	N	$0.00	2	3	1	1	3	10	M	1	1	1	1	1	5	L	ML
PINEDALE	7726	PINEDALE7726	0	0.51	0.51	UN	FS	UN	NAT	N	$0.00	3	2	1	1	3	10	M	1	1	1	1	1	5	L	ML
PINEDALE	7748	PINEDALE7748	0	1.63	1.63	UN	FS	UN	NAT	N	$0.00	3	2	1	1	3	10	M	1	1	1	1	1	5	L	ML
PINEDALE	370759	FREMONT LAKE WEST	0	3.278	3.30	EX	FS	1	NAT	Y	$266.09	1	1	1	1	1	5	L	2	1	3	1	1	8	M	LM
PINEDALE	7073	PINEDALE7073	0	0.28	0.28	UN	FS	UN	NAT	N	$0.00	2	2	1	1	3	9	M	1	1	1	1	1	5	L	ML
PINEDALE	370641	641	0	0.5	0.50	EX	FS	2	NAT	Y	$299.88	3	2	1	1	1	8	M	2	3	3	2	3	13	H	MH
PINEDALE	7236	PINEDALE7236	0	0.06	0.06	UN	FS	UN	NAT	N	$0.00	2	3	1	1	3	10	M	1	1	1	1	1	5	L	ML
PINEDALE	7355	PINEDALE7355	0	0.44	0.44	UN	FS	UN	NAT	N	$0.00	2	2	1	1	3	9	M	1	1	1	1	1	5	L	ML
PINEDALE	370658A	658A CROSSOVER	0	0.12	0.11	EX	FS	2	NAT	Y	$221.42	3	2	1	1	1	8	M	3	3	3	2	3	14	H	MH
PINEDALE	7552	PINEDALE7552	0	0.74	0.74	UN	FS	UN	NAT	N	$0.00	2	3	2	1	3	11	H	1	1	1	1	1	5	L	HL
PINEDALE	7216	PINEDALE7216	0	0.04	0.04	UN	FS	UN	NAT	N	$0.00	2	2	1	1	3	9	M	1	1	1	1	1	5	L	ML
PINEDALE	7097	PINEDALE7097	0	0.10	0.10	UN	FS	UN	NAT	N	$0.00	3	3	1	1	3	11	H	1	1	1	1	1	5	L	HL
PINEDALE	7230	PINEDALE7230	0	0.14	0.14	UN	FS	UN	NAT	N	$0.00	2	2	1	1	3	9	M	1	1	1	1	1	5	L	ML
PINEDALE	7605	PINEDALE7605	0	0.24	0.24	UN	FS	UN	NAT	N	$0.00	2	2	1	1	3	9	M	1	1	1	1	1	5	L	ML
PINEDALE	7728	PINEDALE7728	0	0.87	0.87	UN	FS	UN	NAT	N	$0.00	2	2	1	1	3	9	M	1	1	1	1	1	5	L	ML
PINEDALE	370626	MIDDLE WAGON CREEK	0	0.35	0.31	EX	FS	2	NAT	Y	$262.00	2	2	1	1	1	7	M	2	2	3	2	2	11	H	MH
PINEDALE	370602	KENDALL GUARD STATION	0	0.3	0.28	EX	FS	2	NAT	Y	$256.04	2	2	1	1	1	7	M	2	3	3	2	3	13	H	MH
PINEDALE	370615B	BACON RIDGE OFF TRACK	0	1.4	1.42	EX	FS	2	NAT	Y	$483.56	2	2	1	1	1	7	M	2	2	3	2	2	11	H	MH
PINEDALE	370749N	HIGHLAND DITCH & TOWN ACCESS	0	0.11	0.11	EX	FS	2	NAT	Y	$221.34	2	2	3	1	2	10	M	2	3	3	2	3	13	H	MH
PINEDALE	370640J	640J	0	0.3	0.39	EX	FS	2	NAT	Y	$278.23	2	2	1	1	1	7	M	2	3	3	2	3	13	H	MH
PINEDALE	7062	PINEDALE7062	0	0.13	0.13	UN	FS	UN	NAT	N	$0.00	2	2	1	1	3	9	M	1	1	1	1	1	5	L	ML
PINEDALE	7694	PINEDALE7694	0	0.15	0.15	UN	FS	UN	NAT	N	$0.00	2	2	1	1	3	9	M	1	1	1	1	1	5	L	ML
PINEDALE	7234	PINEDALE7234	0	0.28	0.28	UN	FS	UN	NAT	N	$0.00	2	3	3	1	3	12	H	1	1	1	1	1	5	L	HL
PINEDALE	7569	PINEDALE7569	0	1.62	1.62	UN	FS	UN	NAT	N	$0.00	2	2	1	1	3	9	M	1	1	1	1	1	5	L	ML
PINEDALE	7521	PINEDALE7521	0	0.58	0.58	UN	FS	UN	NAT	N	$0.00	2	2	1	1	3	9	M	1	1	1	1	1	5	L	ML
PINEDALE	370663A	663A	1.25	2	0.73	EX	FS	2	NAT	Y	$346.76	2	3	2	1	2	10	M	3	3	3	3	3	15	H	MH
PINEDALE	370738I	LITTLE FLAT TOP SPUR I	0	0.8	0.95	EX	FS	2	NAT	Y	$389.52	2	2	3	1	1	9	M	3	3	3	2	3	14	H	MH
PINEDALE	7060	PINEDALE7060	0	0.04	0.04	UN	FS	UN	NAT	N	$0.00	2	2	1	1	3	9	M	1	1	1	1	1	5	L	ML
PINEDALE	7744	PINEDALE7744	0	1.12	1.12	UN	FS	UN	NAT	N	$0.00	2	3	2	1	3	11	H	1	1	1	1	1	5	L	HL
PINEDALE	7304	PINEDALE7304	0	0.34	0.34	UN	FS	UN	NAT	N	$0.00	2	2	1	1	3	9	M	1	1	1	1	1	5	L	ML
PINEDALE	7630	PINEDALE7630	0	2.17	2.17	UN	FS	UN	NAT	N	$0.00	2	3	2	1	3	11	H	1	1	1	1	1	5	L	HL
PINEDALE	370696	LAKE OF THE WOODS	0	1.99	1.98	EX	FS	2	NAT	Y	$596.85	3	2	1	1	1	8	M	2	3	3	2	3	13	H	MH
PINEDALE	370743D	HALF MOON LAKE BOAT LAUNCH	0	0.2	0.16	EX	FS	3	NAT	Y	$536.12	2	2	3	1	2	10	M	3	3	3	2	3	14	H	MH
PINEDALE	7247	PINEDALE7247	0	0.08	0.08	UN	FS	UN	NAT	N	$0.00	3	3	1	1	3	11	H	1	1	1	1	1	5	L	HL
PINEDALE	7351	PINEDALE7351	0	0.08	0.08	UN	FS	UN	NAT	N	$0.00	2	2	3	1	3	11	H	1	1	1	1	1	5	L	HL
PINEDALE	7371	PINEDALE7371	0	0.08	0.08	UN	FS	UN	NAT	N	$0.00	2	2	1	1	3	9	M	1	1	1	1	1	5	L	ML
PINEDALE	7734	PINEDALE7734	0	0.22	0.22	UN	FS	UN	NAT	N	$0.00	2	3	2	1	3	11	H	1	1	1	1	1	5	L	HL
PINEDALE	370603	603	0	0.3	0.32	EX	FS	2	NAT	Y	$263.94	2	2	1	1	1	7	M	2	3	3	2	3	13	H	MH
PINEDALE	7573	PINEDALE7573	0	0.23	0.23	UN	FS	UN	NAT	N	$0.00	2	3	1	1	3	10	M	1	1	1	1	1	5	L	ML
PINEDALE	370604	WHISKEY GROVE CG	0	0.61	0.64	EX	FS	3	NAT	Y	$1,259.40	2	3	3	1	1	10	M	2	3	3	2	3	13	H	MH
PINEDALE	7297	PINEDALE7297	0	0.08	0.08	UN	FS	UN	NAT	N	$0.00	2	3	2	1	3	11	H	1	1	1	1	1	5	L	HL
PINEDALE	7406	PINEDALE7406	0	0.35	0.35	UN	FS	UN	NAT	N	$0.00	2	2	3	1	3	11	H	1	1	1	1	1	5	L	HL
PINEDALE	7366	PINEDALE7366	0	0.85	0.85	UN	FS	UN	NAT	N	$0.00	2	2	1	1	3	9	M	1	1	1	1	1	5	L	ML
PINEDALE	7770	PINEDALE7770	0	0.03	0.03	UN	FS	UN	NAT	N	$0.00	2	2	1	1	3	9	M	1	1	1	1	1	5	L	ML
PINEDALE	7007	PINEDALE7007	0	0.22	0.22	UN	FS	UN	NAT	N	$0.00	2	2	1	1	3	9	M	1	1	1	1	1	5	L	ML
PINEDALE	7125	PINEDALE7125	0	0.18	0.18	UN	FS	UN	NAT	N	$0.00	3	2	1	1	3	10	M	1	1	1	1	1	5	L	ML
PINEDALE	7623	PINEDALE7623	0	0.07	0.07	UN	FS	UN	NAT	N	$0.00	2	2	1	1	3	9	M	1	1	1	1	1	5	L	ML
PINEDALE	7130	PINEDALE7130	0	0.22	0.22	UN	FS	UN	NAT	N	$0.00	2	3	2	1	3	11	H	1	1	1	1	1	5	L	HL
PINEDALE	7131	PINEDALE7131	0	0.91	0.91	UN	FS	UN	NAT	N	$0.00	2	3	1	1	3	10	M	1	1	1	1	1	5	L	ML
PINEDALE	370680A	680A	1	2	1.05	EX	FS	1	NAT	Y	$221.00	1	1	1	1	2	6	L	2	1	3	1	1	8	M	LM
PINEDALE	7176	PINEDALE7176	0	0.39	0.39	UN	FS	UN	NAT	N	$0.00	2	2	1	1	3	9	M	1	1	1	1	1	5	L	ML
PINEDALE	7245	PINEDALE7245	0	0.15	0.15	UN	FS	UN	NAT	N	$0.00	3	2	1	1	3	10	M	1	1	1	1	1	5	L	ML
PINEDALE	370771	BOULDER LAKE NORTH	0	1	0.97	EX	FS	2	NAT	Y	$393.86	2	2	1	1	2	8	M	3	3	3	2	3	14	H	MH
PINEDALE	7197	PINEDALE7197	0	0.08	0.08	UN	FS	UN	NAT	N	$0.00	2	3	1	1	3	10	M	1	1	1	1	1	5	L	ML
PINEDALE	370783	783	0	2.3	2.33	EX	FS	2	NAT	Y	$666.30	3	2	3	1	2	11	H	3	3	3	2	3	14	H	HH
PINEDALE	7085	PINEDALE7085	0	0.03	0.03	UN	FS	UN	NAT	N	$0.00	2	3	2	1	3	11	H	1	1	1	1	1	5	L	HL
PINEDALE	370898	898	0	1.1	1.14	EX	FS	2	NAT	Y	$428.97	2	3	2	1	2	10	M	3	2	3	2	2	12	H	MH
PINEDALE	7636	PINEDALE7636	0	0.89	0.89	UN	FS	UN	NAT	N	$0.00	2	2	1	1	3	9	M	1	1	1	1	1	5	L	ML
PINEDALE	7525	PINEDALE7525	0	0.07	0.07	UN	FS	UN	NAT	N	$0.00	2	2	1	1	3	9	M	1	1	1	1	1	5	L	ML
PINEDALE	7370	PINEDALE7370	0	0.11	0.11	UN	FS	UN	NAT	N	$0.00	2	2	1	1	3	9	M	1	1	1	1	1	5	L	ML

DISTRICT	ID	NAME	BMP	EMP	LENGTH	STATUS	JURISDICTION	MAINTENANCE LEVEL	SURFACING	RECOMMENDED MRS	ANNUAL MAINTENANCE COSTS	WILDLIFE RISKS	SEDIMENT DELIVERY RISKS	INVASIVE SPECIS RISKS	AOP RISKS	PUBLIC SAFETY RISKS	TOTAL RISK SCORE	TOTAL RISK LEVEL	RESOURCE MANAGEMENT BENEFITS	RECREATION ACCESS BENEFITS	EMERGENCY ACCESS BENEFITS	WILDLIFE AND RARE PLANT BENEFITS	MOTORIZED RECREATION BENEFITS	TOTAL BENEFIT SCORE	TOTAL BENEIFT LEVEL	OVERALL RISK BENEFIT
PINEDALE	7239	PINEDALE7239	0	0.14	0.14	UN	FS	UN	NAT	N	$0.00	3	2	1	1	3	10	M	1	1	1	1	1	5	L	ML
PINEDALE	370684C	684C	0	1.7	1.78	EX	FS	2	NAT	Y	$556.82	2	2	1	1	1	7	M	3	3	3	2	3	14	H	MH
PINEDALE	7755	PINEDALE7755	0	0.21	0.21	UN	FS	UN	NAT	N	$0.00	3	2	1	1	3	10	M	1	1	1	1	1	5	L	ML
PINEDALE	7313	PINEDALE7313	0	0.21	0.21	UN	FS	UN	NAT	N	$0.00	2	2	1	1	3	9	M	1	1	1	1	1	5	L	ML
PINEDALE	7620	PINEDALE7620	0	0.33	0.33	UN	FS	UN	NAT	N	$0.00	2	3	1	1	3	10	M	1	1	1	1	1	5	L	ML
PINEDALE	7161	PINEDALE7161	0	0.38	0.38	UN	FS	UN	NAT	N	$0.00	2	2	1	1	3	9	M	1	1	1	1	1	5	L	ML
PINEDALE	7382	PINEDALE7382	0	0.28	0.28	UN	FS	UN	NAT	N	$0.00	2	3	2	1	3	11	H	1	1	1	1	1	5	L	HL
PINEDALE	7578	PINEDALE7578	0	0.09	0.09	UN	FS	UN	NAT	N	$0.00	2	3	2	1	3	11	H	1	1	1	1	1	5	L	HL
PINEDALE	7460	PINEDALE7460	0	0.10	0.10	UN	FS	UN	NAT	N	$0.00	2	2	1	1	3	9	M	1	1	1	1	1	5	L	ML
PINEDALE	370680H	680H	0	1.176	1.13	EX	FS	2	NAT	Y	$425.54	3	2	1	1	1	8	M	3	3	3	2	3	14	H	MH
PINEDALE	7405	PINEDALE7405	0	0.23	0.23	UN	FS	UN	NAT	N	$0.00	2	2	3	1	3	11	H	1	1	1	1	1	5	L	HL
PINEDALE	7485	PINEDALE7485	0	0.47	0.47	UN	FS	UN	NAT	N	$0.00	2	2	1	1	3	9	M	1	1	1	1	1	5	L	ML
PINEDALE	7791	PINEDALE7791	0	0.33	0.33	UN	FS	UN	NAT	N	$0.00	2	3	1	1	3	10	M	1	1	1	1	1	5	L	ML
PINEDALE	7608	PINEDALE7608	0	0.14	0.14	UN	FS	UN	NAT	N	$0.00	2	3	1	1	3	10	M	1	1	1	1	1	5	L	ML
PINEDALE	7431	PINEDALE7431	0	0.25	0.25	UN	FS	UN	NAT	N	$0.00	2	2	1	1	3	9	M	1	1	1	1	1	5	L	ML
PINEDALE	370858	858	0	2	2.19	EX	FS	2	NAT	Y	$638.71	2	2	2	3	1	10	M	3	3	3	2	3	14	H	MH
PINEDALE	7777	PINEDALE7777	0	0.47	0.47	UN	FS	UN	NAT	N	$0.00	2	2	1	1	3	9	M	1	1	1	1	1	5	L	ML
PINEDALE	7053	PINEDALE7053	0	0.03	0.03	UN	FS	UN	NAT	N	$0.00	2	2	1	1	3	9	M	1	1	1	1	1	5	L	ML
PINEDALE	7381	PINEDALE7381	0	0.51	0.51	UN	FS	UN	NAT	N	$0.00	3	2	3	1	3	12	H	1	1	1	1	1	5	L	HL
PINEDALE	7519	PINEDALE7519	0	0.12	0.12	UN	FS	UN	NAT	N	$0.00	2	3	3	1	3	12	H	1	1	1	1	1	5	L	HL
PINEDALE	7753	PINEDALE7753	0	0.24	0.24	UN	FS	UN	NAT	N	$0.00	2	2	1	1	3	9	M	1	1	1	1	1	5	L	ML
PINEDALE	7758	PINEDALE7758	0	0.07	0.07	UN	FS	UN	NAT	N	$0.00	2	2	1	1	3	9	M	1	1	1	1	1	5	L	ML
PINEDALE	7729	PINEDALE7729	0	1.62	1.62	UN	FS	UN	NAT	N	$0.00	3	2	1	1	3	10	M	1	1	1	1	1	5	L	ML
PINEDALE	370601A	601A LOOP	0	0.5	0.67	EX	FS	2	NAT	Y	$334.95	2	3	1	1	1	8	M	2	3	3	2	3	13	H	MH
PINEDALE	7462	PINEDALE7462	0	0.22	0.22	UN	FS	UN	NAT	N	$0.00	2	3	2	1	3	11	H	1	1	1	1	1	5	L	HL
PINEDALE	7326	PINEDALE7326	0	0.16	0.16	UN	FS	UN	NAT	N	$0.00	2	2	1	3	3	11	H	1	1	1	1	1	5	L	HL
PINEDALE	370643	643	0	1.1	1.26	EX	FS	2	NAT	Y	$451.73	2	3	2	1	2	10	M	2	3	3	2	3	13	H	MH
PINEDALE	7067	PINEDALE7067	0	0.24	0.24	UN	FS	UN	NAT	N	$0.00	3	3	1	1	3	11	H	1	1	1	1	1	5	L	HL
PINEDALE	7039	PINEDALE7039	0	0.03	0.03	UN	FS	UN	NAT	N	$0.00	2	3	2	1	3	11	H	1	1	1	1	1	5	L	HL
PINEDALE	7751	PINEDALE7751	0	0.27	0.27	UN	FS	UN	NAT	N	$0.00	2	3	2	1	3	11	H	1	1	1	1	1	5	L	HL
PINEDALE	7038	PINEDALE7038	0	0.11	0.11	UN	FS	UN	NAT	N	$0.00	2	3	2	1	3	11	H	1	1	1	1	1	5	L	HL
PINEDALE	7571	PINEDALE7571	0	0.38	0.38	UN	FS	UN	NAT	N	$0.00	2	3	1	1	3	10	M	1	1	1	1	1	5	L	ML
PINEDALE	7126	PINEDALE7126	0	0.04	0.04	UN	FS	UN	NAT	N	$0.00	3	2	1	1	3	10	M	1	1	1	1	1	5	L	ML
PINEDALE	7680	PINEDALE7680	0	0.33	0.33	UN	FS	UN	NAT	N	$0.00	2	3	2	1	3	11	H	1	1	1	1	1	5	L	HL
PINEDALE	370753G	SPRING CREEK PARK	0	1.2	1.36	EX	FS	2	NAT	Y	$471.76	2	2	1	1	2	8	M	2	3	3	2	3	13	H	MH
PINEDALE	7676	PINEDALE7676	0	1.43	1.43	UN	FS	UN	NAT	N	$0.00	3	2	1	1	3	10	M	1	1	1	1	1	5	L	ML
PINEDALE	7633	PINEDALE7633	0	0.78	0.78	UN	FS	UN	NAT	N	$0.00	2	3	2	1	3	11	H	1	1	1	1	1	5	L	HL
PINEDALE	7318	PINEDALE7318	0	0.18	0.18	UN	FS	UN	NAT	N	$0.00	2	2	1	1	3	9	M	1	1	1	1	1	5	L	ML
PINEDALE	370637B	SOUTH FORK FISH CREEK	0	0.5	0.44	EX	FS	2	NAT	Y	$287.11	3	3	1	1	1	9	M	2	3	3	2	2	12	H	MH
PINEDALE	370748A	SURVEYOR PARK	0	0.6	0.59	EX	FS	2	NAT	Y	$318.09	2	2	1	1	2	8	M	3	3	3	2	3	14	H	MH
PINEDALE	7241	PINEDALE7241	0	0.07	0.07	UN	FS	UN	NAT	N	$0.00	2	3	2	3	3	13	H	1	1	1	1	1	5	L	HL
PINEDALE	7627	PINEDALE7627	0	0.18	0.18	UN	FS	UN	NAT	N	$0.00	2	2	1	1	3	9	M	1	1	1	1	1	5	L	ML
PINEDALE	370763B	LITTLE HALF MOON	0	0.3	0.30	EX	FS	2	NAT	Y	$259.51	2	3	1	1	2	9	M	3	3	3	2	3	14	H	MH
PINEDALE	370754	NORTH WILLOW LAKE	3.132	4.4	1.25	EX	FS	2	NAT	Y	$449.13	2	2	1	1	2	8	M	3	3	3	2	3	14	H	MH
PINEDALE	7472	PINEDALE7472	0	0.03	0.03	UN	FS	UN	NAT	N	$0.00	2	3	1	1	3	10	M	1	1	1	1	1	5	L	ML
PINEDALE	370736	SCOUT CAMP	0	2.7	2.42	EX	FS	2	NAT	Y	$683.79	2	2	1	1	2	8	M	3	3	3	2	3	14	H	MH
PINEDALE	370646	646	0	2.4	2.02	EX	FS	2	NAT	Y	$604.05	2	3	1	1	1	8	M	2	3	3	2	3	13	H	MH
PINEDALE	370888	CHICKEN CREEK	0	2	2.41	EX	FS	2	NAT	Y	$681.02	3	2	2	1	2	10	M	3	2	3	2	2	12	H	MH
PINEDALE	7760	PINEDALE7760	0	0.20	0.20	UN	FS	UN	NAT	N	$0.00	2	2	1	1	3	9	M	1	1	1	1	1	5	L	ML
PINEDALE	7779	PINEDALE7779	0	0.42	0.42	UN	FS	UN	NAT	N	$0.00	2	2	1	1	3	9	M	1	1	1	1	1	5	L	ML
PINEDALE	7252	PINEDALE7252	0	0.06	0.06	UN	FS	UN	NAT	N	$0.00	3	3	1	1	3	11	H	1	1	1	1	1	5	L	HL
PINEDALE	7697	PINEDALE7697	0	0.07	0.07	UN	FS	UN	NAT	N	$0.00	2	3	1	1	3	10	M	1	1	1	1	1	5	L	ML
PINEDALE	7632	PINEDALE7632	0	0.24	0.24	UN	FS	UN	NAT	N	$0.00	2	3	1	1	3	10	M	1	1	1	1	1	5	L	ML
PINEDALE	7331	PINEDALE7331	0	0.12	0.12	UN	FS	UN	NAT	N	$0.00	2	2	1	1	3	9	M	1	1	1	1	1	5	L	ML
PINEDALE	370869	MUDDY CREEK	0	0.6	0.62	EX	FS	2	NAT	Y	$324.69	2	3	2	1	2	10	M	2	2	3	2	2	11	H	MH
PINEDALE	7681	PINEDALE7681	0	0.39	0.39	UN	FS	UN	NAT	N	$0.00	2	3	1	1	3	10	M	1	1	1	1	1	5	L	ML
PINEDALE	7264	PINEDALE7264	0	0.39	0.39	UN	FS	UN	NAT	N	$0.00	2	2	1	1	3	9	M	1	1	1	1	1	5	L	ML
PINEDALE	7303	PINEDALE7303	0	0.15	0.15	UN	FS	UN	NAT	N	$0.00	2	2	1	1	3	9	M	1	1	1	1	1	5	L	ML
PINEDALE	370743A	HALF MOON LAKE	0	1.3	1.35	EX	FS	2	NAT	Y	$470.47	2	2	1	3	2	10	M	3	3	3	2	3	14	H	MH
PINEDALE	370625	WAGON CREEK	0	4.6	4.37	EX	FS	2	NAT	Y	$1,074.63	2	3	2	1	2	10	M	2	3	3	2	3	13	H	MH
PINEDALE	7505	PINEDALE7505	0	0.48	0.48	UN	FS	UN	NAT	N	$0.00	3	2	1	1	3	10	M	1	1	1	1	1	5	L	ML
PINEDALE	7143	PINEDALE7143	0	0.13	0.13	UN	FS	UN	NAT	N	$0.00	2	2	1	1	3	9	M	1	1	1	1	1	5	L	ML
PINEDALE	370850B	850B STOCK TRAILHEAD	0	0.25	0.24	EX	FS	2	NAT	Y	$248.41	3	2	3	1	1	10	M	3	3	3	2	3	14	H	MH
PINEDALE	370895	895	0	0.94	0.88	EX	FS	2	NAT	Y	$375.11	3	2	1	1	1	8	M	3	2	3	2	2	12	H	MH
PINEDALE	370629	PARK CREEK	0	1.2	1.24	EX	FS	2	NAT	Y	$447.49	2	2	1	1	1	7	M	2	3	3	2	3	13	H	MH

DISTRICT	ID	NAME	BMP	EMP	LENGTH	STATUS	JURISDICTION	MAINTENANCE LEVEL	SURFACING	RECOMMENDED MRS	ANNUAL MAINTENANCE COSTS	WILDLIFE RISKS	SEDIMENT DELIVERY RISKS	INVASIVE SPECIS RISKS	AOP RISKS	PUBLIC SAFETY RISKS	TOTAL RISK SCORE	TOTAL RISK LEVEL	RESOURCE MANAGEMENT BENEFITS	RECREATION ACCESS BENEFITS	EMERGENCY ACCESS BENEFITS	WILDLIFE AND RARE PLANT BENEFITS	MOTORIZED RECREATION BENEFITS	TOTAL BENEFIT SCORE	TOTAL BENEIFT LEVEL	OVERALL RISK BENEFIT
PINEDALE	7047	PINEDALE7047	0	0.08	0.08	UN	FS	UN	NAT	N	$0.00	2	2	1	1	3	9	M	1	1	1	1	1	5	L	ML
PINEDALE	370748	SURVEYOR PARK	0	0.766	0.82	EX	FS	2	NAT	Y	$363.73	2	3	1	1	2	9	M	3	3	3	2	3	14	H	MH
PINEDALE	370754A	NORTH WILLOW LAKE	0	0.2	0.17	EX	FS	1	NAT	Y	$203.46	1	1	1	1	1	5	L	2	1	3	1	1	8	M	LM
PINEDALE	7146	PINEDALE7146	0	0.03	0.03	UN	FS	UN	NAT	N	$0.00	2	2	1	1	3	9	M	1	1	1	1	1	5	L	ML
PINEDALE	7495	PINEDALE7495	0	1.22	1.22	UN	FS	UN	NAT	N	$0.00	2	3	2	1	3	11	H	1	1	1	1	1	5	L	HL
PINEDALE	370852	DUTCH JOE G.S.	0	0.2	0.21	EX	FS	2	NAT	Y	$241.36	3	2	1	1	1	8	M	2	2	3	2	2	11	H	MH
PINEDALE	370735D	735D DOCK	0	0.15	0.18	EX	FS	2	NAT	Y	$236.80	2	2	1	1	2	8	M	3	3	3	2	3	14	H	MH
PINEDALE	7123	PINEDALE7123	0	0.27	0.27	UN	FS	UN	NAT	N	$0.00	2	3	1	1	3	10	M	1	1	1	1	1	5	L	ML
PINEDALE	7293	PINEDALE7293	0	0.21	0.21	UN	FS	UN	NAT	N	$0.00	3	3	1	1	3	11	H	1	1	1	1	1	5	L	HL
PINEDALE	7475	PINEDALE7475	0	0.24	0.24	UN	FS	UN	NAT	N	$0.00	2	3	2	1	3	11	H	1	1	1	1	1	5	L	HL
PINEDALE	7471	PINEDALE7471	0	0.06	0.06	UN	FS	UN	NAT	N	$0.00	3	2	1	1	3	10	M	1	1	1	1	1	5	L	ML
PINEDALE	370749	LOWER FREMONT LAKE SOUTH	0	1.3	1.35	EX	FS	3	PAVED	Y	$2,324.97	2	2	3	1	2	10	M	2	3	3	2	3	13	H	MH
PINEDALE	7411	PINEDALE7411	0	0.07	0.07	UN	FS	UN	NAT	N	$0.00	2	3	1	1	3	10	M	1	1	1	1	1	5	L	ML
PINEDALE	370605B	605B	0	1	1.05	EX	FS	2	NAT	Y	$409.00	2	3	2	1	2	10	M	2	3	3	2	3	13	H	MH
PINEDALE	7167	PINEDALE7167	0	1.11	1.11	UN	FS	UN	NAT	N	$0.00	2	3	2	1	3	11	H	1	1	1	1	1	5	L	HL
PINEDALE	370684D	684D	0	0.9	0.88	EX	FS	2	NAT	Y	$376.79	2	2	1	1	1	7	M	3	3	3	2	3	14	H	MH
PINEDALE	7357	PINEDALE7357	0	0.09	0.09	UN	FS	UN	NAT	N	$0.00	2	2	1	1	3	9	M	1	1	1	1	1	5	L	ML
PINEDALE	7786	PINEDALE7786	0	2.75	2.75	UN	FS	UN	NAT	N	$0.00	2	3	1	1	3	10	M	1	1	1	1	1	5	L	ML
PINEDALE	370630A	WAGON CREEK EAST	0	0.6	0.72	EX	FS	2	NAT	Y	$343.85	2	2	1	1	1	7	M	2	3	3	2	3	13	H	MH
PINEDALE	7425	PINEDALE7425	0	0.07	0.07	UN	FS	UN	NAT	N	$0.00	2	3	2	1	3	11	H	1	1	1	1	1	5	L	HL
PINEDALE	370758E	758E	0	0.2	0.18	EX	FS	2	NAT	Y	$235.28	2	2	1	1	2	8	M	2	3	3	2	3	13	H	MH
PINEDALE	7528	PINEDALE7528	0	0.55	0.55	UN	FS	UN	NAT	N	$0.00	3	2	1	1	3	10	M	1	1	1	1	1	5	L	ML
PINEDALE	370850A	850A DISPERSED REC	0	0.25	0.28	EX	FS	2	NAT	Y	$255.62	2	3	2	1	2	10	M	3	3	3	2	3	14	H	MH
PINEDALE	370637I	SOUTH FORK FISH CREEK SPUR I	0	4.4	4.72	EX	FS	1	NAT	Y	$294.35	1	1	1	1	1	5	L	2	1	3	1	1	8	M	LM
PINEDALE	7512	PINEDALE7512	0	0.33	0.33	UN	FS	UN	NAT	N	$0.00	2	3	2	1	3	11	H	1	1	1	1	1	5	L	HL
PINEDALE	7251	PINEDALE7251	0	0.03	0.03	UN	FS	UN	NAT	N	$0.00	3	3	2	1	3	12	H	1	1	1	1	1	5	L	HL
PINEDALE	370891	891	0	0.7	0.80	EX	FS	2	NAT	Y	$359.52	2	2	1	1	1	7	M	3	2	3	2	2	12	H	MH
PINEDALE	7628	PINEDALE7628	0	1.29	1.29	UN	FS	UN	NAT	N	$0.00	2	3	2	1	3	11	H	1	1	1	1	1	5	L	HL
PINEDALE	370606	PACKER CREEK	0	0.8	0.90	EX	FS	1	NAT	Y	$218.03	1	1	1	1	1	5	L	2	1	3	1	1	8	M	LM
PINEDALE	7766	PINEDALE7766	0	0.21	0.21	UN	FS	UN	NAT	N	$0.00	3	2	1	1	3	10	M	1	1	1	1	1	5	L	ML
PINEDALE	370741C	FREMONT LAKE-OLD DR DUMP	0	0.442	0.50	EX	FS	2	NAT	Y	$299.92	2	2	1	1	2	8	M	2	3	3	2	2	12	H	MH
PINEDALE	370684B	684B	0	0.57	0.59	DE	FS	1	NAT	N	$0.00	2	3	1	2	3	11	H	2	1	3	1	1	8	M	HM
PINEDALE	370748B	748B	0	0.6	0.57	EX	FS	2	NAT	Y	$313.52	2	2	1	1	2	8	M	3	3	3	2	3	14	H	MH
PINEDALE	370864B	864B	0	0.4	0.45	EX	FS	2	NAT	Y	$290.12	3	2	2	1	2	10	M	3	3	3	2	3	14	H	MH
PINEDALE	7545	PINEDALE7545	0	0.32	0.32	UN	FS	UN	NAT	N	$0.00	2	3	3	1	3	12	H	1	1	1	1	1	5	L	HL
PINEDALE	370699	SEVEN LAKES	1.06	2.43	1.37	EX	FS	2	NAT	Y	$473.97	2	3	2	1	2	10	M	2	3	3	2	3	13	H	MH
PINEDALE	370767	767	0	1.5	1.73	EX	FS	2	NAT	Y	$546.80	2	2	1	3	2	10	M	3	3	3	2	3	14	H	MH
PINEDALE	370663	RIDGE FLAT	0	2.561	2.69	EX	FS	2	NAT	Y	$737.24	2	3	2	1	2	10	M	3	3	3	2	3	14	H	MH
PINEDALE	370744A	744A	0	0.9	1.02	EX	FS	2	NAT	Y	$403.42	3	2	2	1	2	10	M	3	3	3	2	3	14	H	MH
PINEDALE	370660E	660E	0	0.4	0.55	EX	FS	2	NAT	Y	$310.47	2	3	1	1	1	8	M	3	2	3	2	2	12	H	MH
PINEDALE	7031	PINEDALE7031	0	0.12	0.12	UN	FS	UN	NAT	N	$0.00	2	3	1	1	3	10	M	1	1	1	1	1	5	L	ML
PINEDALE	370892	892	0	0.4	0.38	EX	FS	2	NAT	Y	$275.36	2	2	1	1	1	7	M	3	2	3	2	2	12	H	MH
PINEDALE	370637F	SOUTH FORK FISH CREEK	0	0.083	0.08	EX	FS	2	NAT	Y	$216.00	2	2	1	1	1	7	M	2	3	3	2	3	13	H	MH
PINEDALE	7651	PINEDALE7651	0	0.24	0.24	UN	FS	UN	NAT	N	$0.00	3	3	3	1	3	13	H	1	1	1	1	1	5	L	HL
PINEDALE	370672A	672A	0	0.4	0.49	EX	FS	2	NAT	Y	$297.30	3	2	1	1	1	8	M	2	3	3	2	3	13	H	MH
PINEDALE	7006	PINEDALE7006	0	1.26	1.26	UN	FS	UN	NAT	N	$0.00	2	3	2	1	3	11	H	1	1	1	1	1	5	L	HL
PINEDALE	7559	PINEDALE7559	0	0.91	0.91	UN	FS	UN	NAT	N	$0.00	2	2	3	1	3	11	H	1	1	1	1	1	5	L	HL
PINEDALE	7261	PINEDALE7261	0	0.04	0.04	UN	FS	UN	NAT	N	$0.00	2	2	1	1	3	9	M	1	1	1	1	1	5	L	ML
PINEDALE	7330	PINEDALE7330	0	0.11	0.11	UN	FS	UN	NAT	N	$0.00	2	2	1	1	3	9	M	1	1	1	1	1	5	L	ML
PINEDALE	370711	JIM CREEK AREA	0	2.153	2.06	EX	FS	2	NAT	Y	$611.61	3	3	1	1	1	9	M	2	3	3	2	3	13	H	MH
PINEDALE	7677	PINEDALE7677	0	0.15	0.15	UN	FS	UN	NAT	N	$0.00	2	3	2	1	3	11	H	1	1	1	1	1	5	L	HL
PINEDALE	370646A	646A	0	0.8	0.74	EX	FS	2	NAT	Y	$347.75	2	3	2	1	2	10	M	2	3	3	2	3	13	H	MH
PINEDALE	7228	PINEDALE7228	0	0.15	0.15	UN	FS	UN	NAT	N	$0.00	2	2	1	1	3	9	M	1	1	1	1	1	5	L	ML
PINEDALE	7135	PINEDALE7135	0	0.04	0.04	UN	FS	UN	NAT	N	$0.00	2	3	2	1	3	11	H	1	1	1	1	1	5	L	HL
PINEDALE	370748C	748C	0	0.2	0.21	EX	FS	2	NAT	Y	$242.57	2	2	1	1	2	8	M	3	3	3	2	3	14	H	MH
PINEDALE	370665	665	0	0.8	0.63	EX	FS	2	NAT	Y	$326.87	2	3	1	1	1	8	M	3	2	3	2	2	12	H	MH
PINEDALE	370887A	887A	0	0.25	0.32	EX	FS	2	NAT	Y	$263.44	2	2	1	1	1	7	M	3	2	3	2	2	12	H	MH
PINEDALE	7773	PINEDALE7773	0	1.56	1.56	UN	FS	UN	NAT	N	$0.00	2	2	1	1	3	9	M	1	1	1	1	1	5	L	ML
PINEDALE	7575	PINEDALE7575	0	0.89	0.89	UN	FS	UN	NAT	N	$0.00	2	3	2	1	3	11	H	1	1	1	1	1	5	L	HL
PINEDALE	7622	PINEDALE7622	0	0.31	0.31	UN	FS	UN	NAT	N	$0.00	2	3	2	1	3	11	H	1	1	1	1	1	5	L	HL
PINEDALE	370607	NORTH BEAVER CREEK	0	2.3	2.54	EX	FS	2	NAT	Y	$707.87	3	2	2	1	2	10	M	3	2	3	2	2	12	H	MH
PINEDALE	370640K	640K FISH CREEK GUARDSTN	0	0.163	0.19	EX	FS	2	NAT	Y	$237.03	2	2	1	1	1	7	M	2	3	3	2	3	13	H	MH
PINEDALE	7428	PINEDALE7428	0	0.35	0.35	UN	FS	UN	NAT	N	$0.00	2	2	1	1	3	9	M	1	1	1	1	1	5	L	ML
PINEDALE	7214	PINEDALE7214	0	0.06	0.06	UN	FS	UN	NAT	N	$0.00	2	2	1	1	3	9	M	1	1	1	1	1	5	L	ML

DISTRICT	ID	NAME	BMP	EMP	LENGTH	STATUS	JURISDICTION	MAINTENANCE LEVEL	SURFACING	RECOMMENDED MRS	ANNUAL MAINTENANCE COSTS	WILDLIFE RISKS	SEDIMENT DELIVERY RISKS	INVASIVE SPECIS RISKS	AOP RISKS	PUBLIC SAFETY RISKS	TOTAL RISK SCORE	TOTAL RISK LEVEL	RESOURCE MANAGEMENT BENEFITS	RECREATION ACCESS BENEFITS	EMERGENCY ACCESS BENEFITS	WILDLIFE AND RARE PLANT BENEFITS	MOTORIZED RECREATION BENEFITS	TOTAL BENEFIT SCORE	TOTAL BENEFIT LEVEL	OVERALL RISK BENEFIT
PINEDALE	7069	PINEDALE7069	0	0.10	0.10	UN	FS	UN	NAT	N	$0.00	2	3	1	1	3	10	M	1	1	1	1	1	5	L	ML
PINEDALE	370666D	666D PINYON RIDGE	0	1.4	1.46	EX	FS	2	NAT	Y	$491.25	2	3	2	1	2	10	M	3	3	3	2	3	14	H	MH
PINEDALE	370680G	680G	0	1.5	1.31	EX	FS	2	NAT	Y	$462.34	3	2	1	1	1	8	M	3	3	3	2	3	14	H	MH
PINEDALE	7647	PINEDALE7647	0	0.40	0.40	UN	FS	UN	NAT	N	$0.00	2	3	1	1	3	10	M	1	1	1	1	1	5	L	ML
PINEDALE	7685	PINEDALE7685	0	0.02	0.02	UN	FS	UN	NAT	N	$0.00	2	3	1	1	3	10	M	1	1	1	1	1	5	L	ML
PINEDALE	370894	894	0	0.5	0.53	EX	FS	2	NAT	Y	$306.10	2	2	1	1	1	7	M	3	2	3	2	3	13	H	MH
PINEDALE	7187	PINEDALE7187	0	0.08	0.08	UN	FS	UN	NAT	N	$0.00	2	3	1	1	3	10	M	1	1	1	1	1	5	L	ML
PINEDALE	370736A	736A	0	0.57	0.54	EX	FS	2	NAT	Y	$307.85	2	2	1	1	2	8	M	3	3	3	2	3	14	H	MH
PINEDALE	7018	PINEDALE7018	0	0.08	0.08	UN	FS	UN	NAT	N	$0.00	2	2	1	1	3	9	M	1	1	1	1	1	5	L	ML
PINEDALE	7733	PINEDALE7733	0	0.17	0.17	UN	FS	UN	NAT	N	$0.00	2	2	1	1	3	9	M	1	1	1	1	1	5	L	ML
PINEDALE	370663F	663F	0	0.2	0.20	EX	FS	1	NAT	Y	$203.92	1	1	1	1	1	5	L	2	1	3	1	1	8	M	LM
PINEDALE	7217	PINEDALE7217	0	0.10	0.10	UN	FS	UN	NAT	N	$0.00	3	3	1	1	3	11	H	1	1	1	1	1	5	L	HL
PINEDALE	7564	PINEDALE7564	0	1.35	1.35	UN	FS	UN	NAT	N	$0.00	2	2	1	1	3	9	M	1	1	1	1	1	5	L	ML
PINEDALE	7002	PINEDALE7002	0	0.58	0.58	UN	FS	UN	NAT	N	$0.00	2	2	1	1	3	9	M	1	1	1	1	1	5	L	ML
PINEDALE	370713B	713B	0	0.15	0.15	EX	FS	2	NAT	Y	$229.31	3	2	1	1	1	8	M	2	3	3	2	3	13	H	MH
PINEDALE	370717	717	1.344	3.1	1.53	EX	FS	2	NAT	Y	$505.94	2	3	2	1	2	10	M	3	3	3	2	3	14	H	MH
PINEDALE	7156	PINEDALE7156	0	0.10	0.10	UN	FS	UN	NAT	N	$0.00	2	2	1	1	3	9	M	1	1	1	1	1	5	L	ML
PINEDALE	370731	GROUP CAMP (NEW FORKS LAKES)	0	0.15	0.14	EX	FS	2	NAT	Y	$228.48	2	2	3	1	2	10	M	3	3	3	2	3	14	H	MH
PINEDALE	370721A	721A	0	0.3	0.35	EX	FS	2	NAT	Y	$269.06	3	2	2	1	2	10	M	3	3	3	2	3	14	H	MH
PINEDALE	7063	PINEDALE7063	0	0.20	0.20	UN	FS	UN	NAT	N	$0.00	2	3	2	1	3	11	H	1	1	1	1	1	5	L	HL
PINEDALE	7706	PINEDALE7706	0	0.42	0.42	UN	FS	UN	NAT	N	$0.00	2	3	1	1	3	10	M	1	1	1	1	1	5	L	ML
PINEDALE	7453	PINEDALE7453	0	0.21	0.21	UN	FS	UN	NAT	N	$0.00	2	2	1	1	3	9	M	1	1	1	1	1	5	L	ML
PINEDALE	7522	PINEDALE7522	0	0.29	0.29	UN	FS	UN	NAT	N	$0.00	3	2	1	1	3	10	M	1	1	1	1	1	5	L	ML
PINEDALE	7589	PINEDALE7589	0	0.10	0.10	UN	FS	UN	NAT	N	$0.00	2	3	2	3	3	13	H	1	1	1	1	1	5	L	HL
PINEDALE	7291	PINEDALE7291	0	0.17	0.17	UN	FS	UN	NAT	N	$0.00	2	2	1	1	3	9	M	1	1	1	1	1	5	L	ML
PINEDALE	370647A	647A PINYON RIDGE OVERLOOK	0	0.15	0.15	EX	FS	2	NAT	Y	$229.96	2	2	1	1	1	7	M	3	2	3	2	2	12	H	MH
PINEDALE	7055	PINEDALE7055	0	0.26	0.26	UN	FS	UN	NAT	N	$0.00	2	2	1	1	3	9	M	1	1	1	1	1	5	L	ML
PINEDALE	7553	PINEDALE7553	0	0.37	0.37	UN	FS	UN	NAT	N	$0.00	2	2	1	1	3	9	M	1	1	1	1	1	5	L	ML
PINEDALE	7368	PINEDALE7368	0	0.09	0.09	UN	FS	UN	NAT	N	$0.00	2	2	1	1	3	9	M	1	1	1	1	1	5	L	ML
PINEDALE	7699	PINEDALE7699	0	0.23	0.23	UN	FS	UN	NAT	N	$0.00	3	2	1	1	3	10	M	1	1	1	1	1	5	L	ML
PINEDALE	370683A	683A	0	0.4	0.38	EX	FS	2	NAT	Y	$275.23	2	2	1	1	1	7	M	2	3	3	2	3	13	H	MH
PINEDALE	370874	POCKET CREEK	0	3.2	3.71	EX	FS	2	NAT	Y	$942.79	3	2	3	1	2	11	H	3	2	3	2	2	12	H	HH
PINEDALE	7426	PINEDALE7426	0	0.48	0.48	UN	FS	UN	NAT	N	$0.00	2	2	1	1	3	9	M	1	1	1	1	1	5	L	ML
PINEDALE	7581	PINEDALE7581	0	0.24	0.24	UN	FS	UN	NAT	N	$0.00	2	3	2	1	3	11	H	1	1	1	1	1	5	L	HL
PINEDALE	7210	PINEDALE7210	0	0.18	0.18	UN	FS	UN	NAT	N	$0.00	3	2	1	1	3	10	M	1	1	1	1	1	5	L	ML
PINEDALE	370684A	MIDDLE GYPSUM	0.8	1.9	1.09	EX	FS	2	NAT	Y	$418.26	2	3	2	1	2	10	M	3	3	3	2	3	14	H	MH
PINEDALE	370888A	888A	0	0.9	0.93	EX	FS	2	NAT	Y	$385.65	2	3	1	1	1	8	M	3	2	3	2	2	12	H	MH
PINEDALE	7408	PINEDALE7408	0	0.29	0.29	UN	FS	UN	NAT	N	$0.00	2	3	3	1	3	12	H	1	1	1	1	1	5	L	HL
PINEDALE	7153	PINEDALE7153	0	0.52	0.52	UN	FS	UN	NAT	N	$0.00	2	3	2	1	3	11	H	1	1	1	1	1	5	L	HL
PINEDALE	370715	POT CREEK PARK	0	0.6	0.74	EX	FS	1	NAT	Y	$214.88	1	1	1	1	1	5	L	2	1	3	1	1	8	M	LM
PINEDALE	7536	PINEDALE7536	0	0.13	0.13	UN	FS	UN	NAT	N	$0.00	2	2	1	1	3	9	M	1	1	1	1	1	5	L	ML
PINEDALE	7788	PINEDALE7788	0	0.92	0.92	UN	FS	UN	NAT	N	$0.00	2	3	2	1	3	11	H	1	1	1	1	1	5	L	HL
PINEDALE	7696	PINEDALE7696	0	0.05	0.05	UN	FS	UN	NAT	N	$0.00	2	3	2	1	3	11	H	1	1	1	1	1	5	L	HL
PINEDALE	7666	PINEDALE7666	0	0.32	0.32	UN	FS	UN	NAT	N	$0.00	2	2	1	1	3	9	M	1	1	1	1	1	5	L	ML
PINEDALE	7356	PINEDALE7356	0	0.98	0.98	UN	FS	UN	NAT	N	$0.00	2	2	1	1	3	9	M	1	1	1	1	1	5	L	ML
PINEDALE	7341	PINEDALE7341	0	0.02	0.02	UN	FS	UN	NAT	N	$0.00	2	2	1	1	3	9	M	1	1	1	1	1	5	L	ML
PINEDALE	7763	PINEDALE7763	0	0.21	0.21	UN	FS	UN	NAT	N	$0.00	2	2	1	1	3	9	M	1	1	1	1	1	5	L	ML
PINEDALE	7044	PINEDALE7044	0	0.03	0.03	UN	FS	UN	NAT	N	$0.00	2	3	1	1	3	10	M	1	1	1	1	1	5	L	ML
PINEDALE	7285	PINEDALE7285	0	0.46	0.46	UN	FS	UN	NAT	N	$0.00	2	2	1	1	3	9	M	1	1	1	1	1	5	L	ML
PINEDALE	7392	PINEDALE7392	0	0.15	0.15	UN	FS	UN	NAT	N	$0.00	2	2	1	1	3	9	M	1	1	1	1	1	5	L	ML
PINEDALE	7738	PINEDALE7738	0	0.31	0.31	UN	FS	UN	NAT	N	$0.00	3	2	1	1	3	10	M	1	1	1	1	1	5	L	ML
PINEDALE	370858A	858A	0	0.152	0.15	EX	FS	2	NAT	Y	$230.50	3	3	1	1	1	9	M	3	3	3	2	3	14	H	MH
PINEDALE	7040	PINEDALE7040	0	0.44	0.44	UN	FS	UN	NAT	N	$0.00	2	3	2	1	3	11	H	1	1	1	1	1	5	L	HL
PINEDALE	7287	PINEDALE7287	0	0.10	0.10	UN	FS	UN	NAT	N	$0.00	2	3	2	1	3	11	H	1	1	1	1	1	5	L	HL
PINEDALE	370663C	663C	0	2.3	2.44	DE	FS	1	NAT	N	$0.00	2	3	1	2	3	11	H	2	1	3	1	1	8	M	HM
PINEDALE	370738	LITTLE FLAT TOP	0	2.141	2.31	EX	FS	2	NAT	Y	$662.48	3	2	2	1	2	10	M	3	3	3	2	3	14	H	MH
PINEDALE	370873	MUDDY LAKE	0	0.45	0.37	EX	FS	2	NAT	Y	$273.78	3	2	2	1	2	10	M	3	2	3	2	2	12	H	MH
PINEDALE	7483	PINEDALE7483	0	0.26	0.26	UN	FS	UN	NAT	N	$0.00	2	3	2	1	3	11	H	1	1	1	1	1	5	L	HL
PINEDALE	7449	PINEDALE7449	0	0.38	0.38	UN	FS	UN	NAT	N	$0.00	3	2	1	1	3	10	M	1	1	1	1	1	5	L	ML
PINEDALE	7500	PINEDALE7500	0	0.04	0.04	UN	FS	UN	NAT	N	$0.00	2	2	1	1	3	9	M	1	1	1	1	1	5	L	ML
PINEDALE	7339	PINEDALE7339	0	0.20	0.20	UN	FS	UN	NAT	N	$0.00	2	2	1	1	3	9	M	1	1	1	1	1	5	L	ML
PINEDALE	370693	693	0	1.5	1.64	EX	FS	2	NAT	Y	$527.71	2	3	2	1	2	10	M	2	3	3	2	3	13	H	MH
PINEDALE	370660A	660A LOOP	0	0.5	0.49	EX	FS	2	NAT	Y	$298.95	2	3	1	1	1	8	M	2	2	3	2	2	11	H	MH
PINEDALE	7316	PINEDALE7316	0	0.05	0.05	UN	FS	UN	NAT	N	$0.00	2	3	1	1	3	10	M	1	1	1	1	1	5	L	ML
PINEDALE	7759	PINEDALE7759	0	4.71	4.71	UN	FS	UN	NAT	N	$0.00	2	3	1	1	3	10	M	1	1	1	1	1	5	L	ML

DISTRICT	ID	NAME	BMP	EMP	LENGTH	STATUS	JURISDICTION	MAINTENANCE LEVEL	SURFACING	RECOMMENDED MRS	ANNUAL MAINTENANCE COSTS	WILDLIFE RISKS	SEDIMENT DELIVERY RISKS	INVASIVE SPECIS RISKS	AOP RISKS	PUBLIC SAFETY RISKS	TOTAL RISK SCORE	TOTAL RISK LEVEL	RESOURCE MANAGEMENT BENEFITS	RECREATION ACCESS BENEFITS	EMERGENCY ACCESS BENEFITS	WILDLIFE AND RARE PLANT BENEFITS	MOTORIZED RECREATION BENEFITS	TOTAL BENEFIT SCORE	TOTAL BENEFIT LEVEL	OVERALL RISK BENEFIT
PINEDALE	7659	PINEDALE7659	0	0.70	0.70	UN	FS	UN	NAT	N	$0.00	2	2	1	1	3	9	M	1	1	1	1	1	5	L	ML
PINEDALE	7061	PINEDALE7061	0	0.15	0.15	UN	FS	UN	NAT	N	$0.00	2	3	1	1	3	10	M	1	1	1	1	1	5	L	ML
PINEDALE	7317	PINEDALE7317	0	0.14	0.14	UN	FS	UN	NAT	N	$0.00	2	2	1	1	3	9	M	1	1	1	1	1	5	L	ML
PINEDALE	7023	PINEDALE7023	0	0.23	0.23	UN	FS	UN	NAT	N	$0.00	2	3	1	1	3	10	M	1	1	1	1	1	5	L	ML
PINEDALE	370616	616	0	0.7	0.83	EX	FS	2	NAT	Y	$365.48	2	3	2	1	2	10	M	2	2	3	2	2	11	H	MH
PINEDALE	7778	PINEDALE7778	0	0.05	0.05	UN	FS	UN	NAT	N	$0.00	2	2	1	1	3	9	M	1	1	1	1	1	5	L	ML
PINEDALE	7540	PINEDALE7540	0	0.07	0.07	UN	FS	UN	NAT	N	$0.00	2	3	1	1	3	10	M	1	1	1	1	1	5	L	ML
PINEDALE	370870	IRISH CANYON	0	2.6	2.69	EX	FS	2	NAT	Y	$737.68	2	3	1	1	2	9	M	3	3	3	2	3	14	H	MH
PINEDALE	7191	PINEDALE7191	0	0.46	0.46	UN	FS	UN	NAT	N	$0.00	2	2	1	1	3	9	M	1	1	1	1	1	5	L	ML
PINEDALE	7702	PINEDALE7702	0	0.25	0.25	UN	FS	UN	NAT	N	$0.00	2	2	1	1	3	9	M	1	1	1	1	1	5	L	ML
PINEDALE	7715	PINEDALE7715	0	0.12	0.12	UN	FS	UN	NAT	N	$0.00	2	2	1	1	3	9	M	1	1	1	1	1	5	L	ML
PINEDALE	370747	FORTIFICATION MTN	0	1.635	1.68	EX	FS	2	NAT	Y	$536.58	2	2	1	1	2	8	M	3	3	3	2	3	14	H	MH
PINEDALE	7794	PINEDALE7794	0	0.16	0.16	UN	FS	UN	NAT	N	$0.00	2	3	2	1	3	11	H	1	1	1	1	1	5	L	HL
PINEDALE	370693	693	1.5	2.8	1.42	EX	FS	1	NAT	Y	$228.40	1	1	1	1	2	6	L	2	1	3	1	1	8	M	LM
PINEDALE	7686	PINEDALE7686	0	0.20	0.20	UN	FS	UN	NAT	N	$0.00	2	3	1	1	3	10	M	1	1	1	1	1	5	L	ML
PINEDALE	7424	PINEDALE7424	0	0.11	0.11	UN	FS	UN	NAT	N	$0.00	2	2	1	1	3	9	M	1	1	1	1	1	5	L	ML
PINEDALE	7162	PINEDALE7162	0	0.11	0.11	UN	FS	UN	NAT	N	$0.00	2	3	1	1	3	10	M	1	1	1	1	1	5	L	ML
PINEDALE	370627	BUFFALO MEADOWS	0	5.871	5.83	EX	FS	2	NAT	Y	$1,366.98	3	2	2	1	2	10	M	2	3	3	2	3	13	H	MH
PINEDALE	370713A	713A	0	0.15	0.17	EX	FS	2	NAT	Y	$234.75	2	2	1	1	1	7	M	2	3	3	2	3	13	H	MH
PINEDALE	370749A	LOWER FREMONT LAKE LOOP	0	0.15	0.16	EX	FS	2	NAT	Y	$232.50	2	2	3	1	2	10	M	2	3	3	2	3	13	H	MH
PINEDALE	370660C	660C	0	0.4	0.40	EX	FS	2	NAT	Y	$280.09	2	2	1	3	2	10	M	3	2	3	2	2	12	H	MH
PINEDALE	7695	PINEDALE7695	0	0.39	0.39	UN	FS	UN	NAT	N	$0.00	2	2	1	1	3	9	M	1	1	1	1	1	5	L	ML
PINEDALE	370890A	890A	0	0.1	0.13	EX	FS	2	NAT	Y	$225.95	2	3	2	1	2	10	M	3	2	3	2	2	12	H	MH
PINEDALE	7772	PINEDALE7772	0	0.48	0.48	UN	FS	UN	NAT	N	$0.00	2	2	1	1	3	9	M	1	1	1	1	1	5	L	ML
PINEDALE	7703	PINEDALE7703	0	0.21	0.21	UN	FS	UN	NAT	N	$0.00	3	2	1	1	3	10	M	1	1	1	1	1	5	L	ML
PINEDALE	370697	697	0	0.3	0.33	EX	FS	2	NAT	Y	$265.85	2	2	1	1	1	7	M	2	3	3	2	3	13	H	MH
PINEDALE	370749F	LOWER FREMONT LAKE LOOP	0	0.1	0.10	EX	FS	2	NAT	Y	$219.97	2	2	1	1	3	9	M	2	3	3	2	3	13	H	MH
PINEDALE	370648	648	0	2	1.96	EX	FS	2	NAT	Y	$592.71	2	3	2	1	2	10	M	3	3	3	2	3	14	H	MH
PINEDALE	370751B	WILLOW LAKE PARKING	0	0.18	0.18	EX	FS	2	NAT	Y	$236.55	2	2	3	1	2	10	M	2	3	3	2	3	13	H	MH
PINEDALE	7785	PINEDALE7785	0	0.50	0.50	UN	FS	UN	NAT	N	$0.00	2	2	1	1	3	9	M	1	1	1	1	1	5	L	ML
PINEDALE	7480	PINEDALE7480	0	0.09	0.09	UN	FS	UN	NAT	N	$0.00	2	3	2	1	3	11	H	1	1	1	1	1	5	L	HL
PINEDALE	7663	PINEDALE7663	0	0.44	0.44	UN	FS	UN	NAT	N	$0.00	2	2	1	1	3	9	M	1	1	1	1	1	5	L	ML
PINEDALE	370664	SOUTH WAGON CREEK EAST	0.712	4.1	3.09	EX	FS	2	NAT	Y	$818.26	2	3	1	1	1	8	M	2	3	3	2	3	13	H	MH
PINEDALE	370621	TEEPEE CREEK	0	1.5	1.76	EX	FS	2	NAT	Y	$551.10	3	3	1	1	1	9	M	3	2	3	2	3	13	H	MH
PINEDALE	7572	PINEDALE7572	0	0.47	0.47	UN	FS	UN	NAT	N	$0.00	2	3	2	3	3	13	H	1	1	1	1	1	5	L	HL
PINEDALE	370683F	683F	0	0.3	0.31	EX	FS	2	NAT	Y	$261.74	2	2	1	1	1	7	M	3	3	3	2	3	14	H	MH
PINEDALE	370674A	674A	0.75	0.9	0.18	EX	FS	2	NAT	Y	$236.11	2	3	1	1	1	8	M	2	3	3	2	3	13	H	MH
PINEDALE	370851	851	0	0.15	0.15	EX	FS	2	NAT	Y	$230.55	2	3	1	1	1	8	M	2	2	3	2	2	11	H	MH
PINEDALE	7422	PINEDALE7422	0	0.16	0.16	UN	FS	UN	NAT	N	$0.00	2	3	3	1	3	12	H	1	1	1	1	1	5	L	HL
PINEDALE	7591	PINEDALE7591	0	2.77	2.77	UN	FS	UN	NAT	N	$0.00	2	3	2	1	3	11	H	1	1	1	1	1	5	L	HL
PINEDALE	7306	PINEDALE7306	0	0.56	0.56	UN	FS	UN	NAT	N	$0.00	2	2	1	1	3	9	M	1	1	1	1	1	5	L	ML
PINEDALE	7579	PINEDALE7579	0	0.40	0.40	UN	FS	UN	NAT	N	$0.00	2	3	1	1	3	10	M	1	1	1	1	1	5	L	ML
PINEDALE	7692	PINEDALE7692	0	0.64	0.64	UN	FS	UN	NAT	N	$0.00	2	2	1	1	3	9	M	1	1	1	1	1	5	L	ML
PINEDALE	7378	PINEDALE7378	0	0.22	0.22	UN	FS	UN	NAT	N	$0.00	2	2	3	1	3	11	H	1	1	1	1	1	5	L	HL
PINEDALE	7614	PINEDALE7614	0	1.25	1.25	UN	FS	UN	NAT	N	$0.00	2	3	1	1	3	10	M	1	1	1	1	1	5	L	ML
PINEDALE	370689B	689B	0	1.1	1.16	EX	FS	2	NAT	Y	$431.84	2	3	1	1	1	8	M	3	3	3	2	3	14	H	MH
PINEDALE	7642	PINEDALE7642	0	1.07	1.07	UN	FS	UN	NAT	N	$0.00	2	3	2	1	3	11	H	1	1	1	1	1	5	L	HL
PINEDALE	370648A	648A	0	0.276	0.25	EX	FS	1	NAT	Y	$205.05	1	1	1	1	1	5	L	2	1	3	1	1	8	M	LM
PINEDALE	370630	WAGON CREEK EAST	0	7	6.44	EX	FS	2	NAT	Y	$1,488.09	2	3	2	1	2	10	M	2	3	3	2	3	13	H	MH
PINEDALE	370888B	888B	0	0.35	0.35	EX	FS	2	NAT	Y	$269.37	2	3	1	1	1	8	M	3	2	3	2	2	12	H	MH
PINEDALE	7776	PINEDALE7776	0	0.51	0.51	UN	FS	UN	NAT	N	$0.00	2	2	1	1	3	9	M	1	1	1	1	1	5	L	ML
PINEDALE	370899A	899A	0	0.3	0.29	EX	FS	2	NAT	Y	$257.83	2	3	2	1	2	10	M	3	2	3	2	2	12	H	MH
PINEDALE	7762	PINEDALE7762	0	0.05	0.05	UN	FS	UN	NAT	N	$0.00	2	2	1	1	3	9	M	1	1	1	1	1	5	L	ML
PINEDALE	370749G	LOWER FREMONT LOOP CCC PONDS	0	0.312	0.36	EX	FS	2	NAT	Y	$272.29	2	2	1	1	3	9	M	2	3	3	2	3	13	H	MH
PINEDALE	7266	PINEDALE7266	0	0.15	0.15	UN	FS	UN	NAT	N	$0.00	2	2	1	1	3	9	M	1	1	1	1	1	5	L	ML
PINEDALE	7584	PINEDALE7584	0	0.28	0.28	UN	FS	UN	NAT	N	$0.00	2	3	1	1	3	10	M	1	1	1	1	1	5	L	ML
PINEDALE	7359	PINEDALE7359	0	0.16	0.16	UN	FS	UN	NAT	N	$0.00	3	2	1	1	3	10	M	1	1	1	1	1	5	L	ML
PINEDALE	7730	PINEDALE7730	0	0.51	0.51	UN	FS	UN	NAT	N	$0.00	3	2	1	1	3	10	M	1	1	1	1	1	5	L	ML
PINEDALE	7454	PINEDALE7454	0	0.20	0.20	UN	FS	UN	NAT	N	$0.00	2	2	3	1	3	11	H	1	1	1	1	1	5	L	HL
PINEDALE	7376	PINEDALE7376	0	0.27	0.27	UN	FS	UN	NAT	N	$0.00	2	2	3	1	3	11	H	1	1	1	1	1	5	L	HL
PINEDALE	7675	PINEDALE7675	0	0.80	0.80	UN	FS	UN	NAT	N	$0.00	2	2	1	1	3	9	M	1	1	1	1	1	5	L	ML
PINEDALE	7142	PINEDALE7142	0	0.27	0.27	UN	FS	UN	NAT	N	$0.00	2	2	1	1	3	9	M	1	1	1	1	1	5	L	ML
PINEDALE	370784	784 STOCK TRAILHEAD	0	0.2	0.19	EX	FS	2	NAT	Y	$238.88	2	2	1	1	2	8	M	3	3	3	2	3	14	H	MH
PINEDALE	370780	BOULDER LAKE	0	3.55	3.80	EX	FS	3	AGG	Y	$5,997.36	2	2	3	3	2	12	H	3	3	3	2	3	14	H	HH
PINEDALE	370635	635	0	0.5	0.55	EX	FS	2	NAT	Y	$309.98	2	3	2	1	2	10	M	2	3	3	2	3	13	H	MH

DISTRICT	ID	NAME	BMP	EMP	LENGTH	STATUS	JURISDICTION	MAINTENANCE LEVEL	SURFACING	RECOMMENDED MRS	ANNUAL MAINTENANCE COSTS	WILDLIFE RISKS	SEDIMENT DELIVERY RISKS	INVASIVE SPECIS RISKS	AOP RISKS	PUBLIC SAFETY RISKS	TOTAL RISK SCORE	TOTAL RISK LEVEL	RESOURCE MANAGEMENT BENEFITS	RECREATION ACCESS BENEFITS	EMERGENCY ACCESS BENEFITS	WILDLIFE AND RARE PLANT BENEFITS	MOTORIZED RECREATION BENEFITS	TOTAL BENEFIT SCORE	TOTAL BENEIFT LEVEL	OVERALL RISK BENEFIT
PINEDALE	370671	671	0	1.863	1.84	EX	FS	2	NAT	Y	$568.80	2	2	1	1	1	7	M	2	3	3	2	3	13	H	MH
PINEDALE	370745	745	0	2	2.04	EX	FS	2	NAT	Y	$607.93	2	2	1	1	2	8	M	3	3	3	2	3	14	H	MH
PINEDALE	370742E	742E SHADY LANE	0	0.189	0.19	EX	FS	2	NAT	Y	$238.39	3	2	1	1	2	9	M	3	3	3	2	3	14	H	MH
PINEDALE	370893	893	0	0.6	0.57	EX	FS	2	NAT	Y	$314.56	2	2	1	1	1	7	M	3	2	3	2	2	12	H	MH
PINEDALE	7286	PINEDALE7286	0	0.34	0.34	UN	FS	UN	NAT	N	$0.00	2	3	2	1	3	11	H	1	1	1	1	1	5	L	HL
PINEDALE	7107	PINEDALE7107	0	0.15	0.15	UN	FS	UN	NAT	N	$0.00	2	3	1	1	3	10	M	1	1	1	1	1	5	L	ML
PINEDALE	7098	PINEDALE7098	0	0.13	0.13	UN	FS	UN	NAT	N	$0.00	2	3	1	1	3	10	M	1	1	1	1	1	5	L	ML
PINEDALE	7399	PINEDALE7399	0	0.13	0.13	UN	FS	UN	NAT	N	$0.00	2	2	1	1	3	9	M	1	1	1	1	1	5	L	ML
PINEDALE	370710	JIM CREEK	0	2.1	2.20	EX	FS	2	NAT	Y	$639.59	3	2	2	1	2	10	M	2	3	3	2	3	13	H	MH
PINEDALE	7160	PINEDALE7160	0	0.16	0.16	UN	FS	UN	NAT	N	$0.00	2	2	1	1	3	9	M	1	1	1	1	1	5	L	ML
PINEDALE	7119	PINEDALE7119	0	0.14	0.14	UN	FS	UN	NAT	N	$0.00	2	2	1	1	3	9	M	1	1	1	1	1	5	L	ML
PINEDALE	7707	PINEDALE7707	0	2.21	2.21	UN	FS	UN	NAT	N	$0.00	2	3	2	1	3	11	H	1	1	1	1	1	5	L	HL
PINEDALE	7714	PINEDALE7714	0	1.88	1.88	UN	FS	UN	NAT	N	$0.00	3	3	1	1	3	11	H	1	1	1	1	1	5	L	HL
PINEDALE	7606	PINEDALE7606	0	0.90	0.90	UN	FS	UN	NAT	N	$0.00	2	3	2	1	3	11	H	1	1	1	1	1	5	L	HL
PINEDALE	370640	STRAWBERRY LOOP	0	7.465	7.39	EX	FS	3	NAT	Y	$11,391.56	2	3	1	3	1	10	M	2	3	3	2	3	13	H	MH
PINEDALE	370663E	663E	0	0.2	0.24	EX	FS	1	NAT	Y	$204.84	1	1	1	1	1	5	L	2	1	3	1	1	8	M	LM
PINEDALE	7014	PINEDALE7014	0	0.07	0.07	UN	FS	UN	NAT	N	$0.00	2	2	1	1	3	9	M	1	1	1	1	1	5	L	ML
PINEDALE	7391	PINEDALE7391	0	0.24	0.24	UN	FS	UN	NAT	N	$0.00	2	2	1	1	3	9	M	1	1	1	1	1	5	L	ML
PINEDALE	7113	PINEDALE7113	0	0.25	0.25	UN	FS	UN	NAT	N	$0.00	3	2	1	1	3	10	M	1	1	1	1	1	5	L	ML
PINEDALE	370660	660	0	3.544	3.46	EX	FS	2	NAT	Y	$892.75	2	2	1	3	2	10	M	3	3	3	2	3	14	H	MH
PINEDALE	7139	PINEDALE7139	0	0.14	0.14	UN	FS	UN	NAT	N	$0.00	2	2	1	1	3	9	M	1	1	1	1	1	5	L	ML
PINEDALE	370717	717	0.908	1.344	0.38	EX	FS	2	NAT	Y	$275.96	2	3	2	1	2	10	M	3	3	3	2	3	14	H	MH
PINEDALE	7437	PINEDALE7437	0	0.54	0.54	UN	FS	UN	NAT	N	$0.00	2	3	1	1	3	10	M	1	1	1	1	1	5	L	ML
PINEDALE	7577	PINEDALE7577	0	0.08	0.08	UN	FS	UN	NAT	N	$0.00	2	3	1	1	3	10	M	1	1	1	1	1	5	L	ML
PINEDALE	7704	PINEDALE7704	0	1.08	1.08	UN	FS	UN	NAT	N	$0.00	2	3	1	1	3	10	M	1	1	1	1	1	5	L	ML
PINEDALE	7657	PINEDALE7657	0	0.13	0.13	UN	FS	UN	NAT	N	$0.00	2	2	1	1	3	9	M	1	1	1	1	1	5	L	ML
PINEDALE	7367	PINEDALE7367	0	0.07	0.07	UN	FS	UN	NAT	N	$0.00	2	2	1	1	3	9	M	1	1	1	1	1	5	L	ML
PINEDALE	370692	692	0	0.4	0.46	EX	FS	2	NAT	Y	$292.37	2	3	2	1	2	10	M	2	3	3	2	3	13	H	MH
PINEDALE	370640A	640A	0	0.75	0.78	EX	FS	2	NAT	Y	$355.78	3	2	1	1	1	8	M	2	3	3	2	3	13	H	MH
PINEDALE	370740A	MULIGAN PARK	0	0.6	0.61	EX	FS	2	NAT	Y	$321.59	3	2	3	1	2	11	H	3	3	3	2	3	14	H	HH
PINEDALE	7147	PINEDALE7147	0	0.12	0.12	UN	FS	UN	NAT	N	$0.00	2	2	1	1	3	9	M	1	1	1	1	1	5	L	ML
PINEDALE	370680	MOOSE/GYPSUM	0	5.648	5.62	EX	FS	2	NAT	Y	$1,323.48	2	3	2	1	2	10	M	3	3	3	2	3	14	H	MH
PINEDALE	7028	PINEDALE7028	0	0.16	0.16	UN	FS	UN	NAT	N	$0.00	2	2	1	1	3	9	M	1	1	1	1	1	5	L	ML
PINEDALE	7385	PINEDALE7385	0	0.27	0.27	UN	FS	UN	NAT	N	$0.00	2	3	3	1	3	12	H	1	1	1	1	1	5	L	HL
PINEDALE	370742B	742B BEAVER ROAD	0	0.435	0.44	EX	FS	2	NAT	Y	$287.93	3	2	1	1	2	9	M	3	3	3	2	3	14	H	MH
PINEDALE	7668	PINEDALE7668	0	0.96	0.96	UN	FS	UN	NAT	N	$0.00	2	3	2	1	3	11	H	1	1	1	1	1	5	L	HL
PINEDALE	7517	PINEDALE7517	0	0.23	0.23	UN	FS	UN	NAT	N	$0.00	2	3	1	1	3	10	M	1	1	1	1	1	5	L	ML
PINEDALE	370663	RIDGE FLAT	5	7.2	2.31	EX	FS	1	NAT	Y	$246.15	1	1	1	1	2	6	L	2	1	3	1	1	8	M	LM
PINEDALE	7765	PINEDALE7765	0	0.31	0.31	UN	FS	UN	NAT	N	$0.00	3	3	1	1	3	11	H	1	1	1	1	1	5	L	HL
PINEDALE	370859	MUD LAKE	0	0.6	0.65	EX	FS	2	NAT	Y	$330.04	2	3	1	3	1	10	M	3	3	3	2	3	14	H	MH
PINEDALE	7059	PINEDALE7059	0	0.08	0.08	UN	FS	UN	NAT	N	$0.00	3	2	1	1	3	10	M	1	1	1	1	1	5	L	ML
PINEDALE	7181	PINEDALE7181	0	0.06	0.06	UN	FS	UN	NAT	N	$0.00	2	2	1	1	3	9	M	1	1	1	1	1	5	L	ML
PINEDALE	7737	PINEDALE7737	0	0.32	0.32	UN	FS	UN	NAT	N	$0.00	2	3	1	1	3	10	M	1	1	1	1	1	5	L	ML
PINEDALE	370746	SWEENEY CREEK	2	2.7	0.74	EX	FS	2	NAT	Y	$347.81	3	2	2	1	2	10	M	3	3	3	2	3	14	H	MH
PINEDALE	7218	PINEDALE7218	0	0.04	0.04	UN	FS	UN	NAT	N	$0.00	2	3	1	1	3	10	M	1	1	1	1	1	5	L	ML
PINEDALE	7124	PINEDALE7124	0	0.15	0.15	UN	FS	UN	NAT	N	$0.00	2	2	1	1	3	9	M	1	1	1	1	1	5	L	ML
PINEDALE	370736D	736D	0	0.6	0.58	EX	FS	2	NAT	Y	$316.36	3	2	2	1	2	10	M	3	3	3	2	3	14	H	MH
PINEDALE	370615D	BACON RIDGE OFF TRACK	0	0.4	0.44	EX	FS	2	NAT	Y	$288.06	3	2	1	1	1	8	M	2	2	3	2	2	11	H	MH
PINEDALE	370751A	WILLOW LAKE CAMPGROUND	0	0.1	0.12	EX	FS	2	NAT	Y	$224.02	2	2	3	1	2	10	M	2	3	3	2	3	13	H	MH
PINEDALE	370624	NORTH MOSQUITO	0	0.663	0.64	EX	FS	2	NAT	Y	$328.47	3	2	1	1	1	8	M	2	3	3	2	3	13	H	MH
PINEDALE	370663	RIDGE FLAT	2.561	5	2.56	EX	FS	2	NAT	Y	$711.51	2	3	2	1	2	10	M	3	3	3	2	3	14	H	MH
PINEDALE	7089	PINEDALE7089	0	0.15	0.15	UN	FS	UN	NAT	N	$0.00	2	2	1	1	3	9	M	1	1	1	1	1	5	L	ML
PINEDALE	7008	PINEDALE7008	0	0.10	0.10	UN	FS	UN	NAT	N	$0.00	2	2	1	1	3	9	M	1	1	1	1	1	5	L	ML
PINEDALE	370612	612	0	10.04	9.90	EX	FS	2	NAT	Y	$2,179.77	2	3	1	1	1	8	M	3	3	3	2	3	14	H	MH
PINEDALE	370884	884	0	2.9	2.96	EX	FS	2	NAT	Y	$791.83	3	2	2	1	2	10	M	3	2	3	2	2	12	H	MH
PINEDALE	7654	PINEDALE7654	0	0.11	0.11	UN	FS	UN	NAT	N	$0.00	2	2	1	1	3	9	M	1	1	1	1	1	5	L	ML
PINEDALE	370636	636	0	1.6	1.60	EX	FS	2	NAT	Y	$520.37	2	2	1	1	1	7	M	2	3	3	2	3	13	H	MH
PINEDALE	7233	PINEDALE7233	0	0.18	0.18	UN	FS	UN	NAT	N	$0.00	2	2	1	1	3	9	M	1	1	1	1	1	5	L	ML
PINEDALE	370666A	666A	0	0.5	0.54	EX	FS	1	NAT	Y	$210.71	1	1	1	1	1	5	L	2	1	3	1	1	8	M	LM
PINEDALE	370737	WILLOW CREEK	0	1.25	1.30	EX	FS	1	NAT	Y	$226.06	1	1	1	3	1	7	M	2	1	3	1	1	8	M	MM
PINEDALE	370680	MOOSE/GYPSUM	5.648	13.828	8.14	EX	FS	2	NAT	Y	$1,827.13	2	3	2	1	2	10	M	3	3	3	2	3	14	H	MH
PINEDALE	7172	PINEDALE7172	0	0.07	0.07	UN	FS	UN	NAT	N	$0.00	2	2	1	1	3	9	M	1	1	1	1	1	5	L	ML
PINEDALE	7302	PINEDALE7302	0	0.18	0.18	UN	FS	UN	NAT	N	$0.00	2	2	1	1	3	9	M	1	1	1	1	1	5	L	ML
PINEDALE	370637E	SOUTH FORK FISH CREEK	0	0.3	0.27	EX	FS	2	NAT	Y	$254.90	2	2	1	1	1	7	M	2	3	3	2	3	13	H	MH
PINEDALE	7080	PINEDALE7080	0	0.12	0.12	UN	FS	UN	NAT	N	$0.00	2	3	1	1	3	10	M	1	1	1	1	1	5	L	ML

DISTRICT	ID	NAME	BMP	EMP	LENGTH	STATUS	JURISDICTION	MAINTENANCE LEVEL	SURFACING	RECOMMENDED MRS	ANNUAL MAINTENANCE COSTS	WILDLIFE RISKS	SEDIMENT DELIVERY RISKS	INVASIVE SPECIS RISKS	AOP RISKS	PUBLIC SAFETY RISKS	TOTAL RISK SCORE	TOTAL RISK LEVEL	RESOURCE MANAGEMENT BENEFITS	RECREATION ACCESS BENEFITS	EMERGENCY ACCESS BENEFITS	WILDLIFE AND RARE PLANT BENEFITS	MOTORIZED RECREATION BENEFITS	TOTAL BENEFIT SCORE	TOTAL BENEFIT LEVEL	OVERALL RISK BENEFIT
PINEDALE	370654	654	0	0.6	0.65	EX	FS	2	NAT	Y	$329.90	2	2	1	1	1	7	M	2	2	3	2	2	11	H	MH
PINEDALE	7003	PINEDALE7003	0	0.08	0.08	UN	FS	UN	NAT	N	$0.00	2	2	1	1	3	9	M	1	1	1	1	1	5	L	ML
PINEDALE	7041	PINEDALE7041	0	0.07	0.07	UN	FS	UN	NAT	N	$0.00	2	3	2	1	3	11	H	1	1	1	1	1	5	L	HL
PINEDALE	7662	PINEDALE7662	0	0.30	0.30	UN	FS	UN	NAT	N	$0.00	2	2	1	1	3	9	M	1	1	1	1	1	5	L	ML
PINEDALE	370749S	FREMONT LOOP CONNECTOR Q-P	0	0.04	0.04	DE	FS	1	NAT	N	$0.00	2	3	1	2	3	11	H	2	1	3	1	1	8	M	HM
PINEDALE	7056	PINEDALE7056	0	0.12	0.12	UN	FS	UN	NAT	N	$0.00	2	2	1	1	3	9	M	1	1	1	1	1	5	L	ML
PINEDALE	7774	PINEDALE7774	0	0.29	0.29	UN	FS	UN	NAT	N	$0.00	2	2	1	1	3	9	M	1	1	1	1	1	5	L	ML
PINEDALE	7257	PINEDALE7257	0	0.35	0.35	UN	FS	UN	NAT	N	$0.00	2	2	1	1	3	9	M	1	1	1	1	1	5	L	ML
PINEDALE	7709	PINEDALE7709	0	1.24	1.24	UN	FS	UN	NAT	N	$0.00	2	3	1	1	3	10	M	1	1	1	1	1	5	L	ML
PINEDALE	7048	PINEDALE7048	0	0.08	0.08	UN	FS	UN	NAT	N	$0.00	2	2	1	1	3	9	M	1	1	1	1	1	5	L	ML
PINEDALE	7088	PINEDALE7088	0	0.44	0.44	UN	FS	UN	NAT	N	$0.00	2	2	1	1	3	9	M	1	1	1	1	1	5	L	ML
PINEDALE	7250	PINEDALE7250	0	0.04	0.04	UN	FS	UN	NAT	N	$0.00	2	3	2	1	3	11	H	1	1	1	1	1	5	L	HL
PINEDALE	7268	PINEDALE7268	0	0.04	0.04	UN	FS	UN	NAT	N	$0.00	2	2	1	1	3	9	M	1	1	1	1	1	5	L	ML
PINEDALE	7491	PINEDALE7491	0	0.06	0.06	UN	FS	UN	NAT	N	$0.00	2	3	2	1	3	11	H	1	1	1	1	1	5	L	HL
PINEDALE	370880B	880B	0	0.6	0.69	EX	FS	2	NAT	Y	$338.11	2	3	1	1	1	8	M	2	2	3	2	2	11	H	MH
PINEDALE	7224	PINEDALE7224	0	0.17	0.17	UN	FS	UN	NAT	N	$0.00	2	2	1	1	3	9	M	1	1	1	1	1	5	L	ML
PINEDALE	7015	PINEDALE7015	0	0.16	0.16	UN	FS	UN	NAT	N	$0.00	2	2	1	1	3	9	M	1	1	1	1	1	5	L	ML
PINEDALE	7723	PINEDALE7723	0	0.20	0.20	UN	FS	UN	NAT	N	$0.00	3	2	1	1	3	10	M	1	1	1	1	1	5	L	ML
PINEDALE	370749D	LOWER FREMONT LAKE LOOP	0	0.1	0.10	EX	FS	2	NAT	Y	$219.39	2	2	1	1	3	9	M	2	3	3	2	3	13	H	MH
PINEDALE	7713	PINEDALE7713	0	0.39	0.39	UN	FS	UN	NAT	N	$0.00	2	3	1	1	3	10	M	1	1	1	1	1	5	L	ML
PINEDALE	7560	PINEDALE7560	0	0.50	0.50	UN	FS	UN	NAT	N	$0.00	2	2	1	1	3	9	M	1	1	1	1	1	5	L	ML
PINEDALE	370638A	PARK CREEK SPUR	0	0.15	0.14	EX	FS	2	NAT	Y	$228.88	2	2	1	1	1	7	M	2	3	3	2	3	13	H	MH
PINEDALE	7099	PINEDALE7099	0	0.86	0.86	UN	FS	UN	NAT	N	$0.00	2	3	1	1	3	10	M	1	1	1	1	1	5	L	ML
PINEDALE	370721	721	0	1.1	1.14	EX	FS	2	NAT	Y	$427.77	2	3	2	1	2	10	M	3	3	3	2	3	14	H	MH
PINEDALE	7150	PINEDALE7150	0	0.07	0.07	UN	FS	UN	NAT	N	$0.00	3	3	2	1	3	12	H	1	1	1	1	1	5	L	HL
PINEDALE	7691	PINEDALE7691	0	0.24	0.24	UN	FS	UN	NAT	N	$0.00	2	3	1	1	3	10	M	1	1	1	1	1	5	L	ML
PINEDALE	370620	KINKY CREEK	0	7.74	7.78	EX	FS	2	NAT	Y	$1,755.49	3	2	3	3	2	13	H	3	2	3	3	2	13	H	HH
PINEDALE	7111	PINEDALE7111	0	0.62	0.62	UN	FS	UN	NAT	N	$0.00	2	2	1	1	3	9	M	1	1	1	1	1	5	L	ML
PINEDALE	370747A	747A	0	0.4	0.37	EX	FS	2	NAT	Y	$273.42	3	2	1	1	2	9	M	3	3	3	2	3	14	H	MH
PINEDALE	370672B	672B	0	0.194	0.20	EX	FS	2	NAT	Y	$240.52	2	2	1	1	1	7	M	2	3	3	2	3	13	H	MH
PINEDALE	370850	BIG SANDY	4.328	6.662	2.44	EX	FS	3	NAT	Y	$3,957.08	2	2	3	3	2	12	H	3	3	3	2	3	14	H	HH
PINEDALE	7387	PINEDALE7387	0	0.50	0.50	UN	FS	UN	NAT	N	$0.00	3	2	3	1	3	12	H	1	1	1	1	1	5	L	HL
PINEDALE	7129	PINEDALE7129	0	0.13	0.13	UN	FS	UN	NAT	N	$0.00	2	2	1	1	3	9	M	1	1	1	1	1	5	L	ML
PINEDALE	7157	PINEDALE7157	0	0.17	0.17	UN	FS	UN	NAT	N	$0.00	2	3	1	1	3	10	M	1	1	1	1	1	5	L	ML
PINEDALE	370855	SANDY (FREMONT) DRIVEWAY	0	3.2	3.47	EX	FS	2	NAT	Y	$893.63	3	2	2	1	2	10	M	3	3	3	2	3	14	H	MH
PINEDALE	7288	PINEDALE7288	0	0.24	0.24	UN	FS	UN	NAT	N	$0.00	2	3	2	1	3	11	H	1	1	1	1	1	5	L	HL
PINEDALE	7281	PINEDALE7281	0	0.47	0.47	UN	FS	UN	NAT	N	$0.00	3	3	1	1	3	11	H	1	1	1	1	1	5	L	HL
PINEDALE	370768A	BURNT LAKE	0	0.25	0.27	EX	FS	2	NAT	Y	$254.42	3	2	1	1	2	9	M	3	3	3	2	3	14	H	MH
PINEDALE	370742	FREMONT SUMMER HOMES (OSPREY)	0	2	1.83	EX	FS	3	NAT	Y	$3,041.61	3	2	3	1	2	11	H	3	3	3	2	3	14	H	HH
PINEDALE	7506	PINEDALE7506	0	0.06	0.06	UN	FS	UN	NAT	N	$0.00	2	3	1	1	3	10	M	1	1	1	1	1	5	L	ML
PINEDALE	370684	MIDDLE GYPSUM	0.25	5.7	6.11	EX	FS	2	NAT	Y	$1,421.11	2	3	2	1	2	10	M	3	3	3	2	3	14	H	MH
PINEDALE	7121	PINEDALE7121	0	0.19	0.19	UN	FS	UN	NAT	N	$0.00	3	2	1	1	3	10	M	1	1	1	1	1	5	L	ML
PINEDALE	7005	PINEDALE7005	0	0.20	0.20	UN	FS	UN	NAT	N	$0.00	2	2	1	1	3	9	M	1	1	1	1	1	5	L	ML
PINEDALE	370683B	683B	0.3	0.5	0.19	EX	FS	1	NAT	Y	$203.79	1	1	1	1	1	5	L	2	1	3	1	1	8	M	LM
PINEDALE	370637G	SOUTH FORK FISH CREEK	0	0.5	0.50	EX	FS	2	NAT	Y	$300.23	2	2	1	1	1	7	M	2	3	3	2	3	13	H	MH
PINEDALE	7556	PINEDALE7556	0	0.28	0.28	UN	FS	UN	NAT	N	$0.00	2	2	1	1	3	9	M	1	1	1	1	1	5	L	ML
PINEDALE	7020	PINEDALE7020	0	0.46	0.46	UN	FS	UN	NAT	N	$0.00	2	3	2	1	3	11	H	1	1	1	1	1	5	L	HL
PINEDALE	7538	PINEDALE7538	0	0.15	0.15	UN	FS	UN	NAT	N	$0.00	2	3	2	1	3	11	H	1	1	1	1	1	5	L	HL
PINEDALE	7693	PINEDALE7693	0	0.11	0.11	UN	FS	UN	NAT	N	$0.00	2	2	1	1	3	9	M	1	1	1	1	1	5	L	ML
PINEDALE	7164	PINEDALE7164	0	0.39	0.39	UN	FS	UN	NAT	N	$0.00	3	2	1	1	3	10	M	1	1	1	1	1	5	L	ML
PINEDALE	7710	PINEDALE7710	0	0.75	0.75	UN	FS	UN	NAT	N	$0.00	2	3	1	1	3	10	M	1	1	1	1	1	5	L	ML
PINEDALE	7588	PINEDALE7588	0	0.46	0.46	UN	FS	UN	NAT	N	$0.00	2	2	1	1	3	9	M	1	1	1	1	1	5	L	ML
PINEDALE	7221	PINEDALE7221	0	0.16	0.16	UN	FS	UN	NAT	N	$0.00	2	2	1	1	3	9	M	1	1	1	1	1	5	L	ML
PINEDALE	370882A	882A	0	0.18	0.19	EX	FS	2	NAT	Y	$237.80	2	2	1	1	1	7	M	2	2	3	2	3	12	H	MH
PINEDALE	370857	857	0	1.7	1.80	EX	FS	2	NAT	Y	$559.77	2	2	2	3	1	10	M	3	3	3	2	3	14	H	MH
PINEDALE	370638	PARK CREEK	0	1.8	1.91	EX	FS	2	NAT	Y	$581.01	3	3	1	1	1	9	M	2	3	3	2	3	13	H	MH
PINEDALE	370743C	HALF MOON LAKE LOOP RD	0	0.346	0.39	EX	FS	2	NAT	Y	$277.42	2	2	3	1	2	10	M	3	3	3	2	3	14	H	MH
PINEDALE	370637C	SOUTH FORK FISH CREEK	0	0.2	0.17	EX	FS	1	NAT	Y	$203.47	1	1	1	1	1	5	L	2	1	3	1	1	8	M	LM
PINEDALE	7208	PINEDALE7208	0	0.21	0.21	UN	FS	UN	NAT	N	$0.00	2	2	1	1	3	9	M	1	1	1	1	1	5	L	ML
PINEDALE	370637J	SOUTH FORK FISH CREEK	0	1	1.14	EX	FS	1	NAT	Y	$222.87	1	1	1	1	1	5	L	2	1	3	1	1	8	M	LM
PINEDALE	7309	PINEDALE7309	0	0.98	0.98	UN	FS	UN	NAT	N	$0.00	2	2	1	1	3	9	M	1	1	1	1	1	5	L	ML
PINEDALE	7792	PINEDALE7792	0	0.42	0.42	UN	FS	UN	NAT	N	$0.00	2	3	2	1	3	11	H	1	1	1	1	1	5	L	HL
PINEDALE	370751D	WILLOW LAKE	0	0.45	0.41	EX	FS	2	NAT	Y	$282.49	3	2	3	1	2	11	H	2	3	3	2	3	13	H	HH
PINEDALE	7177	PINEDALE7177	0	0.09	0.09	UN	FS	UN	NAT	N	$0.00	2	2	1	1	3	9	M	1	1	1	1	1	5	L	ML
PINEDALE	7625	PINEDALE7625	0	0.11	0.11	UN	FS	UN	NAT	N	$0.00	2	2	1	1	3	9	M	1	1	1	1	1	5	L	ML

DISTRICT	ID	NAME	BMP	EMP	LENGTH	STATUS	JURISDICTION	MAINTENANCE LEVEL	SURFACING	RECOMMENDED MRS	ANNUAL MAINTENANCE COSTS	WILDLIFE RISKS	SEDIMENT DELIVERY RISKS	INVASIVE SPECIS RISKS	AOP RISKS	PUBLIC SAFETY RISKS	TOTAL RISK SCORE	TOTAL RISK LEVEL	RESOURCE MANAGEMENT BENEFITS	RECREATION ACCESS BENEFITS	EMERGENCY ACCESS BENEFITS	WILDLIFE AND RARE PLANT BENEFITS	MOTORIZED RECREATION BENEFITS	TOTAL BENEFIT SCORE	TOTAL BENEFIT LEVEL	OVERALL RISK BENEFIT
PINEDALE	370674B	674B	0	0.6	0.72	EX	FS	2	NAT	Y	$344.95	2	2	1	1	1	7	M	2	3	3	2	3	13	H	MH
PINEDALE	370632	WAGON CREEK FLAT EAST	0	3.4	3.64	EX	FS	2	NAT	Y	$928.24	2	3	2	1	2	10	M	2	3	3	2	3	13	H	MH
PINEDALE	7705	PINEDALE7705	0	0.38	0.38	UN	FS	UN	NAT	N	$0.00	2	3	1	1	3	10	M	1	1	1	1	1	5	L	ML
PINEDALE	7128	PINEDALE7128	0	0.26	0.26	UN	FS	UN	NAT	N	$0.00	2	3	2	1	3	11	H	1	1	1	1	1	5	L	HL
PINEDALE	7115	PINEDALE7115	0	0.13	0.13	UN	FS	UN	NAT	N	$0.00	3	3	1	1	3	11	H	1	1	1	1	1	5	L	HL
PINEDALE	7563	PINEDALE7563	0	1.14	1.14	UN	FS	UN	NAT	N	$0.00	2	2	3	1	3	11	H	1	1	1	1	1	5	L	HL
PINEDALE	7465	PINEDALE7465	0	0.23	0.23	UN	FS	UN	NAT	N	$0.00	2	3	1	1	3	10	M	1	1	1	1	1	5	L	ML
PINEDALE	7502	PINEDALE7502	0	0.84	0.84	UN	FS	UN	NAT	N	$0.00	2	3	1	1	3	10	M	1	1	1	1	1	5	L	ML
PINEDALE	7096	PINEDALE7096	0	0.39	0.39	UN	FS	UN	NAT	N	$0.00	2	3	2	1	3	11	H	1	1	1	1	1	5	L	HL
PINEDALE	370881	881	0	0.9	1.06	EX	FS	2	NAT	Y	$411.09	3	3	1	1	1	9	M	2	2	3	2	2	11	H	MH
PINEDALE	370618	618	0	0.8	0.99	EX	FS	2	NAT	Y	$397.50	2	2	1	1	1	7	M	2	2	3	2	2	11	H	MH
PINEDALE	7072	PINEDALE7072	0	0.11	0.11	UN	FS	UN	NAT	N	$0.00	2	3	1	1	3	10	M	1	1	1	1	1	5	L	ML
PINEDALE	7071	PINEDALE7071	0	0.38	0.38	UN	FS	UN	NAT	N	$0.00	2	3	2	1	3	11	H	1	1	1	1	1	5	L	HL
PINEDALE	370718	718	3.664	4	0.35	EX	FS	2	NAT	Y	$270.06	3	3	1	1	1	9	M	3	3	3	2	3	14	H	MH
PINEDALE	7473	PINEDALE7473	0	0.05	0.05	UN	FS	UN	NAT	N	$0.00	2	3	2	1	3	11	H	1	1	1	1	1	5	L	HL
PINEDALE	370740	SKYLINE DRIVE	8	11.42	3.41	EX	FS	4	PAVED	Y	$10,719.77	2	2	3	3	2	12	H	3	3	3	2	3	14	H	HH
PINEDALE	370753D	SPRING CREEK PARK	0	0.45	0.46	EX	FS	1	NAT	Y	$209.24	1	1	1	1	1	5	L	2	1	3	1	1	8	M	LM
PINEDALE	7673	PINEDALE7673	0	0.40	0.40	UN	FS	UN	NAT	N	$0.00	2	2	1	1	3	9	M	1	1	1	1	1	5	L	ML
PINEDALE	7209	PINEDALE7209	0	0.22	0.22	UN	FS	UN	NAT	N	$0.00	2	2	1	1	3	9	M	1	1	1	1	1	5	L	ML
PINEDALE	7327	PINEDALE7327	0	0.42	0.42	UN	FS	UN	NAT	N	$0.00	3	2	1	1	3	10	M	1	1	1	1	1	5	L	ML
PINEDALE	370732A	732A	0	0.1	0.10	EX	FS	2	NAT	Y	$220.81	3	3	1	1	2	10	M	3	3	3	2	3	14	H	MH
PINEDALE	370758B	758B	0	0.4	0.45	EX	FS	2	NAT	Y	$289.01	2	2	1	1	3	9	M	2	3	3	2	3	13	H	MH
PINEDALE	370660	660	3.544	5.635	2.04	EX	FS	2	NAT	Y	$608.73	2	2	1	3	2	10	M	3	3	3	2	3	14	H	MH
PINEDALE	370671A	671A	0	0.3	0.32	EX	FS	2	NAT	Y	$264.29	2	2	1	1	1	7	M	2	3	3	2	3	13	H	MH
PINEDALE	7280	PINEDALE7280	0	0.87	0.87	UN	FS	UN	NAT	N	$0.00	2	3	2	1	3	11	H	1	1	1	1	1	5	L	HL
PINEDALE	370766	MEADOW LAKE	0	2	1.86	EX	FS	2	NAT	Y	$572.90	2	2	1	3	2	10	M	3	3	3	2	3	14	H	MH
PINEDALE	370899	SWEETWATER LOOP	0	7.1	7.45	EX	FS	2	NAT	Y	$1,690.80	2	3	2	1	2	10	M	3	2	3	3	3	14	H	MH
PINEDALE	7494	PINEDALE7494	0	0.30	0.30	UN	FS	UN	NAT	N	$0.00	2	2	1	1	3	9	M	1	1	1	1	1	5	L	ML
PINEDALE	7423	PINEDALE7423	0	0.18	0.18	UN	FS	UN	NAT	N	$0.00	2	2	3	1	3	11	H	1	1	1	1	1	5	L	HL
PINEDALE	370882B	882B	0	0.6	0.58	EX	FS	2	NAT	Y	$316.52	3	2	1	1	1	8	M	2	2	3	2	2	11	H	MH
PINEDALE	7179	PINEDALE7179	0	0.25	0.25	UN	FS	UN	NAT	N	$0.00	3	3	1	3	3	13	H	1	1	1	1	1	5	L	HL
PINEDALE	7372	PINEDALE7372	0	0.10	0.10	UN	FS	UN	NAT	N	$0.00	3	2	1	1	3	10	M	1	1	1	1	1	5	L	ML
PINEDALE	370670	LEEDS CREEK	0	5	4.97	EX	FS	2	NAT	Y	$1,193.73	2	3	2	1	2	10	M	2	3	3	2	3	13	H	MH
PINEDALE	7420	PINEDALE7420	0	0.69	0.69	UN	FS	UN	NAT	N	$0.00	2	3	1	1	3	10	M	1	1	1	1	1	5	L	ML
PINEDALE	7348	PINEDALE7348	0	0.03	0.03	UN	FS	UN	NAT	N	$0.00	2	3	3	1	3	12	H	1	1	1	1	1	5	L	HL
PINEDALE	7171	PINEDALE7171	0	0.25	0.25	UN	FS	UN	NAT	N	$0.00	2	2	1	1	3	9	M	1	1	1	1	1	5	L	ML
PINEDALE	7323	PINEDALE7323	0	0.05	0.05	UN	FS	UN	NAT	N	$0.00	2	2	1	1	3	9	M	1	1	1	1	1	5	L	ML
PINEDALE	370689	689	0	1.4	1.64	EX	FS	2	NAT	Y	$527.56	2	2	3	1	2	10	M	3	3	3	2	3	14	H	MH
PINEDALE	7402	PINEDALE7402	0	0.11	0.11	UN	FS	UN	NAT	N	$0.00	2	2	1	1	3	9	M	1	1	1	1	1	5	L	ML
PINEDALE	370685	GYPSUM CREEK WEST	0	0.8	0.82	EX	FS	2	NAT	Y	$364.43	2	2	1	1	1	7	M	3	3	3	2	3	14	H	MH
PINEDALE	370661	MOSQUITO LAKE EAST	0	6.2	6.28	EX	FS	2	NAT	Y	$1,456.55	2	3	2	1	2	10	M	2	3	3	2	3	13	H	MH
PINEDALE	7347	PINEDALE7347	0	0.34	0.34	UN	FS	UN	NAT	N	$0.00	2	3	2	1	3	11	H	1	1	1	1	1	5	L	HL
PINEDALE	7527	PINEDALE7527	0	0.24	0.24	UN	FS	UN	NAT	N	$0.00	2	3	1	1	3	10	M	1	1	1	1	1	5	L	ML
PINEDALE	7407	PINEDALE7407	0	0.21	0.21	UN	FS	UN	NAT	N	$0.00	3	2	3	1	3	12	H	1	1	1	1	1	5	L	HL
PINEDALE	7450	PINEDALE7450	0	0.17	0.17	UN	FS	UN	NAT	N	$0.00	3	2	1	1	3	10	M	1	1	1	1	1	5	L	ML
PINEDALE	370671E	671E	0	0.12	0.10	EX	FS	2	NAT	Y	$220.20	2	2	1	1	1	7	M	2	3	3	2	2	12	H	MH
PINEDALE	7332	PINEDALE7332	0	1.77	1.77	UN	FS	UN	NAT	N	$0.00	2	3	1	1	3	10	M	1	1	1	1	1	5	L	ML
PINEDALE	7277	PINEDALE7277	0	0.32	0.32	UN	FS	UN	NAT	N	$0.00	2	2	1	1	3	9	M	1	1	1	1	1	5	L	ML
PINEDALE	7296	PINEDALE7296	0	0.08	0.08	UN	FS	UN	NAT	N	$0.00	2	3	1	1	3	10	M	1	1	1	1	1	5	L	ML
PINEDALE	7486	PINEDALE7486	0	0.11	0.11	UN	FS	UN	NAT	N	$0.00	2	2	1	1	3	9	M	1	1	1	1	1	5	L	ML
PINEDALE	370738D	LITTLE FLAT TOP	0	0.8	0.82	EX	FS	2	NAT	Y	$363.85	3	2	2	1	2	10	M	3	3	3	2	3	14	H	MH
PINEDALE	370615C	BACON RIDGE OFF TRACK	0	0.6	0.61	EX	FS	2	NAT	Y	$322.75	3	2	1	1	1	8	M	2	2	3	2	2	11	H	MH
PINEDALE	370683D	GYPSUM CREEK	0	1.1	1.25	EX	FS	2	NAT	Y	$450.95	2	2	1	1	1	7	M	2	3	3	2	3	13	H	MH
PINEDALE	7343	PINEDALE7343	0	0.40	0.40	UN	FS	UN	NAT	N	$0.00	2	2	1	1	3	9	M	1	1	1	1	1	5	L	ML
PINEDALE	7649	PINEDALE7649	0	0.95	0.95	UN	FS	UN	NAT	N	$0.00	2	3	2	1	3	11	H	1	1	1	1	1	5	L	HL
PINEDALE	7137	PINEDALE7137	0	0.17	0.17	UN	FS	UN	NAT	N	$0.00	2	3	1	1	3	10	M	1	1	1	1	1	5	L	ML
PINEDALE	370680A	680A	0	1	1.05	EX	FS	2	NAT	Y	$409.98	2	3	2	1	2	10	M	2	3	3	2	3	13	H	MH
PINEDALE	370714	POT CREEK	0	2.5	2.47	EX	FS	2	NAT	Y	$694.05	3	2	2	1	2	10	M	3	3	3	2	3	14	H	MH
PINEDALE	7174	PINEDALE7174	0	0.16	0.16	UN	FS	UN	NAT	N	$0.00	2	2	1	1	3	9	M	1	1	1	1	1	5	L	ML
PINEDALE	370666C	666C PINYON RIDGE	0	0.4	0.46	EX	FS	2	NAT	Y	$292.85	2	3	2	1	2	10	M	3	2	3	2	3	13	H	MH
PINEDALE	370897	897	0	1.2	1.30	EX	FS	2	NAT	Y	$460.78	2	3	2	1	2	10	M	3	2	3	2	2	12	H	MH
PINEDALE	7418	PINEDALE7418	0	0.31	0.31	UN	FS	UN	NAT	N	$0.00	2	3	1	1	3	10	M	1	1	1	1	1	5	L	ML
PINEDALE	7386	PINEDALE7386	0	0.31	0.31	UN	FS	UN	NAT	N	$0.00	3	3	3	1	3	13	H	1	1	1	1	1	5	L	HL
PINEDALE	7260	PINEDALE7260	0	0.06	0.06	UN	FS	UN	NAT	N	$0.00	2	2	1	1	3	9	M	1	1	1	1	1	5	L	ML

DISTRICT	ID	NAME	BMP	EMP	LENGTH	STATUS	JURISDICTION	MAINTENANCE LEVEL	SURFACING	RECOMMENDED MRS	ANNUAL MAINTENANCE COSTS	WILDLIFE RISKS	SEDIMENT DELIVERY RISKS	INVASIVE SPECIS RISKS	AOP RISKS	PUBLIC SAFETY RISKS	TOTAL RISK SCORE	TOTAL RISK LEVEL	RESOURCE MANAGEMENT BENEFITS	RECREATION ACCESS BENEFITS	EMERGENCY ACCESS BENEFITS	WILDLIFE AND RARE PLANT BENEFITS	MOTORIZED RECREATION BENEFITS	TOTAL BENEFIT SCORE	TOTAL BENEFIT LEVEL	OVERALL RISK BENEFIT
PINEDALE	7781	PINEDALE7781	0	1.22	1.22	UN	FS	UN	NAT	N	$0.00	2	2	1	1	3	9	M	1	1	1	1	1	5	L	ML
PINEDALE	7384	PINEDALE7384	0	0.36	0.36	UN	FS	UN	NAT	N	$0.00	2	2	1	1	3	9	M	1	1	1	1	1	5	L	ML
PINEDALE	7105	PINEDALE7105	0	0.26	0.26	UN	FS	UN	NAT	N	$0.00	2	3	1	1	3	10	M	1	1	1	1	1	5	L	ML
PINEDALE	370782	782	0	0.25	0.26	EX	FS	2	NAT	Y	$251.53	2	2	1	1	2	8	M	3	3	3	2	3	14	H	MH
PINEDALE	7458	PINEDALE7458	0	0.27	0.27	UN	FS	UN	NAT	N	$0.00	2	2	3	1	3	11	H	1	1	1	1	1	5	L	HL
PINEDALE	7336	PINEDALE7336	0	0.42	0.42	UN	FS	UN	NAT	N	$0.00	2	2	1	1	3	9	M	1	1	1	1	1	5	L	ML
PINEDALE	370674	674	0	1.9	1.98	EX	FS	2	NAT	Y	$595.93	2	2	1	1	1	7	M	2	3	3	2	3	13	H	MH
PINEDALE	7166	PINEDALE7166	0	0.28	0.28	UN	FS	UN	NAT	N	$0.00	2	2	1	1	3	9	M	1	1	1	1	1	5	L	ML
PINEDALE	7242	PINEDALE7242	0	0.08	0.08	UN	FS	UN	NAT	N	$0.00	2	3	2	3	3	13	H	1	1	1	1	1	5	L	HL
PINEDALE	7395	PINEDALE7395	0	0.08	0.08	UN	FS	UN	NAT	N	$0.00	2	3	2	1	3	11	H	1	1	1	1	1	5	L	HL
PINEDALE	370680E	680E	0	0.4	0.42	EX	FS	1	NAT	Y	$208.34	1	1	1	1	1	5	L	2	1	3	1	1	8	M	LM
PINEDALE	7410	PINEDALE7410	0	0.07	0.07	UN	FS	UN	NAT	N	$0.00	2	3	3	1	3	12	H	1	1	1	1	1	5	L	HL
PINEDALE	7652	PINEDALE7652	0	0.25	0.25	UN	FS	UN	NAT	N	$0.00	2	2	1	1	3	9	M	1	1	1	1	1	5	L	ML
PINEDALE	370683B	683B	0	0.3	0.28	EX	FS	2	NAT	Y	$256.89	2	2	1	1	1	7	M	2	3	3	2	3	13	H	MH
PINEDALE	7717	PINEDALE7717	0	0.76	0.76	UN	FS	UN	NAT	N	$0.00	2	3	2	1	3	11	H	1	1	1	1	1	5	L	HL
PINEDALE	7344	PINEDALE7344	0	0.30	0.30	UN	FS	UN	NAT	N	$0.00	2	2	1	1	3	9	M	1	1	1	1	1	5	L	ML
PINEDALE	370754C	NORTH WILLOW LAKE	0	0.3	0.34	EX	FS	2	NAT	Y	$267.21	3	2	1	1	2	9	M	3	3	3	2	3	14	H	MH
PINEDALE	7383	PINEDALE7383	0	0.18	0.18	UN	FS	UN	NAT	N	$0.00	2	2	1	1	3	9	M	1	1	1	1	1	5	L	ML
PINEDALE	7496	PINEDALE7496	0	0.05	0.05	UN	FS	UN	NAT	N	$0.00	2	2	1	1	3	9	M	1	1	1	1	1	5	L	ML
PINEDALE	370676J	676J	0	0.5	0.48	EX	FS	2	NAT	Y	$295.35	2	3	1	1	1	8	M	2	3	3	2	3	13	H	MH
PINEDALE	7641	PINEDALE7641	0	1.17	1.17	UN	FS	UN	NAT	N	$0.00	2	3	2	1	3	11	H	1	1	1	1	1	5	L	HL
PINEDALE	7272	PINEDALE7272	0	0.09	0.09	UN	FS	UN	NAT	N	$0.00	3	2	1	1	3	10	M	1	1	1	1	1	5	L	ML
PINEDALE	7193	PINEDALE7193	0	0.11	0.11	UN	FS	UN	NAT	N	$0.00	2	3	1	1	3	10	M	1	1	1	1	1	5	L	ML
PINEDALE	7145	PINEDALE7145	0	0.07	0.07	UN	FS	UN	NAT	N	$0.00	2	2	1	1	3	9	M	1	1	1	1	1	5	L	ML
PINEDALE	7640	PINEDALE7640	0	0.24	0.24	UN	FS	UN	NAT	N	$0.00	2	2	1	1	3	9	M	1	1	1	1	1	5	L	ML
PINEDALE	7537	PINEDALE7537	0	0.37	0.37	UN	FS	UN	NAT	N	$0.00	3	2	1	1	3	10	M	1	1	1	1	1	5	L	ML
PINEDALE	7413	PINEDALE7413	0	0.09	0.09	UN	FS	UN	NAT	N	$0.00	3	3	1	1	3	11	H	1	1	1	1	1	5	L	HL
PINEDALE	370758	758	0	0.8	0.85	EX	FS	2	NAT	Y	$369.85	2	2	1	1	3	9	M	2	3	3	2	3	13	H	MH
PINEDALE	7768	PINEDALE7768	0	0.15	0.15	UN	FS	UN	NAT	N	$0.00	2	2	3	1	3	11	L	1	1	1	1	1	5	L	LL
PINEDALE	7757	PINEDALE7757	0	0.19	0.19	UN	FS	UN	NAT	N	$0.00	2	2	1	1	3	9	M	1	1	1	1	1	5	L	ML
PINEDALE	7065	PINEDALE7065	0	0.09	0.09	UN	FS	UN	NAT	N	$0.00	2	2	1	1	3	9	M	1	1	1	1	1	5	L	ML
PINEDALE	7050	PINEDALE7050	0	0.11	0.11	UN	FS	UN	NAT	N	$0.00	2	2	1	1	3	9	M	1	1	1	1	1	5	L	ML
PINEDALE	7719	PINEDALE7719	0	0.14	0.14	UN	FS	UN	NAT	N	$0.00	3	2	1	1	3	10	M	1	1	1	1	1	5	L	ML
PINEDALE	370736C	736C	0	0.4	0.39	EX	FS	2	NAT	Y	$277.55	3	2	1	1	2	9	M	3	3	3	2	3	14	H	MH
PINEDALE	7361	PINEDALE7361	0	0.15	0.15	UN	FS	UN	NAT	N	$0.00	2	2	1	1	3	9	M	1	1	1	1	1	5	L	ML
PINEDALE	7148	PINEDALE7148	0	0.46	0.46	UN	FS	UN	NAT	N	$0.00	2	3	2	1	3	11	H	1	1	1	1	1	5	L	HL
PINEDALE	370743B	HALF MOON LAKE C.G.	0	0.4	0.41	EX	FS	4	NAT	Y	$1,736.00	2	2	3	3	2	12	H	3	3	3	2	3	14	H	HH
PINEDALE	7672	PINEDALE7672	0	0.52	0.52	UN	FS	UN	NAT	N	$0.00	2	3	1	1	3	10	M	1	1	1	1	1	5	L	ML
PINEDALE	7025	PINEDALE7025	0	0.09	0.09	UN	FS	UN	NAT	N	$0.00	2	3	1	1	3	10	M	1	1	1	1	1	5	L	ML
PINEDALE	7010	PINEDALE7010	0	0.35	0.35	UN	FS	UN	NAT	N	$0.00	2	2	1	1	3	9	M	1	1	1	1	1	5	L	ML
PINEDALE	7533	PINEDALE7533	0	0.38	0.38	UN	FS	UN	NAT	N	$0.00	2	2	1	1	3	9	M	1	1	1	1	1	5	L	ML
PINEDALE	7599	PINEDALE7599	0	0.05	0.05	UN	FS	UN	NAT	N	$0.00	2	3	1	1	3	10	M	1	1	1	1	1	5	L	ML
PINEDALE	7136	PINEDALE7136	0	0.05	0.05	UN	FS	UN	NAT	N	$0.00	2	2	1	1	3	9	M	1	1	1	1	1	5	L	ML
PINEDALE	7231	PINEDALE7231	0	0.22	0.22	UN	FS	UN	NAT	N	$0.00	2	2	1	1	3	9	M	1	1	1	1	1	5	L	ML
PINEDALE	7237	PINEDALE7237	0	0.05	0.05	UN	FS	UN	NAT	N	$0.00	2	2	3	1	3	11	H	1	1	1	1	1	5	L	HL
PINEDALE	7091	PINEDALE7091	0	0.08	0.08	UN	FS	UN	NAT	N	$0.00	2	2	1	1	3	9	M	1	1	1	1	1	5	L	ML
PINEDALE	7027	PINEDALE7027	0	0.06	0.06	UN	FS	UN	NAT	N	$0.00	2	2	1	1	3	9	M	1	1	1	1	1	5	L	ML
PINEDALE	7736	PINEDALE7736	0	0.66	0.66	UN	FS	UN	NAT	N	$0.00	2	3	1	1	3	10	M	1	1	1	1	1	5	L	ML
PINEDALE	7743	PINEDALE7743	0	0.19	0.19	UN	FS	UN	NAT	N	$0.00	2	2	1	1	3	9	M	1	1	1	1	1	5	L	ML
PINEDALE	370683	SOUTH GYPSUM CREEK	2	3.9	1.91	EX	FS	2	NAT	Y	$581.41	2	3	1	1	1	8	M	2	3	3	2	3	13	H	MH
PINEDALE	7787	PINEDALE7787	0	0.50	0.50	UN	FS	UN	NAT	N	$0.00	2	2	1	1	3	9	M	1	1	1	1	1	5	L	ML
PINEDALE	7497	PINEDALE7497	0	0.25	0.25	UN	FS	UN	NAT	N	$0.00	2	3	1	1	3	10	M	1	1	1	1	1	5	L	ML
PINEDALE	370738	LITTLE FLAT TOP	2.141	3.4	1.36	EX	FS	2	NAT	Y	$471.96	3	2	2	1	2	10	M	3	3	3	2	3	14	H	MH
PINEDALE	370722	722	0	0.8	0.78	EX	FS	2	NAT	Y	$356.94	2	3	1	1	1	8	M	3	3	3	2	3	14	H	MH
PINEDALE	7258	PINEDALE7258	0	0.11	0.11	UN	FS	UN	NAT	N	$0.00	2	2	1	1	3	9	M	1	1	1	1	1	5	L	ML
PINEDALE	370660D	660D	0	0.25	0.24	EX	FS	2	NAT	Y	$248.86	2	3	2	1	2	10	M	3	2	3	2	2	12	H	MH
PINEDALE	7388	PINEDALE7388	0	0.42	0.42	UN	FS	UN	NAT	N	$0.00	3	2	3	1	3	12	H	1	1	1	1	1	5	L	HL
PINEDALE	370864	MUDDY RIDGE	0	3.4	3.49	EX	FS	2	NAT	Y	$897.41	3	2	2	1	2	10	M	3	3	3	2	3	14	H	MH
PINEDALE	7253	PINEDALE7253	0	0.08	0.08	UN	FS	UN	NAT	N	$0.00	3	3	2	1	3	12	H	1	1	1	1	1	5	L	HL
PINEDALE	7232	PINEDALE7232	0	0.07	0.07	UN	FS	UN	NAT	N	$0.00	2	2	1	1	3	9	M	1	1	1	1	1	5	L	ML
PINEDALE	370854	854	0	0.2	0.20	EX	FS	2	NAT	Y	$239.41	2	2	1	1	1	7	M	3	3	3	2	3	14	H	MH
PINEDALE	7373	PINEDALE7373	0	0.18	0.18	UN	FS	UN	NAT	N	$0.00	3	2	3	1	3	12	H	1	1	1	1	1	5	L	HL
PINEDALE	370757	LITTLE SODA	0	1	1.07	EX	FS	2	NAT	Y	$414.65	3	2	1	1	2	9	M	2	3	3	2	3	13	H	MH
PINEDALE	7509	PINEDALE7509	0	0.10	0.10	UN	FS	UN	NAT	N	$0.00	2	2	1	1	3	9	M	1	1	1	1	1	5	L	ML
PINEDALE	370717	717	0	0.908	0.79	EX	FS	2	NAT	Y	$358.20	2	3	2	1	2	10	M	3	3	3	2	3	14	H	MH

DISTRICT	ID	NAME	BMP	EMP	LENGTH	STATUS	JURISDICTION	MAINTENANCE LEVEL	SURFACING	RECOMMENDED MRS	ANNUAL MAINTENANCE COSTS	WILDLIFE RISKS	SEDIMENT DELIVERY RISKS	INVASIVE SPECIS RISKS	AOP RISKS	PUBLIC SAFETY RISKS	TOTAL RISK SCORE	TOTAL RISK LEVEL	RESOURCE MANAGEMENT BENEFITS	RECREATION ACCESS BENEFITS	EMERGENCY ACCESS BENEFITS	WILDLIFE AND RARE PLANT BENEFITS	MOTORIZED RECREATION BENEFITS	TOTAL BENEFIT SCORE	TOTAL BENEFIT LEVEL	OVERALL RISK BENEFIT
PINEDALE	7397	PINEDALE7397	0	0.10	0.10	UN	FS	UN	NAT	N	$0.00	3	2	1	1	3	10	M	1	1	1	1	1	5	L	ML
PINEDALE	7049	PINEDALE7049	0	0.10	0.10	UN	FS	UN	NAT	N	$0.00	2	2	1	1	3	9	M	1	1	1	1	1	5	L	ML
PINEDALE	7354	PINEDALE7354	0	0.82	0.82	UN	FS	UN	NAT	N	$0.00	2	2	1	1	3	9	M	1	1	1	1	1	5	L	ML
PINEDALE	370881B	881B	0	0.35	0.30	EX	FS	2	NAT	Y	$260.74	2	2	1	1	1	7	M	2	2	3	2	2	11	H	MH
PINEDALE	7212	PINEDALE7212	0	0.17	0.17	UN	FS	UN	NAT	N	$0.00	3	2	1	1	3	10	M	1	1	1	1	1	5	L	ML
PINEDALE	7307	PINEDALE7307	0	0.18	0.18	UN	FS	UN	NAT	N	$0.00	2	2	1	1	3	9	M	1	1	1	1	1	5	L	ML
PINEDALE	7455	PINEDALE7455	0	0.66	0.66	UN	FS	UN	NAT	N	$0.00	2	2	1	1	3	9	M	1	1	1	1	1	5	L	ML
PINEDALE	7585	PINEDALE7585	0	0.09	0.09	UN	FS	UN	NAT	N	$0.00	2	2	1	1	3	9	M	1	1	1	1	1	5	L	ML
PINEDALE	7019	PINEDALE7019	0	0.17	0.17	UN	FS	UN	NAT	N	$0.00	2	3	2	1	3	11	H	1	1	1	1	1	5	L	HL
PINEDALE	7249	PINEDALE7249	0	0.20	0.20	UN	FS	UN	NAT	N	$0.00	2	3	2	1	3	11	H	1	1	1	1	1	5	L	HL
PINEDALE	7116	PINEDALE7116	0	0.41	0.41	UN	FS	UN	NAT	N	$0.00	2	3	1	1	3	10	M	1	1	1	1	1	5	L	ML
PINEDALE	7464	PINEDALE7464	0	0.60	0.60	UN	FS	UN	NAT	N	$0.00	3	2	1	1	3	10	M	1	1	1	1	1	5	L	ML
PINEDALE	7103	PINEDALE7103	0	0.10	0.10	UN	FS	UN	NAT	N	$0.00	2	3	1	1	3	10	M	1	1	1	1	1	5	L	ML
PINEDALE	7613	PINEDALE7613	0	0.38	0.38	UN	FS	UN	NAT	N	$0.00	2	2	1	1	3	9	M	1	1	1	1	1	5	L	ML
PINEDALE	7775	PINEDALE7775	0	0.24	0.24	UN	FS	UN	NAT	N	$0.00	2	2	1	1	3	9	M	1	1	1	1	1	5	L	ML
PINEDALE	7170	PINEDALE7170	0	0.31	0.31	UN	FS	UN	NAT	N	$0.00	2	2	1	1	3	9	M	1	1	1	1	1	5	L	ML
PINEDALE	370601	601	0	0.3	0.34	EX	FS	2	NAT	Y	$268.88	2	3	1	1	1	8	M	2	3	3	2	3	13	H	MH
PINEDALE	370758	758	1.3	2.2	0.96	EX	FS	2	NAT	Y	$391.08	2	2	1	1	3	9	M	2	3	3	2	3	13	H	MH
PINEDALE	7688	PINEDALE7688	0	0.68	0.68	UN	FS	UN	NAT	N	$0.00	2	2	1	1	3	9	M	1	1	1	1	1	5	L	ML
PINEDALE	7586	PINEDALE7586	0	0.10	0.10	UN	FS	UN	NAT	N	$0.00	2	2	1	1	3	9	M	1	1	1	1	1	5	L	ML
PINEDALE	370680C	680C	0	0.06	0.06	EX	FS	2	NAT	Y	$212.32	2	3	2	1	2	10	M	2	3	3	2	3	13	H	MH
PINEDALE	7201	PINEDALE7201	0	0.13	0.13	UN	FS	UN	NAT	N	$0.00	3	3	1	1	3	11	H	1	1	1	1	1	5	L	HL
PINEDALE	7292	PINEDALE7292	0	0.20	0.20	UN	FS	UN	NAT	N	$0.00	2	2	1	1	3	9	M	1	1	1	1	1	5	L	ML
PINEDALE	7436	PINEDALE7436	0	0.18	0.18	UN	FS	UN	NAT	N	$0.00	2	2	1	1	3	9	M	1	1	1	1	1	5	L	ML
PINEDALE	7009	PINEDALE7009	0	0.28	0.28	UN	FS	UN	NAT	N	$0.00	2	2	1	1	3	9	M	1	1	1	1	1	5	L	ML
PINEDALE	370649	GUNSIGHT PASS	0	2.1	2.11	EX	FS	2	NAT	Y	$621.64	2	2	1	1	1	7	M	3	3	3	2	3	14	H	MH
PINEDALE	370719	MC DOWELL FLAT	0	0.254	0.28	EX	FS	2	NAT	Y	$256.64	2	2	1	1	1	7	M	3	3	3	2	3	14	H	MH
PINEDALE	370740B	SKYLINE DRIVE	0	1.4	1.24	EX	FS	2	NAT	Y	$447.39	3	2	3	1	1	10	M	3	3	3	2	3	14	H	MH
PINEDALE	370636A	636A	0	0.15	0.13	EX	FS	2	NAT	Y	$226.73	2	2	1	1	1	7	M	2	3	3	2	3	13	H	MH
PINEDALE	370688	688	0	1.7	2.01	EX	FS	2	NAT	Y	$601.05	3	2	3	1	2	11	H	3	3	3	2	3	14	H	HH
PINEDALE	7576	PINEDALE7576	0	0.13	0.13	UN	FS	UN	NAT	N	$0.00	2	3	1	1	3	10	M	1	1	1	1	1	5	L	ML
PINEDALE	7459	PINEDALE7459	0	0.09	0.09	UN	FS	UN	NAT	N	$0.00	2	2	1	1	3	9	M	1	1	1	1	1	5	L	ML
PINEDALE	7409	PINEDALE7409	0	0.21	0.21	UN	FS	UN	NAT	N	$0.00	2	3	3	1	3	12	H	1	1	1	1	1	5	L	HL
PINEDALE	370743F	HALF MOON LAKE - HOUSING/TRLHD	0	0.08	0.07	EX	FS	2	NAT	Y	$214.45	2	2	1	1	2	8	M	3	3	3	2	3	14	H	MH
PINEDALE	7298	PINEDALE7298	0	0.09	0.09	UN	FS	UN	NAT	N	$0.00	2	2	1	1	3	9	M	1	1	1	1	1	5	L	ML
PINEDALE	370666	666 CROW CREEK	0	0.5	0.52	EX	FS	2	NAT	Y	$303.61	2	3	2	1	2	10	M	3	2	3	2	2	12	H	MH
PINEDALE	7396	PINEDALE7396	0	0.33	0.33	UN	FS	UN	NAT	N	$0.00	3	2	1	1	3	10	M	1	1	1	1	1	5	L	ML
PINEDALE	7198	PINEDALE7198	0	0.05	0.05	UN	FS	UN	NAT	N	$0.00	2	2	1	1	3	9	M	1	1	1	1	1	5	L	ML
PINEDALE	7133	PINEDALE7133	0	0.15	0.15	UN	FS	UN	NAT	N	$0.00	2	3	1	1	3	10	M	1	1	1	1	1	5	L	ML
PINEDALE	7389	PINEDALE7389	0	0.18	0.18	UN	FS	UN	NAT	N	$0.00	3	2	1	1	3	10	M	1	1	1	1	1	5	L	ML
PINEDALE	7393	PINEDALE7393	0	0.20	0.20	UN	FS	UN	NAT	N	$0.00	2	3	1	1	3	10	M	1	1	1	1	1	5	L	ML