Smokey Bear R.D Dead & Down
Dead & Standing Personal
Fuelwood Area
Capitan Mts
Turkey Gavilan Area

Road Number	Reason for dead & down/dead & standing cutting being prohibited
971N	No access
56, 9037E, 9037D, 9036, 9037C	Borders wilderness
5643, 616,	Borders wilderness
590	No access through private property
South end of 120C	No access through private property
Lower end of 5624A	No turnarounds, dead end with locked gate

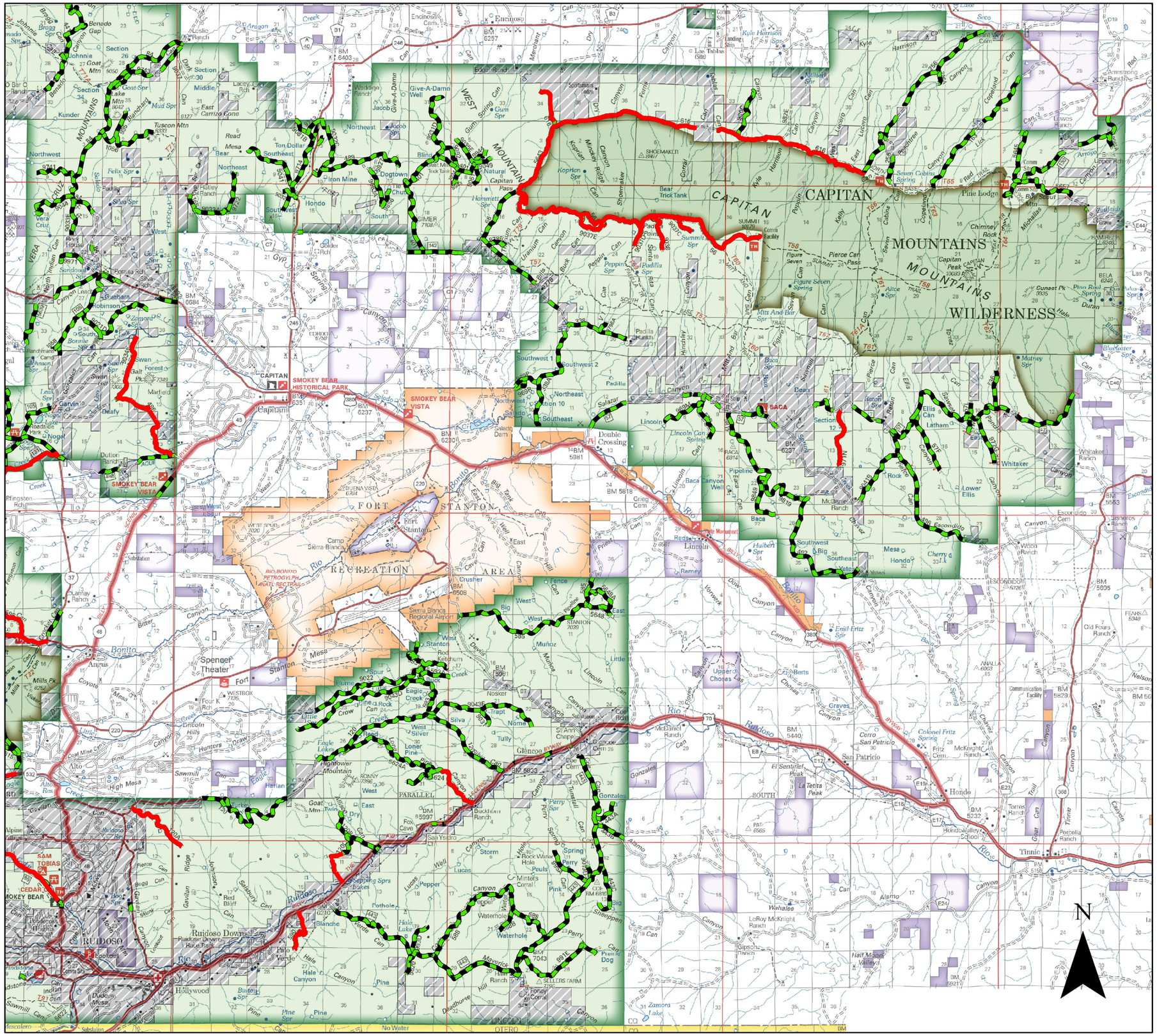

Legend

- Cutting and Harvesting Allowed
- Cutting and Harvesting Prohibited
- Wilderness Area
- Non-Forest Service Land
- US Forest Service Land

0 4.5 9 Miles