

FOREST ORDER
OCCUPANCY AND USE RESTRICTION

JOHNSON CREEK FIRE
ROADS and AREA CLOSURE

USDA Forest Service
Canyon Lakes Ranger District
Roosevelt National Forest

Pursuant to Title 16 U.S.C. § 551, and Title 36, Code of Federal Regulations ("C.F.R."), § 261.50 (a) and (b), the following acts are prohibited on all National Forest System lands, trails and roads, in the vicinity of the Johnson Creek Fire at T12N, R78W, Sections 21, 22, 23, 26, 27, 28, 33, and 34 including National Forest System Roads 526, 200, 200S, 200U, 200V, 200L, 200K, 200J, 202, 337, and 337.2 within the Canyon Lakes Ranger District of the Roosevelt National Forest, in Larimer County, Colorado, hereinafter referred to as the "Restricted Area, Trails or Roads". This Restricted Area, Trails or Roads is depicted and shown on the attached map hereby incorporated into this order as Exhibit A.

The purpose of this Order is to ensure public health and safety.

PROHIBITIONS:

- Going into or being upon National Forest System lands and roads in the Restricted Area.
36 C.F.R. § 261.53(e) and 36 C.F.R. § 261.54(e).

EXEMPTIONS:

Pursuant to 36 CFR § 261.50(e), the following persons are exempt from this order:

- 1) Any Federal, State or local officer, or member of an organized rescue or firefighting force in the performance of an official duty;
- 2) Persons with a Forest Service permit specifically authorizing the otherwise prohibited act or omission.

This Order goes into effect when signed and when posted at the roads, trails or area and shall remain in effect until December 31, 2017 or until rescinded, whichever occurs first.

Done in Fort Collins, Colorado this 29th day of August, 2017.



MONTE WILLIAMS
Forest Supervisor
Arapaho and Roosevelt National Forests
Pawnee National Grassland



DATE

Violations of these prohibitions are punishable as a Class B misdemeanor by a fine of not more than \$5000 for an individual or \$10,000 for an organization, or imprisonment for not more than 6 months, or both. (16 U.S.C. § 551 and 18 U.S.C §§ 3559 and 3571).

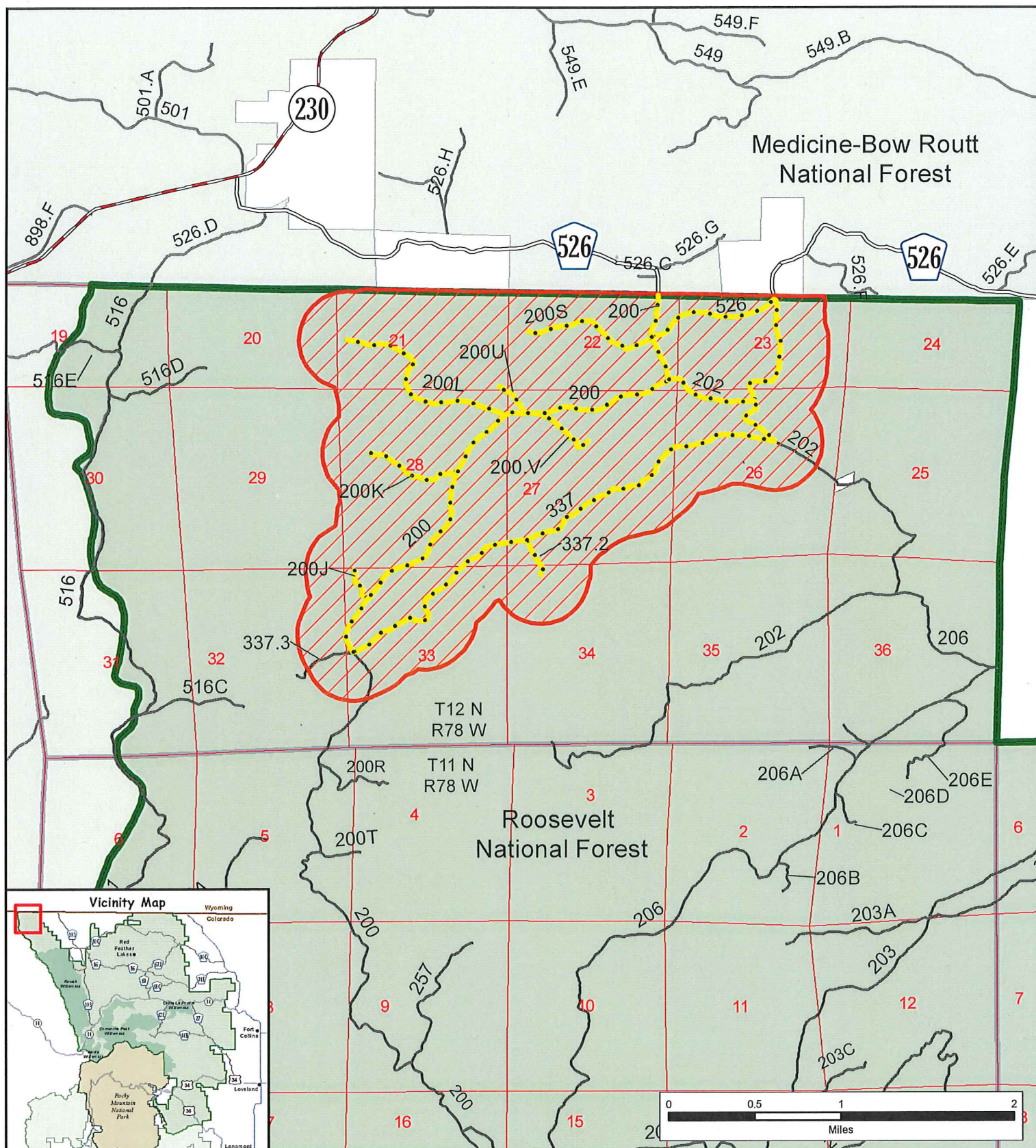

Location Map - Exhibit A

Closure Order No. ARP-CLRD-2017-03

Area Closure:

T12N, R78W, Sections 21,22,23,24,26,27,28,32,33,& 34

Arapaho and Roosevelt National Forests
Canyon Lakes Ranger District
Larimer County, Colorado

Map Creation Date: 8/29/2017

Author: jnaylor

- Road Closure
- Closure Area
- State Highway
- County Roads
- National Forest Roads
- National Forest Boundary
- Non-Federal
- National Forest



1:48,000

1 inch = 4,000 feet

The USDA Forest Service makes no warranty, expressed or implied regarding the data displayed on this map, and reserves the right to correct, update, modify, or replace this information without notification.