



**UNITED STATES DEPARTMENT OF AGRICULTURE
FOREST SERVICE
ROGUE RIVER-SISKIYOU NATIONAL FOREST
MEDFORD, OR**

ORDER NO. 06-10-26-17-28

EMERGENCY ROAD, TRAIL AND AREA CLOSURE - CHETCO BAR FIRE

Pursuant to 16 USC § 551 and 36 CFR § 261.50 (a) and (b), the following acts are prohibited upon Gold Beach and Wild Rivers Ranger Districts within the Rogue River-Siskiyou National Forest as described below and shown in Exhibit A. This Order will replace order number. 06-10-26-17-19 and be effective beginning August 29, 2017 and ending December 31, 2017, unless sooner rescinded.

PROHIBITION:

- 1) Going onto or being within an area closed for public health and safety. [36 CFR § 261.53(e)]**

AREA CLOSURE DESCRIPTION:

The Chetco Bar Fire Area Closure is described as being bound to the north by FSR3300, east to the junction of County Road 450, south along the Illinois River Trail (FST1161) to the Kalmiopsis Wilderness boundary and following the Kalmiopsis Wilderness boundary south to the southern most tip of the wilderness where it then follows Gold Beach Ranger District Boundary south to the Oregon-California border. The southern extent is bounded by the Oregon-California border to the west where it then heads north along the National Forest boundary to the junction of FSR3300.

ROADS CLOSED

- 1. Being on the following roads closed for public health and safety. [36 CFR § 261.53(e)]**
 - A. The entirety of FSR3300.090 and all tributary roads.
 - B. The entirety of FSR3313 and all tributary roads.
 - C. The entirety of FSR3318 and all tributary roads.
 - D. The entirety of FSR3300.270 east of the FST1161 trailhead
 - E. The entirety of FSR1107 and all tributary roads.
 - F. The entirety of FSR1205 and all tributary roads.
 - G. The entirety of FSR 1376 and all tributary roads.
 - H. The entirety of FSR1407 and all tributary roads.
 - I. The entirety of FSR1601 and all tributary roads.
 - J. The entirety of FSR1703 and all tributary roads.

EXEMPTIONS:

Pursuant to 36 CFR § 261.50(e), the following persons are exempt from this order:

1. Persons with a permit specifically authorizing the otherwise prohibited act or omission.
2. Any Federal, State, or local officer, or member of any organized rescue or fire fighting force in the performance of an official duty.

This prohibition is in addition to the general prohibitions in 36 C.F.R. Part 261, Subpart A.

Executed in Medford, OR this 29th day of August 2017.



CRAIG TRULOCK
Acting Forest Supervisor
Rogue River-Siskiyou National Forest

Violations of this prohibition is punishable as a Class B Misdemeanor, by a fine of not more than \$5,000 for an individual or \$10,000 for an organization, or imprisonment for not more than 6 months, or both (16 USC § 551; 18 USC § 3559 and 18USC § 3571).

Exhibit A Order 06-10-26-17-28

Gold Beach and Wild Rivers Ranger Districts
Rogue River-Siskiyou National Forest
Chetco Bar Area Closure 08/29/2017

-  Chetco Bar Closure Area
-  Ranger District Boundary
-  Trails
-  Main Roads
-  Oak Flat

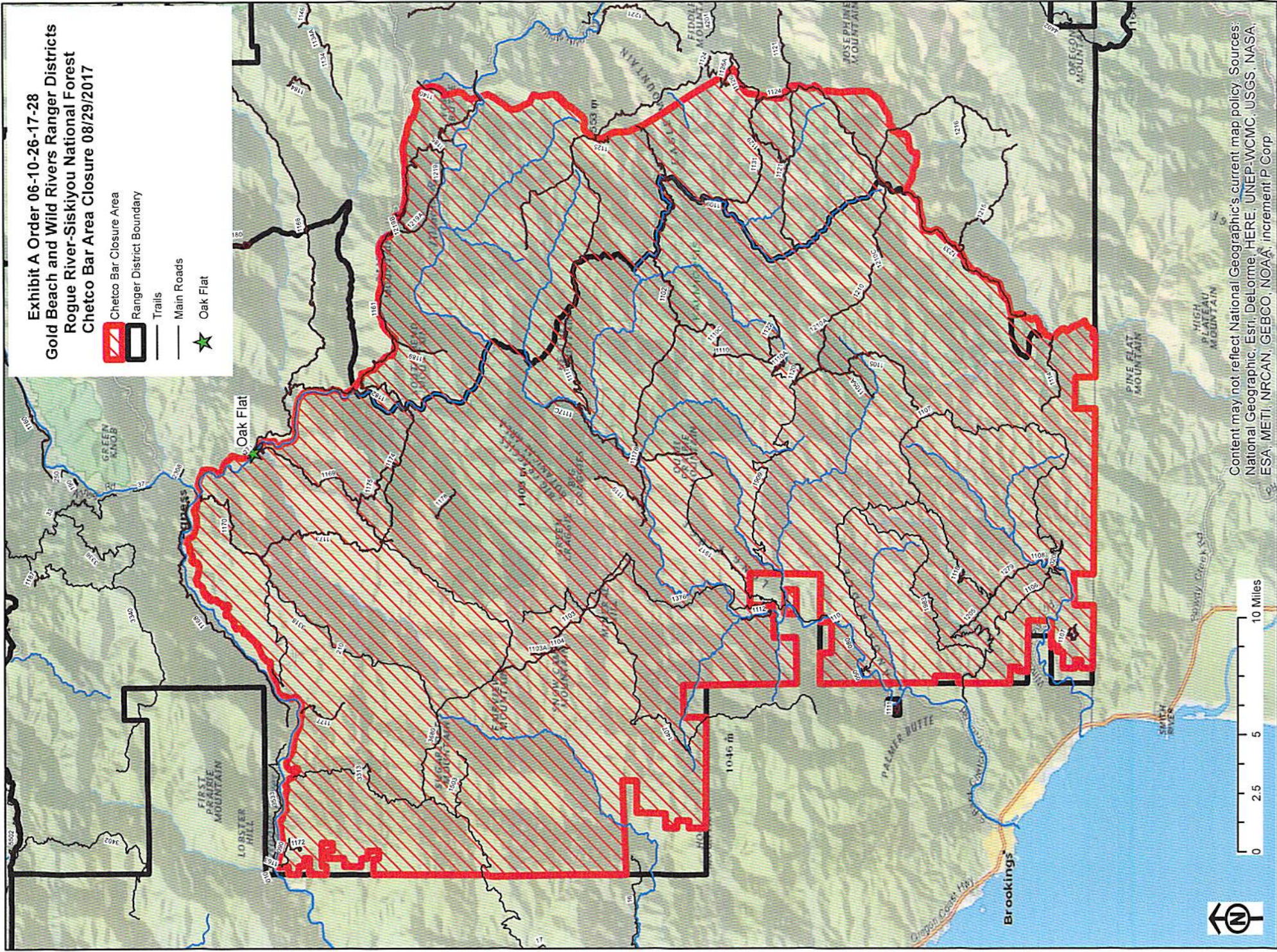

Content may not reflect National Geographic's current map policy. Sources: National Geographic, Esri, DeLorme, HERE, UNEP-WCMC, USGS, NASA, ESA, METI, NRCAN, GEBCO, NOAA, increment P Corp.