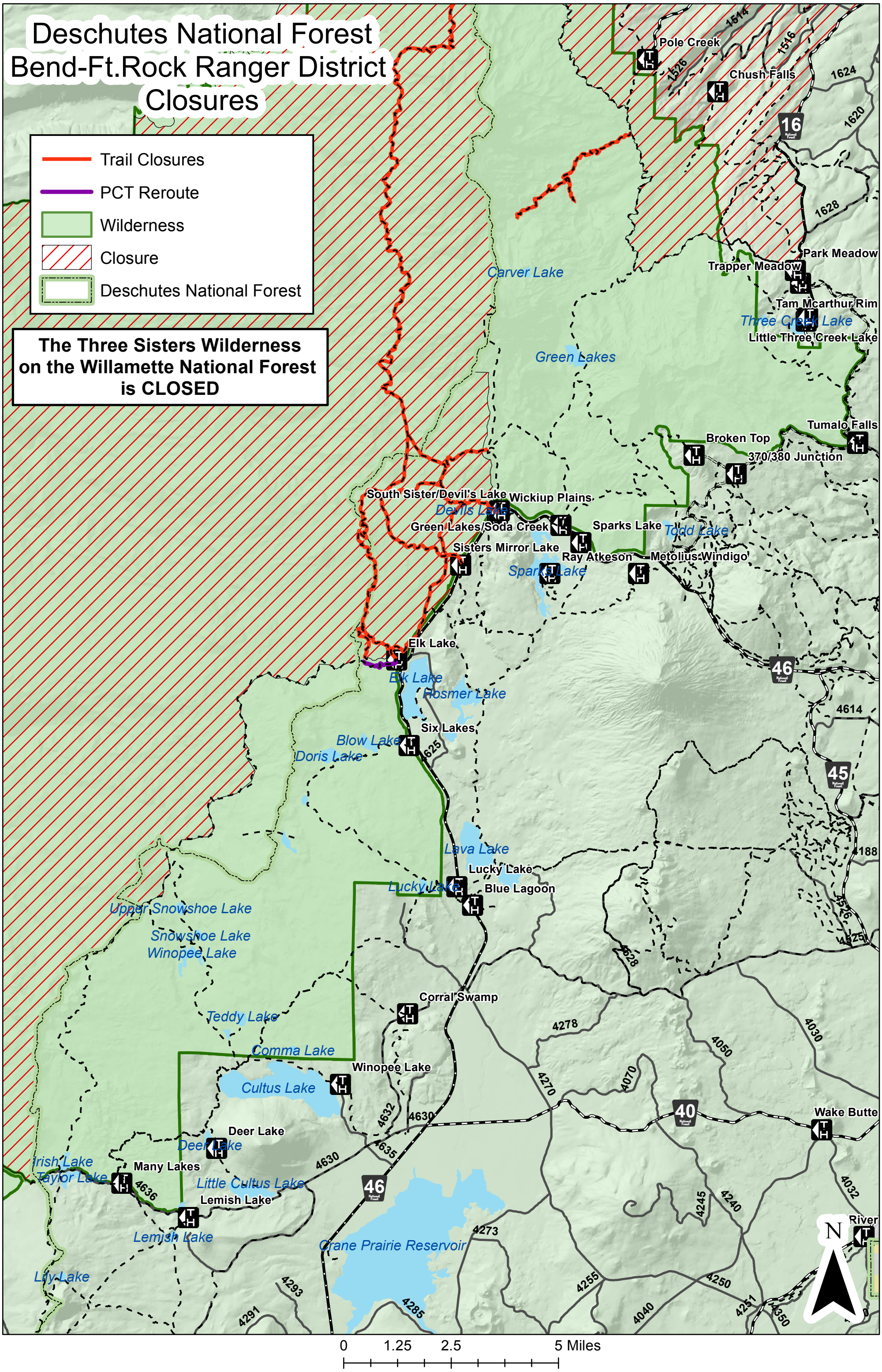Deschutes National Forest
Bend-Ft.Rock Ranger District
Closures