



UNITED STATES DEPARTMENT OF AGRICULTURE
FOREST SERVICE
ROGUE RIVER-SISKIYOU NATIONAL FOREST
MEDFORD, OR

ORDER NO. 06-10-26-17-32
EMERGENCY AREA CLOSURE – CHETCO BAR FIRE

Pursuant to 16 USC § 551 and 36 CFR § 261.50 (b), the following acts are prohibited upon the Gold Beach and Wild Rivers Ranger Districts within the Rogue River-Siskiyou National Forest as described below and shown in Exhibit A. This Order will be effective beginning September 5, 2017 and ending December 31, 2017, unless sooner rescinded.

PROHIBITION:

1. **Going onto or being within an area closed for public health and safety. [36 CFR § 261.53 (e)]**

DESCRIPTION:

The Chetco Bar Fire Area Closure is described as being bound to the north by FSR3300, east to the junction of County Road 450, south along the Illinois River Trail (FST1161) to confluence with Silver Creek, following Silver Creek east to the confluence with Little Todd Creek, following Little Todd Creek south to FSR2512-090, following FSR2512-090 south to the junction with FSR2512, following FSR2512 east to the junction with Granite Creek, following Granite Creek south to the confluence with Briggs Creek, following Briggs Creek south to the confluence with Solider Creek, following Solider Creek south until is junction with the north section line of T.37S, R9W, Section 23, following east on the north section line boundary to the junction of T.37S, R9W, Section 23 and 24, then south along the section boundary to the southwest section corner of T.37S, R9W, Section 23, following the northern section boundary of T.37S, R9W, Section 25 and T.37S, R8W, Sections 27, 28, 29, and 30 east to the National Forest Boundary, following the National Forest Boundary south until the junction with the southwest section corner of T.39S, R9W, Section 25, following the southern section line of T.37S, R9W, Sections 25, 26, 27, 28, 29, and 30 east to the Kalmiopsis Wilderness Boundary, following the Kalmiopsis Wilderness Boundary south to the southernmost tip of the wilderness, following the Gold Beach Ranger District Boundary south to the Oregon-California border, following the Oregon-California border west to the National Forest Boundary, and following the National Forest Boundary north to the junction with FSR3300.

EXEMPTIONS:

Pursuant to 36 CFR § 261.50(e), the following persons are exempt from this order:

1. Persons with a permit specifically authorizing the otherwise prohibited act or omission.
2. Any Federal, State, or local officer, or member of any organized rescue or fire fighting force in the performance of an official duty.

This prohibition is in addition to the general prohibitions in 36 C.F.R. Part 261, Subpart A.

Executed in Medford, OR this 4th day of September 2017.



ROBERT G. MACWHORTER
Forest Supervisor
Rogue River-Siskiyou National Forest

This Order supersedes Order No. 06-10-26-17-28

Violations of this prohibition is punishable as a Class B Misdemeanor, by a fine of not more than \$5,000 for an individual or \$10,000 for an organization, or imprisonment for not more than 6 months, or both (16 USC § 551; 18 USC § 3559 and 18USC § 3571).

Exhibit A Order 06-10-26-17-32
Gold Beach and Wild Rivers Ranger Districts
Rogue River-Siskiyou National Forest
Chetco Bar Area Closure

— Closure Area Boundary

▭ Forest Boundary



0 1.25 2.5 5 Miles

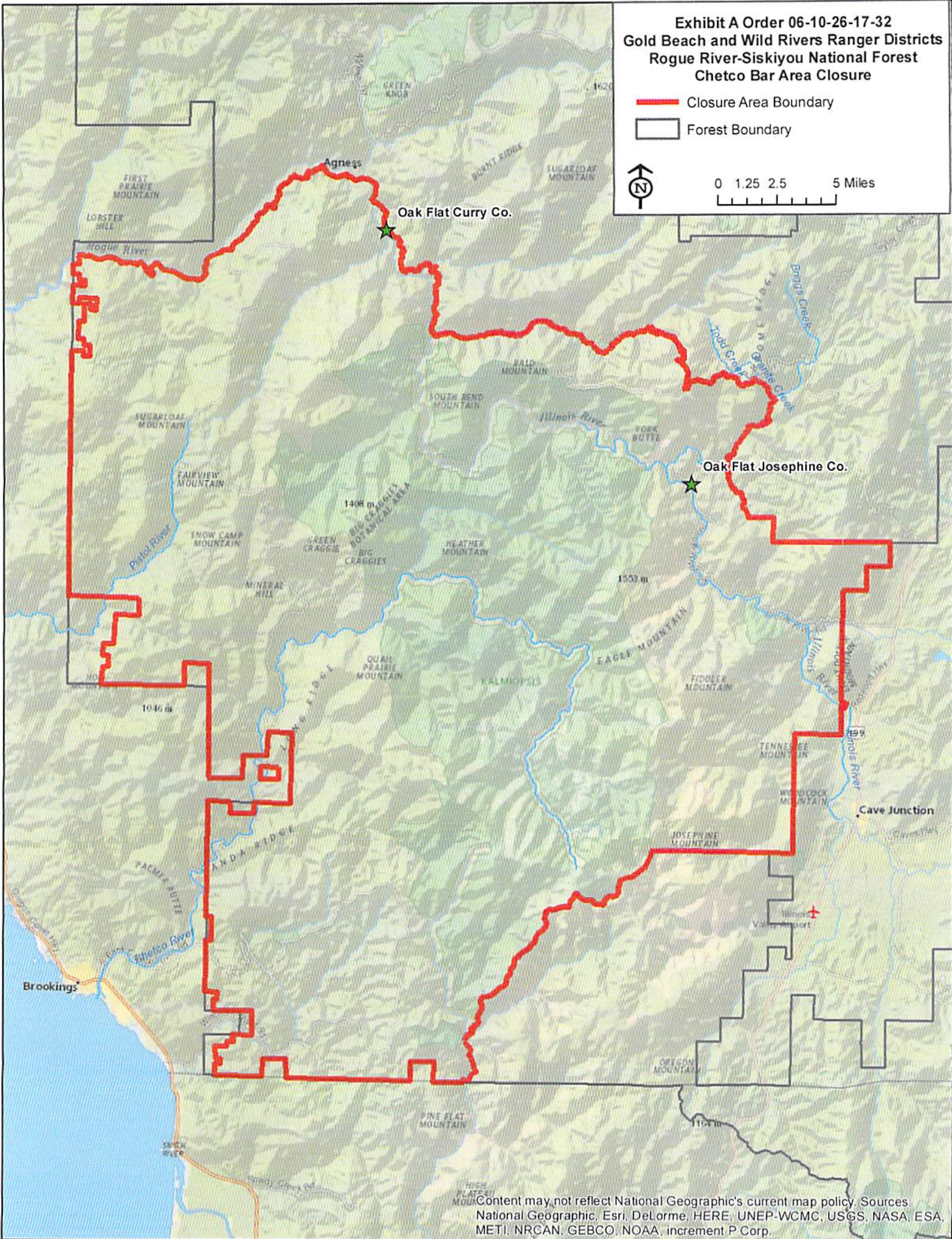

Content may not reflect National Geographic's current map policy. Sources: National Geographic, Esri, DeLorme, HERE, UNEP-WCMC, USGS, NASA, ESA, METI, NRCAN, GEBCO, NOAA, increment P Corp.