

UNITED STATES DEPARTMENT OF AGRICULTURE
FOREST SERVICE

Hood River Ranger Districts, Mt Hood National Forest

FOREST ORDER NO. 06-06-06-17-15

Hood River District Area Fire Closure

Pursuant to 16 USC § 551 and 36 CFR 261.50 (a) and (b) , the following act is prohibited on the Hood River Ranger District of the Mt Hood National Forest, as shown on the attached map (Exhibit A). This temporary prohibition will become effective September 9, 2017, and will remain in effect until October 15th, 2017, or until rescinded, whichever is earlier.

PROHIBITIONS:

1. **Going into or being upon an area.** 36 CFR 261.52(e)

CLOSURE AREA DESCRIPTION:

As depicted on "Exhibit A" the National Forest System Lands within the Hood Ranger District on the Mount Hood National Forest:

North of the Mount Hood Wilderness Area boundary
South of the Columbia River Gorge National Scenic Area boundary
East of Hood River Ranger District boundary
West of State Highway 35

EXEMPTIONS:

Pursuant to Title 36 CFR 261.50(e), the following persons are exempt from this order:

- (1) Any person with a permit specifically authorizing the otherwise prohibited act or omission.
- (2) Any Federal, State, or local official or member of an organized rescue or firefighting force in the performance of an official duty.
- (3) Owners or lessees of land within the closed area.

These prohibitions are in addition to the general prohibitions in 36 CFR part 261, subpart A.

PURPOSE:

This closure is necessary to provide protection for forest users, firefighting personnel and natural resources from the current fire hazards associated with the existing and predicted wildfire activity.

Executed in Sandy, Oregon and Hood River, Oregon this 9th day of September, 2017.



LISA A. NORTHPROP

Forest Supervisor
Mt Hood National Forest

Mt. Hood National Forest
Hood River Ranger District
Eagle Creek Fire Closure to
All Public Use
Order # 06-06-00-17-15
Exhibit A



- Fire Closure Area
- Closed FS Road
- Open Road
- Ranger District
- U.S. Forest Service
- Other Ownership

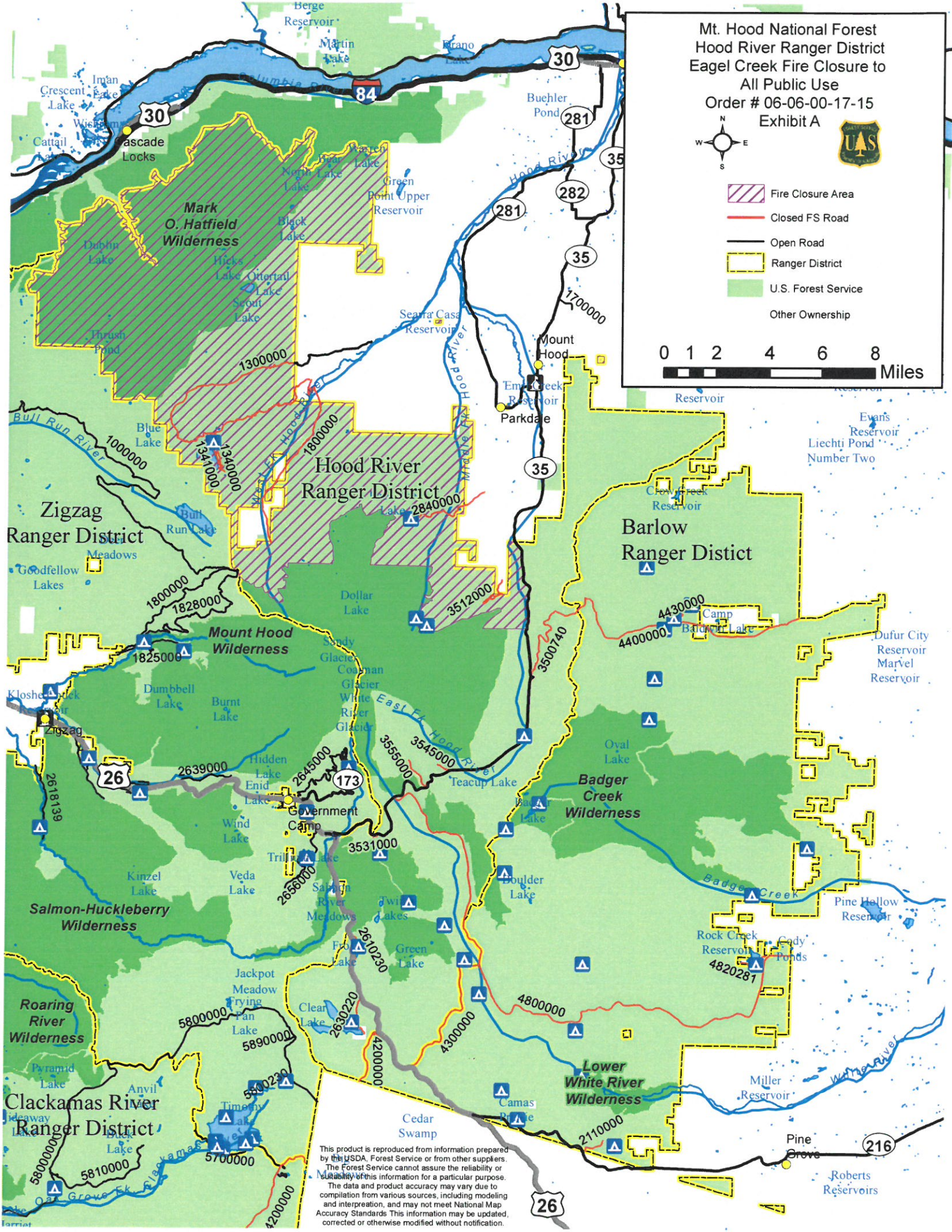

This product is reproduced from information prepared by the USDA, Forest Service or from other suppliers. The Forest Service cannot assure the reliability or suitability of this information for a particular purpose. The data and product accuracy may vary due to compilation from various sources, including modeling and interpretation, and may not meet National Map Accuracy Standards. This information may be updated, corrected or otherwise modified without notification.