

ORDER NO. 08-04-04-17-430
UNITED STATES DEPARTMENT OF AGRICULTURE
CHEROKEE NATIONAL FOREST

Temporary Closure Order for Public Safety

Pursuant to 36 CFR, Section 261.50 (a) and (b), it is hereby ordered that the prohibition hereinafter applies to Forest Service roads, trails and areas, located in the Tellico Ranger District within the Cherokee National Forest, shown on the attached map.

Entering, using or being on Forest Service Road, Trails and areas listed below.

1. FS-RD 210 – Tellico River Road from Rough Ridge Campground to Stateline.
2. Looking Glass Mountain area east of Tellico River from the Fish Hatchery to state line approximately 1,008 acres.
3. Stateline Campground.

The above-prohibited act is set forth in Title 36 CFR Section 261.53 (e) for the purpose of public health and safety.

Pursuant to 36 CFR, Section 261.50 (e), the following persons or areas are exempt from this Order:

1. Person with a contract specifically authorizing the otherwise act or omission.
2. Any U.S. Forest Service employee engaged in their official duties.
3. Any Federal, State, or local officer, or member of an organized rescue or Fire fighting force in the performance of an official duty.
4. Areas listed below
 - Pheasant Field picnic area
 - Birch Branch campground
 - Davis Branch campground
 - Rough Ridge campground
 - Holder Cove campground

Executed in Cleveland, Tennessee, this 30 day of October, 2017.

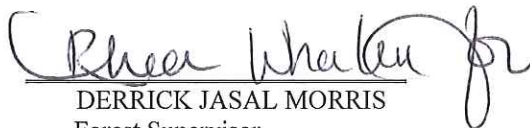

DERRICK JASAL MORRIS
Forest Supervisor
Cherokee National Forest

ORDER REMAINS IN EFFECT NOT TO EXCEED 120 DAYS

Violation of the prohibition set forth above is punishable by a fine of not more than \$5,000 for an individual and \$10,000 for an organization, or imprisonment for not more than six (6) months, or both. See 16 U.S.C. 551, 18 U.S.C. 3559 and 3571.

Area Closure

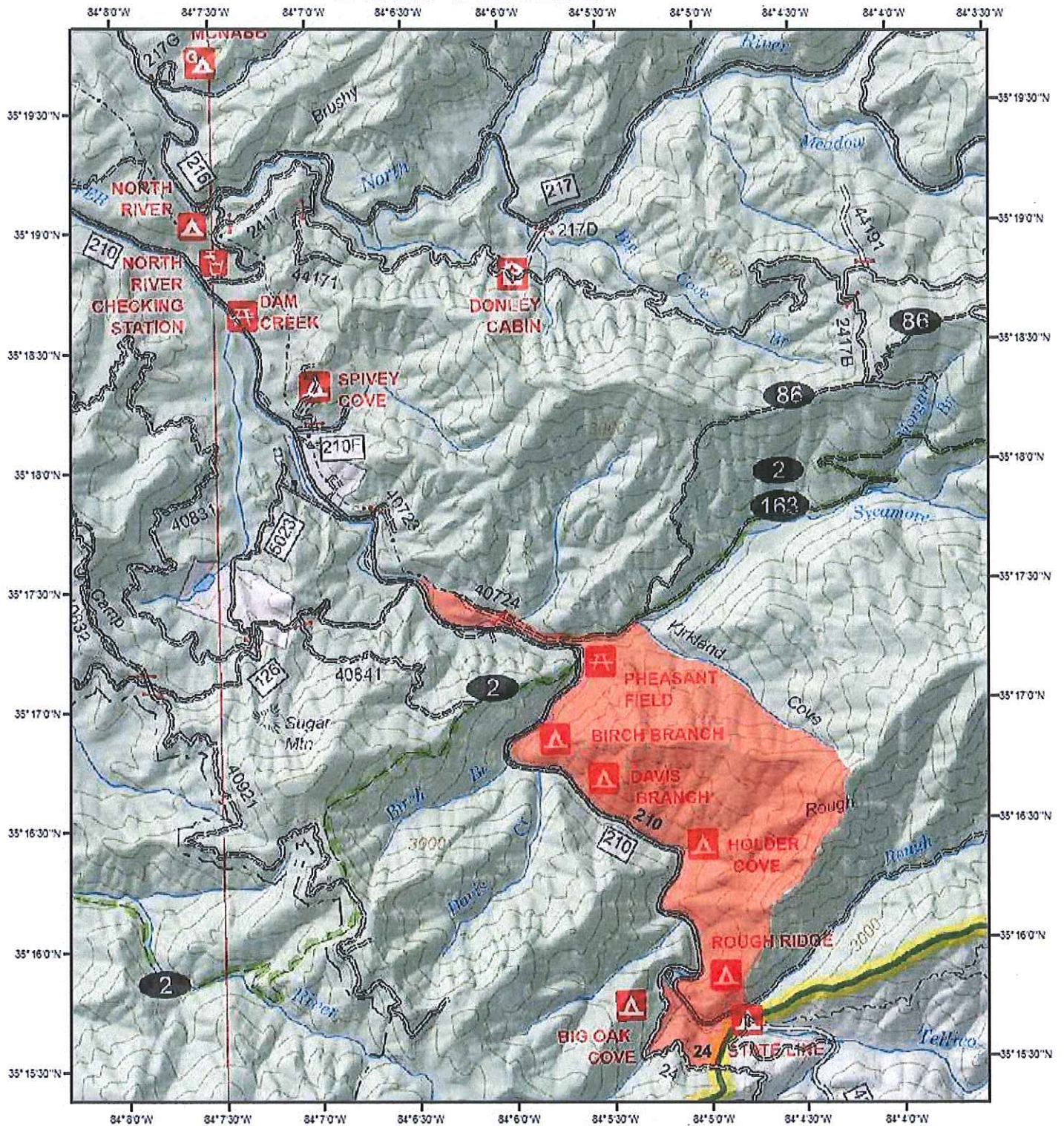

USDA Forest Service
Cherokee National Forest
Tellico Ranger District

Legend

- Closure Boundary

