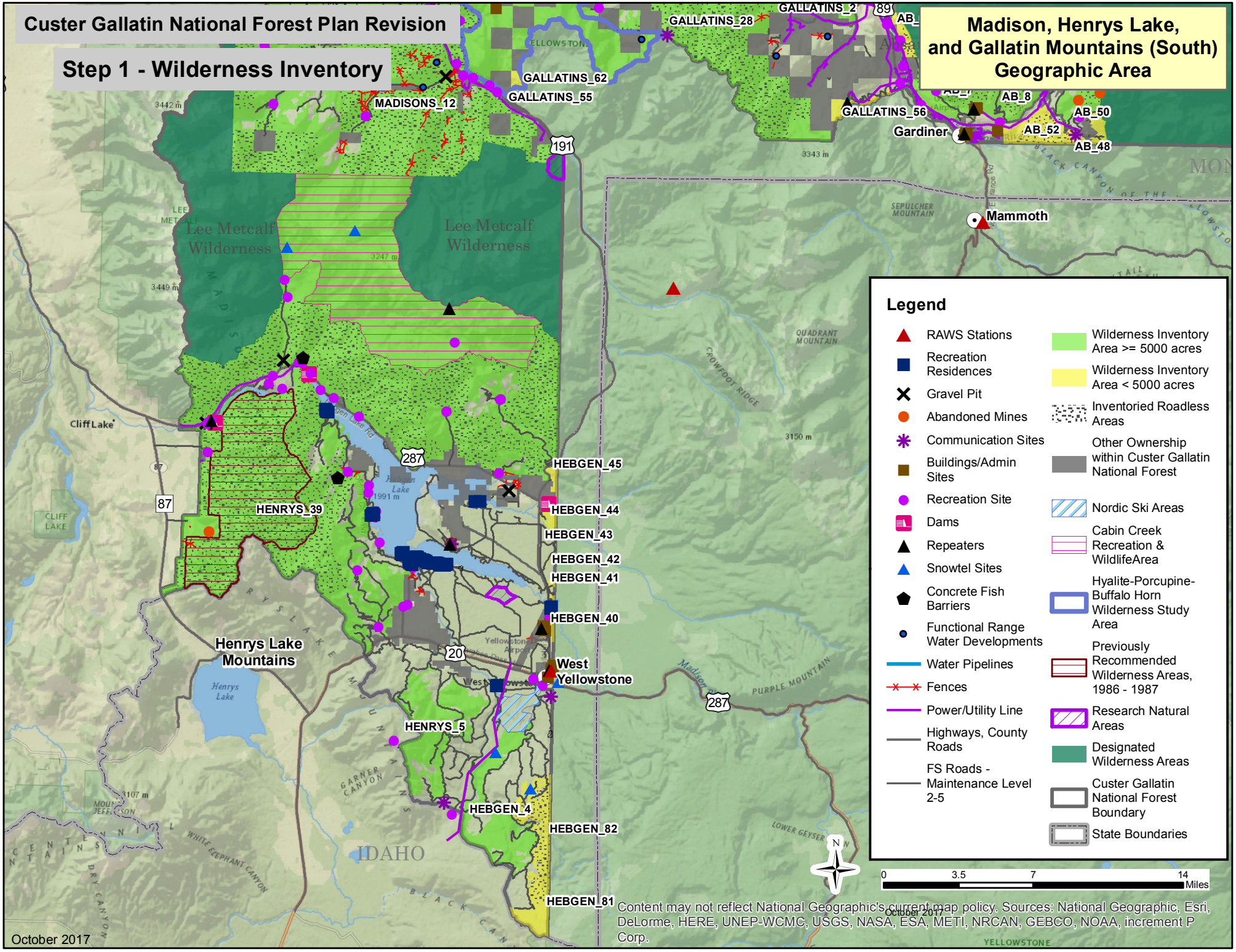
Custer Gallatin National Forest Plan Revision
Step 1 - Wilderness Inventory
Madison, Henrys Lake, and Gallatin Mountains (South) Geographic Area
GALLATINS_28
GALLATINS_2
89
AB_
GALLATINS_62
GALLATINS_55
MADISONS_12
GALLATINS_56
AB_8
AB_50
AB_52
AB_48
Gardiner
191
Mammoth
Lee Metcalf Wilderness
Lee Metcalf Wilderness
Cliff Lake
287
87
HENRYS_39
HEBGEN_45
HEBGEN_44
HEBGEN_43
HEBGEN_42
HEBGEN_41
HEBGEN_40
Henrys Lake Mountains
20
West Yellowstone
287
HENRYS_5
HEBGEN_4
HEBGEN_82
HEBGEN_81
IDAHO
Legend
RAWS Stations
Recreation Residences
Gravel Pit
Abandoned Mines
Communication Sites
Buildings/Admin Sites
Recreation Site
Dams
Repeaters
Snowtel Sites
Concrete Fish Barriers
Functional Range Water Developments
Water Pipelines
Fences
Power/Utility Line
Highways, County Roads
FS Roads - Maintenance Level 2-5
Wilderness Inventory Area >= 5000 acres
Wilderness Inventory Area < 5000 acres
Inventoried Roadless Areas
Other Ownership within Custer Gallatin National Forest
Nordic Ski Areas
Cabin Creek Recreation & WildlifeArea
Hyalite-Porcupine-Buffalo Horn Wilderness Study Area
Previously Recommended Wilderness Areas, 1986 - 1987
Research Natural Areas
Designated Wilderness Areas
Custer Gallatin National Forest Boundary
State Boundaries
0
3.5
7
14
Miles
N
October 2017
Content may not reflect National Geographic's current map policy. Sources: National Geographic, Esri, DeLorme, HERE, UNEP-WCMC, USGS, NASA, ESA, METI, NRCAN, GEBCO, NOAA, increment P Corp.
October 2017