

United States Department of Agriculture

Forest Service

2018

Idaho City

Ranger District

National Forest

Boise

Motor Vehicle Use Map

Idaho

America's Great Outdoors

Forest Supervisor, Boise National Forest

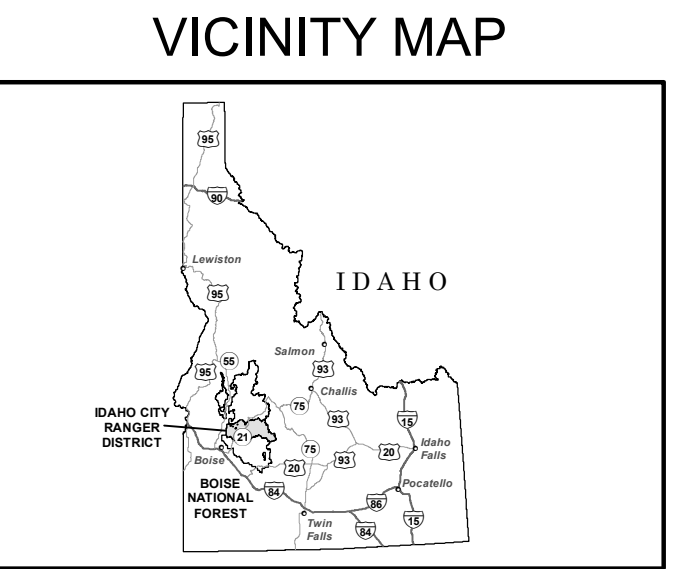

INFORMATION SOURCES

Important Phone Numbers

Emergency Services: 911
Boise County Sheriff: 208-392-4411
Elmore County Sheriff: 208-587-3370
Idaho State Police: 208-846-7500
Report a Wildlife: 208-354-3400

Idaho City Ranger District
Highway 21, Milepost 38.5
Idaho City, ID 83631
208-392-6681

Boise National Forest
1249 S. Vinnet Way, Suite 200
Boise, ID 83709
208-373-4100
http://fs.usda.gov/boise

Report a Fish or Game Violation
1-800-632-5999

Report an OHV Violation
208-392-6681

FOREST SERVICE

U.S.

DEPARTMENT OF AGRICULTURE

treadlightly!

LEAVING A GOOD IMPRESSION

In accordance with Federal civil rights law and U.S. Department of Agriculture (USDA) civil rights regulations and policies, the USDA, its Agencies, offices, and employees, and institutions participating in or administering USDA programs are prohibited from discriminating based on race, color, national origin, religion, sex, gender identity (including gender expression), sexual orientation, disability, age, marital status, family/parental status, income derived from a public assistance program, political beliefs, or reprisal or retaliation for prior civil rights activity, in any program or activity conducted or funded by USDA (not all bases apply to all programs). Remedies and complaint filing deadlines vary by program or incident.

Persons with disabilities who require alternative means of communication for program information (e.g., Braille, large print, audiotape, American Sign Language, etc.) should contact the responsible Agency or USDA's Target Center at (202) 726-2600 (voice and TTY) or contact USDA through the Federal Relay Service at (800) 877-8339. Additionally, program information may be made available in languages other than English.

To file a program discrimination complaint, complete the USDA Program Discrimination Complaint Form, AD-3027, found online at http://www.ascr.usda.gov/complaint_filing_cust.html and at any USDA office or write a letter addressed to USDA and provide in the letter all of the information requested in the form. To request a copy of the complaint form, call (866) 632-9992. Submit your completed form or letter to USDA by: (1) mail: U.S. Department of Agriculture, Office of the Assistant Secretary for Civil Rights, 1400 Independence Avenue, SW, Washington, D.C. 20250-9410; (2) fax: (202) 690-7442; or (3) email: program.intake@usda.gov.

USDA is an equal opportunity provider, employer, and lender.

PURPOSE AND CONTENTS OF THIS MAP

The designations shown on this motor vehicle use map (MVUM) were made by the responsible official pursuant to 36 CFR 212.51, are effective as of the date on the front cover of this MVUM, and will remain in effect until superseded by next year's MVUM.

It is the responsibility of the user to acquire the current MVUM. This MVUM shows the National Forest System roads, National Forest System trails, and the areas on National Forest System lands in the Idaho City Ranger District that are designated for motor vehicle use pursuant to 36 CFR 212.51. This MVUM also identifies the vehicle classes allowed on each route and in each area and any seasonal restrictions that apply on those routes and in those areas.

Designation of a road, trail, or area for motor vehicle use by a particular class of vehicle under 36 CFR 212.51 should not be interpreted as encouraging or inviting use or implying that the road, trail, or area is passable, actively maintained, or safe for travel. Motor vehicle designations include parking along designated routes and at facilities associated with designated routes when it is safe to do so and when not causing damage to National Forest System resources. Seasonal weather conditions and natural events may render designated roads and trails impassable for extended periods. Designated areas may contain dangerous or impassable terrain. Many designated roads and trails may be passable only by high-clearance vehicles or four-wheel-drive vehicles. Maintenance of designated roads and trails will depend on available resources, and many may receive little maintenance.

This motor vehicle use map identifies those roads, trails, and areas designated for the motor vehicle use under 36 CFR 212.51 for the purpose of enforcing the prohibition at 36 CFR 261.13. This is a limited purpose. The other public roads are shown for information and navigation purposes only and are not subject to designation under the Forest Service travel management regulation.

These designations apply only to National Forest System roads, National Forest System trails, and areas on National Forest System lands.

PROHIBITIONS

It is prohibited to possess or operate a motor vehicle on National Forest System lands on the Idaho City Ranger District other than in accordance with these designations (36 CFR 261.13).

Violators of 36 CFR 261.13 are subject to a fine of up to \$5,000, imprisonment for up to 6 months, or both (18 U.S.C. 3571(a)). This prohibition applies regardless of the presence or absence of signs.

This map does not display nonmotorized uses, over-snow uses, or other facilities and attractions on the Idaho City Ranger District. Obtain forest visitor information from the local national forest office.

Designated roads, trails and areas may also be subject to temporary, emergency closures. As a visitor, you must comply with signs notifying you of such restrictions. A national forest may issue an order to close a road, trail or area on a temporary basis to protect the life, health, or safety of forest visitors or the natural or cultural resources in these areas. Such a temporary and/or emergency closures are consistent with the Travel Management Rule (36 CFR 212.52 (b), 36 CFR 261 subpart B).

The designation "road or trail open to all motor vehicles" does not supersede State traffic law.

OPERATOR RESPONSIBILITIES

Operating a motor vehicle on National Forest System roads, National Forest System trails, and in areas on National Forest System lands carries a greater responsibility than operating that vehicle in a city or other developed setting. Not only must you know and follow all applicable traffic laws, you need to show concern for the environment as well as other forest users. The misuse of motor vehicles can lead to the destruction or permanent closure of any designated road, trail, or area. As a motor vehicle operator, you are also subject to State traffic law, including State requirements for licensing, registration, and operation of the vehicle in question.

Motor vehicle use, especially off-highway vehicle use, involves inherent risks that may cause property damage, serious injury, and possibly death to participants. Drive cautiously and anticipate rough surfaces and features, such as snow, mud, vegetation, and water crossings common to remote driving conditions. By your participation, you voluntarily assume full responsibility for these damages, risks, and dangers. Take care at all times to protect yourself and those under your responsibility.

Much of the Idaho City Ranger District is remote. Medical assistance may not be readily available. Cellular telephones do not work in many areas of the Idaho City Ranger District. Take adequate food, water, first-aid supplies, and other equipment appropriate for the conditions and expected weather.

ALWAYS REMEMBER TO RESPECT PRIVATE LAND! PROTECT YOUR PRIVILEGE. STAY ON DESIGNATED ROADS AND TRAILS AND IN DESIGNATED AREAS.

Read and understand this map in its entirety. If you have questions, please contact the Idaho City Ranger District for clarification.

As a motor vehicle operator on a National Forest System road, trail, or area you must comply with this map, as well as all Federal, State, and local laws and regulations. Compliance with these rules is your responsibility.

Legend

Roads Open to Highway Legal Vehicles

Roads Open to All Vehicles

Trails Open to All Vehicles

Trails Open to Vehicles 50" or Less in Width

Trails Open to Motorcycles Only

Special Vehicle Designation (See Table)

Seasonal Designation (See Table)

Dispersed Camping, Both Sides

Dispersed Camping, Left Side

Dispersed Camping, Right Side (See table for information)

Highways, U.S. State

Other Public Roads

Other Public Trails

Short Route Identifier

Milepost Marker

FS Campground

Picnic Area

Motorized Trailhead

Information Site

Peaks

Forest or Unit Boundary

National Forest System Lands

Non-National Forest System Lands within the National Forest

Township and Range Lines

Section Lines

Lakes and Rivers

70333

Forest Supervisor, Boise National Forest

0 0.5 1 2 3

Miles

N

EXPLANATION OF LEGEND ITEMS

Roads Open to Highway Legal Vehicles Only:

These roads are open only to motor vehicles, including smaller off-highway vehicles that may not be licensed for highway use (but not to oversize or overweight vehicles under State traffic laws).

Roads Open to All Vehicles:

These roads are open to all motor vehicles, including both highway legal and nonhighway legal vehicles.

Trails Open to All Vehicles:

These trails are open to all motor vehicles, including both highway legal and nonhighway legal vehicles.

Trails Open to Vehicles 50 inches or Less in Width:

Trails open only to motor vehicles less than 50 inches in width at the widest point on the vehicle.

Trails Open to Motorcycles Only:

These trails are open only to motorcycles. Sidecars are not permitted.

Special Vehicle Designation:

This symbol indicates the road or trail is open to classes of vehicles other than those listed above. Refer to the Seasonal and Special Designation Table for further instructions.

Seasonal Designation:

This symbol, used in conjunction with one of the other road or trail symbols, indicates that the road or trail is open only during certain portions of the year. Refer to Seasonal and Special Designation Table for further instructions.

Dispersed Camping:

Dispersed Camping, Both Sides

Dispersed Camping, Left Side

Dispersed Camping, Right Side

This symbol is used along with a designated road or trail to indicate limited cross-country motor vehicle use within a specific distance of that route, solely for the purpose of dispersed camping. The dots indicate where this activity is permitted. They may be on the left, right, or both sides of the route. Refer to the Dispersed Camping Table for specifics.

Other Public Roads and Trails:

Highways, U.S. State

Other Public Roads

Other Public Trails

These symbols are used to show routes the Forest Service does not have jurisdiction over and has not designated for motorized use. These symbols are part of the reference layers showing connections to towns and cities outside the forest boundary.

Short Route Identifier:

70333

This symbol is used for roads that are too short to show a symbol type on the map. The symbol contains the number of the road or trail. Users should refer to the corresponding number in the Short Route Table for designation information.

Milepost Marker:

This symbol is used to display the beginning and ending mileposts of a road that has a change in the designation but not the symbology.

Motorized Trail Access:

This symbol indicates a trailhead for access to a motorized route. Not all motorized routes have trailheads and those that do may range from primitive to developed.

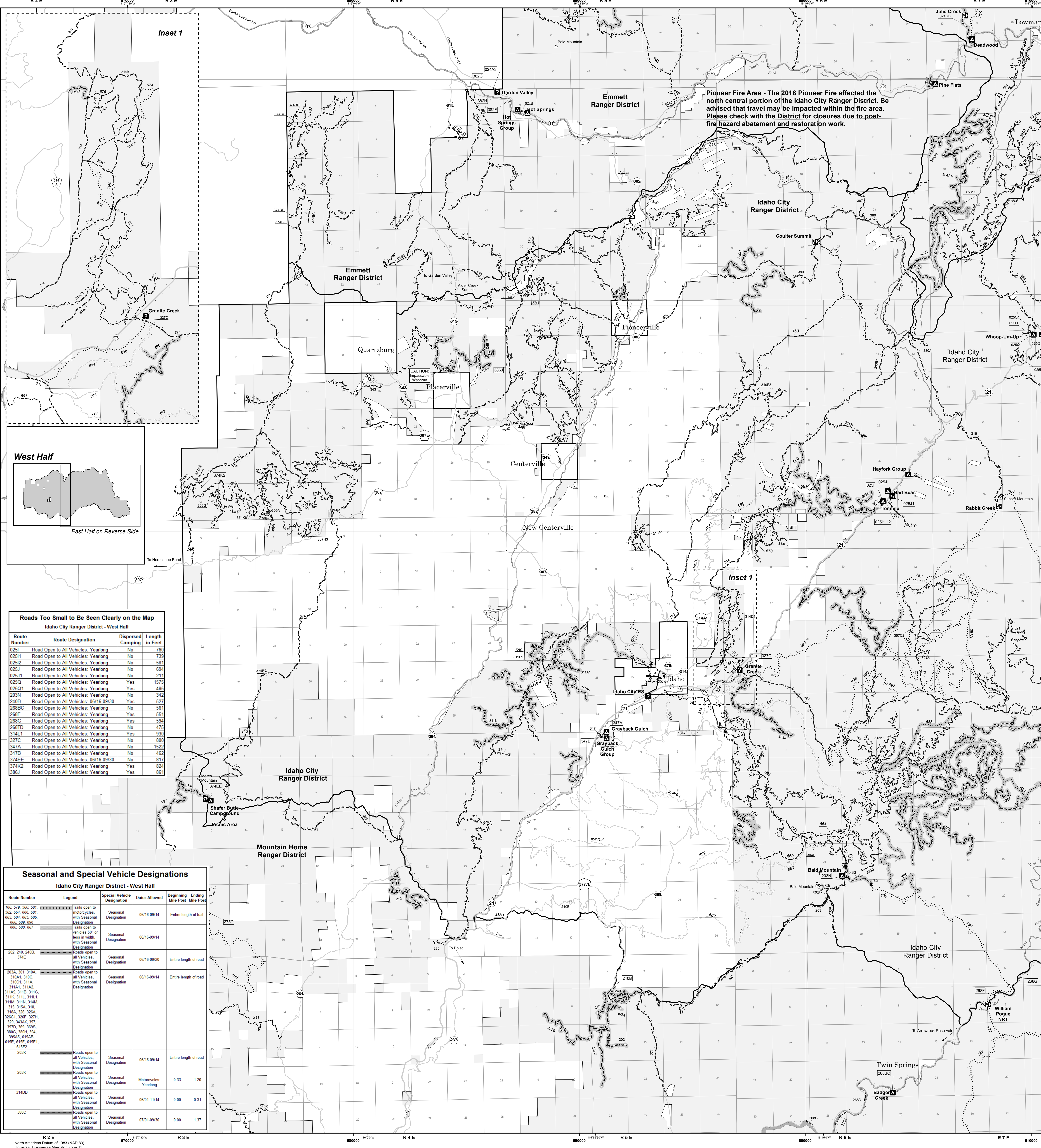

Roads Too Small to Be Seen Clearly on the Map Idaho City Ranger District - West Half				
Route Number	Route Designation	Dispersed Camping	Length in Feet	
0251	Road Open to All Vehicles: Yearlong	No	760	
02511	Road Open to All Vehicles: Yearlong	No	739	
02512	Road Open to All Vehicles: Yearlong	No	581	
02513	Road Open to All Vehicles: Yearlong	No	694	
02514	Road Open to All Vehicles: Yearlong	No	211	
02515	Road Open to All Vehicles: Yearlong	Yes	1575	
02516	Road Open to All Vehicles: Yearlong	Yes	485	
02517	Road Open to All Vehicles: Yearlong	No	342	
02518	Road Open to All Vehicles: Yearlong	Yes	527	
02519	Road Open to All Vehicles: Yearlong	No	561	
02520	Road Open to All Vehicles: Yearlong	Yes	551	
02521	Road Open to All Vehicles: Yearlong	Yes	594	
02522	Road Open to All Vehicles: Yearlong	No	475	
02523	Road Open to All Vehicles: Yearlong	Yes	930	
02524	Road Open to All Vehicles: Yearlong	No	1522	
02525	Road Open to All Vehicles: Yearlong	No	452	
02526	Road Open to All Vehicles: Yearlong	No	817	
02527	Road Open to All Vehicles: Yearlong	Yes	824	
02528	Road Open to All Vehicles: Yearlong	Yes	851	

Seasonal and Special Vehicle Designations Idaho City Ranger District - West Half					
Route Number	Legend	Special Vehicle Designation	Dates Allowed	Beginning Mile Post	Ending Mile Post
168, 579, 580, 581, 582, 584, 585, 586, 587, 588, 589, 590, 591, 592, 593, 594, 595, 596, 597, 598, 599, 600, 601, 602, 603, 604, 605, 606, 607, 608, 609, 610, 611, 612, 613, 614, 615, 616, 617, 618, 619, 620, 621, 622, 623, 624, 625, 626, 627, 628, 629, 630, 631, 632, 633, 634, 635, 636, 637, 638, 639, 640, 641, 642, 643, 644, 645, 646, 647, 648, 649, 650, 651, 652, 653, 654, 655, 656, 657, 658, 659, 660, 661, 662, 663, 664, 665, 666, 667, 668, 669, 670, 671, 672, 673, 674, 675, 676, 677, 678, 679, 680, 681, 682, 683, 684, 685, 686, 687, 688, 689, 690, 691, 692, 693, 694, 695, 696, 697, 698, 699, 700, 701, 702, 703, 704, 705, 706, 707, 708, 709, 710, 711, 712, 713, 714, 715, 716, 717, 718, 719, 720, 721, 722, 723, 724, 725, 726, 727, 728, 729, 730, 731, 732, 733, 734, 735, 736, 737, 738, 739, 740, 741, 742, 743, 744, 745, 746, 747, 748, 749, 750, 751, 752, 753, 754, 755, 756, 757, 758, 759, 760, 761, 762, 763, 764, 765, 766, 767, 768, 769, 770, 771, 772, 773, 774, 775, 776, 777, 778, 779, 780, 781, 782, 783, 784, 785, 786, 787, 788, 789, 790, 791, 792, 793, 794, 795, 796, 797, 798, 799, 800, 801, 802, 803, 804, 805, 806, 807, 808, 809, 810, 811, 812, 813, 814, 815, 816, 817, 818, 819, 820, 821, 822, 823, 824, 825, 826, 827, 828, 829, 830, 831, 832, 833, 834, 835, 836, 837, 838, 839, 840, 841, 842, 843, 844, 845, 846, 847, 848, 849, 850, 851, 852, 853, 854, 855, 856, 857, 858, 859, 860, 861, 862, 863, 864, 865, 866, 867, 868, 869, 870, 871, 872, 873, 874, 875, 876, 877, 878, 879, 880, 881, 882, 883, 884, 885, 886, 887, 888, 889, 890, 891, 892, 893, 894, 895, 896, 897, 898, 899, 900, 901, 902, 903, 904, 905, 906, 907, 908, 909, 910, 911, 912, 913, 914, 915, 916, 917, 918, 919, 920, 921, 922, 923, 924, 925, 926, 927, 928, 929, 930, 931, 932, 933, 934, 935, 936, 937, 938, 939, 940, 941, 942, 943, 944, 945, 946, 947, 948, 949, 950, 951, 952, 953, 954, 955, 956, 957, 958, 959, 960, 961, 962, 963, 964, 965, 966, 967, 968, 969, 970, 971, 972, 973, 974, 975, 976, 977, 978, 979, 980, 981, 982, 983, 984, 985, 986, 987, 988, 989, 990, 991, 992, 993, 994, 995, 996, 997, 998, 999, 1000	Trails open to motorcycles, with Seasonal Designation	Seasonal Designation	06/16-09/14	Entire length of trail	
202, 240, 240B, 374E	Roads open to all Vehicles, with Seasonal Designation	Seasonal Designation	06/16-09/30	Entire length of road	
203A, 301, 310A, 310A1, 310C, 310C1, 311A, 311A1, 311A2, 311A3, 311B, 311C, 311D, 311E, 311F, 311G, 311H, 311I, 311J, 311K, 311L, 311M, 311N, 311O, 311P, 311Q, 311R, 311S, 311T, 311U, 311V, 311W, 311X, 311Y, 311Z, 312A, 312B, 312C, 312D, 312E, 312F, 312G, 312H, 312I, 312J, 312K, 312L, 312M, 312N, 312O, 312P, 312Q, 312R, 312S, 312T, 312U, 312V, 312W, 312X, 312Y, 312Z, 313A, 313B, 313C, 313D, 313E, 313F, 313G, 313H, 313I, 313J, 313K, 313L, 313M, 313N, 313O, 313P, 313Q, 313R, 313S, 313T, 313U, 313V, 313W, 313X, 313Y, 313Z, 314A, 314B, 314C, 314D, 314E, 314F, 314G, 314H, 314I, 314J, 314K, 314L, 314M, 314N, 314O, 314P, 314Q, 314R, 314S, 314T, 314U, 314V, 314W, 314X, 314Y, 314Z, 315A, 315B, 315C, 315D, 315E, 315F, 315G, 315H, 315I, 315J, 315K, 315L, 315M, 315N, 315O, 315P, 315Q, 315R, 315S, 315T, 315U, 315V, 315W, 315X, 315Y, 315Z, 316A, 316B, 316C, 316D, 316E, 316F, 316G, 316H, 316I, 316J, 316K, 316L, 316M, 316N, 316O, 316P, 316Q, 316R, 316S, 316T, 316U, 316V, 316W, 316X, 316Y, 316Z, 317A, 317B, 317C, 317D, 317E, 317F, 317G, 317H, 317I, 317J, 317K, 317L, 317M, 317N, 317O, 317P, 317Q, 317R, 317S, 317T, 317U, 317V, 317W, 317X, 317Y, 317Z, 318A, 318B, 318C, 318D, 318E, 318F, 318G, 318H, 318I, 318J, 318K, 318L, 318M, 318N, 318O, 318P, 318Q, 318R, 318S, 318T, 318U, 318V, 318W, 318X, 318Y, 318Z, 319A, 319B, 319C, 319D, 319E, 319F, 319G, 319H, 319I, 319J, 319K, 319L, 319M, 319N, 319O, 319P, 319Q, 319R, 319S, 319T, 319U, 319V, 319W, 319X, 319Y, 319Z, 320A, 320B, 320C, 320D, 320E, 320F, 320G, 320H, 320I, 320J, 320K, 320L, 320M, 320N, 320O, 320P, 320Q, 320R, 320S, 320T, 320U, 320V, 320W, 320X, 320Y, 320Z, 321A, 321B, 321C, 321D, 321E, 321F, 321G, 321H, 321I, 321J, 321K, 321L, 321M, 321N, 321O, 321P, 321Q, 321R, 321S, 321T, 321U, 321V, 321W, 321X, 321Y, 321Z, 322A, 322B, 322C, 322D, 322E, 322F, 322G, 322H, 322I, 322J, 322K, 322L, 322M, 322N, 322O, 322P, 322Q, 322R, 322S, 322T, 322U, 322V, 322W, 322X, 322Y, 322Z, 323A, 323B, 323C, 323D, 323E, 323F, 323G, 323H, 323I, 323J, 323K, 323L, 323M, 323N, 323O, 323P, 323Q, 323R, 323S, 323T, 323U, 323V, 323W, 323X, 323Y, 323Z, 324A, 324B, 324C, 324D, 324E, 324F, 324G, 324H, 324I, 324J, 324K, 324L, 324M, 324N, 324O, 324P, 324Q, 324R, 324S, 324T, 324U, 324V, 324W, 324X, 324Y, 324Z, 325A, 325B, 325C, 325D, 325E, 325F, 325G, 325H, 325I, 325J, 325K, 325L, 325M, 325N, 325O, 325P, 325Q, 325R, 325S, 325T, 325U, 325V, 325W, 325X, 325Y, 325Z, 326A, 326B, 326C, 326D, 326E, 326F, 326G, 326H, 326I, 326J, 326K, 326L, 326M, 326N, 326O, 326P, 326Q, 326R, 326S, 326T, 326U, 326V, 326W, 326X, 326Y, 326Z, 327A, 327B, 327C, 327D, 327E, 327F, 327G, 327H, 327I, 327J, 327K, 327L, 327M, 327N, 327O, 327P, 327Q, 327R, 327S, 327T, 327U, 327V, 327W, 327X, 327Y, 327Z, 328A, 328B, 328C, 328D, 328E, 328F, 328G, 328H, 328I, 328J, 328K, 328L, 328M, 328N, 328O, 328P, 328Q, 328R, 328S, 328T, 328U, 328V, 328W, 328X, 328Y, 328Z, 329A, 329B, 329C, 329D, 329E, 329F, 329G, 329H, 329I, 329J, 329K, 329L, 329M, 329N, 329O, 329P, 329Q, 329R, 329S, 329T, 329U, 329V, 329W, 329X, 329Y, 329Z, 330A, 330B, 330C, 330D, 330E, 330F, 330G, 330H, 330I, 330J, 330K, 330L, 330M, 330N, 330O, 330P, 330Q, 330R, 330S, 330T, 330U, 330V, 330W, 330X, 330Y, 330Z, 331A, 331B, 331C, 331D, 331E, 331F, 331G, 331H, 331I, 331J, 331K, 331L, 331M, 331N, 331O, 331P, 331Q, 331R, 331S, 331T, 331U, 331V, 331W, 331X, 331Y, 331Z, 332A, 332B, 332C, 332D, 332E, 332F, 332G, 332H, 332I, 332J, 332K, 332L, 332M, 332N, 332O, 332P, 332Q, 332R, 332S, 332T, 332U, 332V, 332W, 332X, 332Y, 332Z, 333A, 333B, 333C, 333D, 333E, 333F, 333G, 333H, 333I, 333J, 333K, 333L, 333M, 333N, 333O, 333P, 333Q, 333R, 333S, 333T, 333U, 333V, 333W, 333X, 333Y, 333Z, 334A, 334B, 334C, 334D, 334E, 334F, 334G, 334H, 334I, 334J, 334K, 334L, 334M, 334N, 334O, 334P, 334Q, 334R, 334S, 334T, 334U, 334V, 334W, 334X, 334Y, 334Z, 335A, 335B, 335C, 335D, 335E, 335F, 335G, 335H, 335I, 335J, 335K, 335L, 335M, 335N, 335O, 335P, 335Q, 335R, 335S, 335T, 335U, 335V, 335W, 335X, 335Y, 335Z, 336A, 336B, 336C, 336D, 336E, 336F, 336G, 336H, 336I, 336J, 336K, 336L, 336M, 336N, 336O, 336P, 336Q, 336R, 336S, 336T, 336U, 336V, 336W, 336X, 336Y, 336Z, 337A, 337B, 337C, 337D, 337E, 337F, 337G, 337H, 337I, 337J, 337K, 337L, 337M, 337N, 337O, 337P, 337Q, 337R, 337S, 337T, 337U, 337V, 337W, 337X, 337Y, 337Z, 338A, 338B, 338C, 338D, 338E, 338F, 338G, 338H, 338I, 338J, 338K, 338L, 338M, 338N, 338O, 338P, 338Q, 338R, 338S, 338T, 338U, 338V, 338W, 338X, 338Y, 338Z, 339A, 339B, 339C, 339D, 339E, 339F, 339G, 339H, 339I, 339J, 339K, 339L, 339M, 339N, 339O, 339P, 339Q, 339R, 339S, 339T, 339U, 339V, 339W, 339X, 339Y, 339Z, 340A, 340B, 340C, 340D, 340E, 340F, 340G, 340H, 340I, 340J, 340K, 340L, 340M, 340N, 340O, 340P, 340Q, 340R, 340S, 340T, 340U, 340V, 340W, 340X, 340Y, 340Z	Trails open to all Vehicles, with Seasonal Designation	Seasonal Designation	06/16-09/14	Entire length of road	
203K	Roads open to all Vehicles, with Seasonal Designation	Seasonal Designation	06/16-09/14	Entire length of road	
203K	Roads open to all Vehicles, with Seasonal Designation	Seasonal Designation	Motorcycles Yearlong	0.33	1.20
314D	Roads open to all Vehicles, with Seasonal Designation	Seasonal Designation	06/01-11/14	0.00	0.31
380C	Roads open to all Vehicles, with Seasonal Designation	Seasonal Designation	07/01-09/30	0.00	1.37