



UNITED STATES DEPARTMENT OF AGRICULTURE  
FOREST SERVICE  
8230 FEDERAL BUILDING, 125 SOUTH STATE STREET  
SALT LAKE CITY, UTAH 84138

SPECIAL ORDER OF FOREST SUPERVISOR  
WASATCH-CACHE NATIONAL FOREST  
SALT LAKE RANGER DISTRICT

Due to hazardous road conditions, user conflicts, the protection and safety of Forest Users, and to reduce resource damage, travel on the Cardiff Fork Road will be restricted as described below.

Pursuant to 36 CFR 261.50 (a) & (b), the following acts are prohibited on the roads shown on the attached map and described in this order within the Wasatch-Cache National Forest until further notice.

1. Using any type of motorized wheeled vehicle on the CARDIFF FORK ROAD from Milepost 1.0 to End of Road (Road #80019), when gate is closed. 36 CFR 261.54(a).

Pursuant to 36 CFR 261.50 (e), the following acts, or persons, are exempt from this order:

1. Persons with a permit or contract authorizing the otherwise prohibited act.
3. Authorized Federal, state, or local officers, or members of an organized rescue or firefighting force in the performance of official duty, when authorized by the District Ranger.

Susan G. Smith  
Forest Supervisor  
Wasatch-Cache National Forest

8/12/92  
Date

Violation of these prohibitions is punishable by a fine of not more than \$5,000 or imprisonment of not more than six months or both. Title 16 USC 551.

This order supersedes any previous order for the above described area and prohibitions.

Order Number 04      19      41  
                    Region   Forest   Numeric Sequence



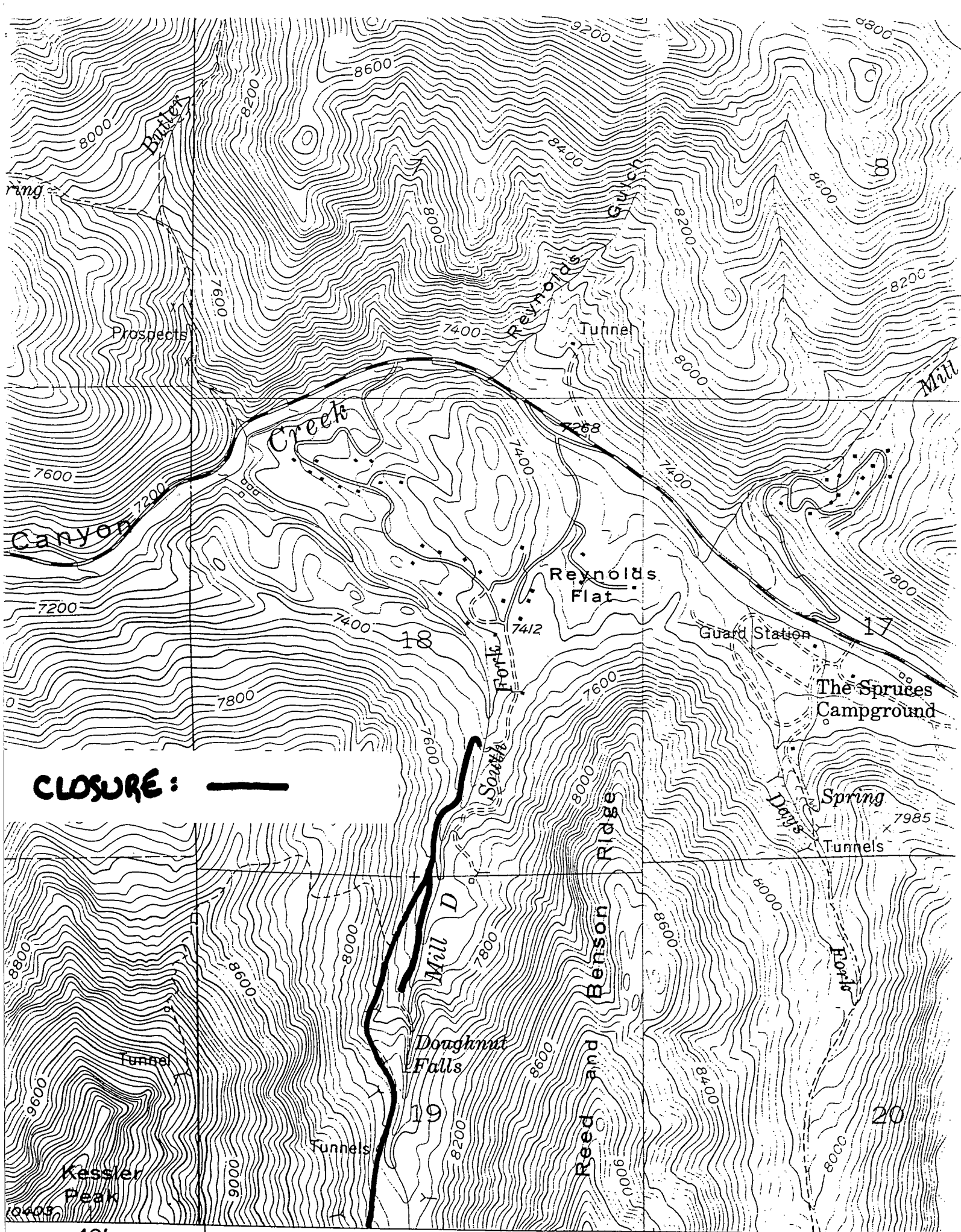

**CLOSURE:** —