

UNITED STATES DEPARTMENT OF AGRICULTURE  
FOREST SERVICE  
8230 FEDERAL BUILDING, 125 SOUTH STATE STREET  
SALT LAKE CITY, UTAH 84138

BICYCLE USE IN UPPER MILL CREEK DRAINAGE  
SPECIAL ORDER OF FOREST SUPERVISOR  
WASATCH-CACHE NATIONAL FOREST  
Salt Lake Ranger District

The following act is established to provide for public safety and to reduce the significantly crowded conditions which have been created due to increasing public use.

Pursuant to 36 CFR 261.50 (a) and (b), the following acts are prohibited in the areas described on the attached map and described in this order within the Wasatch-Cache National Forest until further notice.

**Possessing or using a bicycle on ODD-NUMBERED DAYS, in the Upper Mill Creek Drainage, including the Big Water Trail, the Little Water Trail, and the Great Western Trail, as shown on the attached map. [36 CFR 261.56]**

Pursuant to 36 CFR 261.50(e), the following persons are exempt from this order:

1. Persons with a permit specifically authorizing the otherwise prohibited act.
2. Authorized Federal, state, or local officers, or members of an organized rescue or firefighting force in the performance of official duty, when authorized by the District Ranger.

Area Described

The Upper Mill Creek Canyon drainage, including the Big Water Trail, the Little Water Trail, and the Great Western Trail as defined on the attached map.

*Richard P. Kline*

For Forest Supervisor  
Wasatch-Cache National Forest

July 11, 1997  
Date

Violation of these prohibitions is punishable by a fine of not more than \$5,000 or imprisonment of not more than 6 months or both. (16USC 551; 18USC 3571(b)(6))

This order supercedes any previous order for the above described area and prohibitions.

Order Number 04 19 61  
Region Forest Numeric Sequence

ORDER # 04-19-61

# These Trails Closed To Bicycles on Odd-Numbered Days

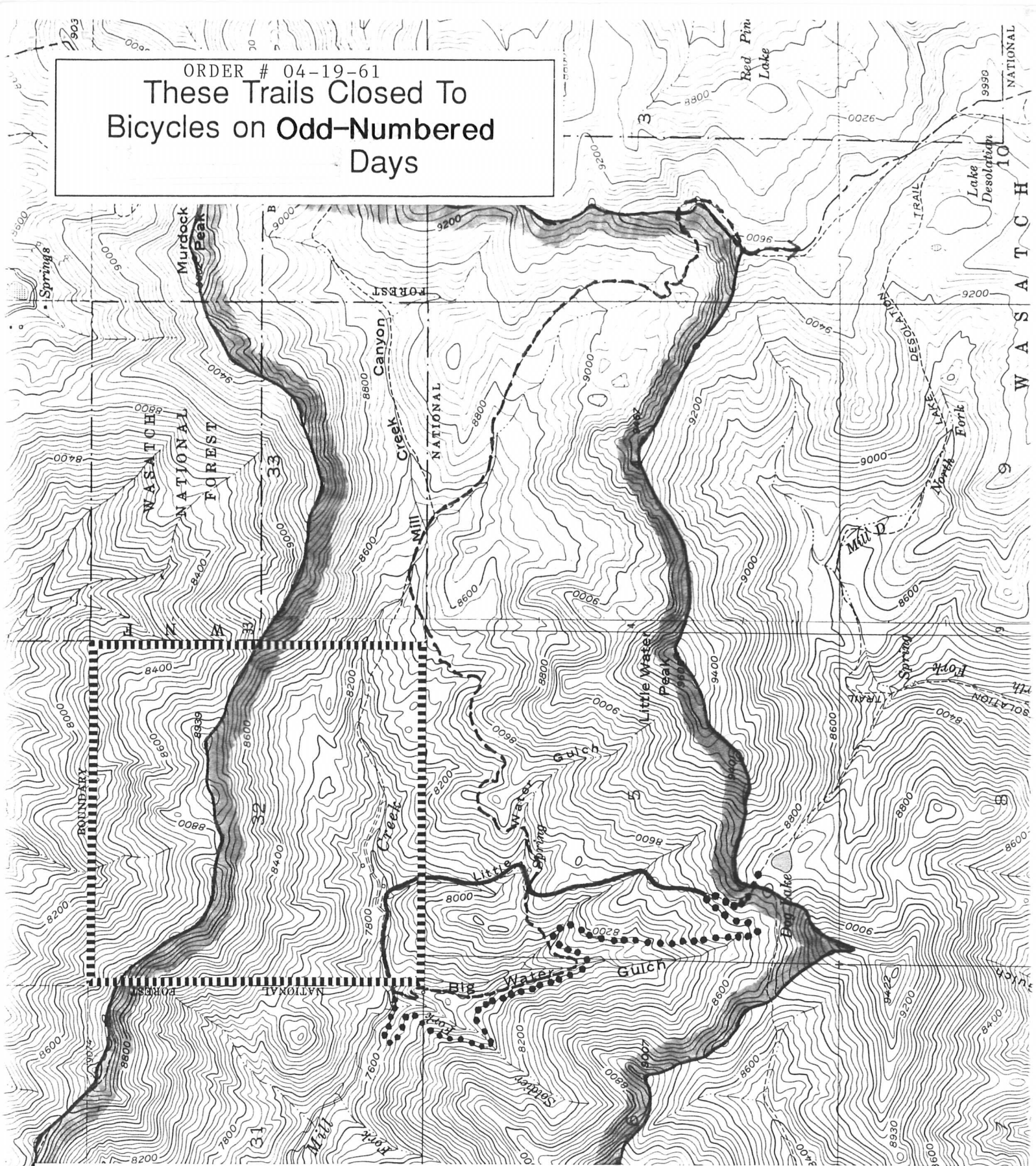

## Upper Mill Creek Canyon



Mill Creek Canyon Ridge Line

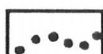

Big Water Trail



Little Water Trail

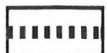

Private Land Boundary



Great Western Trail