

UNITED STATES DEPARTMENT OF AGRICULTURE
FOREST SERVICE
8230 FEDERAL BUILDING, 125 SOUTH STATE STREET
SALT LAKE CITY, UTAH 84138

SHOOTING IN THE FOOTHILLS BETWEEN WARD AND FARMINGTON CANYON ROADS
SPECIAL ORDER OF FOREST SUPERVISOR
WASATCH-CACHE NATIONAL FOREST
SALT LAKE RANGER DISTRICT

Pursuant to 36 CFR 261.50 (a) and (b), the following act is prohibited on all areas described below and as shown on the map. All lands affected are located on the Salt Lake Ranger District, Wasatch-Cache National Forest. This order is in effect until further notice.

1. Discharging a firearm. [36 CFR 261.58 (m)]

Pursuant to 36 CFR 261.50 (e), the following acts, or persons, are exempt from this order:

1. Persons with a permit or contract authorizing the otherwise prohibited act.
2. Authorized Federal, state, or local officers, or members of an organized rescue or firefighting force in the performance of official duty, when authorized by the District Ranger.
3. Any person discharging a firearm within the boundaries of an approved public/private shooting range.
4. Any properly licensed person discharging a firearm in conjunction with legal hunting activities as provided by Utah State Code, wildlife rules or proclamations established by the Utah Wildlife board.

Area Described: All National Forest Lands along the Wasatch Front foothills located between Ward Canyon Road and Farmington Canyon Road below 5100 feet elevation (approximately the "high water" mark or "bench" for the Lake Bonneville Shoreline) as shown on the attached map.

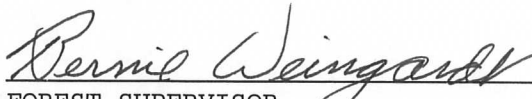

FOREST SUPERVISOR
Wasatch-Cache National Forest

10/31/97
DATE

Violation of this prohibition is punishable by fine of not more than \$5,000 or imprisonment of not more than 6 months or both (16 USC 551; 18 USC 3559 and 3571 (b) (6)).

This order supersedes any previous orders/notices for the above described areas, and same said violation(s).

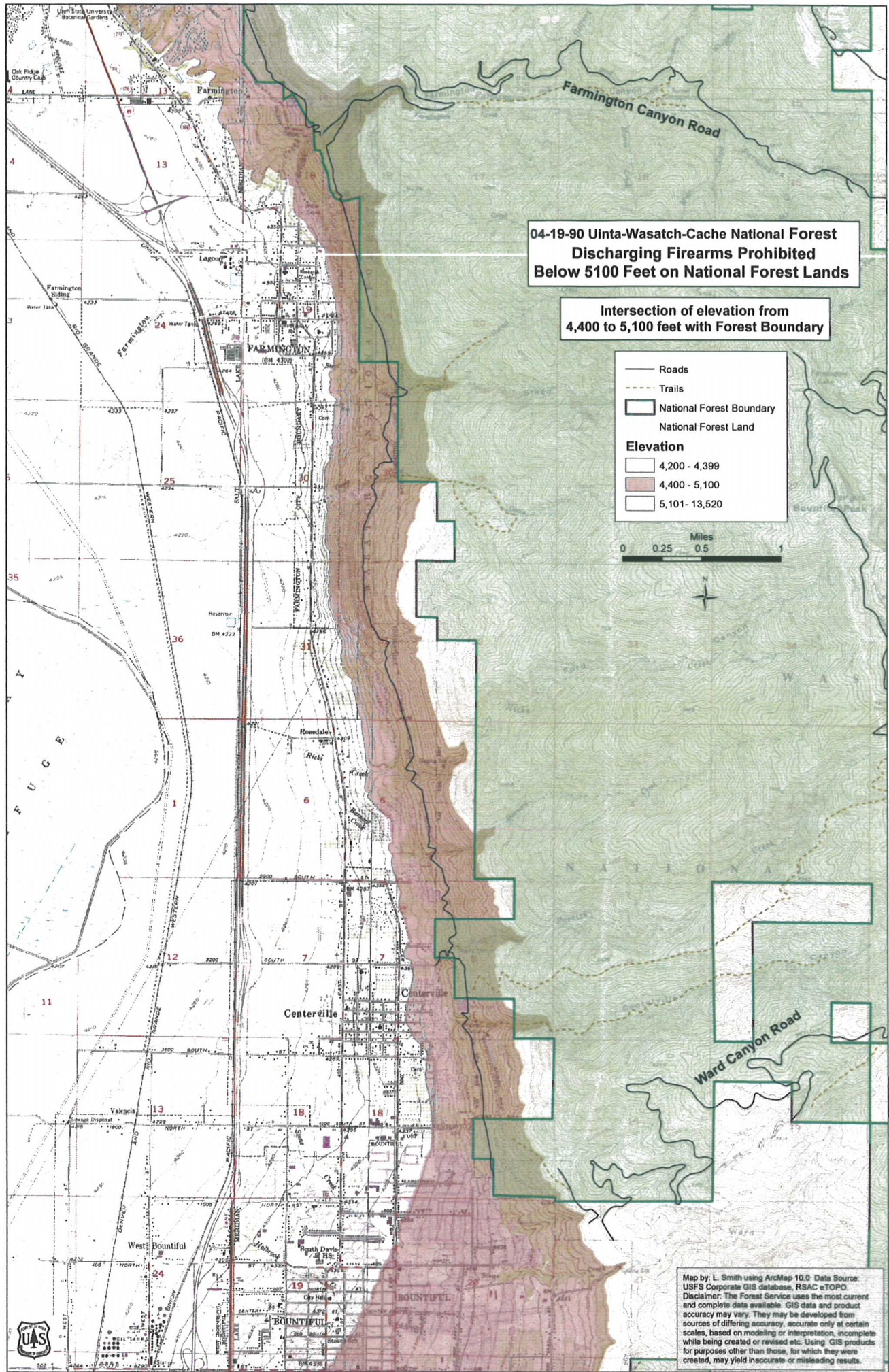
Order Number 04 19 90
Region Forest Numeric Sequence



Uinta-Wasatch-Cache National Forest Discharging Firearms Prohibited Below 5100 Ft On Nat'l Forest Land Davis County Map 2 - Acres per Extent

Elevation

- 4,400 ft - 5,100 ft
- Forest Service Boundary
- Forest Service Land closed to shooting = 247 acres
- Forest Service Land (5,101 ft and above)

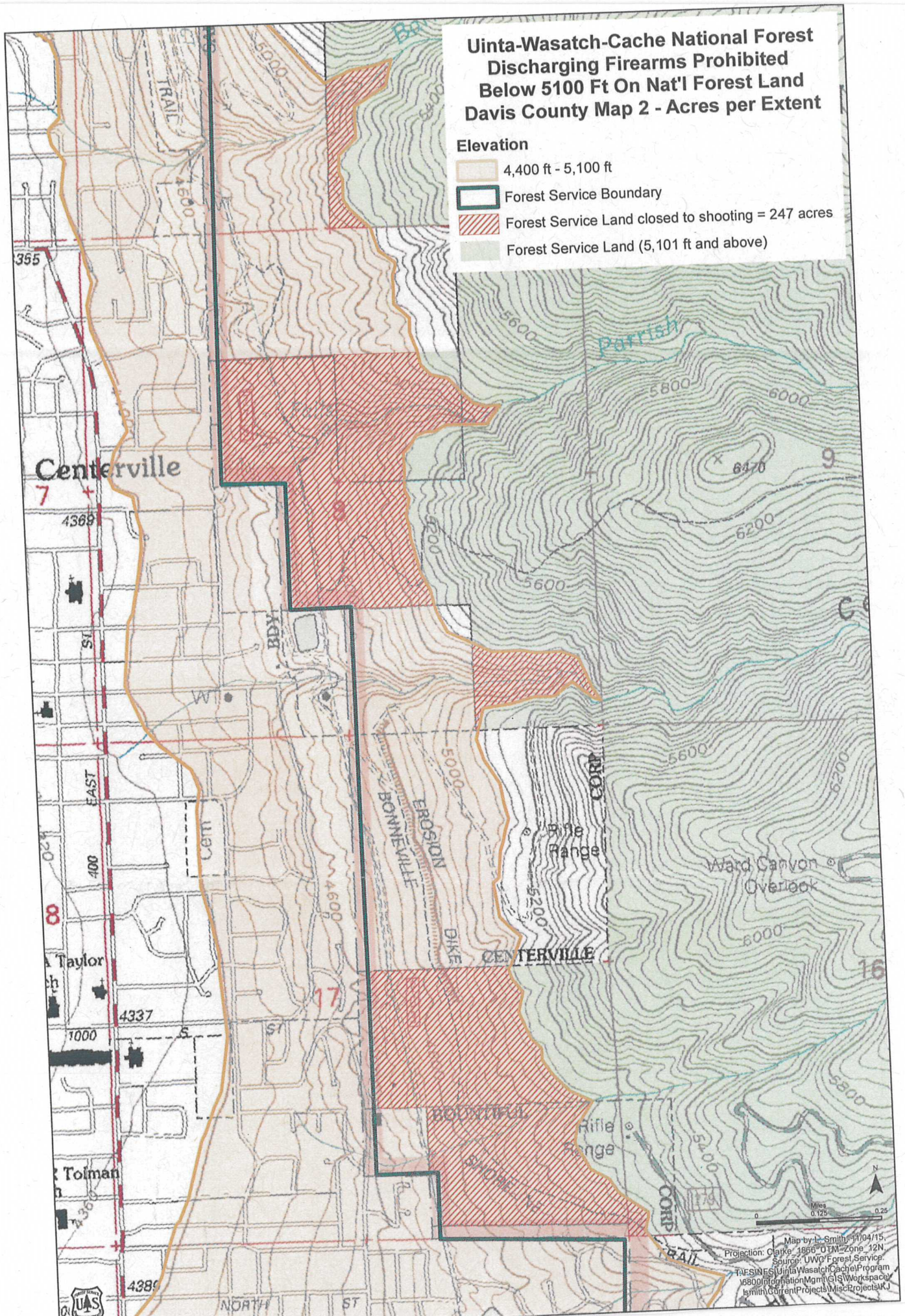

Map by L. Smith 11/04/15
 Projection: Clarke 1866 UTM Zone 12N
 Source: UWO Forest Service
 TWS\GIS\UintaWasatchCacheProgram
 6800\InformationMgmt\GIS\Workspace
 Smith\CurrentProjects\Misc\Projects\KJ

Uinta-Wasatch-Cache National Forest Discharging Firearms Prohibited Below 5100 Ft On Nat'l Forest Land Davis County Map 1 - Acres per Extent

Elevation

4,400 ft - 5,100 ft

Forest Service Boundary

Forest Service Land closed to shooting = 307 acres

Forest Service Land (5,101 ft and above)

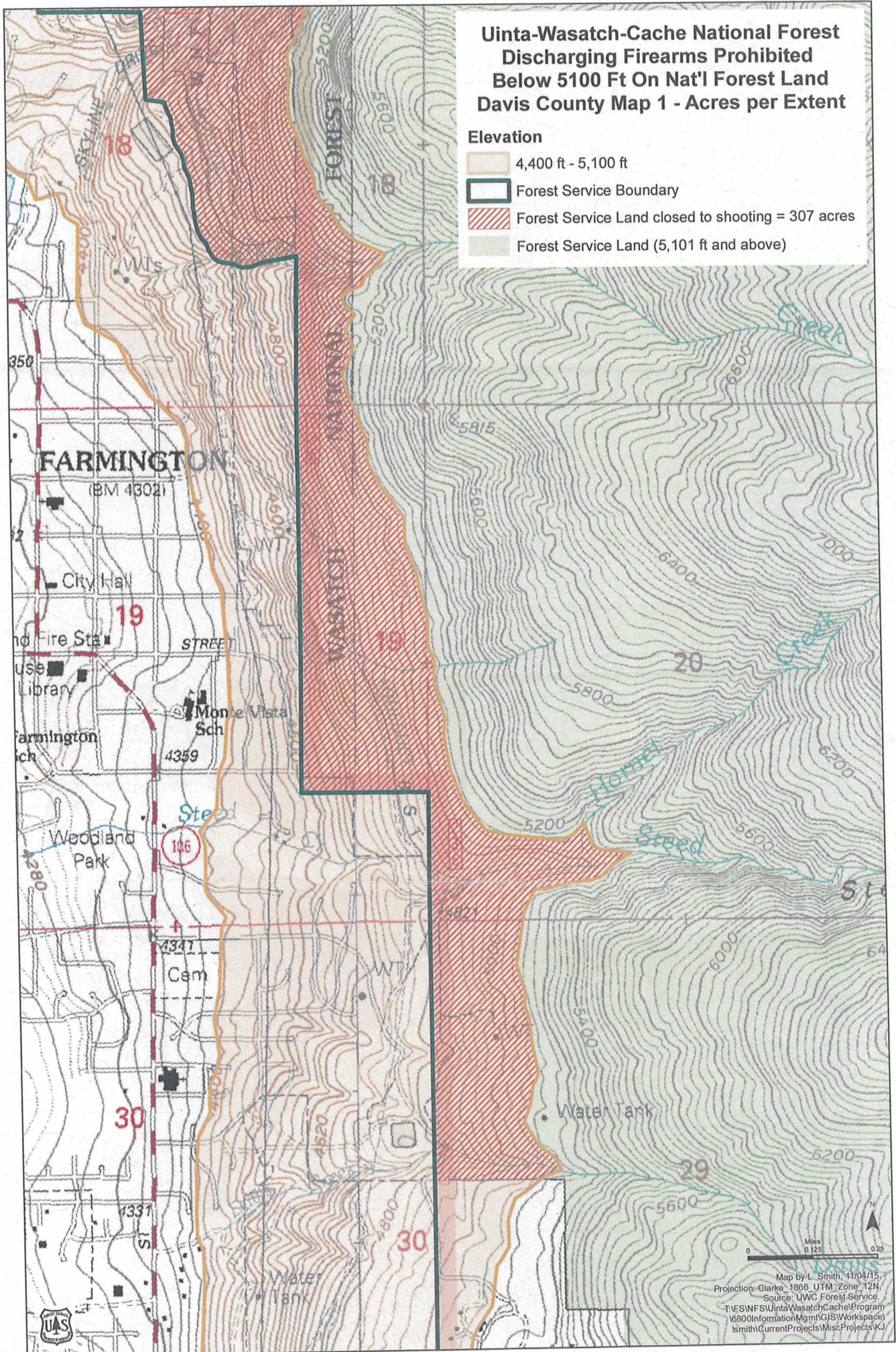

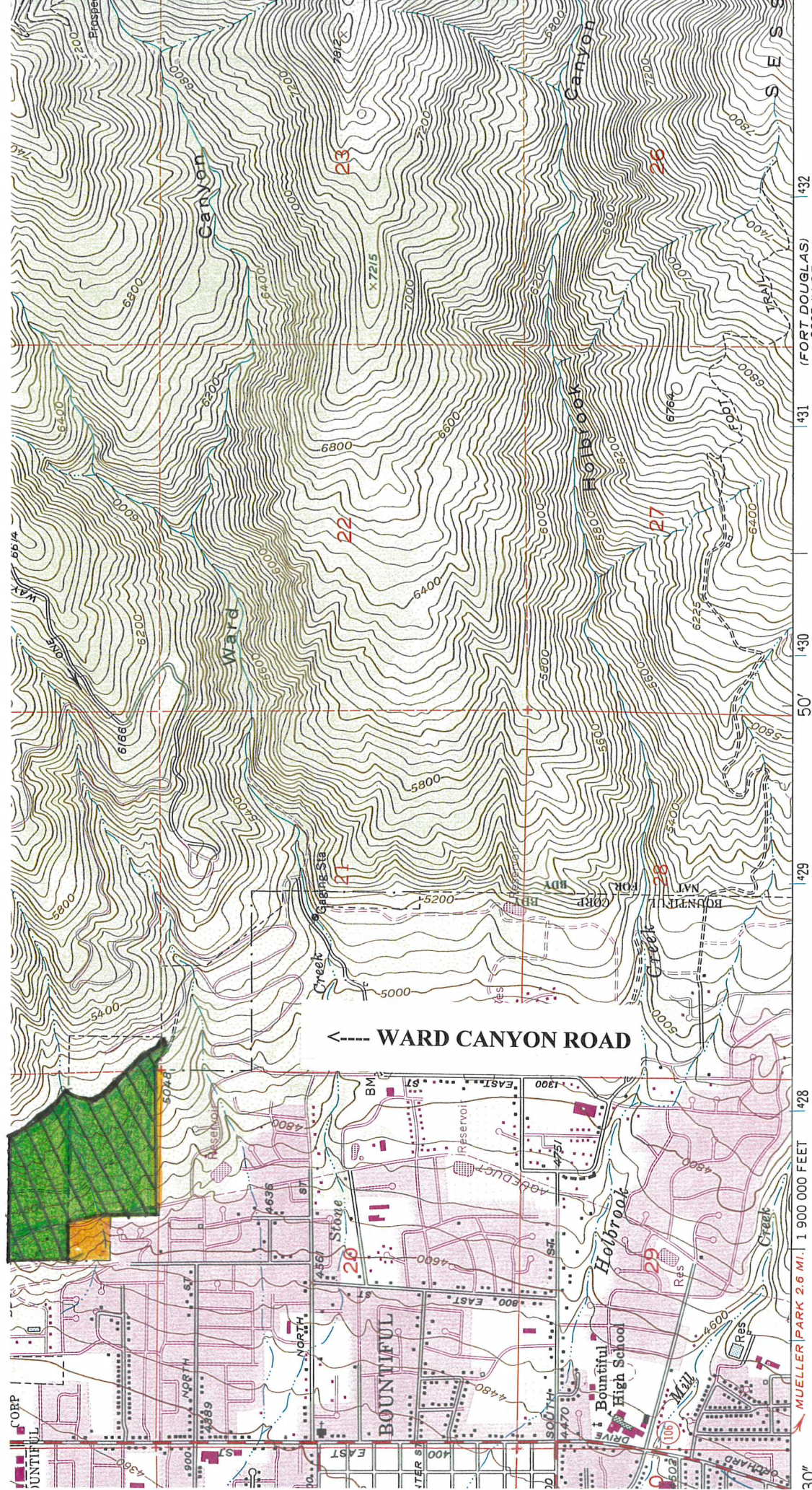

produced by the United States Geological Survey
cooperation with State of Utah
control by USGS and NOS/NOAA
compiled from aerial photographs taken 1950
field checked 1952
North American Datum of 1927 (NAD 27). Projection and
1000-foot grid ticks: Utah Coordinate System, north zone
Universal Transverse Mercator (UTM). 1000-meter Universal Transverse
Mercator grid ticks, zone 12, shown in blue
e difference between NAD 27 and North American Datum of
83 (NAD 83) for 7.5 minute intersections is given in USGS
Bulletin 1875. The NAD 83 is shown by dashed corner ticks
ere may be private inholdings within the boundaries of the
ational or State reservations shown on this map
d tint indicates areas in which only landmark buildings are shown

SCALE 1:24 000
CONTOUR INTERVAL 40 FEET
NATIONAL GEODETIC VERTICAL DATUM OF 1929

UTM GRID AND 1975 MAGNETIC NORTH
DECLINATION AT CENTER OF SHEET

FOR SALE BY U. S. GEOLOGICAL SURVEY, DENVER, COLORADO 80225, OR RESTON, VIRG
A FOLDER DESCRIBING TOPOGRAPHIC MAPS AND SYMBOLS IS AVAILABLE ON REQUEST



**NATIONAL FOREST LANDS
CLOSED TO SHOOTING**



NON-FEDERAL LANDS

