

UNITED STATES DEPARTMENT OF AGRICULTURE
FOREST SERVICE
8230 FEDERAL BUILDING, 125 SOUTH STATE STREET
SALT LAKE CITY, UTAH 84138

MT OLYMPUS, TWIN PEAKS, LONE PEAK, DESERET PEAK WILDERNESS
SPECIAL ORDER OF FOREST SUPERVISOR
WASATCH-CACHE NATIONAL FOREST
SALT LAKE RANGER DISTRICT

Pursuant to 36 CFR 261.50(a) and (b), the following acts are prohibited within the boundaries of the Mt. Olympus, Twin Peaks, Lone Peak, and Deseret Peak Wilderness described in this order and as shown on the accompanying map on the Wasatch-Cache National Forests until further notice.

1. Group sizes exceeding 10 persons. [36 CFR 261.58 (f)]
2. Camping within 200 feet of trails, lakes, ponds, streams, springs, and other water sources. [36 CFR 261.58 (e)]
3. Camping within 100 feet of another campsite. [36 CFR 261.58 (e)]
4. Camping for a period for more than 3 days at an individual site.
[36 CFR 261.58 (a)]
5. Shortcutting a trail switchback. [36 CFR 261.55 (e)]
6. Disposing of debris, garbage, or other waste. [36 CFR 261.57 (g)]
7. Bedding, tethering, hobbling, or hitching a horse or other saddle pack or draft animal within 200 feet of lakes, springs or streams in the Mt. Olympus and Deseret Peak Wilderness. [36 CFR 261.58 (aa)]
8. Campfires within Mill B South Fork Drainage in the Twin Peaks Wilderness and Red Pine Fork and Maybird Gulch drainages within the Lone Peak Wilderness. [36 CFR 261.52 (a)]

Pursuant to 36 CFR 261.50 (e), the following acts, or persons, are exempt from this order:

1. Persons with a permit or contract authorizing the otherwise prohibited act.
2. Authorized Federal, state, or local officers, or members of an organized rescue or firefighting force in the performance of official duty, when authorized by the District Ranger.

Area Described - SEE ATTACHED MAP - EXHIBIT A.

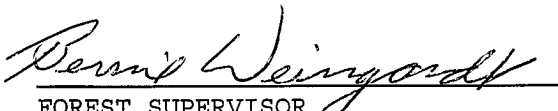

FOREST SUPERVISOR
Wasatch-Cache National Forest

May 22, 1997
DATE

Violation of this prohibition is punishable by fine of not more than \$5,000 or imprisonment of not more than 6 months or both (16 USC 551; 18 USC 3571(b)(6)).

This order supersedes any previous orders/notices for the above described areas, and same said violation(s).

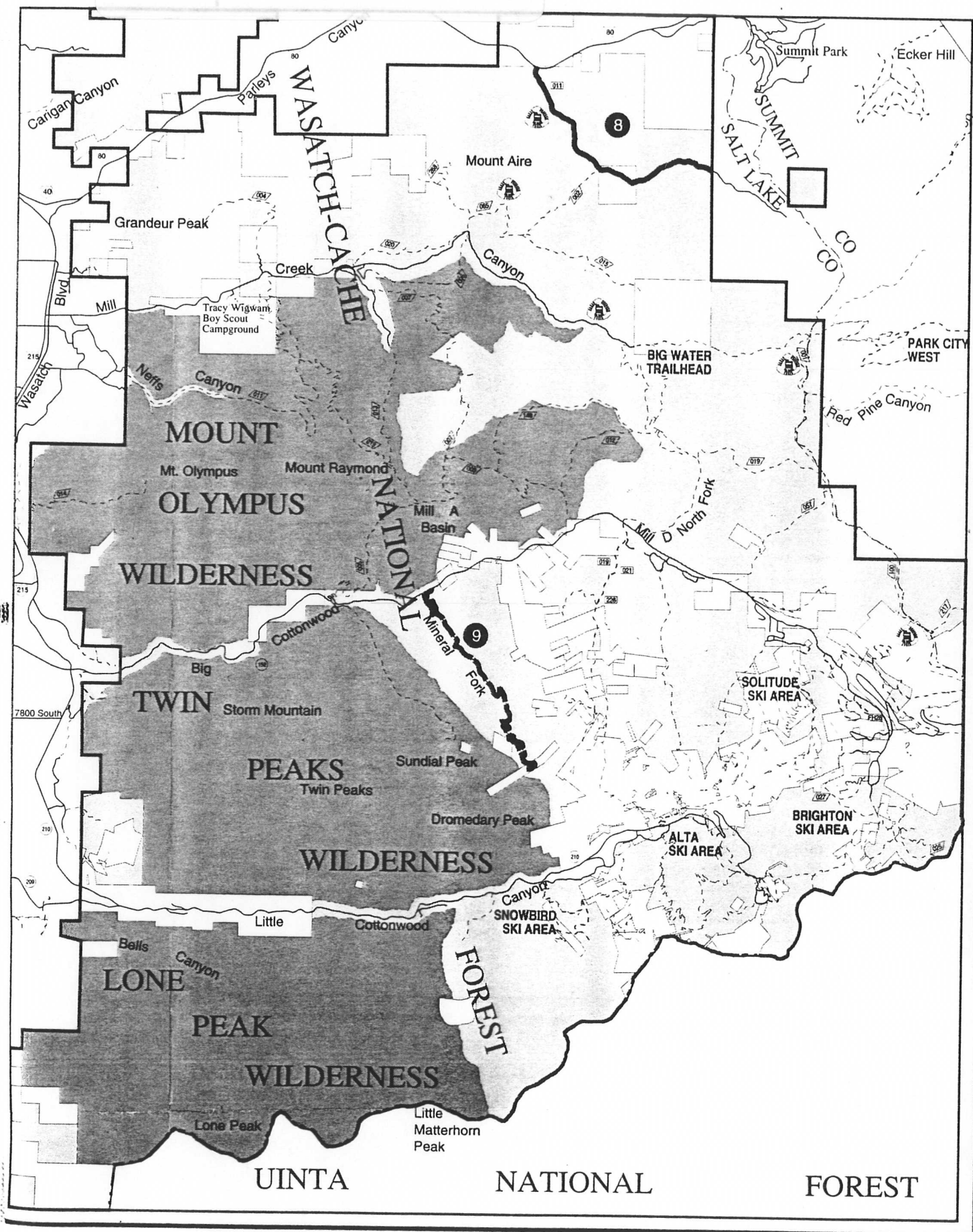
Order Number 04 19 32
Region Forest Numeric Sequence



TO PROTECT
WILDERNESS
RESOURCES,
THIS AREA
CLOSED TO
CAMPFIRES.

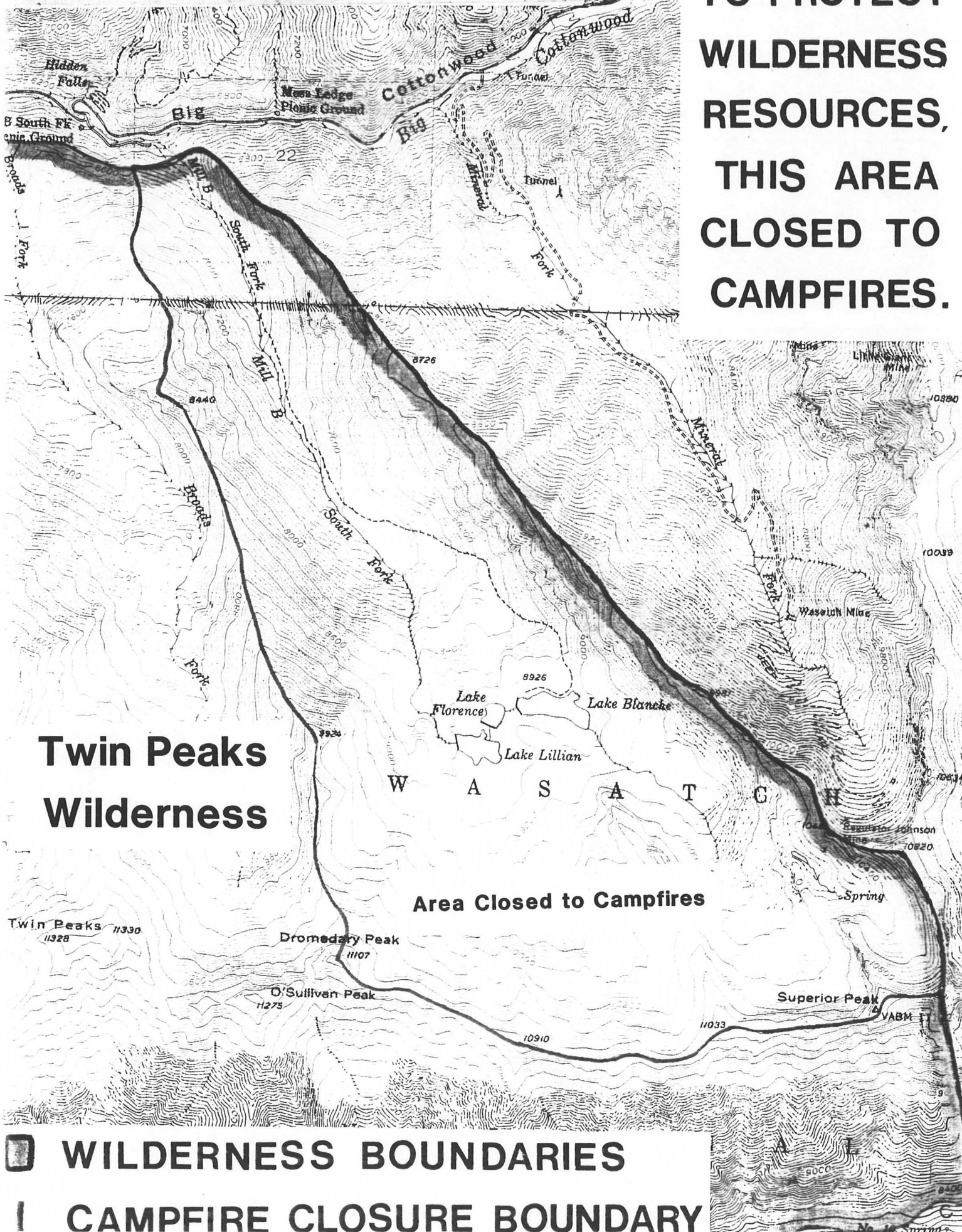

**TO PROTECT
WILDERNESS
RESOURCES,
THIS AREA
CLOSED TO
CAMPFIRES.**

