

FOREST ORDER

**USDA FOREST SERVICE
ARAPAHO and ROOSEVELT NATIONAL FORESTS**

**NATIONAL FOREST OCCUPANCY AND USE RESTRICTIONS
Over Snow Vehicle Use Restrictions – Magnolia Area**

Pursuant to Title 16, United States Code, § 551, 36 Code of Federal Regulations, §§ 261.50(a) & (b), the following acts are prohibited on all National Forest System lands within the Boulder Ranger District of the Arapaho and Roosevelt National Forests that are located in Boulder and Gilpin Counties, Colorado (the "Restricted Area").

The Restricted Area is defined as the Magnolia Area in both Boulder and Gilpin Counties: T. 1S, R. 73 W, sections 13, 22, 23, 24, 26, 27, 34, 35, 36 and in T. 1S, R. 72 W, sections 9, 10, 15-21, as depicted on the attached map, hereby incorporated into this Order as Exhibit A.

PROHIBITIONS:

1. Using or possessing an over-snow vehicle off National Forest System roads in the areas shown as closed on Exhibit A. 36 CFR 261.56.
2. Using an over-snow vehicle on forest developed trails in the Restricted Area as shown on Exhibit A. 36 CFR 261.55 (b)
3. Using an over-snow vehicle on National Forest System roads in the areas shown as closed on Exhibit A. 36 CFR 261.54(a).

EXEMPTIONS:

Pursuant to 36 CFR § 261.50(e), the following persons are exempt from this ORDER:

1. Persons with a permit specifically authorizing the otherwise prohibited act or omission;
2. Any Federal, State or Local officer or member of any organized rescue or fire fighting force in the performance of an official duty.

The purpose of this order is to provide for public safety and to protect Threatened and Endangered Species.

This Order shall be in effect when signed and remain in effect until January 31, 2021.

Done at Fort Collins, Colorado, this 8th day of February, 2018.



2-8-2018

MONTE WILLIAMS
Forest Supervisor
Arapaho and Roosevelt National Forests
Pawnee National Grassland

DATE

Violations of these prohibitions are punishable as a Class B misdemeanor by a fine of not more than \$5000 for an individual or \$10,000 for an organization, or imprisonment for not more than 6 months, or both. (16 U.S.C. § 551 and 18 U.S.C §§ 3559 and 3571).

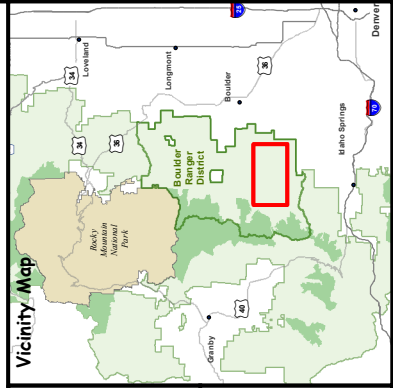
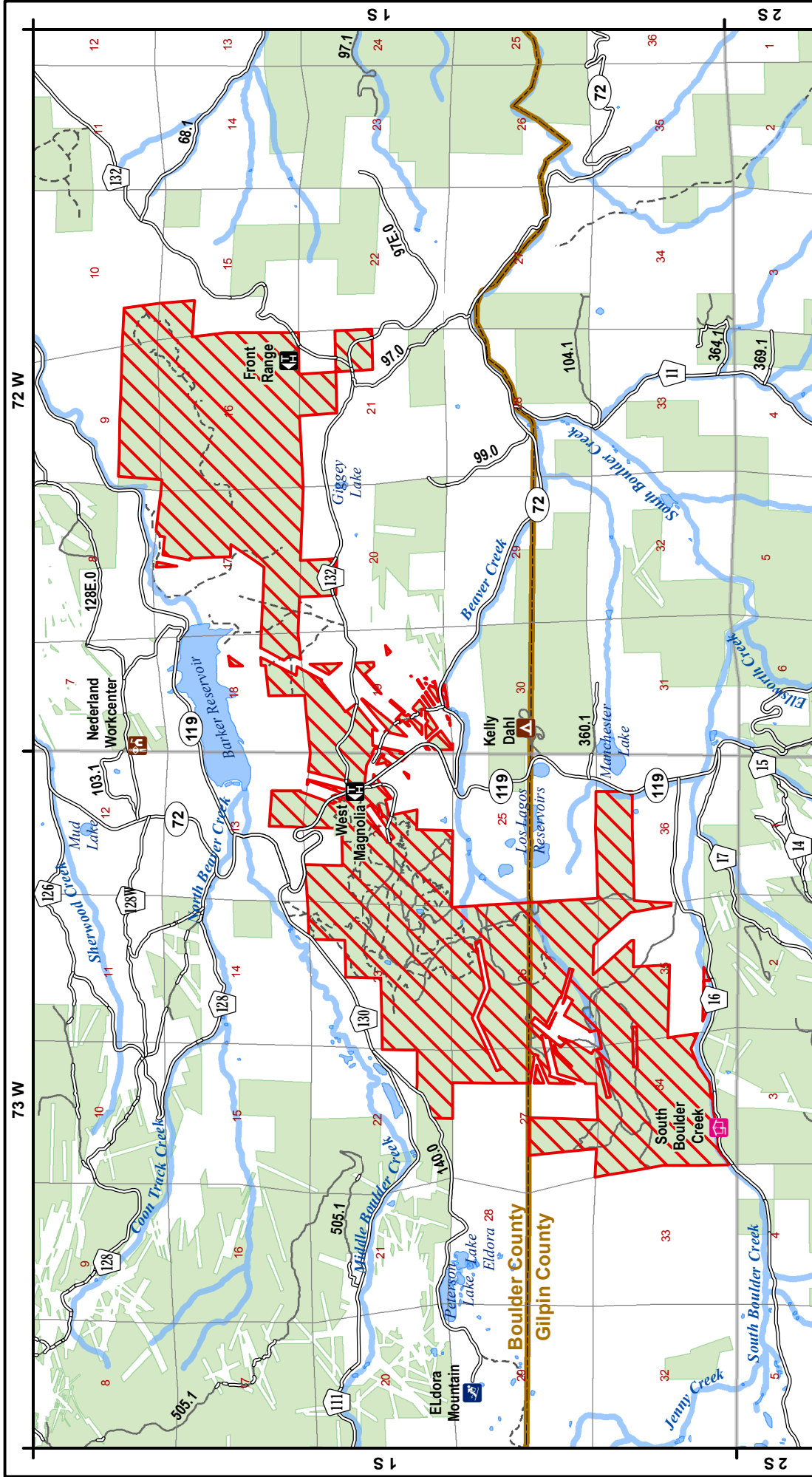

Legend

- Closure Area
- National Forest System Lands
- Non - National Forest System Lands
- State/County Road
- National Forest System Road
- National Forest System Trail
- County Boundary

Interpretive Site

- Interpretive Site
- Campground
- Workcenter
- Ski Area
- Trailhead

Disclaimer
The USDA Forest Service makes no warranty, expressed or implied regarding the data displayed on this map, and reserves the right to correct, update, modify, or replace this information without notification.

Scale: 1:63,360

Scale Bar: 0, 0.5, 1, 2 Miles

Compass: N, S, E, W

Exhibit A - Magnolia Area Closure

Closure Order No. ARP-BRD-2018-01

Magnolia Area Closure Description:
T.1S, R.73 W, Sections 13, 22, 23, 24, 26, 27, 34, 35, 36
T.1S, R.72 W, Sections 9, 10, 15-21

Roosevelt National Forest
Boulder Ranger District
Boulder & Gilpin Counties, Colorado

Map Creation Date: 2/6/2018