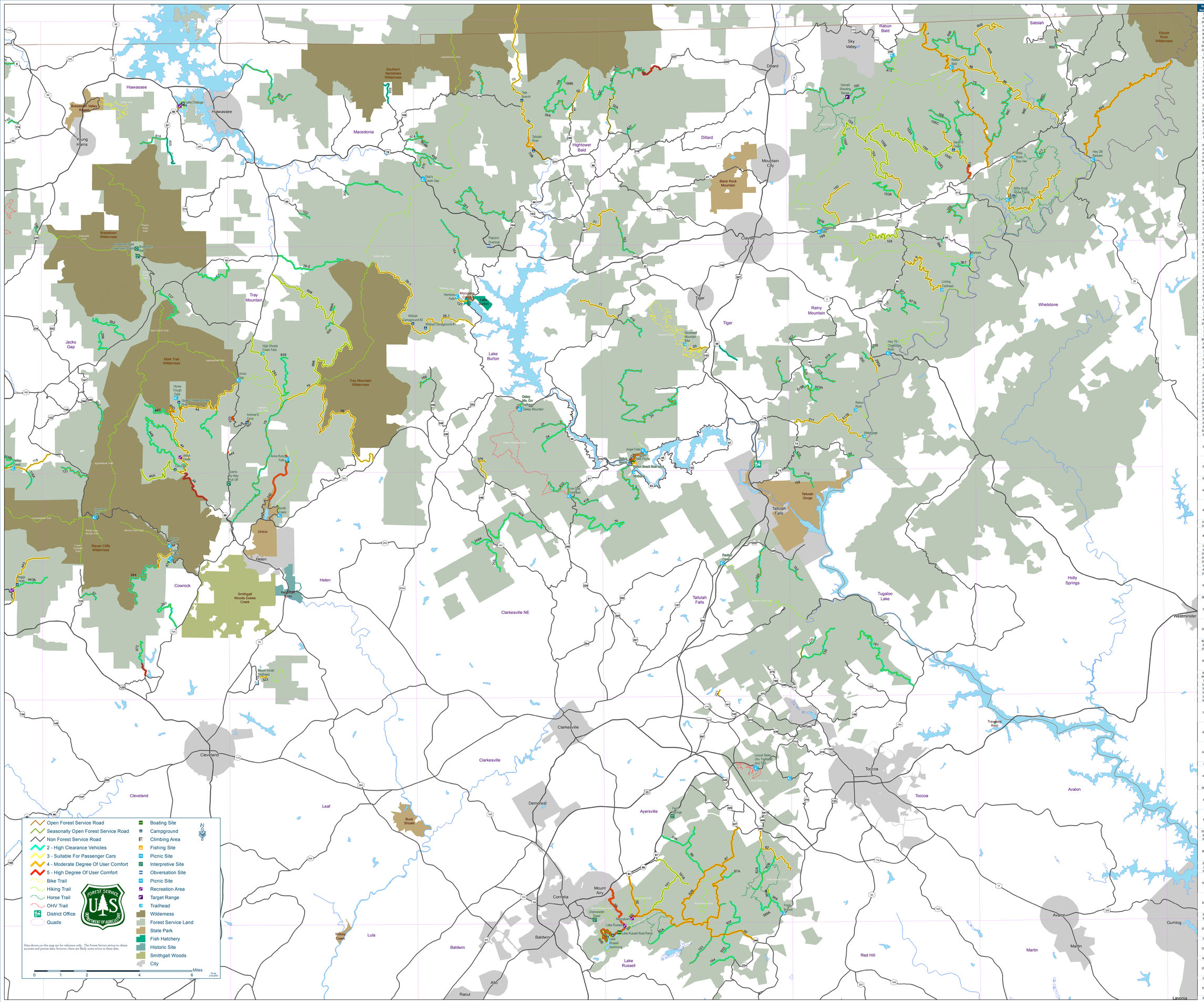

Road Number	Road Name	Category	Dates Allowed	Maintenance Level	Length (Mile)
76	Addie Gap	Open Road	Yearlong	2 - High Clearance Vehicles	1.79
450	Ann Gap	Open Road	Yearlong	2 - High Clearance Vehicles	1.93
242A	Anna Ruby Falls Parking	Open Road	Yearlong	5 - High Degree Of User Comfort	0.02
158	Bad Creek	Open Road	Yearlong	2 - High Clearance Vehicles	0.81
650	Big Creek	Open Road	Yearlong	2 - High Clearance Vehicles	0.56
868	Billingsley Ck	Open Road	Yearlong	3 - Suitable For Passenger Cars	3.93
928	Brown Bottoms	Open Road	Yearlong	4 - Moderate Degree Of User Comfort	3.83
646	Burrells Ford	Open Road	Yearlong	4 - Moderate Degree Of User Comfort	6.89
646A	Burrells Ford Parking	Open Road	Yearlong	2 - High Clearance Vehicles	0.04
127A	Camp Ruins	Open Road	Yearlong	2 - High Clearance Vehicles	0.10
72	Charles Creek	Open Road	Yearlong	2 - High Clearance Vehicles	1.31
440	Chatt River Camp	Open Road	Yearlong	4 - Moderate Degree Of User Comfort	0.66
44	Chattahoochee River	Open Road	Yearlong	3 - Suitable For Passenger Cars	9.97
54	Coleman River	Open Road	Yearlong	3 - Suitable For Passenger Cars	1.40
27	Crow Creek	Open Road	Yearlong	2 - High Clearance Vehicles	1.67
62	Curahee Mountain	Open Road	Yearlong	3 - Suitable For Passenger Cars	2.70
150	Darnell Creek	Open Road	Yearlong	2 - High Clearance Vehicles	4.41
825	Deaders Timber	Open Road	Yearlong	2 - High Clearance Vehicles	1.78
164	Dicks Creek	Open Road	Yearlong	2 - High Clearance Vehicles	1.93
678	Dukes Creek Falls	Open Road	Yearlong	5 - High Degree Of User Comfort	0.20
427	Duncan Bald	Open Road	Yearlong	2 - High Clearance Vehicles	0.29
32A	Elliott Gap	Open Road	Yearlong	2 - High Clearance Vehicles	0.45
2	Falls Branch	Open Road	Yearlong	2 - High Clearance Vehicles	2.49
220	Finley	Open Road	Yearlong	2 - High Clearance Vehicles	0.83
152	Finney Creek	Open Road	Yearlong	3 - Suitable For Passenger Cars	2.70
54A	Flat Branch	Open Road	Yearlong	2 - High Clearance Vehicles	2.20
389	Frady Branch	Open Road	Yearlong	2 - High Clearance Vehicles	1.09
389B	Frady Branch Trail Head	Open Road	Yearlong	3 - Suitable For Passenger Cars	0.19
221	Fry Ridge	Open Road	Yearlong	3 - Suitable For Passenger Cars	0.23
11	Glassy Mountain	Open Road	Yearlong	3 - Suitable For Passenger Cars	1.88
157	Gold Mine (Willis Knob)	Open Road	Yearlong	3 - Suitable For Passenger Cars	6.98
87	Guard Camp	Open Road	Yearlong	4 - Moderate Degree Of User Comfort	5.13
7	Hale Ridge	Open Road	Yearlong	4 - Moderate Degree Of User Comfort	9.30
696	Helicrete Creek	Open Road	Yearlong	2 - High Clearance Vehicles	4.31
184	Honey Stand	Open Road	Yearlong	2 - High Clearance Vehicles	2.09
437	Howard Gap	Open Road	Yearlong	2 - High Clearance Vehicles	0.59
518	John Rowland Br	Open Road	Yearlong	2 - High Clearance Vehicles	1.17
642H	Lake Rabun Boat Ramp	Open Road	Yearlong	5 - High Degree Of User Comfort	0.06
590	Lake Russell Boat Ramp	Open Road	Yearlong	5 - High Degree Of User Comfort	0.04
59	Lake Russell Entrance	Open Road	Yearlong	5 - High Degree Of User Comfort	2.19
87C	Lathem	Open Road	Yearlong	2 - High Clearance Vehicles	1.28
9	Lick Log Creek	Open Road	Yearlong	3 - Suitable For Passenger Cars	4.61
127	Lower Moccasin	Open Road	Yearlong	3 - Suitable For Passenger Cars	0.49
517	Moscadine	Open Road	Yearlong	2 - High Clearance Vehicles	0.40
59	Nancytown Rec	Open Road	Yearlong	5 - High Degree Of User Comfort	0.24
382	Oaky Mtn. Ov Parking	Open Road	Yearlong	5 - High Degree Of User Comfort	0.07
86	Overflow	Open Road	Yearlong	3 - Suitable For Passenger Cars	0.72
86E	Overflow Parking	Open Road	Yearlong	3 - Suitable For Passenger Cars	0.19
174	Panther Cr Rec Area	Open Road	Yearlong	5 - High Degree Of User Comfort	0.04
32	Patterson Gap	Open Road	Yearlong	2 - High Clearance Vehicles	3.04
417	Pigpen Gap	Open Road	Yearlong	2 - High Clearance Vehicles	1.55
159	Pollywah Knob	Open Road	Yearlong	2 - High Clearance Vehicles	2.72
163	Popcorn Creek	Open Road	Yearlong	2 - High Clearance Vehicles	5.28
973	Porter Gap	Open Road	Yearlong	2 - High Clearance Vehicles	1.95
193	Post Oak Corner	Open Road	Yearlong	2 - High Clearance Vehicles	1.46
613	Rabun Bald	Open Road	Yearlong	2 - High Clearance Vehicles	1.06
31	Racepath	Open Road	Yearlong	3 - Suitable For Passenger Cars	1.26
376	Raper Creek	Open Road	Yearlong	3 - Suitable For Passenger Cars	1.31
511B	Raven Rock	Open Road	Yearlong	3 - Suitable For Passenger Cars	0.48
92	Red Root	Open Road	Yearlong	4 - Moderate Degree Of User Comfort	7.80
860	Reed Mill Creek	Open Road	Yearlong	2 - High Clearance Vehicles	1.07
156	Sarah'S Creek	Open Road	Yearlong	2 - High Clearance Vehicles	1.60
156	Sarah'S Creek	Open Road	Yearlong	5 - High Degree Of User Comfort	0.09
156	Sarah'S Creek	Open Road	Yearlong	3 - Suitable For Passenger Cars	2.32
444	Scenic Byway	Open Road	Yearlong	5 - High Degree Of User Comfort	0.06
91	School House	Open Road	Yearlong	3 - Suitable For Passenger Cars	0.20
166	Shelton Branch	Open Road	Yearlong	2 - High Clearance Vehicles	0.77
182	Silk Mill	Open Road	Yearlong	2 - High Clearance Vehicles	1.18
242	Smith Creek	Open Road	Yearlong	2 - High Clearance Vehicles	2.21
320	Snake Den	Open Road	Yearlong	2 - High Clearance Vehicles	0.21
84	Sockeen Dog	Open Road	Yearlong	2 - High Clearance Vehicles	0.36
384	Speed Gap	Open Road	Yearlong	2 - High Clearance Vehicles	0.18
670	Spoilcane Vista	Open Road	Yearlong	5 - High Degree Of User Comfort	0.21
25	Stamp Creek	Open Road	Yearlong	2 - High Clearance Vehicles	8.48
516	Stone Place	Open Road	Yearlong	2 - High Clearance Vehicles	0.89
20	Stonewall Creek	Open Road	Yearlong	2 - High Clearance Vehicles	0.04
20	Stonewall Creek	Open Road	Yearlong	3 - Suitable For Passenger Cars	0.91
416	Stonewall Knob	Open Road	Yearlong	2 - High Clearance Vehicles	1.37
290A	Sutton Hole	Open Road	Yearlong	3 - Suitable For Passenger Cars	0.50
70	Tallulah River	Open Road	Yearlong	3 - Suitable For Passenger Cars	6.96
70	Tallulah River	Open Road	Yearlong	4 - Moderate Degree Of User Comfort	0.82
75	Three Forks	Open Road	Yearlong	2 - High Clearance Vehicles	1.28
825B	Timber West Spur	Open Road	Yearlong	2 - High Clearance Vehicles	0.43
162	Timpson Creek	Open Road	Yearlong	2 - High Clearance Vehicles	2.04
86C	Tottery Pole	Open Road	Yearlong	2 - High Clearance Vehicles	4.23
79	Tray Mountain	Open Road	Yearlong	2 - High Clearance Vehicles	6.45
79	Tray Mountain	Open Road	Yearlong	3 - Suitable For Passenger Cars	9.33
153	Tuckaluge Creek	Open Road	Yearlong	3 - Suitable For Passenger Cars	1.61
57	Turner Creek	Open Road	Yearlong	2 - High Clearance Vehicles	0.87
42G	Upper Bad Creek	Open Road	Yearlong	2 - High Clearance Vehicles	0.34
8	Upper Cliff Ck	Open Road	Yearlong	2 - High Clearance Vehicles	1.32
418	Vandiver	Open Road	Yearlong	2 - High Clearance Vehicles	1.26
199	Warwoman Dell	Open Road	Yearlong	3 - Suitable For Passenger Cars	0.25
511	Watergauge	Open Road	Yearlong	3 - Suitable For Passenger Cars	3.97
258	Whispering Pine	Open Road	Yearlong	2 - High Clearance Vehicles	0.30
244	White Oak Gap	Open Road	Yearlong	5 - High Degree Of User Comfort	0.12
244	White Oak Gap	Open Road	Yearlong	2 - High Clearance Vehicles	1.75
244	White Oak Gap	Open Road	Yearlong	3 - Suitable For Passenger Cars	1.75
244A	White Oak Gap Parking Loc	Open Road	Yearlong	4 - Moderate Degree Of User Comfort	0.04
26-1	Wildcat	Open Road	Yearlong	3 - Suitable For Passenger Cars	0.12
26-1	Wildcat	Open Road	Yearlong	3 - Suitable For Passenger Cars	7.85
515	Wolf Creek Church	Open Road	Yearlong	2 - High Clearance Vehicles	1.15
290	Woodall Shoals	Open Road	Yearlong	2 - High Clearance Vehicles	0.72
290	Woodall Shoals	Open Road	Yearlong	3 - Suitable For Passenger Cars	0.28
323	Yonah Mountain Road	Open Road	Yearlong	3 - Suitable For Passenger Cars	0.35
323A	Yonah Mountain Trail Head	Open Road	Yearlong	3 - Suitable For Passenger Cars	0.31
32C	Abe Gap	Seasonal Road	9/07-1/02 10/06-10/16 11/03-11/13	2 - High Clearance Vehicles	2.22
194	Allen Mtn.	Seasonal Road	11/17-11/27 12/08-12/18 5/14-6/01 9/15-10/02	2 - High Clearance Vehicles	1.12
240	Allison Ridge	Seasonal Road	11/09-11/27 12/01-12/11 5/14-6/01	2 - High Clearance Vehicles	1.96
647	Andrews Cove Rec	Seasonal Road	3/16-11/3 9/15-10/02 10/20-10/30	5 - High Degree Of User Comfort	0.11
448	Augustine Gap	Seasonal Road	11/09-11/27 12/01-12/11 5/14-6/01 9/15-10/02 10/20-10/30	2 - High Clearance Vehicles	4.13
448	Augustine Gap	Seasonal Road	11/09-11/27 12/01-12/11 5/14-6/01	2 - High Clearance Vehicles	2.30
672	Barker Trail Road	Seasonal Road	9/07-1/02	2 - High Clearance Vehicles	1.19
155G	Beck Mountain	Seasonal Road	3/16-01/02 9/22-10/09	2 - High Clearance Vehicles	0.63
406	Becky Branch	Seasonal Road	11/09-11/13 11/24-12/04 5/14-6/01	2 - High Clearance Vehicles	1.02
139	Black Mountain	Seasonal Road	9/07-1/02	2 - High Clearance Vehicles	2.21
104	Buck Branch	Seasonal Road	9/07-1/02	3 - Suitable For Passenger Cars	3.48
198B	Chestnut Lead	Seasonal Road	9/07-1/02	2 - High Clearance Vehicles	0.48
198A	Chestnut Mtn	Seasonal Road	9/07-1/02	2 - High Clearance Vehicles	0.22
156A	Chimlilly	Seasonal Road		2 - High Clearance Vehicles	2.07
161	Cigarette Mtn	Seasonal Road	3/15-1/3	2 - High Clearance Vehicles	0.54
44E	Crain Field	Seasonal Road		2 - High Clearance Vehicles	0.25
155E	Den Gap	Seasonal Road	3/16-01/02 10/06-10/16 11/03-11/13	3 - Suitable For Passenger Cars	2.70
92F	Farmer Mtn	Seasonal Road	11/17-11/27 12/08-12/18 5/14-6/01	2 - High Clearance Vehicles	2.01
389A	Frady Branch Br A	Seasonal Road	9/07-1/02 10/06-10/16 11/03-11/13	2 - High Clearance Vehicles	0.96
191	Ga Mtn Orchard	Seasonal Road	11/17-11/27 12/08-12/18 5/14-6/01 10/06-10/16 11/03-11/13	3 - Suitable For Passenger Cars	2.98
191A	Ga Mtn Orchard Br	Seasonal Road	11/17-11/27 12/08-12/18 5/14-6/01	3 - Suitable For Passenger Cars	0.58
825A	Hollifield Place	Seasonal Road	9/07-1/02	2 - High Clearance Vehicles	0.38
283	Indian Grave Gap	Seasonal Road	01/17-12/31	3 - Suitable For Passenger Cars	3.85
155C	Kell Cemetery	Seasonal Road	3/16-01/02 10/06-10/16 11/03-11/13	3 - Suitable For Passenger Cars	0.34
920	Kelly Mtn	Seasonal Road	11/17-11/27 12/08-12/18 5/14-6/01	2 - High Clearance Vehicles	1.02
642	Lake Rabun Area 2	Seasonal Road	4/13-10/31	5 - High Degree Of User Comfort	0.73
642A	Lake Rabun Area 2	Seasonal Road	4/13-10/31	5 - High Degree Of User Comfort	0.46
59	Lake Russell Entrance	Seasonal Road	4/13-10-31	5 - High Degree Of User Comfort	1.32
59A	Lake Russell Loop A	Seasonal Road	4/13-10/31	5 - High Degree Of User Comfort	0.26
59B	Lake Russell Loop B	Seasonal Road	4/13-10/31	5 - High Degree Of User Comfort	0.77
59F	Lake Russell Service	Seasonal Road	4/13-10/31	3 - Suitable For Passenger Cars	0.13
181	Lee Mountain	Seasonal Road	9/07-1/02	2 - High Clearance Vehicles	5.11
649	Lk Rabun Day Use	Seasonal Road		4 - Moderate Degree Of User Comfort	0.07
178	Martin Branch	Seasonal Road	9/15-10/02 10/20-10/30 11/09-11/27 12/01-12/11 5/14-6/01	2 - High Clearance Vehicles	1.91
62B	Pear Orchard	Seasonal Road	10/06-10/16 11/03-11/13 11/17-11/27 12/08-12/18 5/14-6/01	2 - High Clearance Vehicles	1.76
62A	Pear Orchard Loop	Seasonal Road	10/06-10/16 11/03-11/13 11/17-11/27 12/08-12/18 5/14-6/01	2 - High Clearance Vehicles	1.19
76	Piney Ridge	Seasonal Road	9/07-1/02 9/15-10/02 10/20-10/30	2 - High Clearance Vehicles	3.81
44C	Poplar Stump	Seasonal Road	11/09-11/27 12/01-12/11 5/14-6/01	2 - High Clearance Vehicles	1.64
268A	Powerline	Seasonal Road	9/07-1/02 10/06-10/16 11/03-11/13	2 - High Clearance Vehicles	0.87
89	Pumping Station	Seasonal Road	11/17-11/27 12/08-12/18 5/14-6/01 10/06-10/16 11/03-11/13	2 - High Clearance Vehicles	2.22
89	Pumping Station	Seasonal Road	11/17-11/27 12/08-12/18 5/14-6/01	2 - High Clearance Vehicles	0.21
977A	Rile Bend	Seasonal Road	9/07-1/02	2 - High Clearance Vehicles	0.58
367	Rocky Gap	Seasonal Road	9/07-1/02	2 - High Clearance Vehicles	1.39
70A	Sandy Bottoms Rec.	Seasonal Road	3/16-11/3	4 - Moderate Degree Of User Comfort	0.08
89A	Sellars	Seasonal Road	10/06-10/16 11/03-11/13 11/17-11/27 12/08-12/18 5/14-6/01	2 - High Clearance Vehicles	1.20
319	Silly Cook Mtn	Seasonal Road	9/07-1/02	2 - High Clearance Vehicles	3.47
24	Slick Shoals	Seasonal Road	9/07-1/02	2 - High Clearance Vehicles	1.50
198	Steeltrap Knob	Seasonal Road	9/07-1/02	2 - High Clearance Vehicles	1.83
92A	Stephens	Seasonal Road	10/06-10/16 11/03-11/13 11/17-11/27 12/08-12/18 5/14-6/01	2 - High Clearance Vehicles	1.32
87A	Stone Grave Ridge	Seasonal Road	10/06-10/16 11/03-11/13 11/17-11/27 12/08-12/18 5/14-6/01	2 - High Clearance Vehicles	0.59
70B	Tallulah Riv Rec	Seasonal Road		5 - High Degree Of User Comfort	0.11
70C	Tate Branch Rec	Seasonal Road	3/16-11/3 9/22-10/09	4 - Moderate Degree Of User Comfort	0.08
156C	Tombstone	Seasonal Road	11/09-11/13 11/24-12/04 5/14-6/01	2 - High Clearance Vehicles	1.00
153	Tuckaluge Creek	Seasonal Road		3 - Suitable For Passenger Cars	2.08
153A	Tuckaluge Spur	Seasonal Road	9/22-10/09 11/03-11/13 11/24-12/04 5/14-6/01	2 - High Clearance Vehicles	2.12
44A	Upper Low Gap Ck.	Seasonal Road	3/16-11/3 9/22-10/09	3 - Suitable For Passenger Cars	3.00
155A	Upper Walnut Fork	Seasonal Road	11/03-11/13 11/24-12/04 5/14-6/01	2 - High Clearance Vehicles	1.04
155	Walnut Fork	Seasonal Road	3/16-01/02 9/22-10/09	3 - Suitable For Passenger Cars	8.01
155F	Windy Gap	Seasonal Road	11/09-11/13 11/24-12/04 5/14-6/01	2 - High Clearance Vehicles	1.17
268	Yellow Mtn	Seasonal Road	9/07-1/02	2 - High Clearance Vehicles	1.51