



United States  
Department of  
Agriculture

Forest  
Service

Superior  
National  
Forest

8901 Grand Avenue Place  
Duluth, Minnesota 55808-1122  
(218) 626-4300  
Fax: (218) 626-4398

File Code: 2430

Date: October 15, 2018

To: Prospective Purchaser of National Forest Timber

The enclosed Timber Sale Program Announcement for FY 2019 represents the various tracts of timber planned to be offered for sale on the Superior National Forest for the period beginning October 1, 2018 and ending September 30, 2019. This planned sale program includes a mix of species/products. The information contained in this package should allow you to select, examine and bid on those sales best suited to your operation.

This announcement lists the estimated volumes in cubic measurement, CCF, which is one hundred cubic feet. For general purposes of conversion in this report use the following approximations:

(**Sawtimber** CCF multiplied by .54 = Sawtimber MBF) (**Pulpwood** CCF divided by .79 = Pulpwood Cords)

Complete the enclosed sale summary list by checking the specific sale(s) you would like to receive a sale notice for. **Please return the sale summary list by November 15, 2018.**

Detailed information concerning each sale may be obtained from this office at the time of advertisement or from the ranger district involved. The district offices, the city in which they are located, and the district telephone numbers are as follows:

Laurentian Ranger District, Aurora, 218-229-8800  
Gunflint Ranger District, Grand Marais, 218-387-1750  
Kawishiwi Ranger District, Ely, 218-365-7600

LaCroix Ranger District, Cook, 218-666-0020  
Tofte Ranger District, Tofte, 218-663-8060

The policy of the United States Department of Agriculture Forest Service prohibits discrimination on the basis of race, color, national origin, age, religion, sex, disability, family status, and/or political affiliation. Persons believing they have been discriminated against in any forest service related activity should write to: Chief, Forest Service, USDA, P.O. Box 96090, Washington, DC 20090-6090.

Should you have any questions, please feel free to contact any of our offices for assistance.

Sincerely,

JAMES MCFARLAND  
Natural Resources Team Leader

Enclosure



**Superior National Forest Sale Summary List  
Fiscal Year 2019 - 1st Half**

**Memo:** Brief summary to include species, product, location & price  
**Full:** Includes - memo plus bid form, prospectus, ad & sale area map

**Laurentian Ranger District**

<u>Memo</u>	<u>Full</u>
_____	_____ Linwood
_____	_____ Dark Pine
_____	_____ Integrator GNA
_____	_____ Doherty
_____	_____ Deep Water

**Gunflint Ranger District**

<u>Memo</u>	<u>Full</u>
_____	_____ Swede Stewardship

**LaCroix Ranger District**

<u>Memo</u>	<u>Full</u>
_____	_____ Block Four
_____	_____ Deer Farm

**Kawishiwi Ranger District**

<u>Memo</u>	<u>Full</u>
_____	_____ Fargo
_____	_____ Back Nine
_____	_____ Shell
_____	_____ Goblet

**Tofte Ranger District**

<u>Memo</u>	<u>Full</u>
_____	_____ Radar Stewardship
_____	_____ Breezy Stewardship

**Please print or type:**

Name: \_\_\_\_\_

Business Address: \_\_\_\_\_

City, State, Zip: \_\_\_\_\_

<b>Return this sale summary to:</b>	Justin Barber
or email: <a href="mailto:justinbarber@fs.fed.us">justinbarber@fs.fed.us</a>	Superior National Forest
	8901 Grand Avenue Place
	Duluth, MN 55808-1122

**SALE PROGRAM**  
**SUPERIOR NATIONAL FOREST**  
 For the period beginning October 1, 2018 to March 30, 2019

**Laurentian Ranger District**

Sale Name	Location (Township/Range)	Species	Sawtimber CCF	Pulpwood CCF	Rd Const (C ) or Reconst (R)	Bid to be Opened (mm/yr)	Date of Decision NEPA
*Linwood	T56N R14W	Aspen Birch/Maple Spruce/Fir <b>Total</b>	352 <u>62</u> <b>414</b>	1663 1896 <u>521</u> <b>4080</b>	Not applicable	10/2018	June 2013 Skibo EA
*Dark Pine	T60N R20W	Aspen Birch/Maple J. Pine/R. Pine/Spruce/Fir <b>Total</b>	<u>5709</u> <b>5709</b>	897 109 <u>908</u> <b>1914</b>	Not applicable	12/2018	May 2017 Mesabi
*Integrator GNA	T60N R20W	Aspen Birch/Maple R. Pine/J. Pine/Spruce/Fir <b>Total</b>	4000 <b>4000</b>	900 200 <u>1000</u> <b>2100</b>	Not applicable	1/2019	May 2017 Mesabi
*Doherty	T59N R6W T60N R6W	Aspen Spruce/Fir Birch/Maple <b>Total</b>	<u>100</u> <b>100</b>	1800 300 <u>400</u> <b>2500</b>	Not applicable	1/2019	May 2017 Mesabi
*Deepwater	T59N R20W	Aspen Birch/Maple Spruce/Fir <b>Total</b>	100 <u>100</u> <b>200</b>	2000 600 <u>450</u> <b>3050</b>	Not applicable	3/2019	May 2017 Mesabi

\*Volumes are estimated

# FY 2019 Timber Sales

Laurentian Ranger District  
Superior National Forest  
1st and 2nd Quarters

1 of 2

Laurentian Ranger District  
Superior National Forest  
318 Forestry Road  
Aurora, MN 55705  
218-229-8800



The USDA Forest Service uses the most current and complete data available. GIS data and product accuracy may vary. Using GIS products for purposes other than those for which they were intended may yield inaccurate or misleading results. The USDA Forest Service reserves the right to correct, update, modify or replace GIS product without notification.

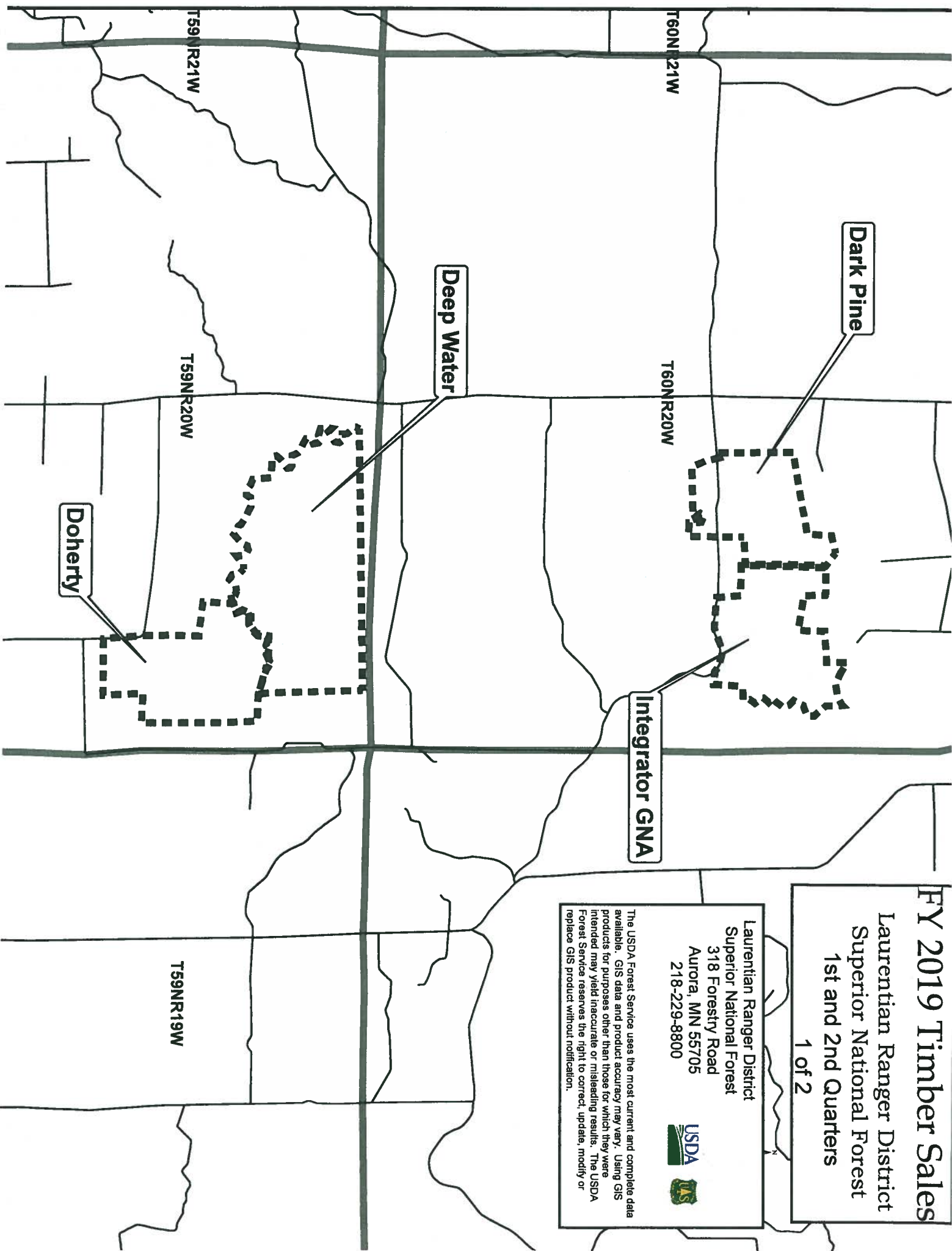

SALE PROGRAM  
 SUPERIOR NATIONAL FOREST  
 For the period beginning October 1, 2018 to March 31, 2019

**Gunflint Ranger District**

Sale Name	Location (Township/Range)	Species	Sawtimber CCF	Pulpwood CCF	Rd Const (C) or Reconst (R)	Bid to be Opened (mm/yr)	Date of Decision NEPA
Swede Stewardship	T63N R1W	Aspen Birch Red Pine Spruce/Fir <b>Total</b>	1175 23 <b>1198</b>	168 55 1780 208 <b>2211</b>	Not applicable	11/2018	8/10/2016 Barker EA

# FY 2019 Timber Sales (Oct. - March) Gunflint Ranger District Superior National Forest

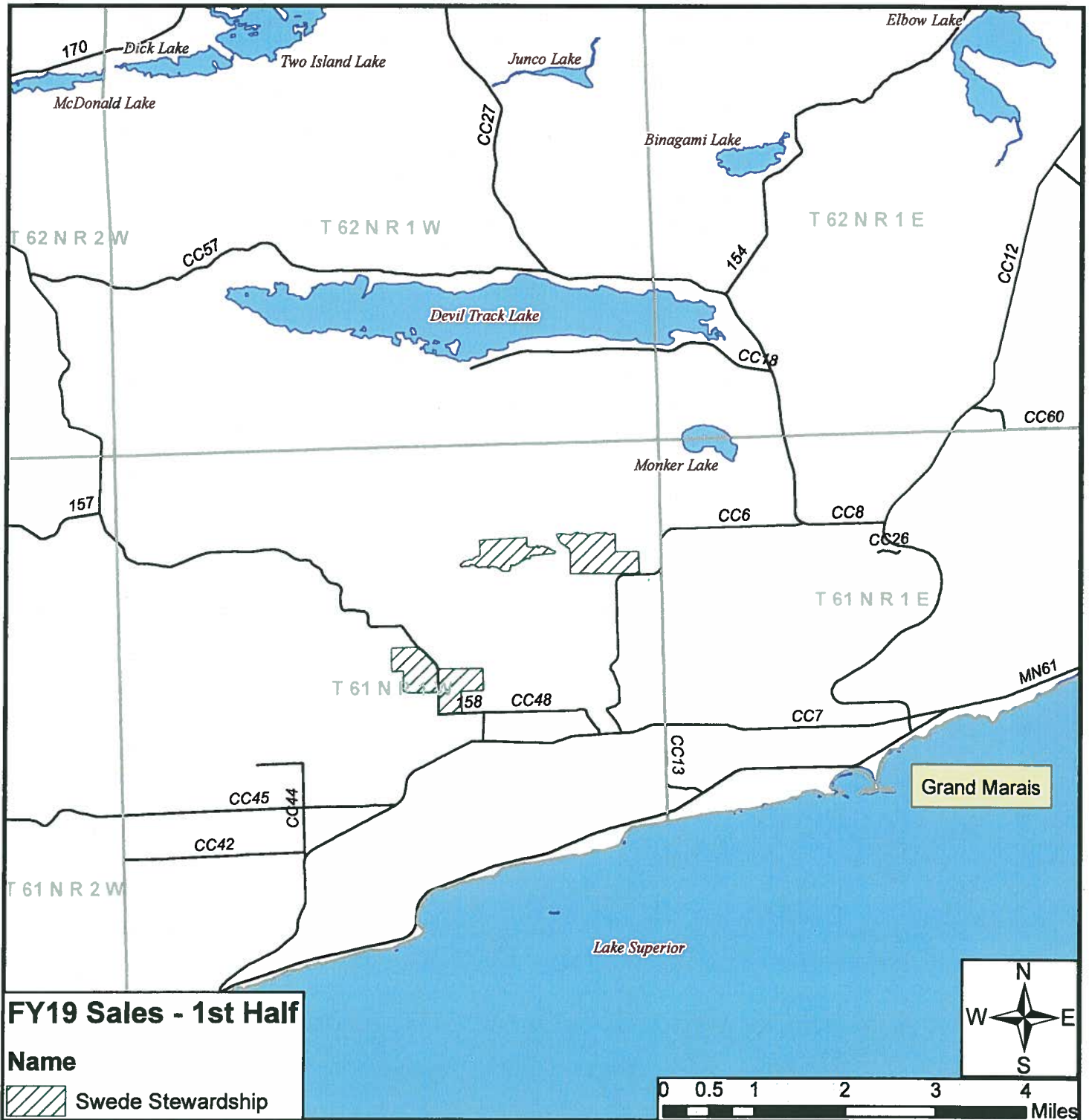

**Gunflint Ranger District**  
 2020 West Hwy 61  
 Grand Marais, MN 55604  
 218-387-3249



The USDA Forest Service makes no warranty, expressed or implied regarding the data displayed on this map, and reserves the right to correct, update, modify, or replace this information without notification.

**SALE PROGRAM**  
**SUPERIOR NATIONAL FOREST**  
 For the period beginning October 1, 2018 to March 31, 2019

**Kawishiwi Ranger District**

Sale Name	Location (Township/Range)	Species	Sawtimber CCF	Pulpwood CCF	Rd Const (C) or Reconst (R)	Bid to be Opened (mm/yr)	Date of Decision NEPA
Shell	T59N R11W S 6 T59N R12W S 1, 2 and 11	Aspen	0	2611	Not applicable	12/2018	June 2015
		Birch	43	275			
		Maple	0	220			
		Jack Pine	365	125			
		Spruce	81	195			
		Fir	0	121			
		<b>Total</b>	<b>489</b>	<b>3547</b>			
Fargo	T60N R12W S 27	Aspen	0	60	Not applicable	10/2018	June 2015
		Fir	0	68			
		Jack Pine	283	265			
		Spruce	7	385			
		<b>Total</b>	<b>290</b>	<b>778</b>			
Back Nine	T61N R10W Sect. 33 T60N R10W Sect. 4	Red Pine	800	300	Not applicable	11/2018	June 2015
		Aspen	0	250			
		Jack Pine	50	300			
		Fir	0	50			
		<b>Total</b>	<b>850</b>	<b>900</b>			
Goblet	T60N R12W S 4	Red Pine	600	150	Not applicable	2/2019	June 2015
		Aspen	0	10			
		Jack Pine	10	10			
		<b>Total</b>	<b>610</b>	<b>170</b>			



# FY 2019 Timber Sales

Kawishwi Ranger District  
Superior National Forest

Oct 1, 2018- March 31, 2019

1st-2nd Quarters

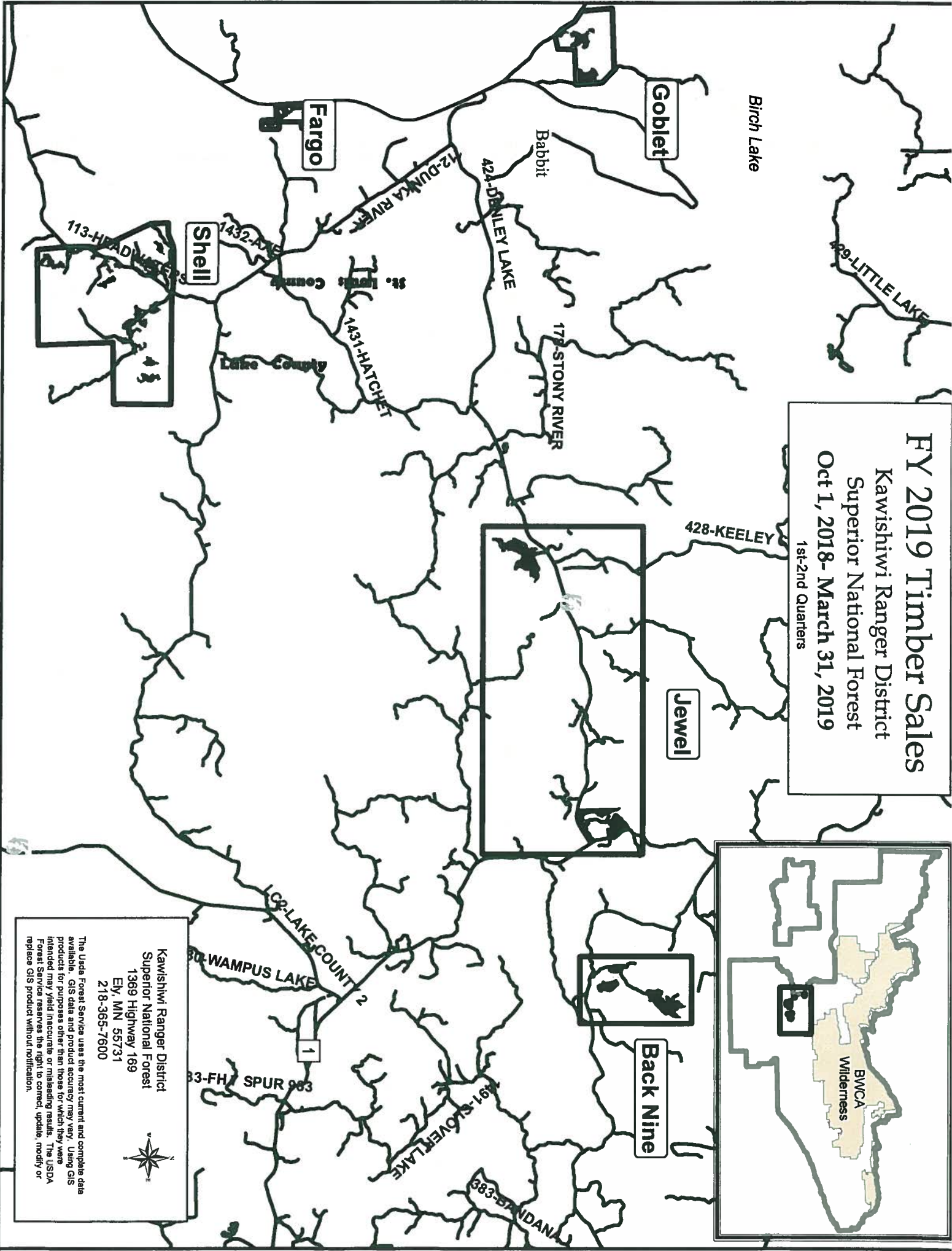
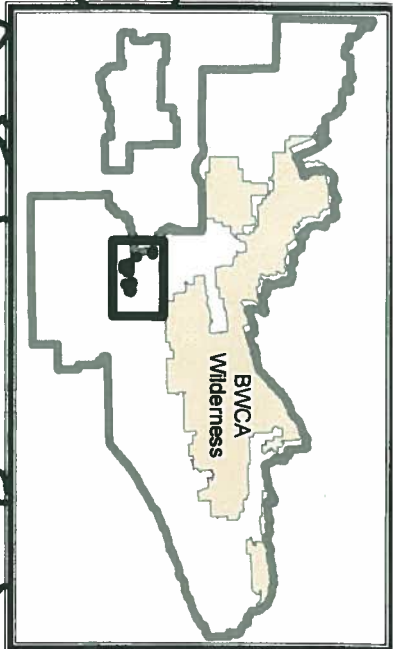

The USDA Forest Service uses the most current and complete data available. GIS data and product accuracy may vary. Using GIS products for purposes other than those for which they were intended may yield inaccurate or misleading results. The USDA Forest Service reserves the right to correct, update, modify or replace GIS product without notification.

Kawishwi Ranger District  
Superior National Forest  
1369 Highway 169  
Ely, MN 55731  
218-365-7600



**SALE PROGRAM**  
**SUPERIOR NATIONAL FOREST**  
For the period beginning Oct. 1, 2018 to March 31, 2019  
LaCroix Ranger District

Sale Name	Location (Township/Range)	Species	Sawtimber CCF	Pulpwood CCF	Rd Const( C ) or Reconst( R)	Bid to be Opened (mm/yr)	Date of Decision NEPA
Block Four	T66N R21W	Aspen Balsam Fir Paper Birch Maple Spruce Jack Pine Red Pine White Pine	22 18 322 <u>20</u> <b>382</b>	1952 174 189 246 125 5 127 5 <b>2823</b>	Temp Roads	02/2018	06/2016
*Deer Farm	T67N R21W T67N R20W	Aspen Balsam Fir Paper Birch Maple Spruce Jack Pine Red Pine White Pine	73 34 1189 0 <b>1296</b>	1479 399 358 518 241 13 1805 0 <b>4813</b>	Temp Roads	05/2018	06/2016

\*Volumes are estimated

# FY 2019 Timber Sales

LaCroix Ranger District  
Superior National Forest

October 2018  
1st and 2nd Quarters

La Croix Ranger District  
Superior National Forest  
320 Highway 53  
Cook, MN 55723  
218-666-0020



The USDA Forest Service uses the most current and complete data available. GIS data and product accuracy may vary. Using GIS products for purposes other than those for which they were intended may yield inaccurate or misleading results. The USDA Forest Service reserves the right to correct, update, modify, or replace GIS products without notification.

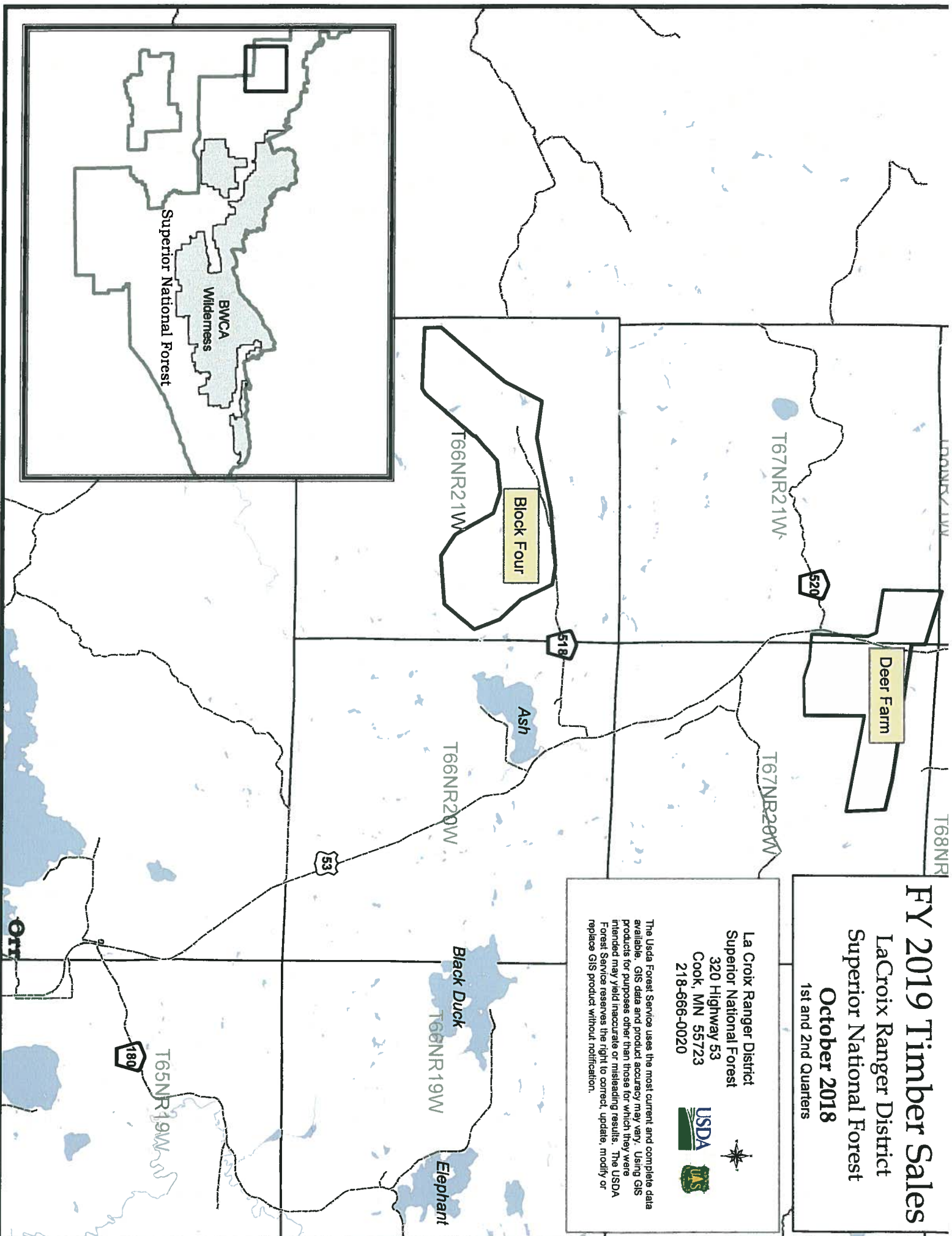

**SALE PROGRAM**  
**SUPERIOR NATIONAL FOREST**

For the period beginning October 1, 2018 to March 31, 2019

**Tofte Ranger District**

Sale Name	Location (Township/Range)	Species	Sawtimber CCF	Pulpwood CCF	Rd Const (C ) or Reconst (R)	Bid to be Opened (mm/yr)	Date of Decision NEPA
Radar Stewardship	T61N R3W T60N R3W T60N R4W	Aspen Birch/Maple Red Pine Spruce/Fir <b>Total</b>	706 203 <b>909</b>	2174 180 186 <u>1051</u> <b>3591</b>	Not applicable	12/2018	8/10/2016 Barker EA
*Breezy Stewardship	T60N R3W	Aspen Birch Spruce/Fir <b>Total</b>	336 <u>336</u> <b>336</b>	233 196 <u>1642</u> <b>2071</b>	Not applicable	1/2019	8/10/2016 Barker EA

\*Volumes are estimated

# FY 2019 Timber Sales (Oct. - March) Tofte Ranger District Superior National Forest

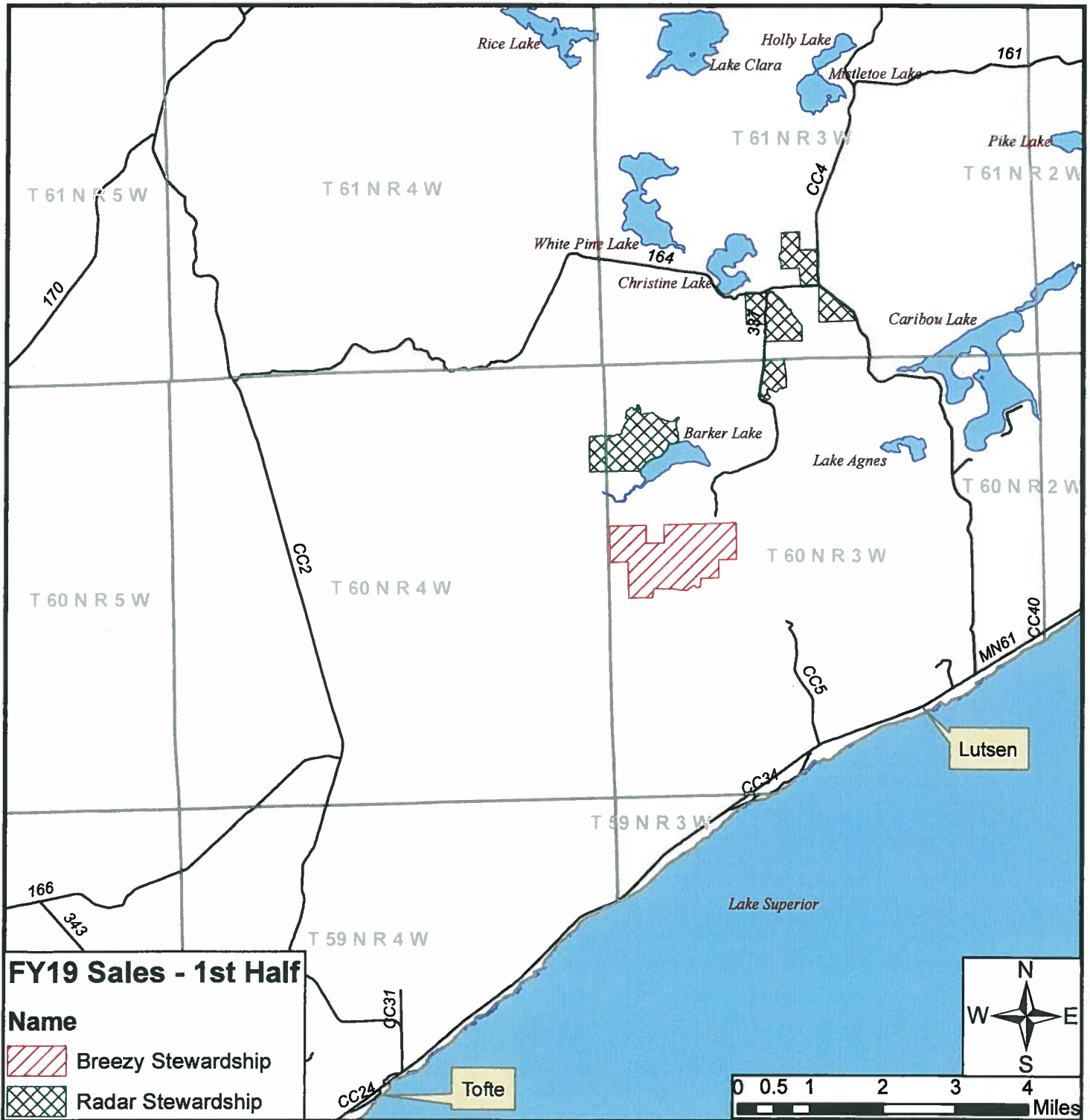

**Tofte Ranger District**  
7355 West Highway 61  
Tofte, MN 55615  
218-663-8071



The USDA Forest Service makes no warranty, expressed or implied regarding the data displayed on this map, and reserves the right to correct, update, modify, or replace this information without notification.