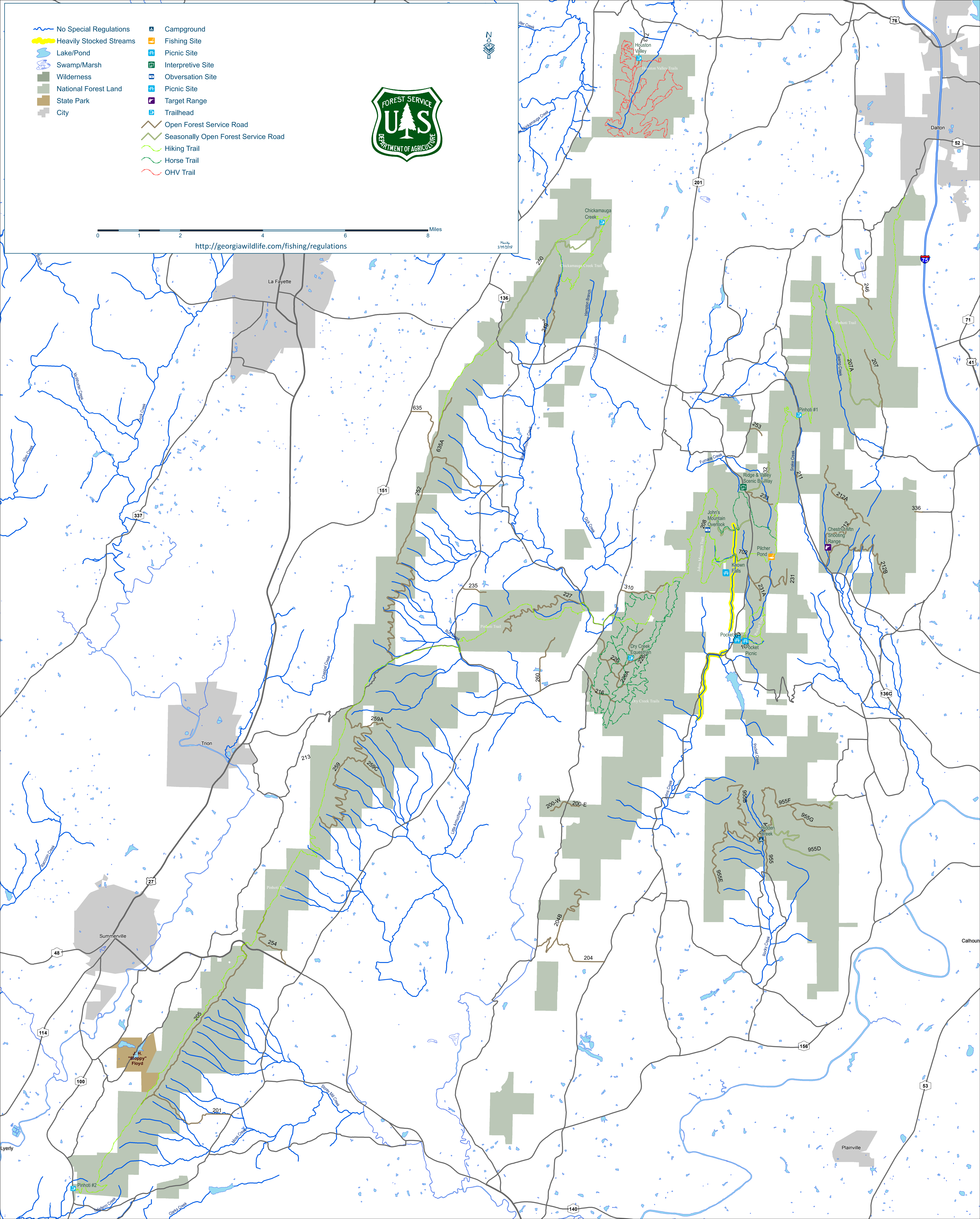

No Special Regulations
Heavily Stocked Streams
Lake/Pond
Swamp/Marsh
Wilderness
National Forest Land
State Park
City
Campground
Fishing Site
Picnic Site
Interpretive Site
Obversation Site
Picnic Site
Target Range
Trailhead
Open Forest Service Road
Seasonally Open Forest Service Road
Hiking Trail
Horse Trail
OHV Trail
FOREST SERVICE
U S
DEPARTMENT OF AGRICULTURE
N
0
1
2
4
6
8
Miles
http://georgiawildlife.com/fishing/regulations
Mavity
3/19/2018
Houston Valley
Houston Valley Trails
713
76
Dalton
52
201
Chickamauga Creek
Chickamauga Creek Trail
250
219
Hampton Branch
Concord Creek
136
La Fayette
McWhorter Creek
Duck Creek
Allen Creek
246
Pinhoti Trail
Swamp Creek
207A
207
75
71
41
Pinhoti #1
253
Furnace Creek
Snake Creek
211
Ridge & Valley Scenic By-Way
233
212A
212
336
Chestnut Mtn Shooting Range
212B
John's Mountain Overlook
208
Johns Mountain Trail
702
Pilcher Pond
Keown Falls
231
231A
635
635A
252
151
337
West Armuchee Creek
Dick Creek
235
227
310
Pinhoti Trail
Ruff Creek
Chappel Creek
260
Dry Creek Equestrian
226
226A
216
Dry Creek Trails
Pocket
Pocket Picnic
Pocket Trail
136C
Pocket Creek
259A
259
259C
213
Trion
Little Armuchee Creek
Johns Creek
200-W
200-E
955B
955F
955G
Hidden Creek
955D
955
955E
204B
204
Rocky Creek
Calhoun
Raccoon Creek
27
Summerville
48
254
205
114
J. H. "Sloppy" Floyd
100
201
Storey Mill Creek
Moss Creek
Lyerly
Pinhoti #2
Taliaferro Creek
Clarks Creek
156
53
Plainville
140