

North Kaibab Ranger District 2018 Personal Use Fuelwood Gathering and Restricted "No Cutting" Areas

PERSONAL USE
FUELWOOD COLLECTION SEASON
MAY 1 - NOVEMBER 30

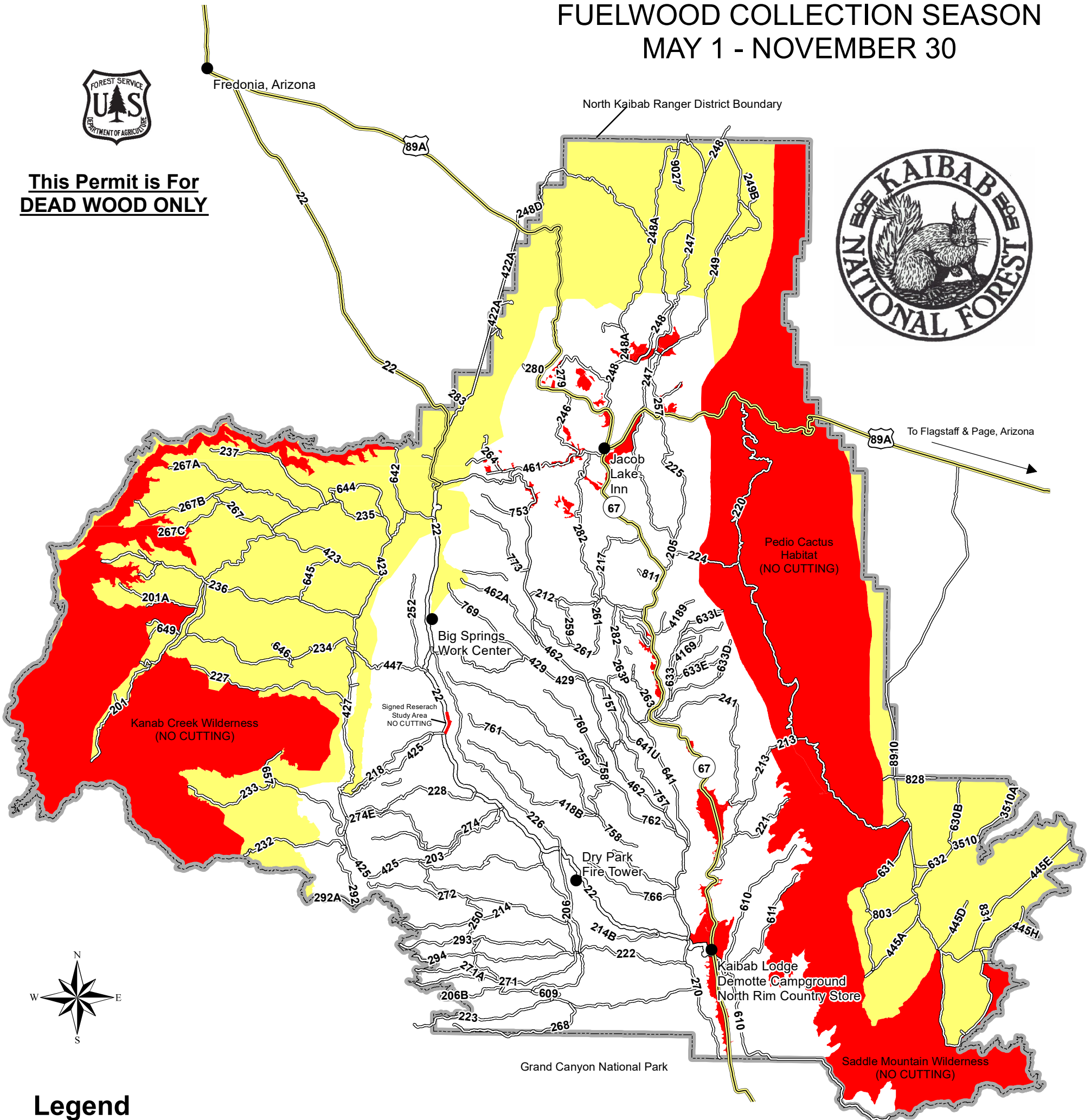

**This Permit is For
DEAD WOOD ONLY**



Legend

- North Kaibab Ranger District Boundary
- Paved Highways
- Primary Dirt or Gravel Roads (majority)

Approved Cutting Areas:

- The white area on Map (within District Boundary) is approved for fuelwood gathering. Within the ponderosa pine, aspen, spruce &/or fir habitat, driving beyond 30 feet off roads to look for fuelwood is prohibited. However, if legal dead fuelwood (as defined by permit) is located beyond 30' via hiking, horseback or visually spotting from the road then permittees are authorized to make one trip in and out.
- Yellow areas on map contain pinyon and juniper. Gathering of dead fuelwood is permitted but motorized vehicles are NOT authorized beyond 30 feet off roads.



Map Scale
Rev. 3/9/2018

No Cutting/No Fuelwood Gathering Areas:

- The red areas are prohibited from ALL cutting and gathering of fuelwood. These areas include timber sale & thinning contract areas; research areas, wilderness areas, pediocactus habitat and meadows. Off-road motorized travel is prohibited in meadows such as Little Round Valley, Little Pleasant Valley & DeMotte Park.