

# North Kaibab Ranger District 2018 Personal Use

## Dead Post & Pole Gathering and Restricted "No Cutting" Areas

**PERSONAL USE  
DEAD POST/POLE  
COLLECTION SEASON  
MAY 1 - NOVEMBER 30**



**This Permit is For  
DEAD WOOD ONLY**

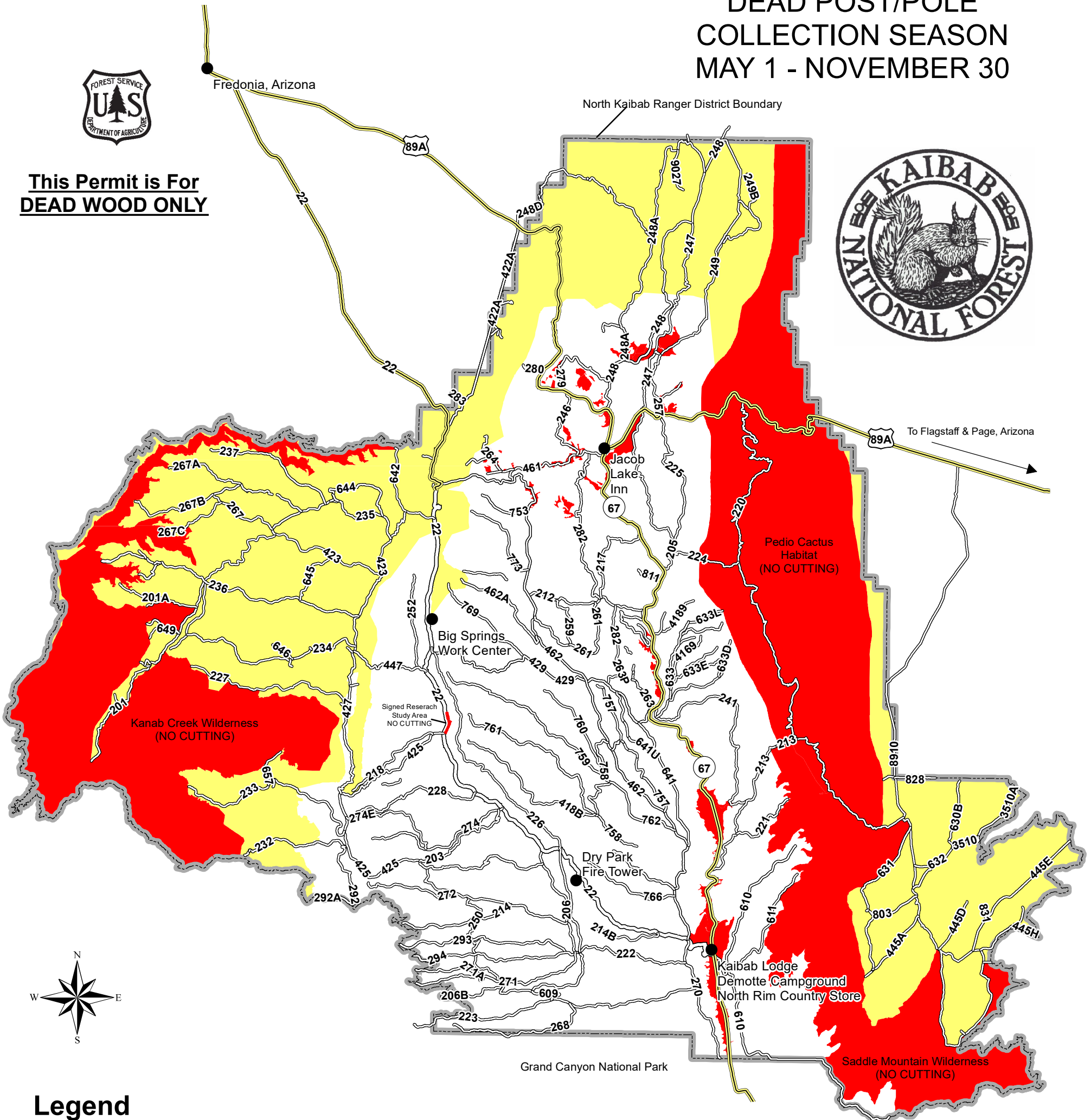

### Legend

- North Kaibab Ranger District Boundary
- Paved Highways
- Primary Dirt or Gravel Roads (majority)



**Map Scale**  
Rev. 3/9/2018

### Approved Cutting Areas:

- The white area on Map (within District Boundary) is approved for post/pole gathering. Within the ponderosa pine, aspen, spruce &/or fir habitat, driving beyond 30 feet off roads to look for post/poles is prohibited. However, if legal dead post/poles (as defined by permit) is located beyond 30' via hiking, horseback or visually spotting from the road then permittees are authorized to make one trip in and out.
- Yellow areas on map contain pinyon and juniper. Gathering of dead post/poles is permitted but motorized vehicles are NOT authorized beyond 30 feet off roads.

### No Cutting/No Post/Pole Gathering Areas:

- The red areas are prohibited from ALL cutting and gathering of post/poles. These areas include timber sale & thinning contract areas; research areas, wilderness areas, pediocactus habitat and meadows. Off-road motorized travel is prohibited in meadows such as Little Round Valley, Little Pleasant Valley & DeMotte Park.