APACHE-SITGREAVES NATIONAL FORESTS

Alpine Ranger District
Rattlesnake Fire Closure
Order Number: 01-18-003
Exhibit A

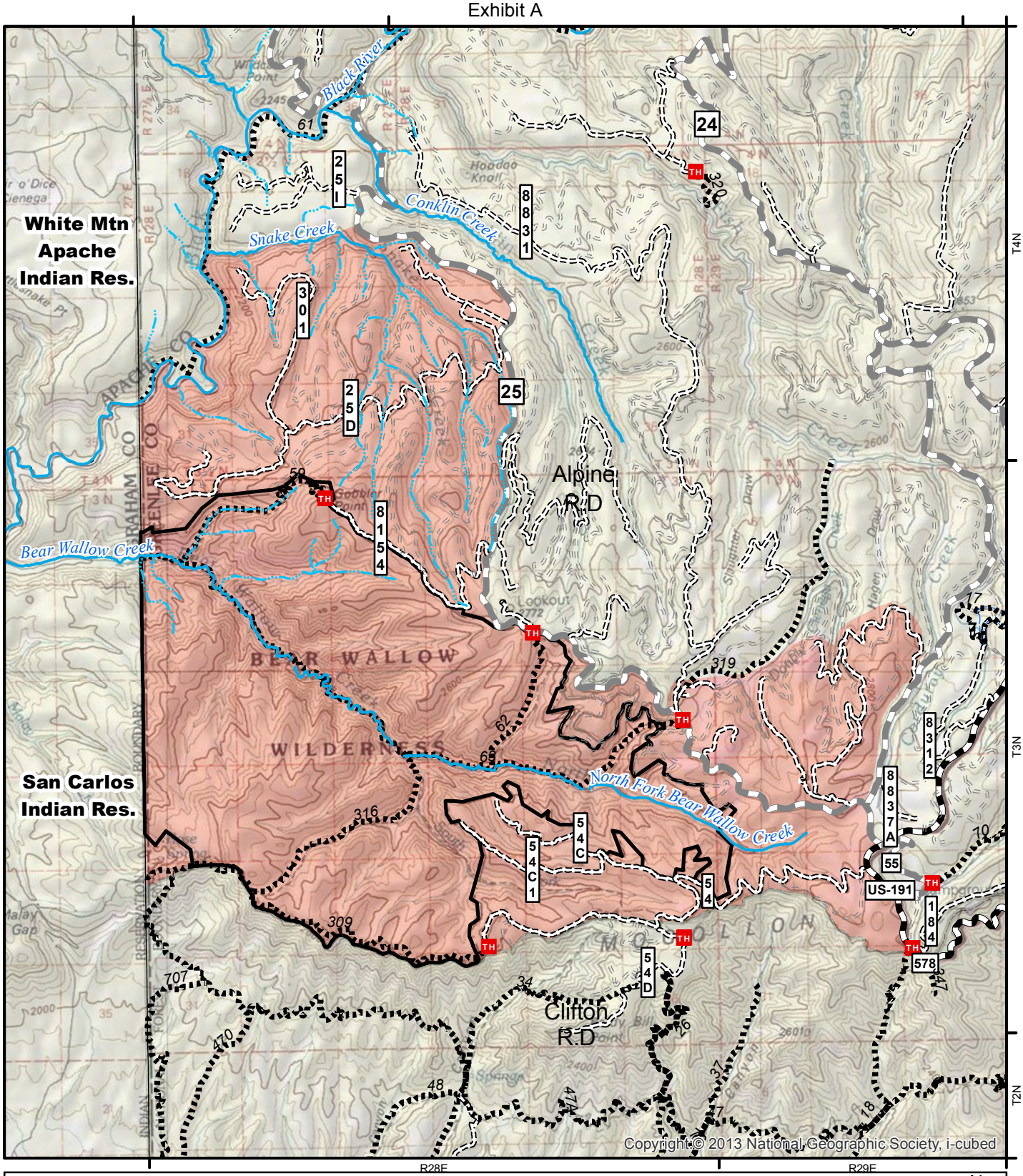

Closure Area
1 - BASIC CUSTODIAL CARE (CLOSED)
2 - HIGH CLEARANCE VEHICLES
3 - SUITABLE FOR PASSENGER CARS
5 - HIGH DEGREE OF USER COMFORT
Bear Wallow Wilderness
Ranger District

1 inch equals 1.44 miles

Miles
1.5 0.75 0 1.5

N