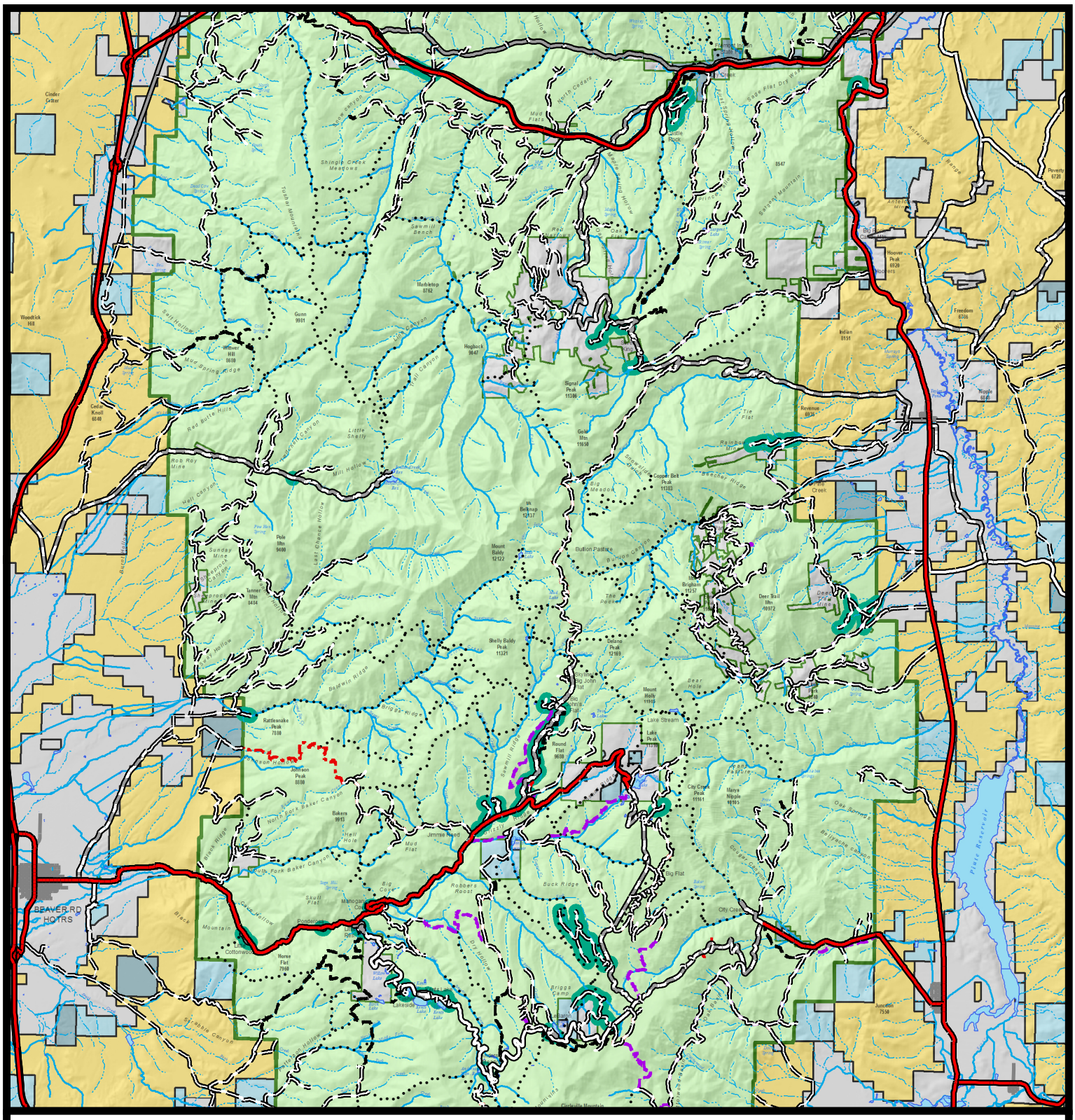

Travel Management Updates

Beaver Ranger District

"ATVs & UTVs Prohibited" Changed to "Highway Legal Vehicles Only"

Travel Routes

- Interstates; Highways
- Paved Roads
- Gravel Roads
- Dirt Roads
- All Other Roads
- 50" or Less Trails
- 60" or Less Trails
- Trails Open to All Vehicles
- Non-Motorized Trails

- US Forest Service (USFS)
- Bureau of Land Management (BLM)
- State
- State Parks, Recreation and Wildlife
- Private

Miles

0 0.5 1 2 3 4 5

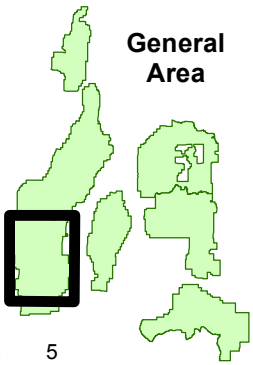

3/14/2018