



Order Number: 04-18-11-F

**UNITED STATES DEPARTMENT OF AGRICULTURE
FOREST SERVICE
COCONINO NATIONAL FORESTS
FLAGSTAFF RANGER DISTRICT**

***WALNUT CANYON
STAGE III TEMPORARY AREA CLOSURE FOR PUBLIC HEALTH AND SAFETY
DUE TO HIGH FIRE DANGER***

Pursuant to 16 U.S.C. 551, 36 CFR § 261.50(a), and 36 CFR § 261.50(b), the following acts are prohibited on all National Forest System lands within the Coconino National Forest, in the following counties with the state of Arizona: Yavapai and Coconino. The restricted area is depicted on the attached map, hereby incorporated into this Order as Exhibit A.

PROHIBITION:

Going into, being upon, or using the restricted area in any way. The restricted areas including all roads, trails, camping areas, and lands. Authority: 36 C.F.R. § 261.52(e); *see also* 36 C.F.R. §§ 261.53(e), 261.54(a), 261.54(e), 261.55(a), and 261.57(a).

The prohibitions concern all activities in the area described in this Order, including but not limited to: operating a motor vehicle, all-terrain-vehicle, and/or a motorcycle; hiking/walking; bicycling; camping; fuel-wood retrieval; and operating a drone.

EXEMPTIONS:

Pursuant to 36 C.F.R. § 261.50(e), the following persons are exempt from this Order:

1. Persons with a Forest Service permit specifically authorizing the otherwise prohibited act or omission.
2. Any Federal, State, or Local Law Enforcement Officer or member of an organized rescue or fire fighting force in the performance of an official duty.
3. Residents may access their private property via closed Forest Service roads only to the extent necessary to access such property.

AREA DESCRIPTION:

This area affects National Forest System Lands within the exterior boundary of the attached map. At FH3 the closure area is bound to the NE on J.W. Powell to Coconino National Forest boundary, the closure area follows the National Forest boundary to Forest Road (FR) 303. The area north of FR 303 to Walnut

Canyon is closed to FR 622. From FR 303 at the west boundary of Walnut Canyon National Monument, follow boundary south and east to FR 9483 from Walnut Canyon Park boundary to FR 128 is closed, the closure area follows FR 128 south west back to FH3, the closure follows FH3 north west to J.W. Powell including XY Ranch Road. FR 303 is open to travel.

PURPOSE:

This order is necessary to protect public health and safety due to fire danger.

IMPLEMENTATION:

1. This Order becomes effective at 1200 AM, May 23, 2018 and will remain in force until rescinded or until August 1, 2018, whichever occurs first.
2. This Order rescinds, replaces and supersedes any previous Orders prohibiting the same acts covered by this Order in that area addressed in Exhibit A.

Done at Flagstaff, Arizona, this 22nd day of May, 2018.

Laura Jo West

LAURA JO WEST

Forest Supervisor

Coconino National Forest

Violations of these regulations is punishable as a Class B misdemeanor, by a fine of not more than \$5000 for an individual or \$10,000 for an organization, or imprisonment for not more than six (6) months or both; 16 USC § 551, and 18 USC §§ 3559 and 3571.

Exhibit A
Order No. 04-18-11-F
Coconino National Forest
Stage 3 Fire Restrictions (Area Closure)

Area closures are in effect on all National Forest Systems Lands within the boundary.

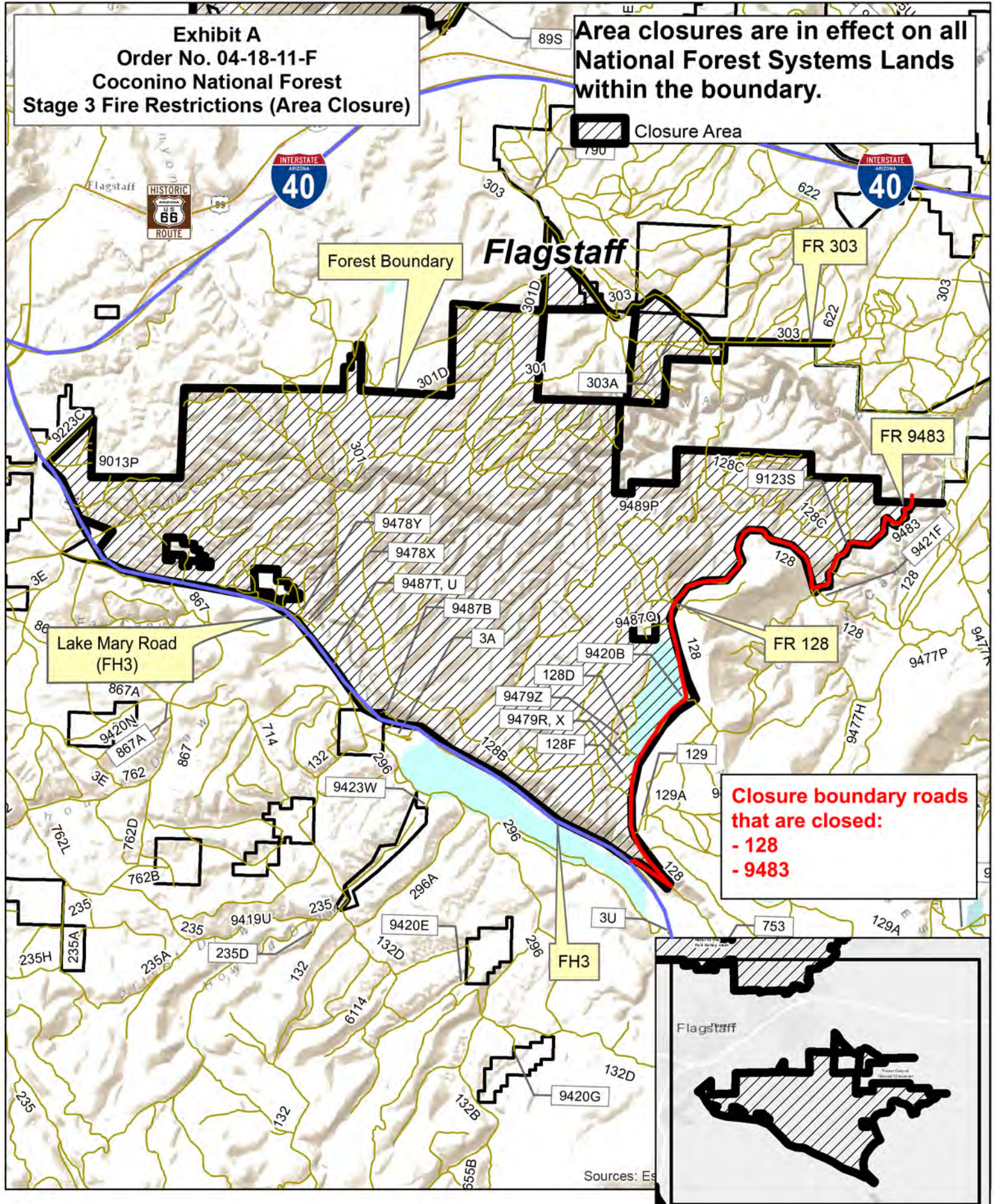

Closure boundary roads that are closed:
- 128
- 9483

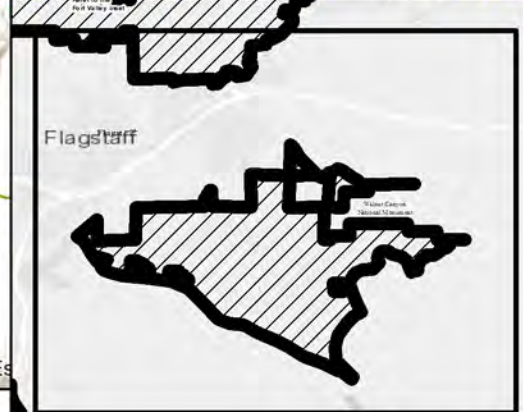
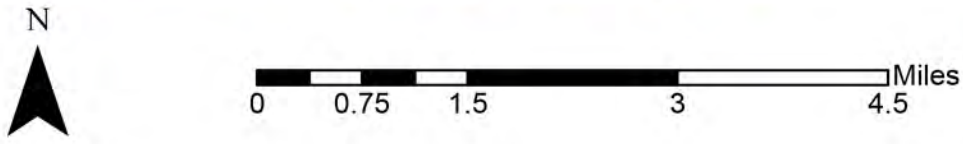

Esri, HERE, Garmin, © OpenStreetMap contributors, and the GIS user community