

**FOREST ORDER**

USDA FOREST SERVICE  
ARAPAHO AND ROOSEVELT NATIONAL FORESTS

CANYON LAKES RANGER DISTRICT

**OCCUPANCY AND USE RESTRICTIONS**

Pursuant to Title 16 U.S.C. § 551, and Title 36, Code of Federal Regulations (CFR), § 261.50 (a) and (b), the following acts are prohibited on all National Forest System lands, trails and roads, in the vicinity of the Badger Creek Fire at:

- T12N, R78W, Sections 20, 21, 22, 23, 24, 25, 26, 27, 28, 29, 32, 33, 34, 35, 36;
- T11N, R78W, Sections 1, 2, 3, 4, 5, 8, 9, 10, 11, 12, 13, 14, 15, 16, 23, 24, 25, 26; and
- T11N, R77W, Sections 6, 7, 8, 16, 17, 18, 19.

Including:

- National Forest System Roads 200, 200A, 200B, 200C, 200D, 200E, 200F, 200G, 200H, 200J, 200K, 200L, 200N, 200R, 200S, 200T, 200U, 200V, 202, 203, 203A, 203B, 203C, 206, 206A, 206B, 206C, 206E, 206F, 206G, 257, 337, 337.2, 337.3, 338, and 526

Within the Canyon Lakes Ranger District of the Roosevelt National Forest, in Larimer County, Colorado, hereinafter referred to as the "Restricted Area, Trails or Roads". This Restricted Area, Trails or Roads is depicted and shown on the attached map hereby incorporated into this order as Exhibit A.

The purpose of this Order is to ensure the protection of the public and fire personnel during operations for the Badger Creek Fire.

**PROHIBITIONS:**

- Going into or being upon National Forest System lands and roads in the Restricted Area. 36 CFR § 261.53(e) and 36 CFR § 261.54(e).

**EXEMPTIONS:**

Pursuant to 36 CFR § 261.50(e), the following persons are exempt from this order:

1. Any Federal, State or local officer, or member of an organized rescue or firefighting force in the performance of an official duty;
2. Persons with a Forest Service permit specifically authorizing the otherwise prohibited act or omission.

This Order goes into effect when signed and when posted at the roads, trails or area and shall remain in effect until December 31, 2018 or until rescinded, whichever occurs first.

Done in Fort Collins, Colorado this 15<sup>th</sup> day of June, 2018.

Monte Williams (Acting)

6/15/18

MONTE WILLIAMS  
Forest Supervisor  
Arapaho and Roosevelt National Forests and Pawnee National Grassland

DATE

Violations of these prohibitions are punishable as a Class B misdemeanor by a fine of not more than \$5000 for an individual or \$10,000 for an organization, or imprisonment for not more than 6 months, or both. (16 U.S.C. § 551 and 18 U.S.C §§ 3559 and 3571).

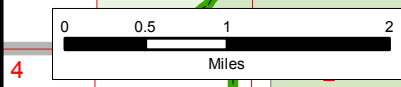
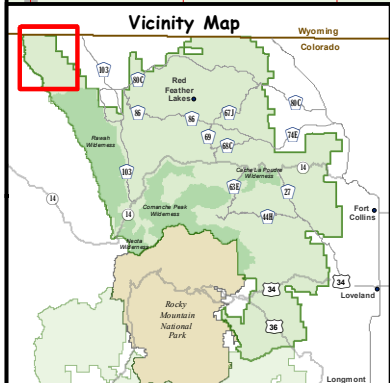
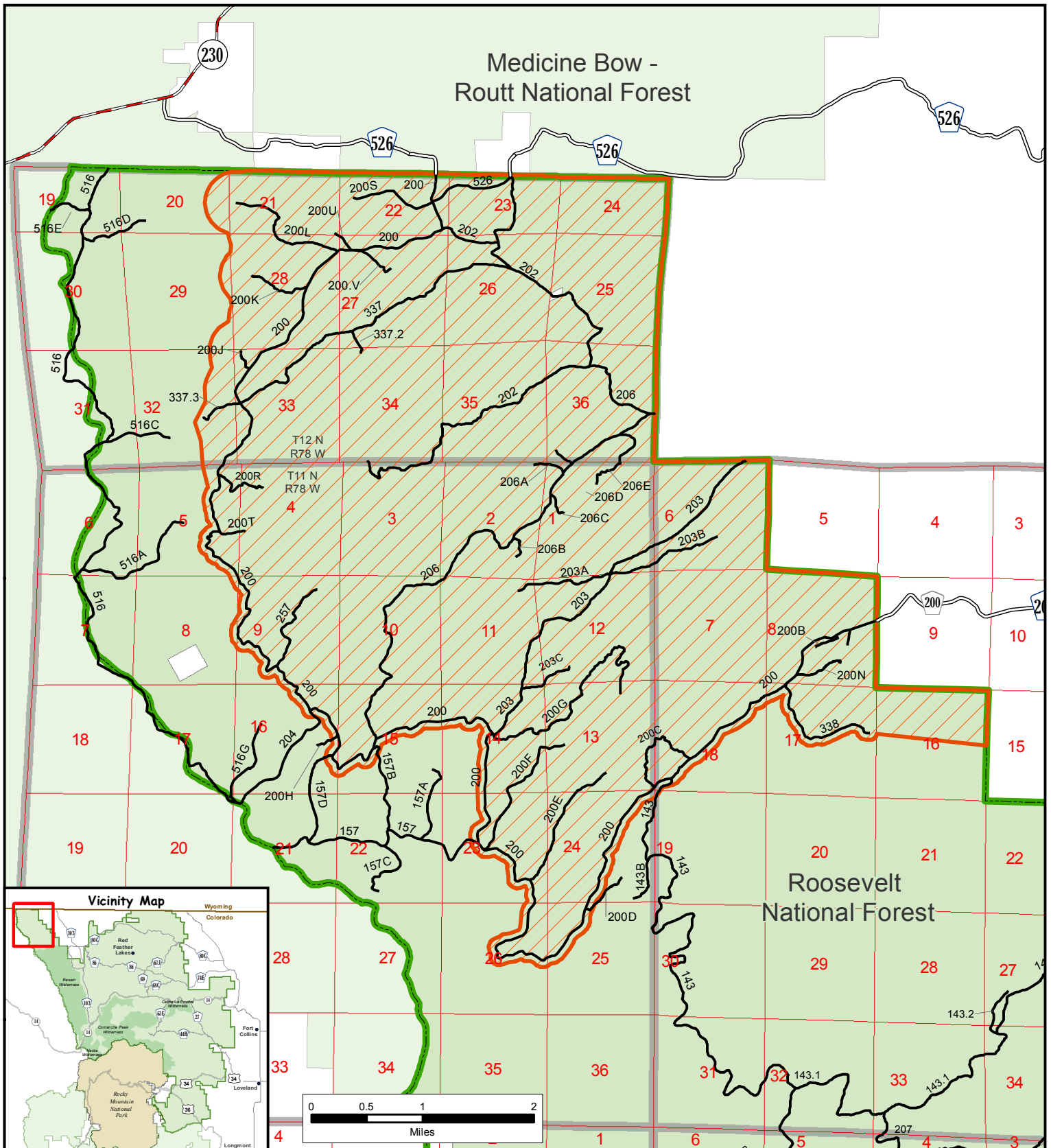

**Location Map - Exhibit A**

**Closure Order No. ARP-CLRD-2018-01**

National Forest System Roads 200 (including all spur routes), 202, 203 (including all spur routes), 206 (including all spur routes), 257, 337, 337.2, 337.3, 338, and 526

Arapaho and Roosevelt National Forest  
Canyon Lakes Ranger District  
Larimer County, Colorado

Map Creation Date: 6/15/2018 Author: jnaylor

- State Highway
- County Roads
- National Forest Roads
- Closure Area
- National Forest Boundary
- Non-Federal
- National Forest

N  
W E  
S

1:75,000  
1 inch = 6,250 feet

The USDA Forest Service makes no warranty, expressed or implied regarding the data displayed on this map, and reserves the right to correct, update, modify, or replace this information without notification.