Four Forest Restoration Initiative
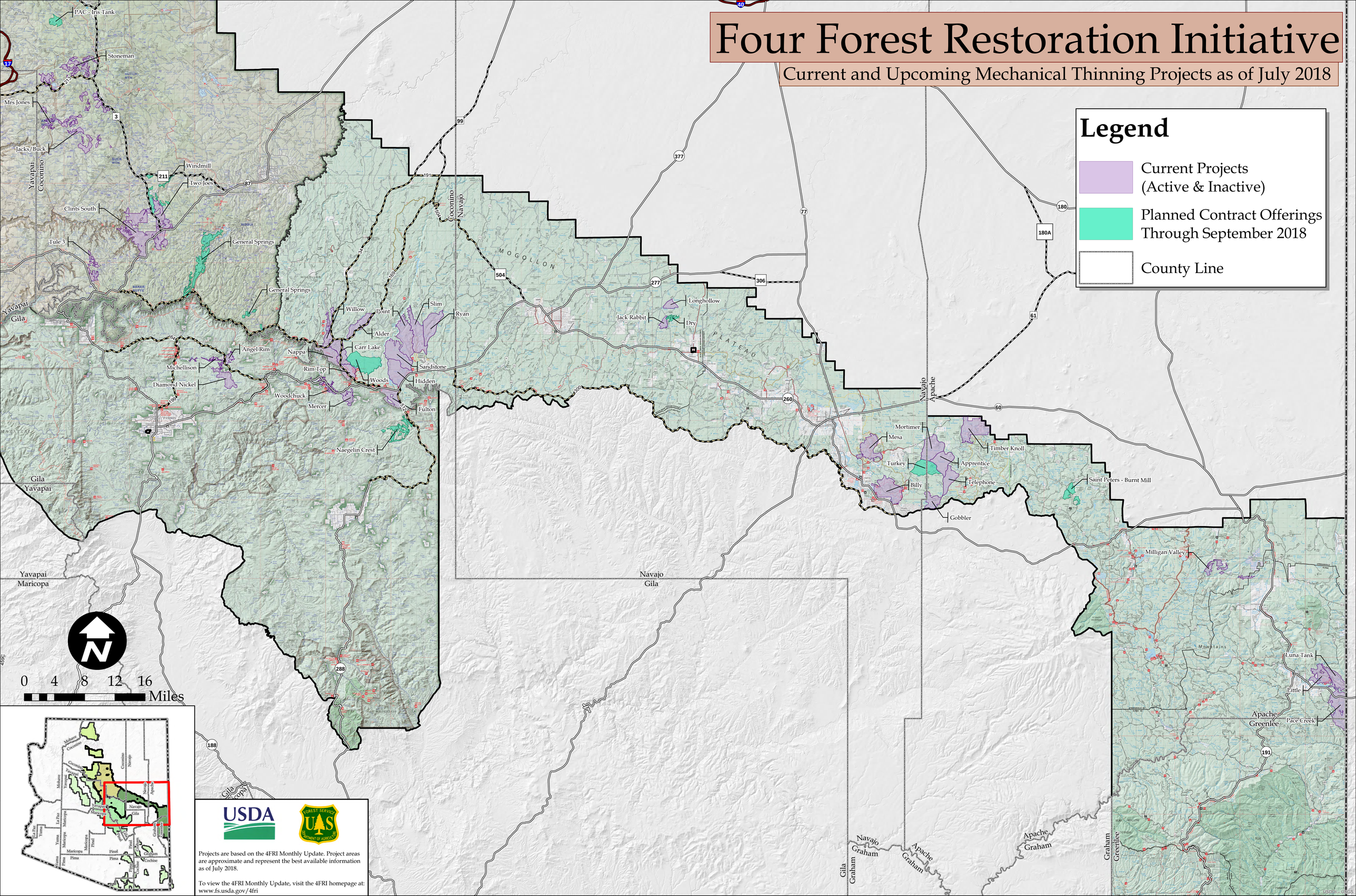
Current and Upcoming Mechanical Thinning Projects as of July 2018