

**UNITED STATES DEPARTMENT OF AGRICULTURE  
FOREST SERVICE  
INTERMOUNTAIN REGION  
SAWTOOTH NATIONAL FOREST**

**STAGE I FIRE RESTRICTIONS**

**PROHIBITIONS:**

Pursuant to 16 U.S.C. § 551 and 36 CFR § 261.50(a) and (b), the following acts are prohibited on all lands described in the order, all within the Fairfield Ranger District, Ketchum Ranger District, Minidoka Ranger District and Sawtooth National Recreation Area, Sawtooth National Forest. This order will go into effect beginning **August 03, 2018 at 12:01 A.M.** and shall remain in effect until October 1, 2018 at 12:01 A.M., unless rescinded earlier by the Forest Supervisor:

1. Igniting, building, maintaining, attending or using a fire outside a fire structure that is provided by the Forest Service within a designated area, **36 CFR § 261.52(a)**; and
2. Smoking except within an enclosed vehicle, building, or designated recreation site, or while stopped in an area at least three feet in diameter that is barren or cleared of all flammable materials. **36 CFR § 261.52(d)**.

**EXEMPTIONS:**

Pursuant to 36 CFR § 261.50(e), the following persons are exempt from this Order:

1. Persons with a special use authorization or other Forest Service authorization specifically exempting them from the effect of this order;
2. Persons using a stove or grill that is solely fueled by liquid petroleum fuels;
3. Persons using a stove fire in a designated area as defined in this order;
4. Persons smoking while stopped in an area at least three feet in diameter that is clear of all flammable materials; and
5. Any Federal, State, or local officer or member of an organized rescue or firefighting force in the performance of an official duty.

**AREA DESCRIBED:** All National Forest System lands as described below:

**Sawtooth National Forest – Fairfield, Ketchum, Minidoka Ranger Districts and Sawtooth National Recreation Area**

**DEFINITIONS:**

**Designated Area.** A geographic area identified by the Forest Service by posting notices in the area indicating that use of fire is not prohibited within the area as shown on the list attached hereto as Exhibit A.

**Fire Structure.** A permanent metal or concrete structure that is specifically designed for the purpose of containing a campfire or cooking fire and has been installed and maintained by the

Forest Service.

**Special Use or Other Authorization.** A written document issued by an authorized officer of the Forest Service to specifically authorize an otherwise prohibited act.

**Restriction.** A limitation on an activity or use.

**Stove Fire.** A fire built inside a fully enclosed metal stove, grill, or sheep herder type stove that is outfitted with a chimney that is at least five (5) feet in length that is equipped with a spark arrester consisting of a mesh screen with screen opening of 1/4 inch or less.

For further definitions refer to 36 CFR § 261.2.

**IMPLEMENTATION:**

1. This order will go into effect beginning **August 03, 2018 at 12:01 A.M.** and shall remain in effect until October 1, 2018 at 12:01 A.M., unless rescinded earlier by the Forest Supervisor.
2. Violation of the above prohibitions is punishable of a fine of not more than \$5,000.00 for an individual, or \$10,000.00 for an organization, and/or imprisonment for not more than six (6) months. 16 U.S.C. § 551; 18 U.S.C. §§ 3571(b)(6), 3581(b)(7).
3. This order supersedes any previous order(s) prohibiting the same or similar acts prohibited by this order in the area covered by this order.

Done at Jerome, Idaho this 1st day of August, 2018.

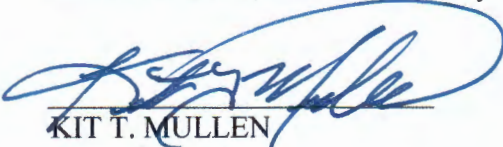
  
KIT T. MULLEN  
Forest Supervisor  
Sawtooth National Forest

**Exhibit A - Designated Areas: campfires are allowed in approved fire structures in the following areas on the Sawtooth National Forest.**

**SAWTOOTH NRA**

**Highway 21 & Stanley Lake Area**

Grandjean CG  
Trap Creek CG  
Sheep Trail CG  
Elk Creek CG  
Stanley Lake Inlet CG  
Lakeview CG  
Stanley Lake CG  
Iron Creek CG

**Salmon River Corridor**

Salmon River CG  
Riverside CG  
Casino Creek CG  
Mormon Bend CG  
Upper O'Brien CG  
Lower O'Brien CG  
Whiskey Flats CG  
Holman Creek CG

**Redfish Lake Area**

Sunny Gulch CG  
Sunny Gulch Day Use Area  
Chinook Bay CG  
Mountain View CG  
North Shore Picnic Area  
Glacier View CG  
Outlet Beach & Day Use Area  
Outlet CG  
Mount Heyburn CG  
Sockeye CG  
Sandy Beach Boat Launch & Day Use Area  
Point CG

**Pettit Lake Area**

Pettit Lake CG

**Alturas Lake Area**

Alturas Picnic Area  
Smokey Bear CG and Boat Launch  
North Shore CG  
Alturas Lake Inlet CG  
Alturas Lake Inlet Beach & Day Use Area  
Chemeketan CG  
Alturas Tent Area

**Wood River Valley**

Easley CG  
Wood River CG  
Wood River Picnic Area  
North Fork CG  
Murdock CG  
Caribou CG

**FAIRFIELD RANGER DISTRICT**

Pioneer CG  
Five Points CG  
Canyon CG  
Bowns CG  
Willow Creek CG  
Bird Creek CG  
Chaparral CG  
Abbot CG  
Willow Creek Transfer Camp  
Bear Creek Transfer Camp  
Baumgartner CG

**KETCHUM RANGER DISTRICT**

Boundary CG

**Order Number 0414-00-042**

**MINIDOKA RANGER DISTRICT**

**Cassia Division:**

Steer Basin CG  
Lower Penstemon CG  
Upper Penstemon CG  
Pettit CG  
Diamond Field Jack CG  
Porcupine CG

**Albion Division:**

Thompson Flats CG  
Twin Lakes CG  
Lake Cleveland CG

**Raft River Division:**

Clear Creek CG

**Campfires are prohibited in the SNRA, Fairfield RD, Ketchum RD, and Minidoka RD on the Sawtooth National Forest except as otherwise noted in this closure order.**

**Stage 1 Fire Restrictions  
Sawtooth N.F. - North Order  
Number 0414-00-042 August 3,  
2018 Effective 12:01 AM**

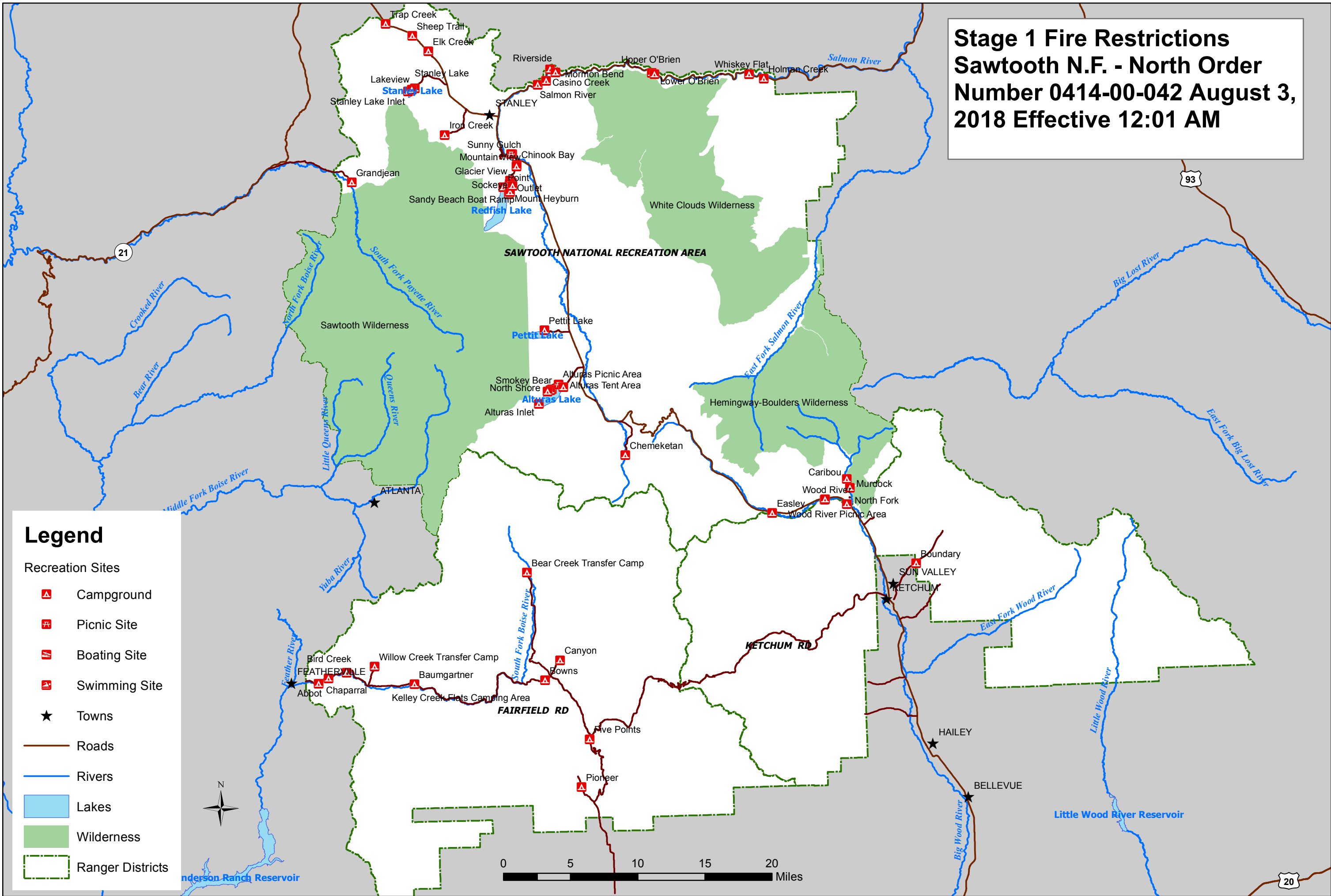

**Legend**

Recreation Sites

- Campground
- Picnic Site
- Boating Site
- Swimming Site
- Towns
- Roads
- Rivers
- Lakes
- Wilderness
- Ranger Districts

0 5 10 15 20 Miles



**Stage 1 Fire Restrictions  
Sawtooth N.F. - South Order  
Number 0414-00-042 August 3,  
2018 Effective 12:01 AM**

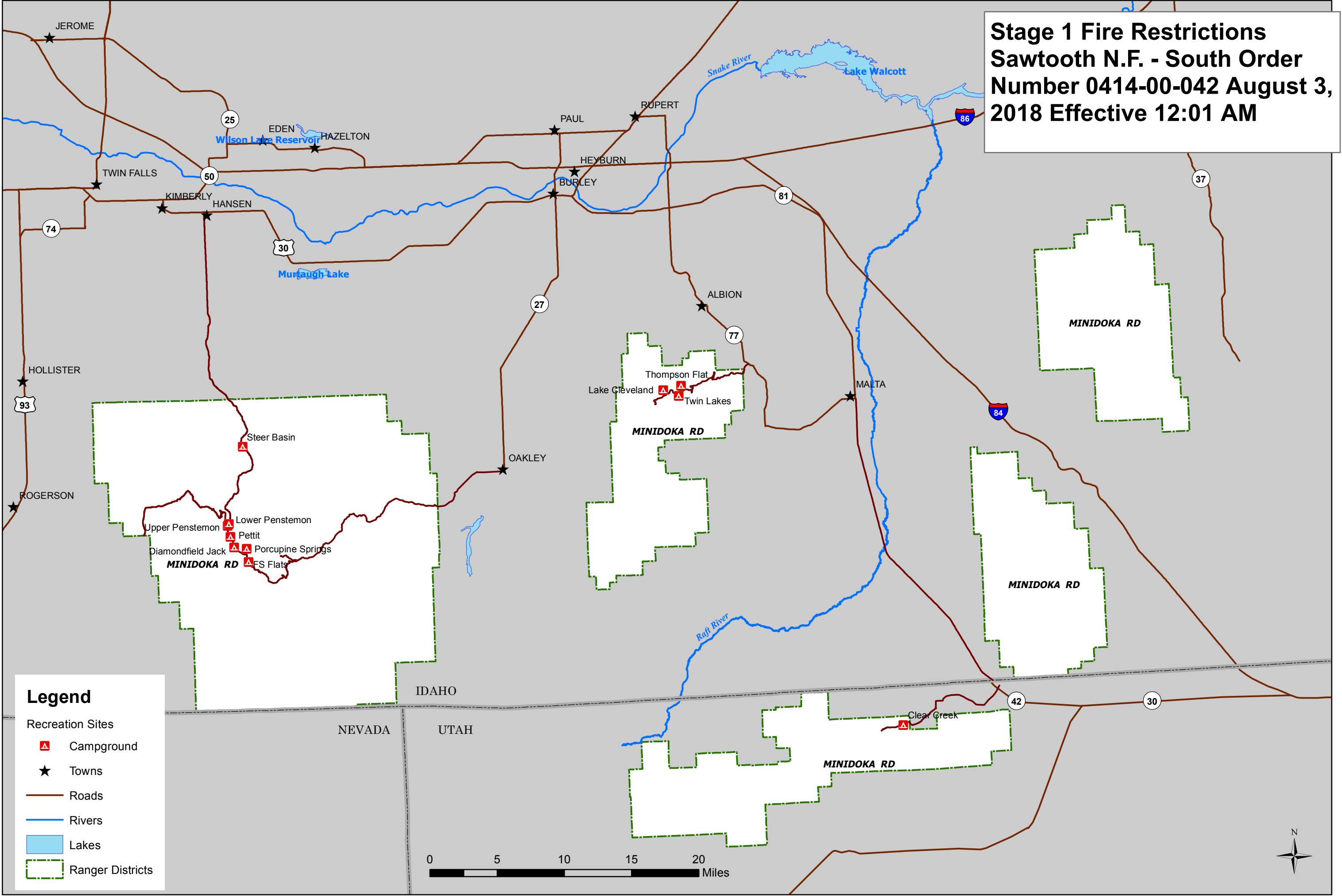

**Legend**

- Recreation Sites
  - ▲ Campground
- ★ Towns
- Roads
- Rivers
- Lakes
- Ranger Districts

