

UNITED STATES DEPARTMENT OF AGRICULTURE
FOREST SERVICE
INTERMOUNTAIN REGION
BOISE NATIONAL FOREST

STAGE I FIRE RESTRICTIONS

PROHIBITIONS:

Pursuant to 16 U.S.C. § 551 and 36 CFR § 261.50(a) and (b), the following acts are prohibited on all lands described in the order, all within the Boise National Forest. This order will go into effect beginning *August 3, 2018 at 12:01 A.M.* and shall remain in effect until October 1, 2018 at 12:01 A.M., unless rescinded earlier by the Forest Supervisor:

1. Igniting, building, maintaining, attending or using a fire outside a fire structure that is provided by the Forest Service within a designated area, **36 CFR § 261.52(a)**; and
2. Smoking outside an enclosed vehicle or building, **36 CFR § 261.52(d)**.

EXEMPTIONS:

Pursuant to 36 CFR § 261.50(e), the following persons are exempt from this Order:

1. Persons with a special use authorization or other Forest Service authorization specifically exempting them from the effect of this order;
2. Persons using a stove or grill that is solely fueled by liquid petroleum fuels;
3. Persons using a stove fire in a designated area as defined in this order;
4. Persons smoking while stopped in an area at least three feet in diameter that is clear of all flammable materials; and
5. Any Federal, State, or local officer or member of an organized rescue or firefighting force in the performance of an official duty.

AREA DESCRIBED: All National Forest System lands as described below:

Boise National Forest

DEFINITIONS:

Designated Area. A geographic area identified by the Forest Service by posting notices in the area indicating that use of fire is not prohibited within the area as shown on the list attached hereto as Exhibit A.

Fire Structure. A permanent metal or concrete structure that is specifically designed for the purpose of containing a campfire or cooking fire and has been installed and maintained by the Forest Service.

Special Use or Other Authorization. A written document issued by an authorized officer of the Forest Service to specifically authorize an otherwise prohibited act.

Restriction. A limitation on an activity or use.

Stove Fire. A fire built inside a fully enclosed metal stove, grill, or sheep herder type stove that is outfitted with a chimney that is at least five (5) feet in length that is equipped with a spark arrester consisting of a mesh screen with screen opening of 1/4 inch or less.

For further definitions refer to 36 CFR § 261.2.

IMPLEMENTATION:

1. This order will go into effect beginning **August 3, 2018 at 12:01 A.M.** and shall remain in effect until October 1, 2018 at 12:01 A.M., unless rescinded earlier by the Forest Supervisor.
2. Violation of the above prohibitions is punishable of a fine of not more than \$5,000.00 for an individual, or \$10,000.00 for an organization, and/or imprisonment for not more than six (6) months. 16 U.S.C. § 551; 18 U.S.C. §§ 3571(b)(6), 3581(b)(7).
3. This order supersedes any previous order(s) prohibiting the same or similar acts prohibited by this order in the area covered by this order.

Done at Boise, Idaho this 1st day of August, 2018.

CECILIA R. SEESHOLTZ
Forest Supervisor
Boise National Forest

Exhibit A – Designated Areas

Campfires are allowed in approved fire structures that have been installed and maintained by the Forest Service, in the following areas on the Boise National Forest.

Mountain Home RD:

Badger Creek Campground
Big Roaring River Lake Campground
Big Trinity Lake Campground
Castle Creek Campground
Cottonwood Campground
Curlew Creek Campground
Elks Flat Campground
Evans Creek Campground
Ice Springs Campground
Little Roaring Campground
Pine Airport Campground
Shafer Butte Campground
Shafer Butte Group Picnic Area
Spillway Campground
Trinity Lakes Guard Station
Troutdale Campground
Willow Creek Campground

Idaho City RD:

Atlanta Guard Station
Bad Bear Campground
Bad Bear Picnic Area
Bald Mountain Campground
Barber Flat Cabin
Black Rock Campground
Deer Park Cabin
Graham Cabin
Hayfork Group Campground
Power Plant Campground
Queens River Campground
Riverside Campground
Tenmile Campground
Willow Creek Campground

Cascade RD:

Amanita Campground
Buck Mountain Campground
French Creek Campground
Golden Gate Campground
Ice Hole Campground
Johnson Creek Guard Station
Penn Basin Campground
Penny Springs Campground
Picnic Point Campground
Shoreline Campground
Shoreline Group Campground
South Fk Salmon River Campground
Summit Lake Campground
Trout Creek Campground
Warm Lake Campground
Yellow Pine Campground
Rainbow Point Campground

Lowman RD:

Barneys Campground
Bear Valley Campground
Bonneville Campground
Bull Trout Lake Campground
Cozy Cove Campground
Deadwood Campground
Deer Flat Campground
Fir Creek Campground
Helende Campground
Howers Campground
Kirkham Campground
Mountain View Campground
Park Creek Campground
Riverside Campground
Warm Springs Guard Station
Pine Flats Campground

Emmett RD:

Antelope Annex Campground
Antelope Campground
Big Eddy Campground
Boiling Springs Cabin
Boiling Springs Campground
Canyon Campground
Cartwright Ridge Campground
Cold Springs Campground
Deadwood Lookout Cabin
Eastside Campground
Hardscrabble Campground
Hollywood Point Campground
Hot Springs Campground
Hot Springs Group Campground
Lodgepole Group Campground
Peace Valley Campground
Pine Flats Campground
Rattlesnake Creek Campground
Sage Hen Creek Campground
Sage Hen Dam Campground
Silver Creek Campground
Swinging Bridge Campground
Third Fork Cabin
Tie Creek Campground
Trail Creek Campground

Campfires are prohibited in all other locations on the Boise National Forest

Stage 1 Fire Restrictions

Order Number 0402-00-55

August 3, 2018

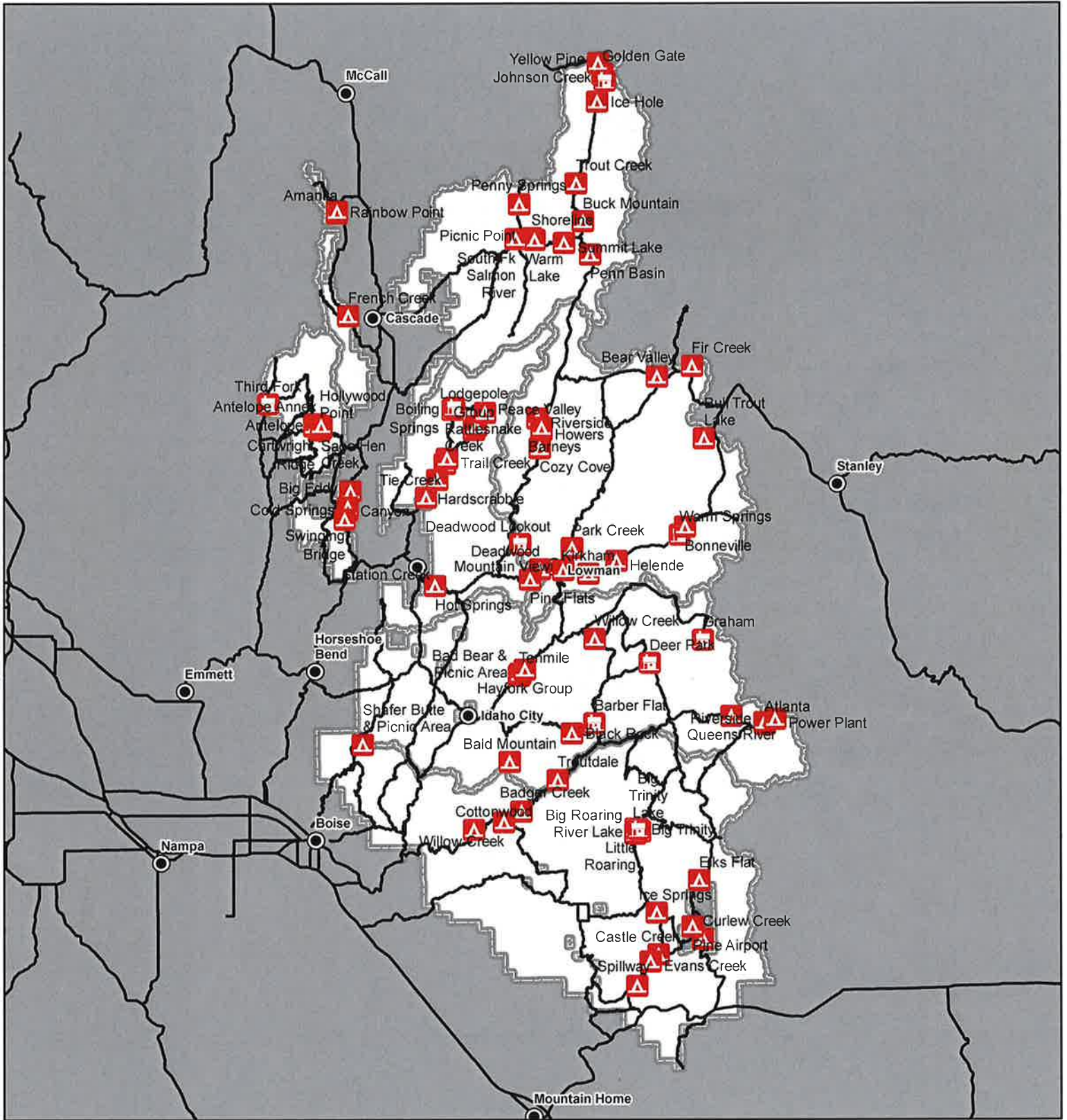

The U.S. Department of Agriculture, Forest Service uses the most current and complete data available. GIS data and product accuracy may vary. They may be developed from sources of differing accuracy, accurate only at certain scales, based on modeling or interpretation, incomplete while being revised or created, etc. Using GIS products for purposes other than those for which they were created, may yield inaccurate or misleading results. The Forest Service reserves the right to correct, modify, or replace GIS products without notification.