

FOREST-WIDE MULTIPLE-USE GOALS AND OBJECTIVES (36 CFR 219.11(b))

A goal is a concise statement that describes a desired condition to be achieved sometime in the future. It is normally expressed in broad, general terms and may not have a specific date for accomplishment.

An objective is a clear and quantifiable statement of planned results to be achieved within a stated time period. An objective must be achievable, measurable, and have a stated time period for completion.

The Revised Plan includes a set of Forest multiple-use goals and objectives that include a description of the Desired Future Condition of the Wasatch-Cache NF and an identification of the quantities of goods and services that are expected to be produced or provided during the planning period. Goals and objectives are described in Chapter 4 of the Revised Plan.

FOREST-WIDE STANDARDS AND GUIDELINES (36 CFR 219.13 TO 219.27)

Standards are used to promote the achievement of the goals and objectives; and to assure compliance with laws, regulations, Executive Orders or policy. Standards are binding limitations on management activities that are within the authority of the Forest Service to enforce. A standard can also be expressed as a constraint on management activities or practices. The Revised Plan contains both Forest-wide and Management Prescription Area standards. These are displayed in Chapter 4 of the Revised Plan.

Guidelines are used in the same way as standards but tend to be operationally flexible to respond to variations, such as changing site conditions or changed management circumstances. Guidelines are a preferred or advisable course of action and they are expected to be carried out, unless site-specific analysis identifies a better approach. The Revised Plan contains both Forest-wide and Management Prescription Area guidelines in Chapter 4.

MANAGEMENT PRESCRIPTION AREA DIRECTION (36 CFR 219.11(c))

Management prescriptions, an integrated set of management practices, have been applied to specific areas of land to attain goals and objectives on the Wasatch-Cache NF. Management prescriptions in the Revised Plan identify the emphasis and focus of management activities in a specific area; however, **emphasis**, as used in this context, is defined as a focus or a highlight and does not necessarily mean exclusive use. The specific direction stated in a management prescription determines what uses are allowed and to what extent the uses are permitted. Table 1 below lists the Management Prescription Areas established by the Revised Plan for the Wasatch-Cache NF and the acreage to which each applies. The direction for each of these management prescriptions is detailed in Chapter 4 of the Revised Plan.

Table 1. Management Prescription Areas

Prescription Category	Prescription	Acres
Wilderness /Backcountry	Existing Wilderness – Opportunity Class I (1.1)	143,200 131,494 (Amendment #15; 2018)
	Existing Wilderness – Opportunity Class II (1.2)	139,400 150,239 (Amendment #15; 2018)
	Existing Wilderness – Opportunity Class III (1.3)	26,200 27,067 (Amendment #15; 2018)
	Recommended Wilderness (1.5)	73,500
Special Management Area	Research Natural Areas (2.2)	5,600
	Scenic Byways (2.5)	21,100
	Undeveloped Areas (2.6)	111,200

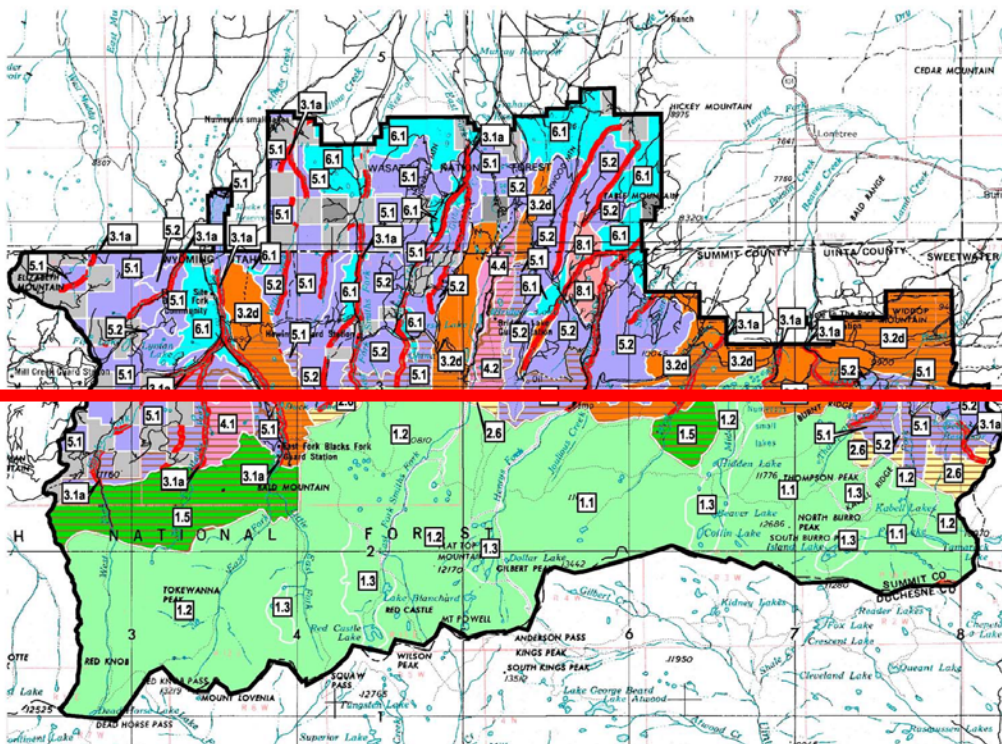
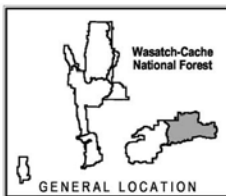

Management Prescriptions Eastern Uintas Management Area

Wasatch-Cache National Forest
Revised Forest Plan

Existing Wilderness

- 1.1 - Opportunity Class I
- 1.2 - Opportunity Class II
- 1.3 - Opportunity Class III
- 1.5 - Proposed Wilderness

Special Management Area

- 2.4 - Research Natural Areas
- 2.5 - Scenic Byways
- 2.6 - Undeveloped Areas
- 2.7 - Special Interest Areas

Protection, Maintenance or Restoration of Biological Resources

- 3.1a - Aquatic Habitat Emphasis
- 3.1w - Watershed Emphasis
- 3.2d - Terrestrial Habitat Emphasis - Developed
- 3.2u - Terrestrial Habitat Emphasis - Undeveloped

Multiple Resource Use, Recreation Emphasized

- 4.1 - Backcountry Non-Motorized Emphasis
- 4.2 - Dispersed Non-Motorized Emphasis
- 4.3 - Backcountry Motorized Emphasis
- 4.4 - Dispersed Motorized Emphasis
- 4.5 - Developed Recreation Areas Emphasis

Multiple Resource Use, Forested Vegetation Management Emphasized

- 5.1 - Maintaining/Restoring Forested Ecosystem Integrity
- 5.2 - Timber Growth & Yield Emphasized

Multiple Resource Use, Rangeland Vegetation Management Emphasized

- 6.1 - Maintaining/Restoring Non-Forested Ecosystem Integrity
- 6.2 - Livestock Forage Production Emphasis
- 8.1 - Mineral Development Emphasis

2002 Roadless Inventory with Road Cherry-stems

- State & Department of Defense Lands
- Private Lands

Roads

- Motorized Trails
- Trails

Management Area Boundary



The Forest Service uses the most current and complete data available. GIS data and product accuracy may vary. They may be developed from sources of differing accuracy, accurate only at certain scales, based on modeling or interpretation, incomplete while being created or revised, etc. Using GIS products for purposes other than those for which they were created, may yield inaccurate or misleading results. This information was released February 2003. The Forest Service reserves the right to correct, update, modify, or replace GIS products without notification.

A scanned version of the U.S. Geological Survey (1970), 1:250,000 map was used for the location reference information.

For more information, contact:
Wasatch-Cache National Forest
2026 Federal Building
125 South State
Salt Lake City, UT 84138
(801) 524-3800

February 2003

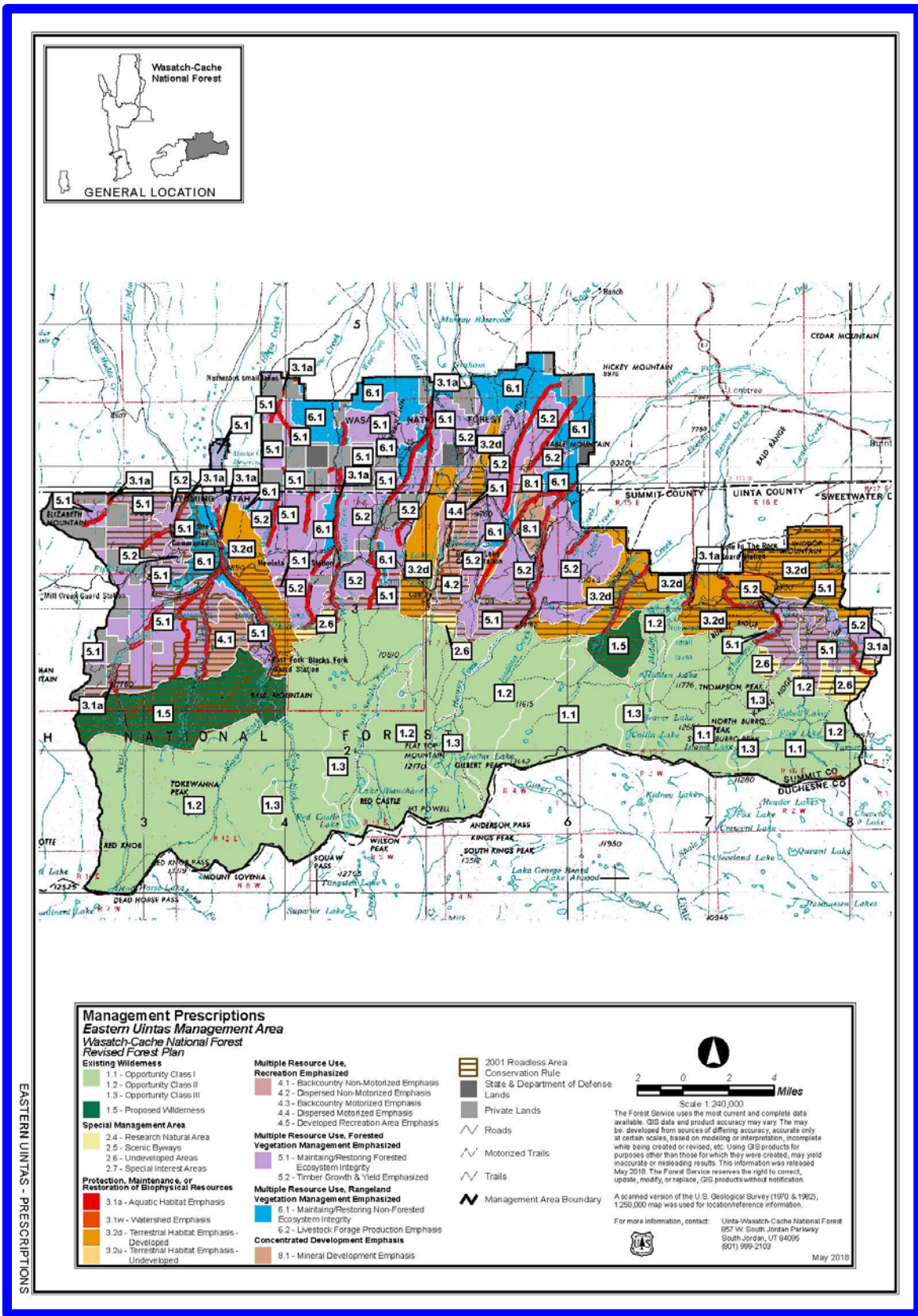

(Amendment #15; August 31, 2018)

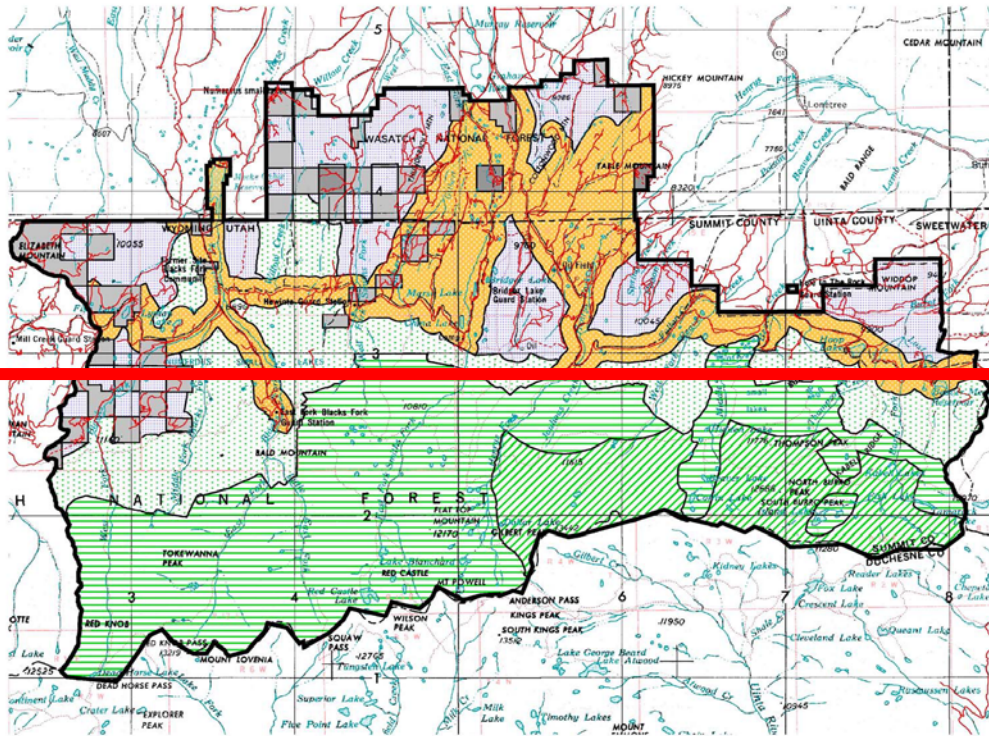
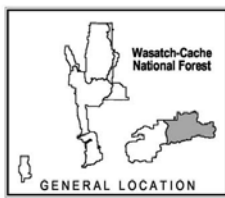

Recreation Opportunity Spectrum
Eastern Uintas Management Area
Wasatch-Cache National Forest
Revised Forest Plan

- Urban
- Rural
- Roaded Natural
- Semi-Primitive Motorized
- Semi-Primitive Non-Motorized
- Wilderness / Semi-Primitive Non-Motorized
- Wilderness / Primitive Non-Motorized
- Roads
- Motorized Trails
- Trails
- State & Department of Defense Lands
- Private Lands
- Management Area Boundary



NOTE: This is NOT a Travel Management Map. See District Travel Management Maps for routes designated open to motorized uses.

A scanned version of the U.S. Geological Survey (1970) 1:250,000 map is being used for the location reference information. This data was not used for analysis and does not represent Wasatch-Cache National Forest data.

The Forest Service uses the most current and complete data available. GIS data and product accuracy may vary. They may be developed from sources of differing accuracy, accurate only at certain scales, based on modeling or interpretation, incomplete while being created or revised, etc. Using GIS products for purposes other than those for which they were created, may yield inaccurate or misleading results. This information was released February 2003. The Forest Service reserves the right to correct, update, modify, or replace GIS products without notification.

For more information, contact: Wasatch-Cache National Forest
6208 Federal Building
125 South State
Salt Lake City, UT 84138
(801) 524-3900

February 2003

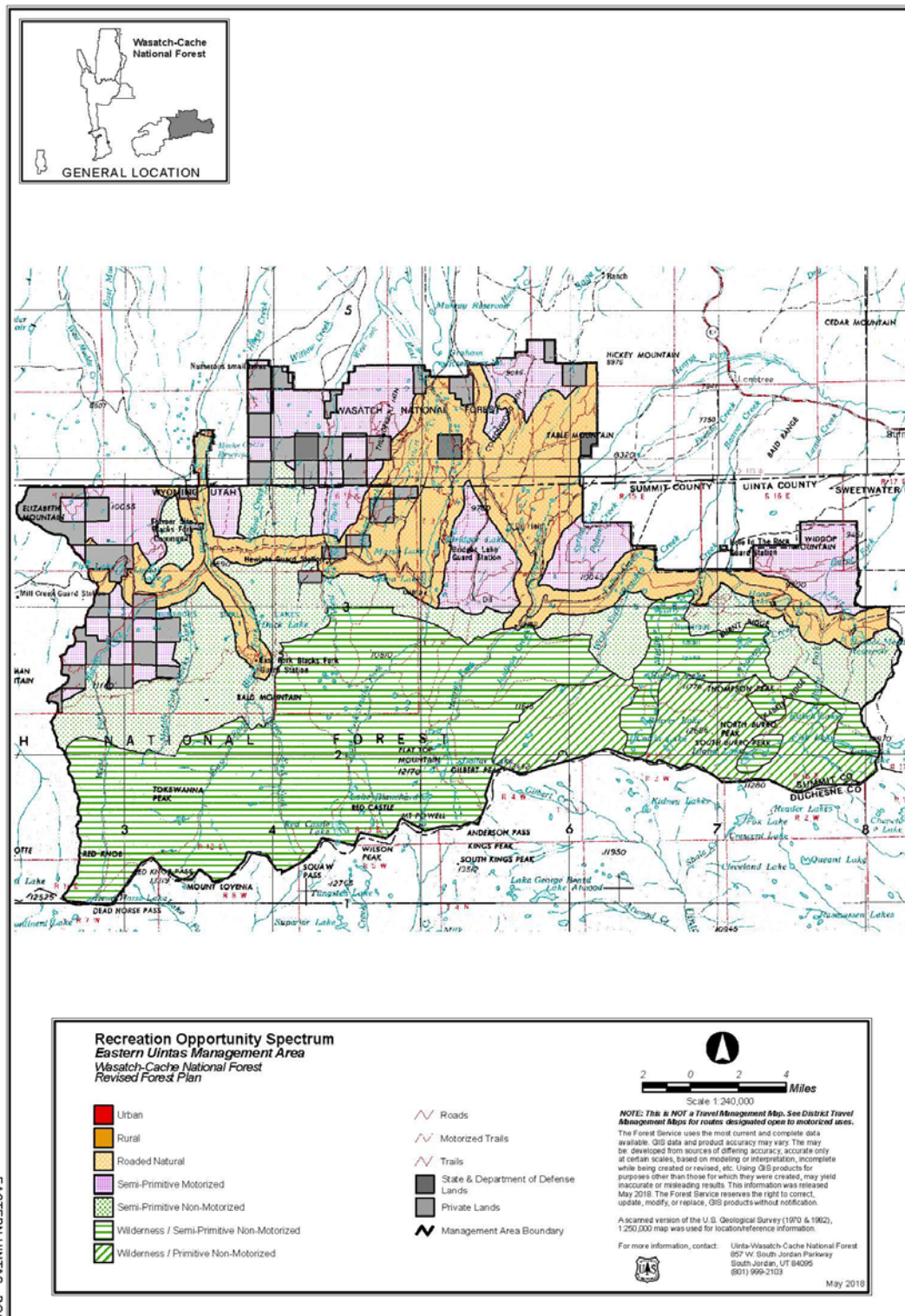

(Amendment #15; August 31, 2018)