



Evanston-Mountain View Ranger District - West Christmas Tree Cutting Areas 2024

- Christmas Tree Permit Area - Cutting Allowed

Restricted Areas - No Cutting

Active Timber Sale - No Cutting

Non-Forest Service Land - No Cutting
- Forest Road

Non-Forest Road

Forest Boundary

Ranger District Boundary

State Border

Recreation and Administrative Sites - No Cutting

Boating Site

Camping

Day Use Area

Dump Station

Interpretive Site

Lookout/Cabin

Observation Site

Organization Site

Recreation Residence

Ski Area/Snowpark

Trailhead

Yurt

General Regulations:

- Vehicles must stay within 150 feet of a road
- No cutting allowed in the following areas:
 - o Campgrounds, trailheads, and administrative sites
 - o Non-Forest Service Land
 - o Designated Wilderness Areas
 - o Outside of the Evanston-Mountain View Ranger District
 - o Within 200 feet of State Road 150

For more information call:

Evanston Office: (307) 789-3194

Mountain View Office: (307) 782-6555

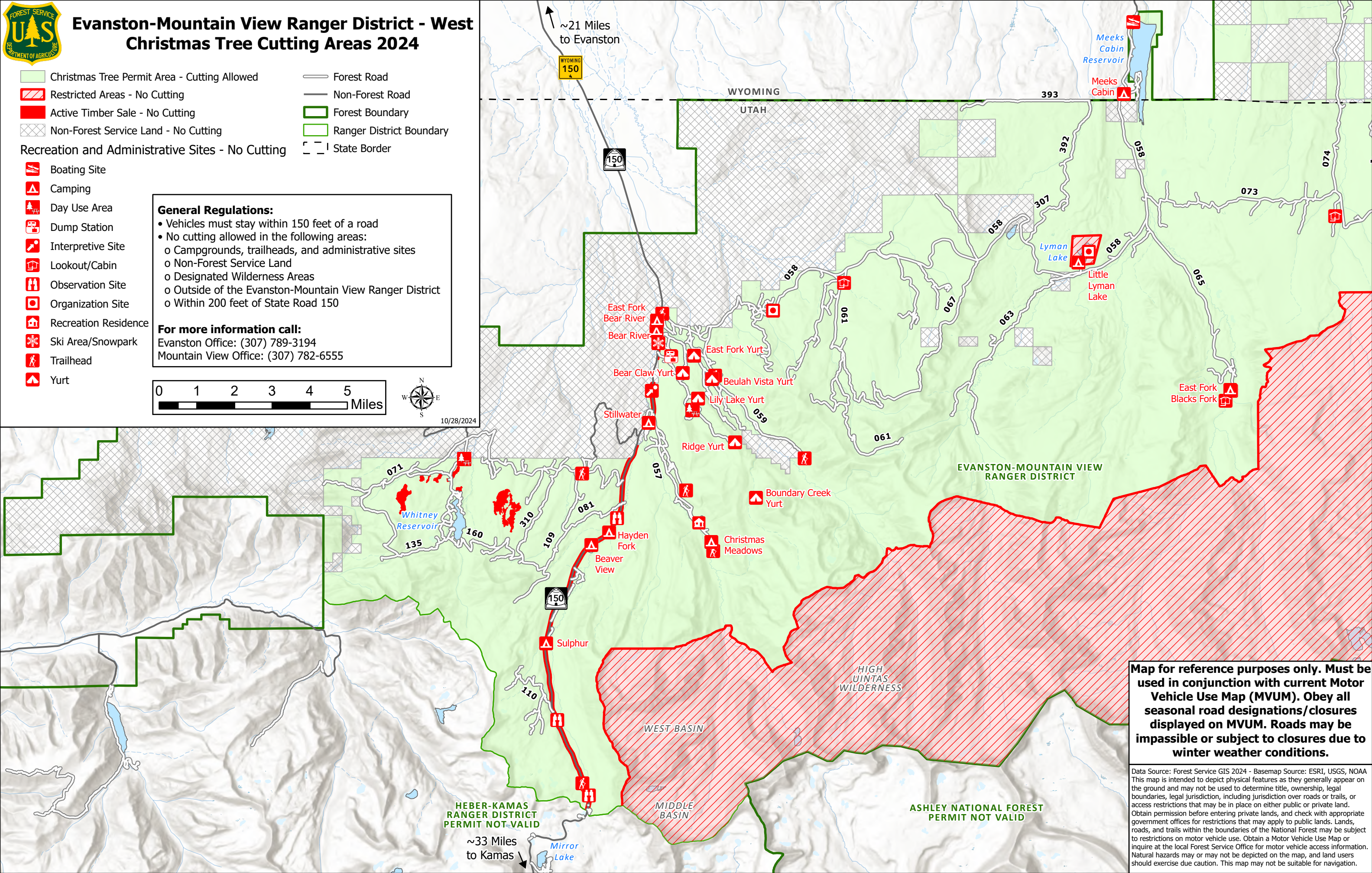

Map for reference purposes only. Must be used in conjunction with current Motor Vehicle Use Map (MVUM). Obey all seasonal road designations/closures displayed on MVUM. Roads may be impassible or subject to closures due to winter weather conditions.

Data Source: Forest Service GIS 2024 - Basemap Source: ESRI, USGS, NOAA
This map is intended to depict physical features as they generally appear on the ground and may not be used to determine title, ownership, legal boundaries, legal jurisdiction, including jurisdiction over roads or trails, or access restrictions that may be in place on either public or private land. Obtain permission before entering private lands, and check with appropriate government offices for restrictions that may apply to public lands. Lands, roads, and trails within the boundaries of the National Forest may be subject to restrictions on motor vehicle use. Obtain a Motor Vehicle Use Map or inquire at the local Forest Service Office for motor vehicle access information. Natural hazards may or may not be depicted on the map, and land users should exercise due caution. This map may not be suitable for navigation.