Periodic Timber Sale Announcement - by Species/Product (CRP214)

User: NBECKMAN
Instance: IWEBDB

Worksheet Period: *10/01/2018*
Administrative Level: *Forest (no District breaks)*
Administrative Units: *09 10*

Section Name: *1 - Periods 1 and 2 (based on Start Date)*
Filter: *(***ALL DATA***)*
Grouped Filter: *(***ALL DATA***)*
Sort: *region_code, forest_code, district_code, gate5_planned_date, product_code, contract_species_code*
Where: *where (((REGION_CODE = '09' AND FOREST_CODE = '10')))*

Run Date: 10/23/2018 03:08 PM

Periodic Timber Sale Announcement - by Species/Product (CRP214)

User: NBECKMAN
Instance: IWEBDB

October 2018 - March 2019

Region: 09 Eastern
Forest: 10 Hiawatha

District: 03 Munising
Sale#: 30539 **Name:** Section 31
Remarks:

Const/Recon Miles: 0.00 / 0.00
Decision Date: 06/27/2013

Location: T45N R19W Sec 31
Estimated Bid Date: 12/11/2018

Product		Species			Volume CCF	Volume MBF
02	Pulpwood	MH	Hardwood - Other		560	354
				Product Total:	560	354
01	Sawtimber	MH	Hardwood - Other		186	100
				Product Total:	186	100
				Sale Total:	746	455

District: 04 Sault Ste Marie
Sale#: 40401 **Name:** Styx Salvage
Remarks:

Const/Recon Miles: 0.00 / 0.00
Decision Date: 12/21/2009

Location: T44N R5W
Estimated Bid Date: 03/05/2019

Product		Species			Volume CCF	Volume MBF
02	Pulpwood	MC	Softwood - Other		345	218
				Product Total:	345	218
01	Sawtimber	MH	Hardwood - Other		160	86
				Product Total:	160	86
02	Pulpwood	MH	Hardwood - Other		1,367	865
				Product Total:	1,367	865
01	Sawtimber	SM	Sugar Maple		132	71
				Product Total:	132	71
02	Pulpwood	A	Aspen		2,092	1,324
				Product Total:	2,092	1,324
				Sale Total:	4,096	2,566

Periodic Timber Sale Announcement - by Species/Product (CRP214)

User: NBECKMAN
Instance: IWEBDB

October 2018 - March 2019

Region: 09 Eastern
Forest: 10 Hiawatha

District: 04 Sault Ste Marie
Sale#: 40414 **Name:** Rusty Waikiki TPPS
Remarks:

Const/Recon Miles: 0.29 / 0.22
Decision Date: 12/19/2011

Location: T41N R5W & T45N R6W
Estimated Bid Date: 12/04/2018

Product		Species			Volume CCF	Volume MBF
01	Sawtimber	R& WP	Red & White Pine		4,725	2,552
				Product Total:	4,725	2,552
02	Pulpwood	MH	Mixed Hardwood		717	454
		MC	Mixed Conifer		155	98
		A	Aspen		237	150
				Product Total:	1,109	702
01	Sawtimber	MH	Mixed Hardwood		55	30
		MC	Mixed Conifer		13	7
				Product Total:	68	37
02	Pulpwood	JP	Jack Pine		958	606
				Product Total:	958	606
01	Sawtimber	JP	Jack Pine		414	224
				Product Total:	414	224
02	Pulpwood	R& WP	Red & White Pine		284	180
				Product Total:	284	180
				Sale Total:	7,558	4,300

Periodic Timber Sale Announcement - by Species/Product (CRP214)

User: NBECKMAN
Instance: IWEBDB

October 2018 - March 2019

Region: 09 Eastern
Forest: 10 Hiawatha

District: 04 Sault Ste Marie
Sale#: 40423 **Name:** Sullivan Fuels Stewardship
Remarks:
Const/Recon Miles: 0.35 / 0.00
Decision Date: 11/07/2017
Location: T45N R4W
Estimated Bid Date: 01/22/2019

Product		Species			Volume CCF	Volume MBF
02	Pulpwood	A	Aspen		150	95
		RP	Red Pine		643	407
				Product Total:	793	502
01	Sawtimber	RP	Red Pine		1,575	851
				Product Total:	1,575	851
02	Pulpwood	MH	Hardwood - Other		125	79
				Product Total:	125	79
01	Sawtimber	JP	Jack Pine		1,058	571
				Product Total:	1,058	571
02	Pulpwood	JP	Jack Pine		575	364
				Product Total:	575	364
				Sale Total:	4,126	2,367

District: 05 St Ignace
Sale#: 50067 **Name:** Burgundy ACDC
Remarks:
Const/Recon Miles: 0.50 / 1.00
Decision Date: 11/17/2015
Location: T42N R5W & T43N R5W
Estimated Bid Date: 12/18/2018

Product		Species			Volume CCF	Volume MBF
02	Pulpwood	A	Aspen		731	463
				Product Total:	731	463
01	Sawtimber	SM	Sugar Maple		149	80
		MH	Hardwood - Other		302	163
		RP	Red Pine		3,064	1,655
				Product Total:	3,515	1,898
02	Pulpwood	MH	Hardwood - Other		1,227	777
				Product Total:	1,227	777
01	Sawtimber	MC	Softwood - Other		295	159
				Product Total:	295	159
02	Pulpwood	MC	Softwood - Other		909	575
		RP	Red Pine		481	304
				Product Total:	1,390	879
				Sale Total:	7,158	4,177

6-Month Period Totals for 09 10 **23,684** **13,862**

Worksheet Period: 10/01/2018

Run Date: 10/23/2018 03:08 PM

Periodic Timber Sale Announcement - by Species/Product (CRP214)

User: NBECKMAN
Instance: IWEBDB

April 2019 - September 2019

Region: 09 Eastern
Forest: 10 Hiawatha

District: 01 Rapid River
Sale#: 10119 **Name:** Windmill
Remarks:

Const/Recon Miles: 1.00 / 21.60
Decision Date: 01/23/2009

Location: T43N R20W, T43N R21W
Estimated Bid Date: 09/24/2019

Product		Species		Volume CCF	Volume MBF
01	Sawtimber	RP	Red Pine	431	233
			Product Total:	431	233
02	Pulpwood	MH	Hardwood - Other	2,767	1,752
			Product Total:	2,767	1,752
01	Sawtimber	MH	Hardwood - Other	1,081	584
			Product Total:	1,081	584
02	Pulpwood	RP	Red Pine	367	232
		A	Aspen	1,177	745
			Product Total:	1,544	977
			Sale Total:	5,823	3,545

District: 02 Manistique
Sale#: 21044 **Name:** Frankes Boot
Remarks:

Const/Recon Miles: 0.00 / 0.23
Decision Date: 10/05/2016

Location: T43N R17W
Estimated Bid Date: 09/10/2019

Product		Species		Volume CCF	Volume MBF
01	Sawtimber	JP	Jack Pine	160	86
			Product Total:	160	86
02	Pulpwood	A	Aspen	459	291
		JP	Jack Pine	160	101
		R&WP	E(Wh/Red) Pine	1,332	843
			Product Total:	1,951	1,235
01	Sawtimber	R&WP	E(Wh/Red) Pine	1,332	719
			Product Total:	1,332	719
			Sale Total:	3,443	2,041

Periodic Timber Sale Announcement - by Species/Product (CRP214)

User: NBECKMAN
Instance: IWEBDB

April 2019 - September 2019

Region: 09 Eastern
Forest: 10 Hiawatha

District: 02 Manistique
Sale#: 21046 **Name:** Tom Swan
Remarks:

Const/Recon Miles: 1.02 / 0.78
Decision Date: 10/05/2016

Location: T44N R18W, T43N R18W
Estimated Bid Date: 08/27/2019

Product		Species		Volume CCF	Volume MBF
02	Pulpwood	MH	Hardwood - Other	918	581
			Product Total:	918	581
01	Sawtimber	JP	Jack Pine	464	251
			Product Total:	464	251
02	Pulpwood	RP	Red Pine	1,274	806
		JP	Jack Pine	464	294
		A	Aspen	695	440
			Product Total:	2,433	1,540
01	Sawtimber	RP	Red Pine	1,274	688
		MH	Hardwood - Other	306	165
			Product Total:	1,580	853
			Sale Total:	5,395	3,225

District: 02 Manistique
Sale#: 21047 **Name:** Iron Rim
Remarks:

Const/Recon Miles: 0.00 / 0.10
Decision Date: 10/05/2016

Location: T44N R18W, T43N R18W
Estimated Bid Date: 05/21/2019

Product		Species		Volume CCF	Volume MBF
01	Sawtimber	R& WP	E(Wh/Red) Pine	362	195
		MH	Hardwood - Other	354	191
			Product Total:	716	386
02	Pulpwood	R& WP	E(Wh/Red) Pine	361	229
		MH	Hardwood - Other	1,060	671
			Product Total:	1,421	900
			Sale Total:	2,137	1,286

Periodic Timber Sale Announcement - by Species/Product (CRP214)

User: NBECKMAN
Instance: IWEBDB

April 2019 - September 2019

Region: 09 Eastern
Forest: 10 Hiawatha

District: 02 Manistique
Sale#: 21048 **Name:** Crooked Wire Stewardship
Remarks:

Const/Recon Miles: 0.00 / 3.79
Decision Date: 10/05/2016

Location: T44N, T43N, T42N R17W
Estimated Bid Date: 04/30/2019

Product		Species		Volume CCF	Volume MBF
02	Pulpwood	JP	Jack Pine	2,055	1,301
		MC	Softwood - Other	426	270
			Product Total:	2,481	1,571
01	Sawtimber	MH	Hardwood - Other	265	143
		MC	Softwood - Other	40	22
			Product Total:	305	165
02	Pulpwood	MH	Hardwood - Other	724	458
		A	Aspen	892	565
			Product Total:	1,616	1,023
01	Sawtimber	JP	Jack Pine	1,113	601
		RP	Red Pine	2,960	1,598
			Product Total:	4,073	2,199
02	Pulpwood	RP	Red Pine	3,822	2,419
			Product Total:	3,822	2,419
			Sale Total:	12,297	7,377

District: 03 Munising
Sale#: 30527 **Name:** Wamba
Remarks:

Const/Recon Miles: 0.31 / 8.00
Decision Date: 06/27/2013

Location: T46N R18W
Estimated Bid Date: 08/13/2019

Product		Species		Volume CCF	Volume MBF
02	Pulpwood	JP	Jack Pine	152	96
			Product Total:	152	96
01	Sawtimber	RP	Red Pine	752	406
		JP	Jack Pine	178	96
			Product Total:	930	502
02	Pulpwood	MH	Hardwood - Other	1,165	737
		CW	Aspen	379	240
			Product Total:	1,544	977
01	Sawtimber	MH	Hardwood - Other	455	246
			Product Total:	455	246
02	Pulpwood	RP	Red Pine	640	405
			Product Total:	640	405
			Sale Total:	3,721	2,227

Periodic Timber Sale Announcement - by Species/Product (CRP214)

User: NBECKMAN
Instance: IWEBDB

April 2019 - September 2019

Region: 09 Eastern
Forest: 10 Hiawatha

District: 03 Munising
Sale#: 30541 **Name:** Au Train Stewardship
Remarks:

Const/Recon Miles: 0.50 / 1.00
Decision Date: 05/04/2018

Location: T46N R20W, T47N R20W
Estimated Bid Date: 07/09/2019

Product	Species	Volume CCF	Volume MBF
02 Pulpwood	RP Red Pine	1,300	823
	MH Hardwood - Other	103	65
	Product Total:	1,403	888
01 Sawtimber	RP Red Pine	1,300	702
	Product Total:	1,300	702
	Sale Total:	2,703	1,590

District: 04 Sault Ste Marie
Sale#: 40416 **Name:** Scattered Coral TPPS
Remarks:

Const/Recon Miles: 0.00 / 0.00
Decision Date: 11/17/2015

Location: T45N R5W, T46N R6W
Estimated Bid Date: 08/27/2019

Product	Species	Volume CCF	Volume MBF
02 Pulpwood	RP Red Pine	1,090	690
	Product Total:	1,090	690
01 Sawtimber	RP Red Pine	1,500	810
	Product Total:	1,500	810
	Sale Total:	2,590	1,500

District: 04 Sault Ste Marie
Sale#: 40426 **Name:** Fuji Stewardship
Remarks:

Const/Recon Miles: 0.00 / 0.00
Decision Date: 11/07/2017

Location: T46N R3W & T46N R4W
Estimated Bid Date: 06/25/2019

Product	Species	Volume CCF	Volume MBF
02 Pulpwood	RP Red Pine	1,580	1,000
	Product Total:	1,580	1,000
01 Sawtimber	RP Red Pine	2,500	1,350
	Product Total:	2,500	1,350
02 Pulpwood	JP Jack Pine	1,420	899
	Product Total:	1,420	899
	Sale Total:	5,500	3,249

Periodic Timber Sale Announcement - by Species/Product (CRP214)

User: NBECKMAN
Instance: IWEBDB

April 2019 - September 2019

Region: 09 Eastern
Forest: 10 Hiawatha

District: 05 St Ignace
Sale#: 50077 **Name:** Crimson
Remarks:

Const/Recon Miles: 0.00 / 0.00
Decision Date: 11/17/2015

Location: T42N R5W & T43N R5W
Estimated Bid Date: 08/20/2019

Product		Species			Volume CCF	Volume MBF
02	Pulpwood	JP	Jack Pine		157	99
		RP	Red Pine		2,370	1,500
				Product Total:	2,527	1,599
01	Sawtimber	RP	Red Pine		925	500
				Product Total:	925	500
				Sale Total:	3,452	2,099

6-Month Period Totals for 09 10 **47,061** **28,138**

TIMBER SALE PROGRAM ANNOUNCEMENT
HIAWATHA NATIONAL FOREST
RAPID RIVER / MANISTIQUE AND MUNISING RANGER DISTRICTS
OCTOBER 2018-SEPTEMBER 2019

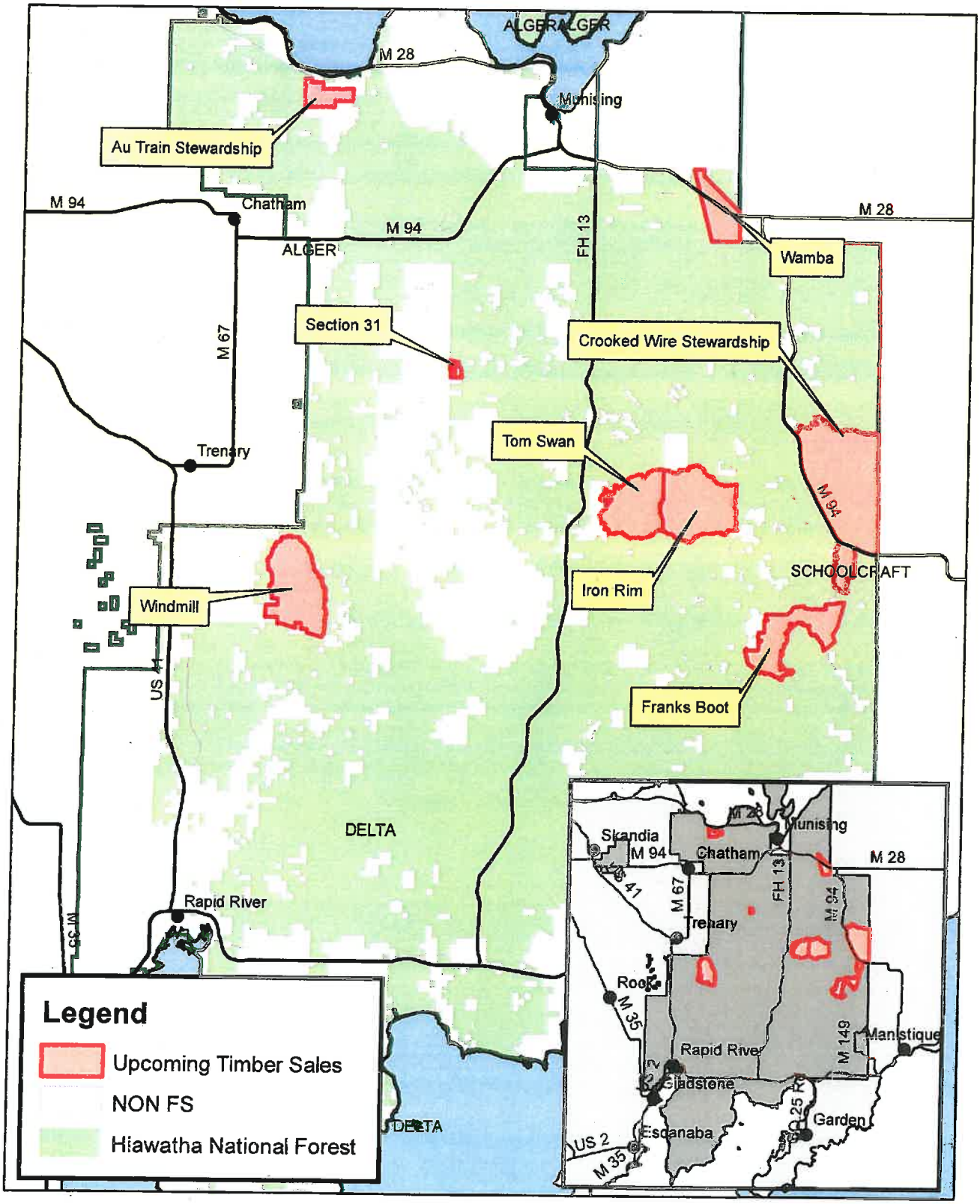

0 7.5 15 Miles

N

JPW: 10/17/2018

October 2018 to September 2019 Timber Sale Program Announcement
Sault Ste. Marie and St. Ignace Ranger Districts

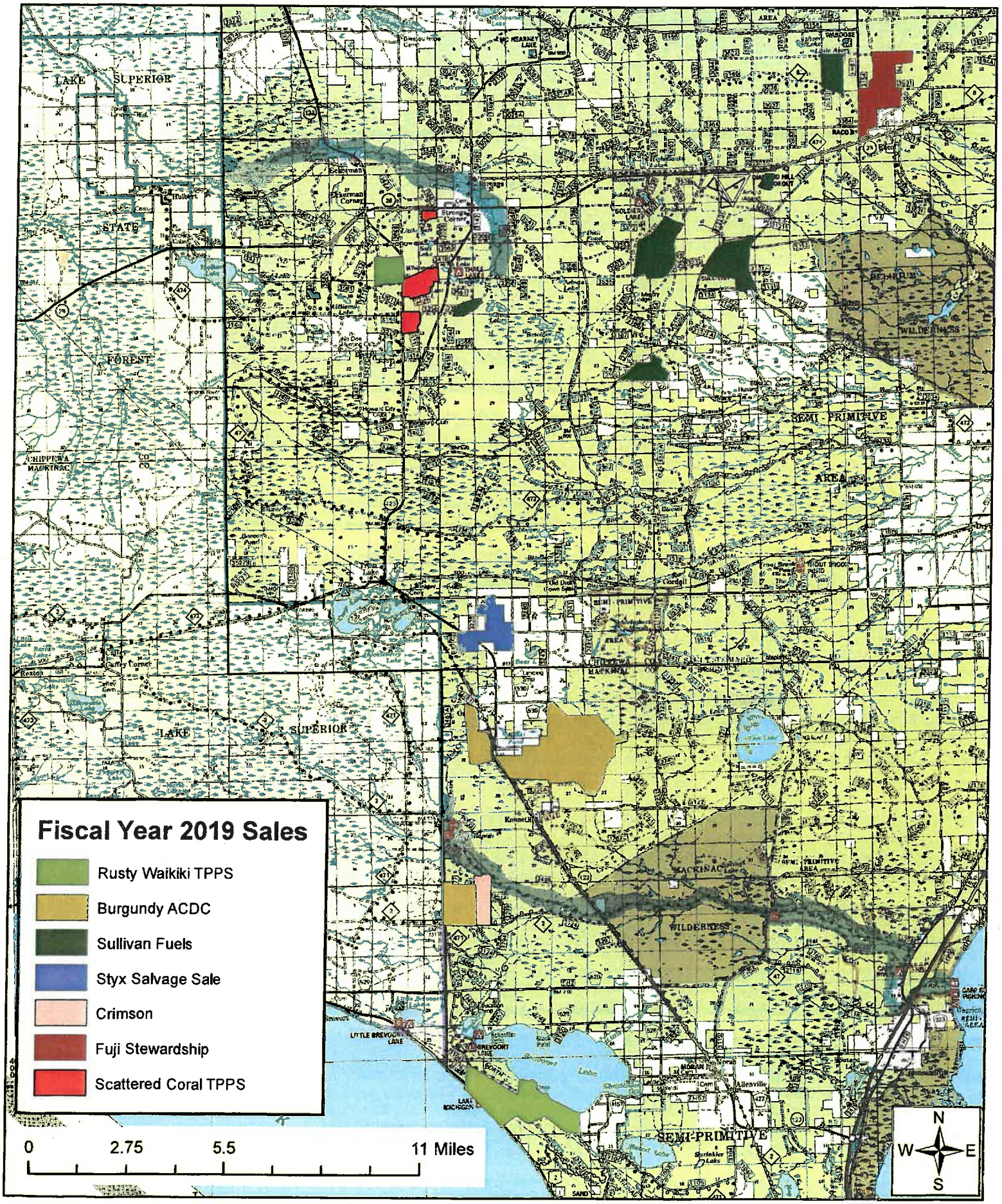

SMB 10/11/2018